7 CENTS PAY NO MORE

Chicago Sunday Tribune.

THE WORLD'S GREATEST NEWSPAPER

FINAL EDITION

VOLUME LXXXI—NO. 4. [COPYRIGHT: 1922: BY THE CHICAGO TRIBUNE.] JANUARY 22, 1922. A * SEVEN CENTS IN CHICAGO AND 50 MILE RADIUS | TEN CENTS ELSEWHERE.

POPE DIES: END COMES AS SUNDAY DAWNS

COLLINS, CRAIG TAKE STEP FOR UNITED IRISH

Eliminate British in Settling Rows.

BY JOHN STEELE.

[Chicago Tribune Foreign News Service.]

(Copyright: 1922: By The Chicago Tribune.)

LONDON, Jan. 21.—A long step toward eventual unity of Ireland was taken today when Michael Collins, the chief of the Irish provisional government, and Sir James Craig, the Ulster premier, met in London.



MICHAEL COLLINS. [Tribune Foreign News Service.]

The Irish delegates in London regard today's meeting as almost as important as the signing of the peace treaty itself.

The meeting was described as being most cordial and Craig, who had recollections of his meeting with Eamon de Valera when the Irish republican leader lectured him for an hour on Ireland's wrongs in the past without coming to business, was agreeably surprised to find Mr. Collins was even more anxious than himself "to stop talking and to get on with work."

Issue Joint Statement.

After the conference, lasting only about an hour, an agreement was arrived at which was embodied in the following joint statement:

"Michael Collins and Sir James Craig met in conference today. After discussion, the following mutual agreement was reached.

"1. The boundary commission as outlined in the treaty is to be altered.



SIR JAMES CRAIG. [U. & U. Photo.]

The governments of the free state and northern Ireland are to appoint one representative each to report to Mr. Collins and Sir James Craig, who will mutually agree on behalf of their respective governments on the future boundaries between the two.

"2. Without prejudice to future consideration by his government on the question of tariffs, Mr. Collins undertakes that the Belfast boycott will be discontinued immediately and Sir James Craig to facilitate in every possible way the return of Catholic workmen, without tests, to the shipyards when a trade revival enables the firms concerned to absorb the present unemployed. In the meantime a system of relief on a large scale is being arranged to carry over the period of distress.

Unite to End Rail Dispute.

"3. Representatives of both governments to unite to facilitate the settlement of the railway dispute.

"4. The two governments will devise a more suitable system than the council of Ireland for dealing with the problems of Ireland.

"A further meeting will take place at a subsequent date in Ireland between the signatories of this agreement to discuss the question of amnesty for persons arrested after the truce.

MICHAEL COLLINS.
"JAMES CRAIG."

Eliminates Action by England.

There is little wonder that this is considered the most important event since the truce. The first clause eliminates England altogether from the settlement of the Irish frontiers. The truce provided for a frontier commission from each part of Ireland and one from England.

Now Collins and Craig in less than an hour agree to appoint their own investigators to settle the matter themselves. They also agree to throw over the council of Ireland as the link between the two governments and to devise something more effective, again without English aid. This is interpreted as pointing to an early unity between Ulster and the free state.

The lifting of the blockade by the south and the restoration of the Catholic workers by the north eliminates the chief cause for religious and political bitterness in Belfast, which has been responsible for so many murders recently.

NEWS SUMMARY

FOREIGN.

Pope Benedict died in Rome at 6 a. m., according to a dispatch to London.

Premiers of north and south Ireland agree on boundary commission and raise hopes for united Erin.

Lloyd George appeals to all nations to join in establishing real peace.

DOMESTIC.

Young wife finds husband and girl friend together in Philadelphia office and shoots both dead.

John Kendrick Bangs, humorist, dies at Atlantic City.

Tex Rickard arrested on charge made by young New York girl.

LOCAL.

Inquest reveals woman who died in suicide pact was Miss Ursula Thompson, former Kenilworth girl who went on stage.

Mary Garden sings her final rôle of local opera season and bids Chicago adieu, taking company to New York.

Six safeblowers charged with fifty crimes arrested.

Melville E. Stone tells Commercial club the problems of reconstruction.

Slayer of Police Sergeant Charles Paldini shown to have been released on surety of "blacklisted" bondsman.

Prohibition agents nip "get rich quick" scheme of druggists, printers, and moonshine makers.

Gov. Small will plead to indictment against him at Waukegan next Saturday, according to agreement reached yesterday.

Railway executives urge that U. S. labor board function only as court of last resort between roads and employes.

City hall camps boast of efforts to hold legislature favorable to Small.

Woman jumps in river; falls on cake of ice and is rescued by tugboat.

Dentists want free clinic for poor children established.

Polite fireman wins $100 courtesy award.

ARMS CONFERENCE.

Far east committee adopts Hughes' resolution requiring showdown of all Chinese treaties and commitments.

EDITORIALS.

Pope Benedict XV.; The Dirt Farmer Nonsense; Colleges as Country Clubs; Labor Learning Economics.

MARKETS.

Wheat shows more activity and makes net gains of 1⅛@1⅞ cents; corn, oats, and rye slightly higher.

Hogs close at $8.20 for the average, highest since Sept. 2, 1921; cattle lower.

FEATURES.

Part 4—Comics: The Gumps, Gasoline Alley, Kernel Cootie, Harold Teen.

Part 5—Fiction magazine: "The Fulfiller," a Dartmoor story, by Charles Saxby; "$100,000 Reward," serial, by Henry C. Rowland; page of fashions in colors.

Rotogravure—the world in pictures.

Parts 6-7—Fashions for both men and women; household hints; contests; the Tennie Weenies.

Part 8—Stage, screen, and music; clubs and society; literature; Winnie Winkle cartoon.

Part 9—The Potters; George Washington essays; automobiles and aviation; farm and garden; religious news, art, and astronomy.

Real estate news will be found on page 22 of this section.

THE WEATHER

SUNDAY, JANUARY 22, 1922.

Sunrise, 7:13 a. m. Sunset, 4:54 p. m. Moon rises, 3:28 a. m. on Monday.

Chicago and vicinity—Generally fair and much colder Sunday with cold wave; zero temperature Sunday night or Monday morning. Monday fair and cold, strong northwest winds Sunday, diminishing by night.

Illinois—Fair and colder Sunday, much colder in north and central portions with cold wave; Monday fair and cold.

TRIBUNE BAROMETER.



TEMPERATURES IN CHICAGO

MAXIMUM, 1 P. M.....29
MINIMUM, 11 P. M.....20

11 p. m....20	7 a. m....24	3 p. m....29
Midnight ..20	8 a. m....25	4 p. m....28
1 a. m....20	9 a. m....25	5 p. m....28
2 a. m....21	10 a. m....26	6 p. m....27
3 a. m....21	11 a. m....28	7 p. m....26
4 a. m....22	Noon 28	8 a. m....26
5 a. m....22	1 p. m....29	9 p. m....25
6 a. m....23	2 p. m....28	10 p. m....26

Mean temperature for 24 hours to 10 o'clock last night, 24. Normal for the day, 29. Excess since Jan. 1, 37 degrees.

Precipitation to 7 p. m., none. Deficiency since Jan. 1, .38 of an inch.

Highest wind velocity, 18 miles an hour from the south at 7:25 p. m.

Relative humidity, 7 a. m., 86; noon, 69; 7 p. m., 64.

SHIPPERS' ADVICE.

Protect shipments originating in or passing through Chicago to reach destination by Monday night: from temperatures as follows: North and northwest, 10 below to 20 below; west, zero to 5 below; south, zero to 15 above; east, zero.

SUICIDE BARES SOCIETY GIRL'S STRANGE LIFE

Stage Route Leads to Tragic End.

In the spring of 1903 a beautiful young woman lived in Kenilworth. From girlhood, through school and college, she had cherished a longing for stage life, an ambition that was fostered by appearances in amateur dramatics. Then came an offer from two fellow students at the Northwestern university to enter vaudeville. She took it. Her first appearance was in the old Fort Sheridan beer garden.

Three days ago a wreck of womanhood was found unconscious in a cheap rooming house. Beside her was a man. On a table near the bed were two empty poison bottles and two empty whisky flasks. They had plighted suicide together.

The police, delving into a strange suicide agreement surrounding the finding of a man and a woman unconscious in a rooming house at 70 West Grand avenue Thursday night, yesterday uncovered a story in which is involved, not only mystery, but romance of stage life.

The man is Alfred A. Nichols of Julesburg, Colo., and Kansas City, an ex-member of the navy medical corps. He is reported to be dying at the Passavant Memorial hospital.

The woman, who died yesterday in the hospital, was Miss Ursula Thompson, daughter of a once well known Chicago manufacturer, W. H. Thompson, now engaged in business in New York City. Once she was a member of society circles of Kenilworth, and noted for her beauty. She lived in a fashionable home. She graduated from Monticello seminary and Northwestern university.

Stars in Class Play.

As the star of "Puss in Boots," the seminary's class play, she gained the praise of her fellow students. And so was born a desire for the stage which grew until she cut away from her family and friends to enter vaudeville with two fellow students at the university. A Northwestern alumnus wrote their sketch. A well known professor coached their rehearsals. Miss Thompson took a special course in the Anna Morgan School of Acting to fit her for her rôle.

The venture, once announced, startled Miss Thompson's North Shore acquaintances. The premiere was given at a beer garden just out of the fort.

As months passed by the trio was booked by a leading vaudeville circuit; they traveled and were hailed as headliners in a number of cities.

Meets and Loves a Soldier.

Years passed. The mother and the father of the girl separated. The war came and passed. And during it Miss Thompson met George C. Rogers, a soldier, and fell in love with him. They were married. He is now a patient at the Edward Hines Jr. Memorial hospital, recovering from shell shock.

Nichols was discharged from the navy medical corps in November and went to Kansas City, where he had a sweetheart, Miss Katherine Boschulte. She had written him loving letters full of plans of what was to be when he got a job and became able to take care of her.

But last week "Mr. and Mrs. Andrew McMullen" registered at the Grand avenue rooming house in Chicago. On Thursday night a maid, entering the room, found them unconscious. On a table beside the bed were two bottles which had contained poison and two which had held whisky.

Letters Reveal Identity.

They were taken to the Passavant hospital. Nichols' identity was established through letters from Miss Boschulte—signed "your sweetheart"—found in his pocket.

At first the young woman was thought to be a Miss Edith Gerald, but this was untrue. She died a few hours after reaching the hospital. Her mother, Mrs. Marie Thompson, who lives in Indiana but who is now at the Jackson hotel here, identified the body. Rogers, the young woman's husband, came in to the inquest, which began yesterday.

Where Miss Thompson met Nichols and how and why no one apparently knows. Chicago police have asked the Kansas City police to question Miss Boschulte to see if any clew rests there. The inquest was continued yesterday by Deputy Coroner S. F. Fischer.

[Picture on Page 4.]

POPE BENEDICT XV.



A Page of Pictures on the life of Pope Benedict XV. On Page 3 of This Paper

STORY OF CONFLICTING CABLES ON THE POPE THROUGH SATURDAY

All of yesterday and until late into the night the world was kept in suspense by conflicting rumors regarding the fate of the pope.

Most of Europe went to bed last night thinking that his holiness had passed away, but, due to the difference in time between Rome and America, the press of this country learned during the early evening that the reports of the death were not true and that the pope was still alive, although losing ground.

At 11:30 a. m. Saturday a London dispatch by the Associated Press said:

"LONDON, Jan. 21.—A Berlin dispatch to Reuter's this afternoon says that word has been received that Pope Benedict is dead."

At 12:34 p. m. yesterday (Saturday) Chicago received the following from Paris:

"PARIS, Jan. 21.—A Berlin dispatch to the Havas agency quotes the Wolff bureau as saying that Pope Benedict died at 3:35 o'clock this afternoon, Rome time."

At 12:24 p. m. the Associated Press carried a "flash" message which said "Pope dead." At 12:32 came the bulletin, "Kill flash on pope; untrue."

At 12:43 a message sent from London by the Associated Press and timed "London, 6:53 p. m.," said:

"Cardinal Bourne, archbishop of Westminster, stated this evening that he had been officially notified by telegraph from Rome that Pope Benedict was dead."

At 1:11 p. m., Chicago time, the Associated Press brought the following bulletin:

"ROME, Jan. 21.—[Reuter's.]—Pope Benedict died late today."

At 3:45, Chicago time, Chicago received this message:

"London, Jan. 21.—[By the Associated Press.]—A Reuter dispatch from Paris, received tonight, quotes a Rome message, timed 8 p. m. in that city, stating that Pope Benedict was still alive at that hour."

At 4 o'clock, Chicago time, the Associated Press brought in the following message:

"LONDON, Jan. 21.—[By the Associated Press.]—Cardinal Bourne's secretary announced this evening that the announcement of Pope Benedict's death authorized by a member of the cardinal's staff this afternoon was a mistake and that no official news of his holiness' death had been received.

"This afternoon's announcement given by a member of the cardinal's staff to various correspondents, stated that official information had been received of the pope's death. A news agency first issued the statement that the cardinal had confirmed reports of the pope's demise, and the Associated Press telephoned to the cardinal's residence to confirm this, and one of the cardinal's secretaries replied that they had the news officially."

At 5:27 this message was received:

"PARIS, Jan. 21, 10:45 p. m.—[By the Associated Press.]—The papal nunciature here officially denies reports of Pope Benedict's death, and states that the nunciature has received no communication from Rome since the bulletin issued by the pope's physician at 5:30 p. m. (Rome time), saying that the condition of the holy father had become worse during the day, with respiration more difficult and the heart continuously weaker."

At 4:54 p. m. Chicago time this report was received:

"PARIS, Jan. 21.—[By the Associated Press.]—A Rome dispatch to the Havas agency, timed at 8 o'clock this evening (Rome time) said Pope Benedict was suffering great pain. Dr. Battistini was remaining at the pope's bedside."

At 7 p. m. this message was received in THE TRIBUNE office:

"Rome, Jan. 22, 1 a. m.—[By the Associated Press.]—Members of the household announce at this hour a slight improvement in the pope's condition."

At 8:40 last night the United Press sent out a bulletin from New York calling attention to the erroneous reports of the pope's death by the Associated Press and the International News services during the day. The United Press called attention to the fact that its dispatches from Rome throughout the day gave the pope's condition as critical, but at no time did they report the pontiff as having died.

LINGERED LONG AFTER FIRST DEATH REPORTS

Cardinals Ordered to Go to Rome.

BULLETIN.

LONDON, Jan. 22.—(By Associated Press.)—Pope Benedict died at 6 o'clock this morning, according to a Reuter dispatch from Rome.

BULLETIN.

ROME, Jan. 22,—At 3 o'clock this morning Dr. Cherubini, Cardinal Giorgi, and the pope's nephew gathered around the bedside, the end seemingly being near. The pope appeared to be in considerable distress; his extremities were already becoming cold.

BULLETIN.

LONDON, Jan. 22.—(By the Associated Press.)—The Vatican has officially invited the foreign cardinals to come to Rome, according to a dispatch to the Exchange Telegraph company.

BULLETIN.

ROME, Jan. 22, 2:30 a. m.—(United Press.)—Pope Benedict is still resisting death. Physicians said he was losing his hearing and between the intervals of coma the pontiff was unable to recognize those at his bedside. Masses were said in his chamber at midnight. He manifested no evidence of being aware of what was going on around him.

REPORT OF HIS LAST HOURS

ROME, Jan. 22, 2:30 a. m.—[By the Associated Press.]—The end of Pope Benedict's life is near at hand. This was announced without qualification by the attending physicians at an early hour this (Sunday) morning. All hope had been definitely abandoned, and at 2 a. m. a fatal issue was pronounced imminent.

There had been moments during Saturday when it was feared the end had come, but stimulants revived the pontiff, and his natural powers of resistance carried him through the turning point temporarily.

The holy father seemed to cling to life as did Pope Pius X. in 1914, when the final outcome was in doubt for many hours.

Cardinal Says End Is Near.

Dr. Battistini, the chief attending physician, visited the patient several times Saturday evening and throughout the night. Each time he said that any minute might see the conclusion of the long hours of suffering through which Benedict XV. had passed in his fight for life.

The last announcement of the evening to the diplomatic representatives waiting in the ante-chamber was made by Cardinal Gasparri, the papal secretary of state, who said: "A catastrophe is imminent. The holy father is getting worse and worse; we must be prepared for the inevitable."

The cardinal's face was downcast and sad. He spoke in quiet tones, with deep emotion, making gestures with his hands, showing that his holiness was sinking lower and lower.

"Would Give Life for Peace."

After the publication of the latest bulletin Cardinal Giorgi, Mgr. Migone, Father Basil, and Dr. Battistini remained by the bedside. After a time the doctor told his holiness that they were praying for the peace of the world, to which the pope replied:

"I would willingly offer my life for the peace of the world."

He then turned on his side and lay watching those near him.

At another lucid period late last night the pope was able to partake of nourishment; he then instructed the major domo to wake him in time for mass, to be celebrated at 5:30 in the morning in his chapel adjoining the bedroom.

A Day of Anxiety.

Saturday was a day of uncertainty in Rome and deep anxiety among those who watched and prayed at the Vatican, for virtually all hope of the pope's recovery was abandoned even in the early hours of the morning.

As the hours passed the wonder grew at the recuperative powers of the holy father, which enabled him to pass from one sinking spell and another to

REVOLVER CHASE IN LOOP STARTLES SHOPPING CROWD

Loop shoppers at Madison and Dearborn streets yesterday were startled by the sound of four shots and the sight of two men running out of the Boston store, one pursuing the other.

The pursuer and pursued both leaped on a West Madison street car. Traffic Policeman Andrew A. Webber also leaped on the street car, arresting both men.

One was A. H. Costello, detective for the Boston store. The other man gave the name of Fred Thompson, 32 years old, 1254 South La Salle street. He had departed from the store with a suit of clothes under his coat. Costello followed. When Thompson failed to halt when commanded the detective fired into the air.

Thompson was taken to the detective bureau. When searched $137 in three different pocketbooks was found in his possession. It was learned that he is wanted in Vancouver, B. C., for jail breaking and robbery.

DUBLIN 'REBELS' DRILL, DANCE, SING IN 'FORT'

[Chicago Tribune Foreign News Service.]

DUBLIN, Jan. 21.—A group of Dublin unemployed, which seized rooms in the Rotunda building, has overcome all attempts to dislodge it and is still holding the fort.

The group, which numbers about 200, is a quasi-military body, consisting of officers and men. Last night they drilled at intervals and then sang and danced, so there was little sleep.

The situation, while amusing, has a serious side, as it is believed that several of the so-called officers are armed, and there are apprehensions that there may be an organized attack on property. The provisional government is watching developments.

Floods Menace Towns and Railroads in E. Tennessee

Knoxville, Tenn., Jan. 21.—[Special.]—With the East Tennessee rivers already beyond flood stage and rising, continued heavy rains tonight are an added menace, indicating Chattanooga may have to cope with a January flood of unprecedented size. Reports of washouts and slides on tributaries of Tennessee river are reaching Knoxville tonight. The Little river rose above the tracks of Little River railroad, near Townsend, and traffic is blocked by a landslide. A trestle over Pigeon river on the Knoxville, Sevierville and Eastern railroad went out of commission tonight. Sevierville already is partly under water. Many farm lands are under water and heavy debris is passing this city.

CATCHES GIRL IN HUSBAND'S OFFICE AND KILLS BOTH

'I Warned, Caught, and Shot Them,' She Sobs.

Philadelphia, Pa., Jan. 21.—[Special.]—Catching her husband and his stenographer in a compromising position this afternoon, a wife shot both. The shooting took pace in her husband's office.

The husband, Oscar Rosier, 37 years old, president of the Rosier Advertising agency, was taken to the hospital with a bullet wound below the heart. He died shortly afterwards.

The stenographer, Mildred Reckitt, 22 years old, who was taken to the same hospital, died soon afterward.

Wife Tells of Warning.

The wife, who is 21 years old, became hysterical as she waited beside her victims for the police.

"I warned them," Mrs. Rosier told the police. "She was my friend. When I was in the hospital three months ago having my baby they began running around together. I warned. I caught them. I shot."

Witnessed Clandestine Meeting.

Mrs. Rosier had suspected the relations of her husband and his stenographer for some time, the police declared, and had concealed herself in a rear room of her husband's offices during the afternoon. While there she watched Rosier and Miss Reckitt enter the front room together. Quitting her hiding place, she bought a revolver and cartridges from a nearby pawnshop, the police said, returning to her husband's offices.

When she threw open the door Mrs. Rosier drew the revolver from the handbag, firing twice. The first shot struck her husband, while the second struck Miss Reckitt.

The FULFILLER by Charles Saxby

A story of a strange adventure in an eerie and isolated spot on the mist-ridden moor.

Blue Ribbon Fiction

Read this BLUE RIBBON story in TODAY'S *fiction section*

UPPER MICHIGAN ISOLATED; ICE HOLDS CAR FERRY

Sault Ste. Marie, Mich., Jan. 21.—[Special.]—The upper peninsula of Michigan tonight is still isolated from the lower part of the state.

The Chief Wawatam, a car ferry, was stuck hard in an ice drift half a mile out of Mackinaw City in its second attempt to carry a shore train across the straits of Mackinac from St. Ignace.

The Chief Wawatam was from Thursday evening until early this morning in a struggle with the ice trying to cross the eight miles of the straits. Fifty passengers slept two nights on the train, mostly in a day coach. Included were a number of women and children.

Sault Ste. Marie and all other upper peninsula points are without any mail from lower state. Freight and passengers are jamming St. Ignace and Mackinaw City.

AMERICAN LINER HUNTS DISABLED NORWEGIAN SHIP

Boston, Mass., Jan. 21.—Radio messages received here tonight from the Norwegian steamer Mod, in distress 1,200 miles east of Halifax, said it had "patched up some of its troubles" and probably would be able to keep afloat until assistance arrived.

The liner George Washington, which responded to the Mod's distress call, reported by radio tonight that no traces of the Norwegian ship were visible at the position designated in the call for assistance.

American Woman Fights for Life with Octopus

[Chicago Tribune Foreign News Service.]

PARIS, Jan. 21.—Victor Hugo's "Toilers of the Sea" was vevified at Saint Tropez, Var, when Mrs. Tattershall Dodd, a young American woman, engaged in a life and death battle with an octopus in a seaside grotto where she was bathing. The monster seized her by the legs and her cries while struggling to release herself brought two fishermen to the rescue. They killed the octopus, which was 5 feet 4 inches long.

Miles Must Serve at Least 6 Years 3 Months

James M. Miles, former vice president of the Standard Trust and Savings bank, sentenced to Joliet in November, 1920, to serve a term of from one to ten years, must serve at least six years and three months of his sentence. The ruling was handed down yesterday by the state division of pardons and paroles.

...th of comparative restfulness and strength.

It was thought that if the pope passed safely through Friday night he would have a chance of life after the dawn, and so it proved. In the early part of the day sleep came and seemed to add to his powers of resistance.

Throughout the day great crowds gathered around the Vatican, and a double row of Royal guards took up positions in the outskirts of St. Peters, forming a passageway for diplomatic representatives, prelates, and other notable personages constantly arriving.

Cardinal Gasparri, papal secretary of state, received a great number of telegrams from all parts of the world, including those from King George of England, King Alfonso of Spain, the king of the Belgians, and the president of Brazil.

Anounces "No Further Hope."

The cardinal spent considerable time in the sick room, but entered the antechamber shortly after 5 o'clock in the evening, where he was surrounded by those who had waited hours for definite news. He said to them:

"I came out to announce to the diplomatic corps that there is no further hope. The pope may be considered as having virtually ceased to exist."

This caused consternation among those assembled in the pontifical apartment and Gasparri was weeping as he came from the room in which the pontiff was dying.

And yet, later in the evening, more hopeful word was received from the pope's bedside, and on each occasion the spirits of those in the Vatican were relatively raised, notwithstanding Dr. Battistini's continuous admission that the pontiff's condition was "most grave."

Talks to His Doctor.

An all night vigil which the Associated Press correspondent kept near the pope's private apartment brought evidence that the pope clung to life only by a slender thread. He passed an extremely restless night, suffering as he was from extensive congestion of both lungs and from the intense agony caused by shallow and rapid respiration.

When Dr. Battistini visited his holiness in the very early hours of Saturday morning the patient rallied somewhat and was able to exchange a few words with those in attendance.

When Battistini said to the pope, "I am going now," the holy father smilingly replied, "But, why don't you go, my dear old man?"

Cardinal Says Mass.

Oxygen was administrated at various times and appeared to give slight relief. Shortly after 1 o'clock Cardinal Migone celebrated mass in the chapel adjoining the pope's bed chamber, situated on the top floor, at which members of the noble guard were present.

During all the hours of his suffering the pope never relinquished his affability toward those of his household who attended him, smiling, even bantering the doctors, and recognizing and appreciating every attention from his visitors. On his bed of pain the pontiff seemed a figure of imposing moral grandeur.

"What a man! What a pope!" have been common expressions of admiration. To his aged doctor, who refused to take rest, the pope said, "Go and lie down; you are an old man now."

When the pope's nephew, Marquis Della Chiesa, despite his own illness, came to the bedside early in the morning, the pontiff reproached him for his imprudence and begged him to return immediately to bed.

Twits Mgr. Gasparri.

When Cardinal Gasparri was unable to put his hand on the pontifical will in a drawer of the desk, the pope called to him:

"Your eyes bad. Bring me the drawer, I will look myself."

Thus, through hours of agony, there fell from his mouth for each who approached him a word and a smile, a "thank you" or some word of encouragement. Even when his condition became worse and he was no longer able to take oxygen, he desired the archbisnop of Bologna to recount every detail of the fetes and receptions held at the recent enthronement of Mgr. Rocca as archbishop. At another moment he desired to know the names of the diplomatic corps present in the ante-chamber.

More than once during the last few days it has been remarked that Benedict preserved on his sick bed the same zeal, the same lucidity, the same spirit which he showed in his daily audiences, it might even be said to a greater degree.

The scenes at the Vatican, as moment by moment the sands of the life of Pope Benedict seemed to be running out, were most impressive.

In the simply furnished room where he lay growing shorter of breath and more rapid of pulse, with apparently nothing remaining done except to await the end, the attending cardinals in their purple cassocks, and the papal penitentiary in black, were kneeling in silent prayer.

The only sounds heard were the sobs of the pope's personal attendants, the low chanting of the penitential psalms, or an occasional word in delirium from the pontiff as his malady slowly undermined the wonderful store of nervous energy which was still resisting its progress.

Prince Chigi-Albani entered the pope's apartment at 12:30 o'clock. It is his duty to take possession of the apartment in case of death of the pontiff and to act as marshal of the conclave.

Each Visitor Questioned.

Each visitor who had been in the pontifical bedchamber was received with questions as to the pontiff's state. Most of them simply signified with their hands that the condition of his holiness was precarious, their solemn faces additionally testifying to the gravity of the pontiff's case.

Outside the Vatican a crowd lingered all night before the huge bronze gate leading from the square of St. Peter's, every one endeavoring to gather from the persons going in and out of the Vatican whether his holiness was faring well or ill. Some of the interested watchers took a position near the Egyptian column in the center, to see if from the light in the pontiff's room they could gain any inkling of what was going on.

Royal Family Prays.

The Italian royal family has been following anxiously the phases of Pope Benedict's illness, as the news was brought to them by Mgr. Baccaria, the court chaplain. When the church bell of Rome summoned the faithful to prayer for his holiness the members of the royal family met for prayers in their private chapel.

Last Work for Peace.

The Popolo Romano says it learns that on the day the pope took to his bed he began a letter to the archbishop of Genoa, setting forth the holy see's viewpoint on the reconstruction of Europe. The letter was to have been sent on the eve of the Genoa conference. It contained an exhortation to the heads of states to consider their responsibility before God.

The pope had only finished the introduction, in which he expressed satisfaction over the fact that a conference for the pacification of the world was to be held in his native city.

There is no confirmation of this from other sources.

KILLED HUSBAND—THREE YEARS.

Dallas, Tex., Jan. 21.—Mrs. Georgia Pearl Smith, charged with murder in connection with the shooting Dec. 19 of her husband, Dr. J. Trannie Smith, was found guilty of manslaughter today. She was sentenced to serve three years in the penitentiary.

OCEAN STEAMSHIP MOVEMENTS.

Arrived.	Port.
AMERIA	New York.
CHICAGO	New York.
CRETIC	Spezia.
SANTA CRUZ	Valparaiso.
Sailed.	**Port.**
NOORDAM	New York.
KROONLAND	New York.
SAXONIA	New York.
ARABIC	New York.
ORDUNA	New York.
LAPLAND	Southampton.
CARMANIA	Southampton.
HAVERFORD	Queenstown

Life of the Late Pope Sketched; Second of His Family to Wear Tiara

Europe had barely entered upon the second month of the conflict that historians call the world war when the frail little man who reigned as Benedict XV. ascended the throne of St. Peter's.

He was Giacomo Della Chiesa, scion of a noble family that traced its line back to the twelfth century. Pius X., who gloried in the title of the peasant pope, was dead; an aristocrat had succeeded him.

On Nov. 21, 1854, in the Palazzo Tagliavacche, 10 Salita Santa Caterina, Genoa, Italy, a son had been born to the Marchesa Edwiga della Chiesa. Attending physicians said the infant could live only a few hours. So it was baptized at once—baptized Giacomo Della Chiesa.

The literal translation of Della Chiesa is "of the church."

Mother Cherishes Hope.

The doctors despaired, but the mother cherished hope. She said her son must live, that he would live.

Sixty years later—on Sept. 6, 1914—the world was startled to learn his eminence, Giacomo, Cardinal Della Chiesa had been chosen as the 259th successor to St. Peter as supreme head of the Roman Catholic church. During all the speculation following the death of Pius X. his name had not been mentioned. He had been made a cardinal only a few months before.

But there was one who was not surprised. When the news was flashed to the Marchesa Edwiga Della Chiesa, then a venerable woman in her '80s, the mother of the pontiff merely asked that she be escorted to the cathedral in Pegli.

Weeps at His Election.

There she gave thanks—her family had given another pope to the church. The first was Innocent VII., elected in 1404.

The honor brought joy to the mother, but to the son it brought bewilderment. He wept. He feared he could not bear the burden suddenly put upon him. He shrank from the responsibility thrust upon "one frail brain."

Any who might have shared this concern soon had their fears dispelled. One week after his coronation Pope Benedict appealed for peace through an encyclical to the episcopacy of the world. He urged rulers to "enter into a council of peace with all speed."

There was no heartening response.

But he followed one peace proposal with another at brief intervals throughout the war. When his plan for a Christmas truce during the first year failed to silence the guns Benedict, on Jan. 18, 1915, decreed that on Feb. 7 the clergy and laity of the Catholic church throughout the world should join in peace services.

Then on July 28, 1915, the first anniversary of the outbreak of war, and again in March, 1916, his holiness made other appeals. In May, 1916, through Mgr. Bonzano, papal delegate to Washington, Pope Benedict suggested that President Wilson act as mediator. This country was then on the brink of a break with Germany, and Mr. Wilson did not reply to the pope's proposals.

Perhaps Benedict's most famous communication on behalf of peace came on Aug. 8, 1917, when, in his own handwriting, he addressed the rulers of the world, exhorting them to lay down arms.

Protests to Emperor.

While some of the pontiff's efforts provoked allied criticism, based on the charge that Emperor Charles of Austria was influencing the Vatican attitude, there was evidence that his holiness was not "pro-German." He is said to have disapproved of the invasion of Belgium. He protested to Emperor Charles against the shelling of Paris by long range guns, calling it a "wanton massacre."

And the pope's evident satisfaction when Jerusalem fell to Gen. Allenby's forces made him a target of the German press.

On Jan. 4, 1919, just before the peace conference opened, Woodrow Wilson visited the Vatican. At the conclusion of a private audience, during which, it was reported, social and treaty questions were discussed, Pope Benedict gave Mr. Wilson a mosaic reproducing Guido Reni's celebrated picture of St. Peter. The gift was valued at $40,000.

Aided Irish Pacification.

Just as he prayed for cessation of hostilities during the world war, his holiness was an ardent advocate of the negotiations that have so recently culminated in peace between England and Ireland. When the treaty was ratified Benedict dispatched a message to King George congratulating the latter upon his part in effecting a settlement.

Giacomo Della Chiesa became the spiritual head of 300,000,000 before he was 60 years old. He first expressed wish to be a priest when he was 13 years old. But if the hopes of his father, the aristocratic Marchese Giuseppe Della Chiesa, had been realized, his field of achievement would have been before the bar—as a lawyer.

"You have plenty of time to think of that," the old marquis said, when the boy voiced his yearning for priesthood. "For the present keep on with your studies. Perhaps you will change your mind."

Father Yields to Desire.

But the boy did not change, although he never mentioned his ambition again until he was 21 years old. Then, having qualified as a lawyer, he renewed his appeal for permission to enter the clergy. And the father, disappointed, but too wise to oppose so dominating a desire, yielded.

Whereupon the young man entered the Capronican college in Rome, where four years later he was ordained a priest. He went from college to the Academy for Noble Ecclesiastics. Then he became secretary to Mgr. Rampolla, who was later made a cardinal and who, under Pope Leo XIII., was papal secretary of state.

Cardinal Rampolla made the young priest undersecretary of state. Della Chiesa had held many important and influential ecclesiastical positions before Dec. 16, 1907, when Pope Pius X. made him an archbishop and assigned him to the important see of Bologna. Pius himself officiated in the consecration, which took place in the Sistine chapel and attracted world-wide attention. The tribute was an unusual one.

Not Strong Physically.

Pope Benedict was physically ill favored. He was small of stature and thin. The right shoulder was noticeably elevated above the left, and other defects gave an impression of nervousness and weakness. But his intellectual energy and power were more than a match for these handicaps at every stage of his career. An ample brow, an esthetically molded face, and black, penetrating eyes prepared associates for the keenness of the mind they encountered in dealing with him.

Though springing from a noble family, Benedict was throughout his career a man of the people, a friend of the poor. Innumerable incidents of his charity and generosity have been recorded.

EUROPE BEGINS MANEUVERING TO NAME NEW POPE

BY HENRY WALES.

[Chicago Tribune Foreign News Service.]

PARIS, Jan. 21.—The Catholic capitals of Europe are considering the selection of a successor to Pope Benedict who will be acceptable to their respective nations. It is said the election will be the most open ever held on account of the elimination of Austria's age long right to veto, which formerly assured the Hapsburg nominee of success.

The following groups already are preparing for the election: Central Europe, with the pan-German interests, are dominating the Austro-Hungarians because it is realized that only a union can provide the strength which the Hapsburg veto gave before.

Poland and Czecho-Slovakia form an uncertain element, but it is believed that they will rally to the French selection.

The Italians are preparing for agreement with the Spaniards, and these may eventually join the central European interests. There is said to be jealousy of France's championship of Catholic interests in Syria and the near east and fear of strengthening French prestige already based on France's military supremacy.

Due to the Anglo-Irish peace, it is believed that both the Canadians and Irish will fall in line with the other Anglo-Saxon Catholics.

ANCIENT RITES PRESCRIBED FOR POPE'S PASSING

Funeral Ceremony of Nine Days' Duration.

BY GEORGE BARNARD.

With the death of a pope, the "power of the keys" passes into the whole body of the cardinals, who assume jurisdiction of the Catholic church.

The care of the "temporalities" of the church falls upon a little known body of seven men in Rome, who are already at the vatican discharging their duties.

They are the prelati cherichi de camera, and the posts which they occupy are in the nature of sinecures gained by devoted service. Their sole responsibility is the care of the church's temporalities at the death of a pope. When the new pope is elected their duties end.

The scene at the death of a pope is governed by strange ceremonial.

The cardinals and chamberlains are gathered around the pontiff's sick bed, and the pope has breathed his last.

"Testing" the Pope's Death.

The cardinal camerlengo, wearing his mozetta and mantelletta as though the pope were still alive (for these articles are not worn by members of the sacred college when the death of a pope is formally announced) proceeds to carry out the ancient function of testing the death of the pope.

Approaching the body, the cardinal camerlengo, carrying a small hammer of silver, strikes the dead pontiff on the forehead, calling his name—the name of his baptism which the world has long forgotten.

"Giacomo," calls the cardinal, striking the head of the dead pope.

"Giacomo," he calls again, repeating the act.

"Giacomo," and for the third time the little silver mallet descends.

Then the cardinal camerlengo turns to the bystanders.

"The pope is really dead," he announces.

The "De Profundis" is recited solemnly and tearfully by those at the bedside.

The maestro della camera draws the fisherman's ring from the finger of the corpse and hands it to the cardinal camerlengo, who then leaves the death chamber.

Diplomats Are Notified.

It is the duty of the cardinal secretary of state (Cardinal Gasparri) to notify the members of the diplomatic corps of the pope's death. With that, his office ceases, his appointment being only for the lifetime of the pontiff.

The cardinals discard mozzetta and mantelletta; and, as a sign of their new authority, devout people kneel to them as they would to the pope.

The government of the church by a large body of cardinals being impracticable, they depute three of their number, to be changed every three days, to act with the cardinal camerlengo, forming thus an executive of four. The choice is made by seniority, and not by popular selection.

Ancient Customs Followed.

Since the sixteenth century it has been customary to make an incision in the corpse and to take out the entrails. These are embalmed and buried separately. The body is washed with perfumed water, and the operation of embalming takes place the day after death.

The body is then garbed in the white cassock, surplice, bishop's robe, papal cap and stole, and is laid on a funeral couch under an impressive canopy of red and gold.

On the day of interment, a stately procession winds around St. Peter's to the choir chapel, where three coffins are laid out, one of cypress, one of lead, and one of oak.

The noble guards and chaplains who bear the body of the dead pope from its place of repose lay their burden in the cypress coffin.

Three purses are placed in the coffin by the majordomo. They contain the gold, silver, and bronze medals which have been struck each year during the pope's reign and which bear his effigy.

Pope's Record Buried with Him.

A metal cylinder containing a record, on parchment of the pontificate which has just closed, is placed at the feet of the dead pope by the senior of the cardinals created by him.

A veil of white taffeta is thrown over the head of the corpse, another over the hands, a purple veil over the breast, and over all is spread a shroud of red brocade lined with ermine and fringed with gold.

When the lid of the coffin is screwed down, the possession of the corpse passes from the sacred college to the canons of St. Peter's, who are bound by oath to produce the body when duly called upon to do so.

The cypress coffin is placed in the lead coffin, which is sealed with the arms of several officials of the holy see and of St. Peter's. Then the oaken case encloses all, and the caskets are deposited in a niche at the side of the choir chapel. Here they remain for at least a year, pending preparation of a suitable tomb. The niche is closed with a marble slab.

The funeral ceremonies occupy the whole period of nine days which customarily elapses between the death and interment of a pope.

LIFE AND PROGRESS OF POPE BENEDICT

Born at Pegli in the diocese of Genoa, Italy, Nov. 21, 1854.

Ordained to the priesthood in 1878.

Became secretary to Mgr. Rampolla, afterward Cardinal Rampolla, when the prelate was papal nuncio to Madrid, Spain, in 1883.

Returned to Rome with Cardinal Rampolla and entered the secretaryship of state, one of the "minutanti" in 1887.

Appointed substitute of the secretariate and secretary of the cypher in 1901 under Cardinal Merry De Val.

Appointed archbishop of Bologna Dec. 16, 1907, by Pope Pius X., and on Dec. 25, 1907, consecrated in the Sistine chapel by the pontiff.

Created a cardinal by Pope Pius X. at consistory May 25, 1914.

Elected pope Sept. 3, 1914.

Took name of Pope Benedict XV. and gave his first apostolic blessing Sept. 3, 1914.

Bishop Hoban Pays High Tribute to the Dead Pontiff

Bishop Edward F. Hoban, who, in the absence from the city of Archbishop Mundelein, is in charge of the archdiocese of Chicago, issued the following tribute to the late pontiff:

"The news of our holy father's unexpected death, which has just reached us through the Associated Press, throws a cloud over the entire church—I might say even over the entire world. Benedict XV., as we have learned to know him and to love him during the few but momentous years of his pontificate, embodied in his life those high and beautiful traits of character which were reflected in every word and action.

"His affectionate heart was most tender in its sympathy, and, elevated by grace, it spent itself in those many unselfish duties of unbounded Christian charity during the past troublesome years when even those of the household of the faith were turned in enmity one against the other.

"Called by Almighty God to fill the chair of Peter in the very midst of the world's greatest war—a war that had broken the heart of his saintly predecessor, Pius X.—Benedict XV. threw himself with all his energy and the full weight of his exalted position into the study of that seemingly hopeless problem.

"The keynote of his policy was clearly and beautifully set forth in his note to the belligerent powers in August, 1917: 'To maintain perfect impartiality with respect to all belligerents as is appropriate for him who is the common father and who loves all his children with an equal affection; to endeavor always to do the greatest possible amount of good to everybody without exception of person or distinction of nationality or religion, as is dictated to us by the universal law of charity and by the supreme spiritual office intrusted to us by Christ; finally as is equally required for pacificatory mission to omit nothing so far as lay in our power—that might assist in hastening the end of this calamity by endeavoring to bring the people and their rulers to more moderate reason, a just and desirable peace.'"

Reichstag Honors Pope When Death Is Reported

[Chicago Tribune Foreign News Service]

BERLIN, Jan. 21.—Berlin heard of Pope Benedict's death through President Loebe of the reichstag, who received the message during the morning session. President Loebe immediately addressed the reichstag, every member, including the bolshevists and atheists, rising and bowing their heads while Herr Loebe pronounced a short eulogy:

"The whole German people are in sorrow and feel the deepest grief over the pope's death," he concluded.

Final Winter Clearance Sale

Every sample garment in the house radically reduced for this clearance. We present below a few of the multitude of bargains offered in this sale:

COATS

COATS that sold up to $65.00

On racks, of fine materials, trimmed with Mole, Australian Opossum and Beaverette; exceptional values at... **$16.75**

COATS that sold up to $75.00

Bolivias, Cashmeres, Duvets, Plushes, with fur collars, silk lined and warmly interlined..... **$24.75**

COATS that sold up to $100.00

In all wanted materials and colors, trimmed with the finest furs; excellent values at..... **$39.75**

DRESSES

DRESSES that sold up to $35.00

Satin Evening Dresses; Tricotines, Velveteens, Wool Velours; for street or afternoon..... **$10.00**

DRESSES that sold up to $55.00

Canton Crepe, Piquetine, Lace, Georgette, Crepe-back Satin..... **$25.00**

SAMPLE CLOAK & SUIT SHOP

4TH FLOOR — 36 So. STATE St.

North American Bldg.

14-Kt. Gold Filled

ELGIN

Special This Week



$20 value, at **$8.95**

Jeweled
Adjusted
Regulated

This opportunity is offered you to buy this high grade Elgin movement watch, in a 14K gold filled case, at the lowest price in the history of the watch business, of equal quality. This week will these fine watches be priced at this low figure. The famous Elgin movement requires no praise, as it has a world-wide reputation for reliability. Buying in large quantities for cash enables us to offer such a great saving to our customers. Mail orders must be accompanied by money order or check. If not satisfied within 10 days money cheerfully refunded.

L. Litt Jewelry Co.

Diamond Importers EST. 1891
Ground Floor, 248 S. STATE ST.
1 Door North of Jackson Blvd.
OPEN EVENINGS



Planters Cafeteria

is Chicago's most popular eating place for people who appreciate more than their money's worth in the best of food, temptingly served and well prepared, at reasonable prices.

When in town for the theatre or other reason, eat your meals at Chicago's most popular cafeteria.

Hundreds of people eat here regularly, three times a day, because no other place even approaches their standard. Why not let Chicago people who "are in the know" be your criterion and eat at the Planters Cafeteria?

FROM TODAY'S MENU
Young Turkey Stuffed, Cranberry Sauce
Sugar Cured Ham with Spinach
N. Y. Count Oysters, "Planters" Style
Tender and Juicy Steaks
Fresh Strawberry Shortcake Whipped Cream
Delicious Coffee in Silver Pot (2 cups)
Pure Cream
Fish Fresh Every Day

Home of the Famous Corned Beef and Cabbage

PLANTERS CAFETERIA

19 North Clark St., *near* Madison



$5.85
Patent Leather or Black Satin One Straps.



$5.85
Black or Brown Kid or Calf Strap Oxfords.



$5.85
Black or Brown Kid or Calf Walking Oxfords.

O'CONNOR & GOLDBERG

The most wonderful Shoe values in America *will be sold tomorrow* in the O-G State Street Bootery

$5.85

Made to sell up to $12!

A big feature of the O-G Semi-Annual Sale

37 Styles to choose from!

All new and exclusive O-G Models!

Every pair bears the O-G trade mark!
The sooner you buy, the wider your choice.

O-G SHOES *for* WOMEN!

205 STATE STREET, SOUTH

This footwear also featured in all O-G stores for women

Sale

$15 Toric Bifocal Glasses Now **$7.95**



Ground in one glass
The famous Bifocal Lenses for reading and distant vision. No cement scales to loosen and blur. Sale all week.

$6 Zylo Shell Frame Glasses **$2.95**

The last word in comfort, style and durability. A wonderful value, large lenses with shell rim protection.

An Examination by Our Licensed Specialist

of 20 years' experience will answer fully all your questions of sight and headaches. No case too difficult. Satisfaction guaranteed.

Exclusive Optical Dept.
Private Test Rooms

L. Litt Jewelry Co.

Ground Floor Estab. 1891
248 S. STATE STREET
1 Door North of Jackson Blvd.

50¢ a pound for the Finest Candies



Try these Candies!

Fudges
French Caramels
6 Kinds
Chocolate Coated Caramels
Wyandotte Caramels
Butterscotch
Pekonut Flake
Chocolate
Whipped Creams
8 Flavors

IF our candies are as good as we think they are—or as delicious as our customers tell us—it is only because we know their quality is the result of careful ability, using finest ingredients—made fresh daily.

They are the talk of the town—*be sure you get some soon!*

SPECIAL
Pure Sugar Candy, Mixed, 25c Lb.

Keg and Kettle KANDIES

114 So. Dearborn St.,
173 W. Randolph St., Chicago
40 So. Wabash Ave.
10 S. La Salle St. (Lobby)

LIFE OF POPE BENEDICT XV. TOLD IN PICTURES



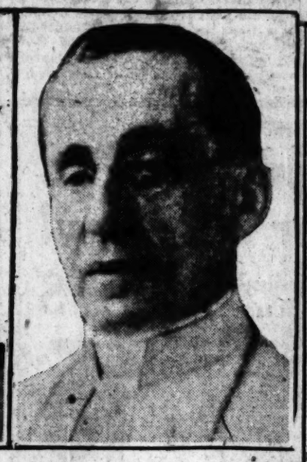
THE POPE, as he appeared during his boyhood at Pegli, Italy. He was born Nov. 21, 1854, the heir to a marquisate.



THE POPE when he was archbishop of Bologna. This picture was taken while he held the see to which he was elevated on Dec. 16, 1907, being consecrated by Pope Piux X. himself in the Sistine chapel, an unusual honor.
[Copyright: Underwood & Underwood.]



AFTER HE WAS MADE a cardinal. This picture was taken after he obtained his red hat in May, 1914, less than six months before mounting the throne of St. Peter's.
[Copyright: Underwood & Underwood.]



AS THE NEW POPE. This is the first picture of Benedict XV. in the white robes of the papacy. It was taken shortly after he had been selected by the college of cardinals as the successor of Pius X.
[Copyright: Underwood & Underwood.]



THE CORONATION on Sept. 6, 1914, of Pope Benedict XV. as the two hundred and fifty-ninth successor of St. Peter. In the photograph the pontiff is seen bowing his head to receive the tiara, or triple crown. This emblem is being offered to him by the senior cardinal-deacon.



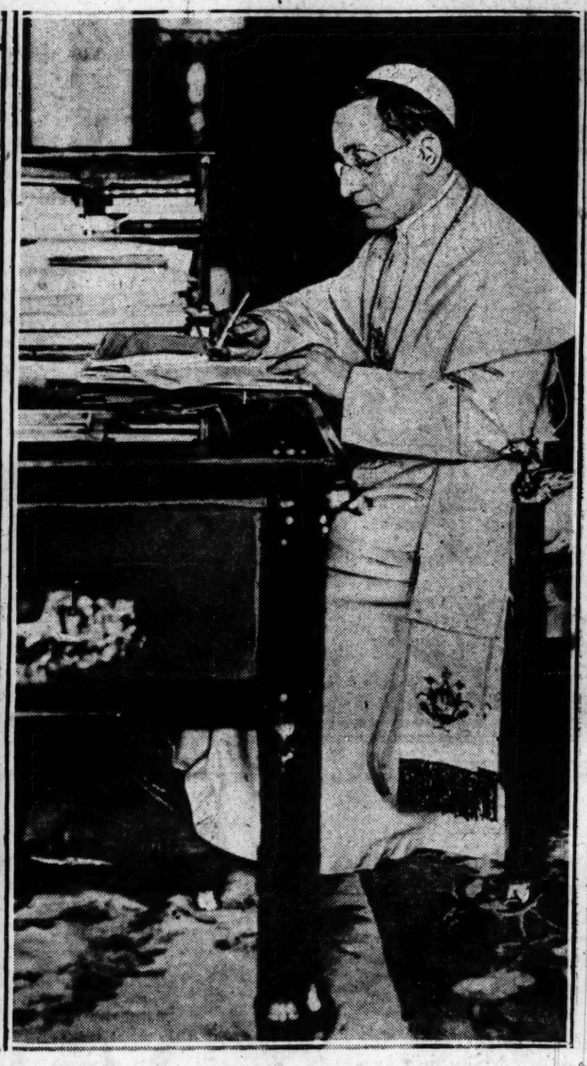
THE POPE as he appeared shortly after his coronation. The photograph affords a comparison with the one below, taken only a few years later.



A RECENT PHOTOGRAPH of the pope. It shows the effects of the war.
[Photo: Underwood & Underwood.]



THE POPE MAKING AN ADDRESS from his throne in the Vatican gardens to delegates from the Catholic associations who had waited upon him. It was estimated that more than 40,000 persons were gathered in the garden on the occasion of this address.
[Chicago Tribune Foreign News Service.] [Copyright: 1922: By The Chicago Tribune.]



THE POPE AT HIS DESK in the Vatican. It was here that he prepared the various appeals that were addressed to the warring powers during the war. Here also he indited the message expressing his horror at the sinking of the Lusitania by a German submarine.
[Photo: Underwood & Underwood.]



THE HEAD OF THE CHURCH pontificating at the solemn high mass which was sung in the gardens of the Vatican at the time of the recent pilgrimage of the Knights of Columbus to Europe. The pope is seen kneeling at his prie-dieu, while in the background are seen the visiting Americans.
Photo by Felice, from Underwood & Underwood.]



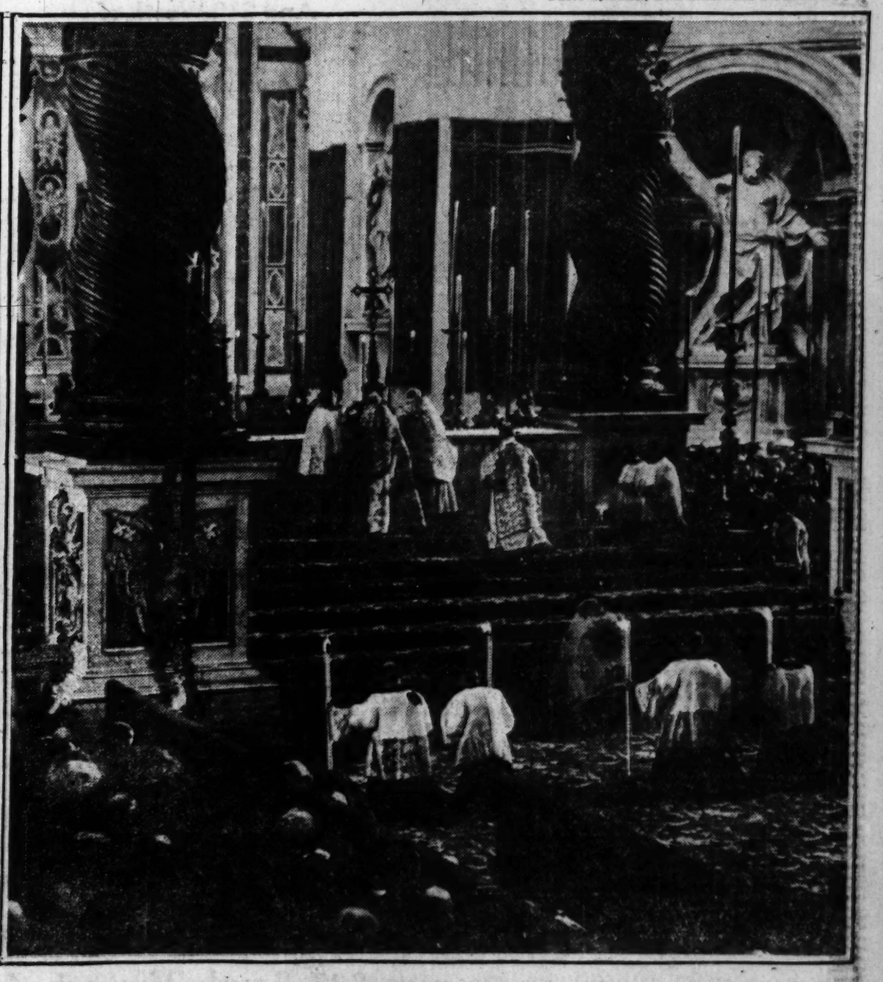
ST. PETER'S AT ROME in the foreground, and the Vatican in the background. Like his immediate predecessors in the papacy, the life of Benedict XV. was almost entirely confined to these buildings after his coronation, the pope refusing to enter the city of Rome because such an act might be construed as a recognition of the rights of the Italian kings, who destroyed the temporal supremacy of the papacy when they entered the Eternal City.



THE CRYPT IN THE VATICAN, the burial place of the popes. The tomb of Pope Benedict's immediate predecessor, Pius X., is in the foreground of this picture. All of the more recent wearers of the tiara have been laid to rest in this mausoleum.



THE GARDENS OF THE VATICAN, where the pope took his recreation and where some of the most elaborate ceremonies have taken place. The gardens are among the most magnificent in the world.



POPE BENEDICT XV. at the high altar of St. Peter's. The pope is the solitary enrobed figure at the base of the altar, the officiating clergymen being grouped on the upper steps of the altar. The photograph gives a good idea of the immensity of St. Peter's, of which the altar alone can be shown in the picture.

BOOZE MOPPERS HALT "GET RICH QUICK" SCHEME

Printers, Druggists, and Fake Labels Seized.

Paul I. Mendelsohn is a druggist at 1557 Diversey parkway. As a sideline he makes and bottles moonshine.

Martin F. Feht is a printer with a two story establishment at 3113 North Ashland avenue. As a sideline he litho graphs whisky labels and revenue stamps.

Henry Koenigsberger is a tailor at 346 North State street. As a sidelin he runs a bootlegging establishment.

There are others, but they don't count.

Mendelsohn, Feht and Koenigsberger are pals. That is, they were. Now that they're telling it all to the federal officials, they seem inclined slightly to blame each other.

Form Get Rich Quick Plan.

It seems they conceived a plan to get rich quick. Mendelsohn was to make and bottle synthetic moonshine, Feht was to label it and Koenigsberger was to sell it.

It worked at first. The federal officials have records of $50,000 worth of sales. Then last week they sold a case of the liquor to a prohibition agent. Yesterday they were raided. Total results: Forty cases of booze; 100,000 fake labels and stamps; three printers and half a dozen druggists besides the principals. They will be arraigned tomorrow.

Hunt O'Connor; Find a Bar.

Detectives searching for Tommy O'Connor last night stormed a house at 823 Gault avenue. They didn't find O'Connor, but found a first class bar. Five men, several gallons of grain alcohol, a quantity of Canadian bonded whisky and other stuff was seized.

A booze oasis, or rather several of them, in the 1500 block on Clybourn avenue, also was raided. Eleven men and a truckload of wine and whisky were seized by the twenty prohibition agents in the raiding squad.

Executorship Letters Granted in "Spoken Will"

Letters of executorship were granted yesterday in Probate court to Ludwig Kolar, husband of Mrs. Marie Kolar, 2453 West 51st street, whose "spoken will" recently was admitted to probate. Mrs. Kolar told her last wishes to her husband just before she died. Kolar, who deserted his wife several years ago, is cut off. The estate is valued at about $3,000.

ADMITS STEALING ICE SKATES.

Joseph Porto, 23 years old, 1119 Larrabee street, was placed on probation by Judge L. B. Jacobs yesterday on a charge of having stolen a pair of ice skates. He asked leniency, saying he stole the skates because he wished to enjoy himself as others in the parks.

Strange Life Bared



Miss Ursula Thompson, former Kenilworth society girl, whose identity was revealed at inquest, after she had ended life by poison.

[Story on page one.]

MOTHER JEALOUS BECAUSE I WON MAN, GIRL SAYS

BY HENRY WALES.

[Chicago Tribune Foreign News Service.]

[Copyright: 1922: By The Chicago Tribune.]

PARIS, Jan. 21.—The American colony here is being rocked by a lawsuit involving a mother's jealousy of her own daughter. The case is that of Mrs. Belle Hutchins, the adopted daughter of John Ramsey Graham of Chicago, who is seeking to obtain the expulsion from France of Harry Nelson of Boston, who was an ambulance driver during the war. Mrs. Hutchins charges Nelson with corrupting the morals of her daughter, Solange Lastazzy, aged 18, a child by a former marriage to Count Lastazzy.

Declaring Mrs. Hutchins for two years was in love with Nelson, Solange this afternoon burst forth impassionately and demanded that the judge ascertain if Mrs. Hutchins was her real mother.

"My mother loved Mr. Nelson and when he showed attention to me she turned me from the house and started trying to have Mr. Nelson ordered from France," said Solange. "Mr. Nelson obtained me a position dancing at the Folies Bergere, and afterwards at the Moulin Rouge, and now we are engaged to be married, but mother swore that he would never wed me."

Husband Aids Mrs. Hutchins.

Walter Hutchins, the third husband of Mrs. Hutchins and a former director of Woolwich arsenal, and Mrs. Roberta Acuff Joyce, the divorced wife of David G. Joyce, millionaire lumber man of Chicago, who was boarding at the Hutchins' palatial home near the Bois de Boulogne, testified on behalf of Mrs. Hutchins that they saw Nelson in the girl's room in the Hutchins mansion.

Servants testified that last November early in the morning during an all night party Solange and Nelson crept into the girl's room. Mrs. Hutchins attempted to commit suicide with a revolver when told that they were together.

Has Good War Record.

Nelson's friends are seeking to interest Ambassador Herrick in the case to prevent his deportation owing to his war record as an ambulance driver and afterwards with Gen. Wrangel in the Crimea.

Solange's lawyers assert that an investigation fails to show a birth record in the United States, France, Italy, or England, although the mother states that her daughter was born in London and that her father was Count Lastazzy. Solange went to New York with Carl Randall, a Chicago dancer, two years ago, dancing in America for two months.

BIRTH RATE LOW AMONG GOTHAM'S "FIRST FAMILIES"

New York, Jan. 21.—"First families" in New York soon will become extinct if the low birth rate among the city's well to do native Americans continues, Dr. Royal S. Copeland, health commissioner, declared today. Citing department records for 1921, he said the birth-rate in the city's most fashionable section was 7 per 1,000.

In a German neighborhood the birth rate was 10 per 1,000 of the population; in an Irish district 22 per 1,000, and in a Negro district, 29 per 1,000."

INVENTS LIGHTNING CALCULATOR

Amazing Invention Does the Work of $300 Adding Machine and Costs Only $15.00.

Sent Anywhere on Free Trial.

A remarkable new invention in the way of an adding machine is the proud achievement of R. W. Hook, 650 Smith Bldg., Grand Rapids, Michigan. This amazingly simple, inexpensive invention adds, subtracts, multiplies, and divides automatically. Tests prove that it does work equal to adding machines costing twenty times its price. Mr. Hook is so proud of his invention and so confident that it will give perfect satisfaction that he offers to send it anywhere on two weeks' free trial. If you want to try one, simply send in your name and address, and then when this wonderful adding machine arrives use it two weeks at his risk. He wants representatives in every locality to take care of the enormous business which is sure to be created wherever this marvelous invention is introduced.—Advertisement.

Chicago Tribune
THE WORLD'S GREATEST NEWSPAPER
Vol. LXXXI. Sunday, Jan. 22. No. 4.
Published daily at No. 7 South Dearborn street, Chicago, Illinois.
Mail Subscription Price, except Postal Zones 5, 6, 7, and 8—Daily with Sunday, one year $15.00.
MAIL SUBSCRIPTION PRICE.
Zones 1 to 4 inclusive—Daily...$7.50 per year
Zones 5 to 8 inclusive—Daily...$12.00 per year
Sunday.....$7.50 per year
Entered as Second Class Matter, Aug. 8 1906, at the Postoffice at Chicago, Illinois, under Act of March 3, 1879

Foreign Trade Connections

A broad minded, capable executive leaves Feb. 1st for at least six months trade negotiations in Germany.

One or two more clients can be included who wish immediate representation.

Will council in person, exchanging valuable trade information, references, etc.

Address J K 582, Tribune.



Special Sales for Monday!

Women's & Misses' COATS

Choice of over 250 Fur Trimmed or Plain Cloth Coats—good models—silk lined—straight or wrappy models—sport coats—values to $50—all on sale tomorrow at **$15**

Coats—values to $70—tomorrow, **$25**

Coats—values to $115, tomorrow, **$45**

All Sizes for Women & Misses



Chicago's Favorite **Sale of Dresses**

—made of new Spring Silk Taffetas, Canton Crepe, Crepe Satin, Crepe Romaine, Tricotine, Poiret Twill—all new shades—

$55.00 Values at **$15**

Such new, fresh modes—such clever ideas and charming color combinations—everybody says they're the most marvelous frocks in Chicago on sale at so low a price.

The Leiser Company
324 South Michigan Avenue

The *True Economy* of a *Shayne* Fur Coat

Compared with the CLOTH or FABRIC coat at the present prices the ECONOMY of the FUR coat is plainly evident—LENGTH OF SERVICE makes "THE COST PER YEAR" of the more serviceable furs very much less than the cost of a fabric coat, which is generally replaced each season.

SHAYNE

20% to 33⅓%

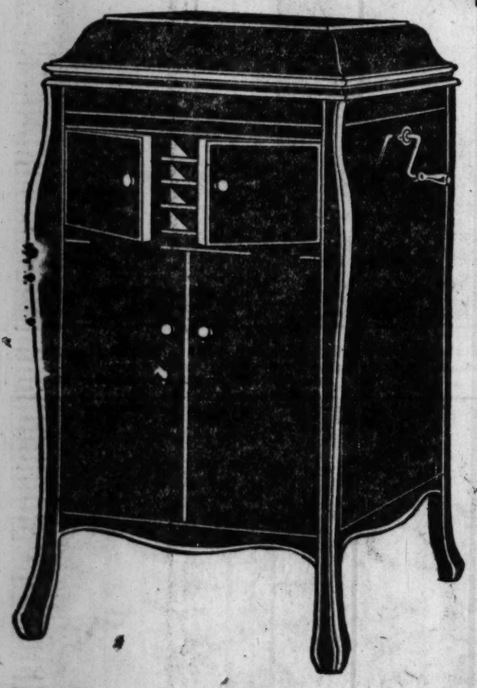
Reduction on ALL Shayne Furs during the Annual January Sale

Not for several years has it been our privilege to offer you *Shayne Furs* in such a wide variety and at such *remarkably low prices* as we are enabled to offer you at *THIS JANUARY SALE.*

Original models by Shayne and by Parisian designers—furs with that touch of distinction appreciated by every woman — can NOW BE BOUGHT BELOW REPLACEMENT VALUES

JOHN T. SHAYNE & Co.
ON MICHIGAN AVENUE *at Randolph*
"The Gateway of the Loop"

THE MODERN CHICAGO WOMAN doesn't let her husband take THE TRIBUNE with him when he goes to work She keeps it for herself and reads it carefully Her husband buys another at the station or on the corner



This **New Model** (Style 80) **Victrola**

And $10 Worth of Victor Records Your Own Choice

$110

Victor Records Reduced!

All 10-inch double-face black label Victor records now reduced to **75c**

All 12-inch double-face black label Victor records now reduced to **$1.25**

The above prices are in effect now at Wurlitzer. Buy now at these new low prices. Many fine January records now only 75c. Call to-morrow.



You Can Learn the Saxophone Scale in Fifteen Minutes

Fifteen minutes with our instructor is enough to convince you that the Wurlitzer Lyric "C" Melody Saxophone is the easiest of wind instruments to learn to play. Spend that fifteen minutes here tomorrow. Let us show you how to play the saxophone—the lesson is free.

Complete Saxophone Outfit

Includes Wurlitzer Lyric "C" Melody Saxophone, strap, music lyre, 3 reeds, screwdriver, Howard professional self instruction book, saxophonist novelty album for saxophone and piano—requiring no transposing; library of solos with piano accompaniments; complete in beautiful velvet lined, Keratol covered case. Easy terms if desired. **$93.50**

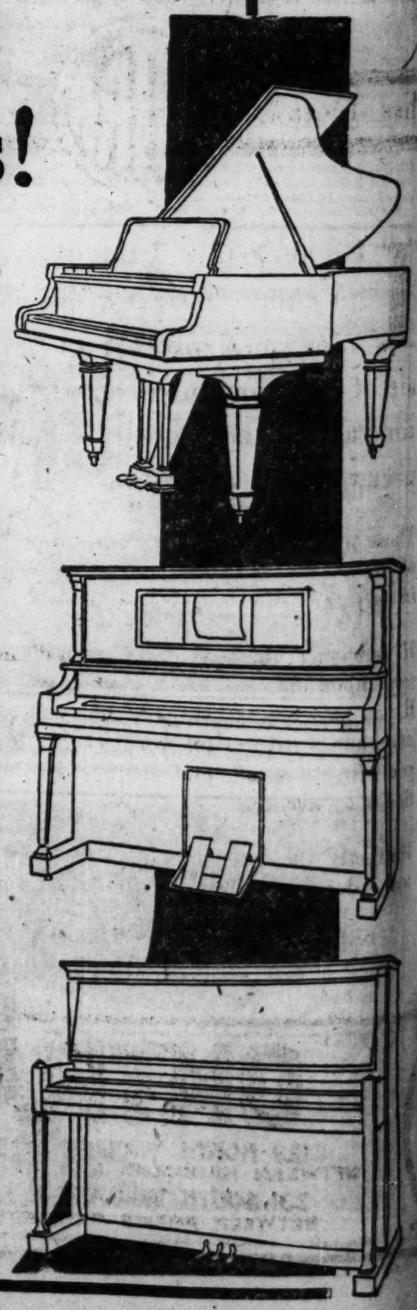
Q. R. S. ROLLS

Let us send you a dozen new January Q. R. S. player rolls on approval. Simply call or 'phone your order — Harrison 1892.

MUSIC CABINETS

Special values this week in music and player roll cabinets. Every cabinet reduced in price, many as low as $16. Low terms.

Three Greatest Piano Values!



APARTMENT BABY GRAND

A Grand Piano that has startled the musical world! Because never before has such depth of tonal beauty been built into a grand piano of this size (4 feet 9 inches), nor has a grand of such quality been offered at such a price. Call tomorrow or mail the coupon for paper pattern showing exact size. **$550** F. O. B. Factory

ELLWOOD PLAYER

Here is our celebrated Ellwood Player, known the country over for its many high grade features and tone. Fully guaranteed and worth easily $200 more than our low price of $295. Furnished in mahogany, walnut and oak wood finishes. Call or mail the coupon for free information. **$295** F. O. B. Factory

ELLWOOD UPRIGHT

This beautiful, full size, full scale Ellwood Upright Piano is made of only highest grade materials and will make an immediate appeal to those of artistic taste. Made in beautiful mahogany, walnut and oak finishes. Call tomorrow, or mail the coupon for catalog and information. **$235** F. O. B. Factory

Exclusive representatives for the Knabe, Knabe Ampico, and the celebrated Apollo pianos. Fourteen leading high grade makes of players, grands, and reproducing pianos — all sold under our "One price—no commission" plan.

Try This New Apartment Victrola in Your Home Free!

Nowhere in Chicago can you duplicate such a liberal proposition. We don't want to tell you in this advertisement about *genuine* Victrolas—we want to tell you how easy it is to get one in your home—Free, on approval—now—to-morrow. Come to-morrow and select any Victrola ($35 to $600) and we will send it out and the trial will not cost you a red cent. You'll never have a better opportunity—complete stocks in all beautiful finishes.

Call, Mail This Coupon Now Or Phone Your Free Trial Order Harrison 1892

Wurlitzer—329 South Wabash T-1-22
Send Victrola catalog showing all styles and prices; also complete information regarding your approval plan.
NAME..... ADDRESS.....

MAIL THIS COUPON T-1-22
Wurlitzer—329 So. Wabash.
Please send catalog and complete information on the instrument I have checked below. No obligation.
☐ ELLWOOD PLAYER ☐ BABY GRAND
☐ ELLWOOD UPRIGHT ☐ USED PIANOS
NAME .....
ADDRESS .....

The Rudolph Wurlitzer Co.
329 South Wabash Avenue

RY SINGS ELL ROLE A SEASON

ic to Continue rous Support.

ARD MOORE.

ell, and good-by."
ang and acted her last
en here yesterday aft-
e part of "Louise," in
not appeared for two
made a speech before
the end of the third act.
ke feelingly of the pub-
ved lightly to the "lit-
back of the curtain line;
her significance of any
included, being in or out
ut, but of the supreme
the continuance of the
and concluded with a
titude to the "unknown
the company, the hard
highly efficient stage

s" Are Presented.

her unfailing sense of
, she ordered the cur-
losing them all, known
singers and workers,
rous and cordial hand-
se Colni, stage director;
ity, technical director;
re, chief electrician; W.
harge of "props"; C. O.
of properties; R. S. Jef-
enter; Joseph C. Engle,
manager, and numer-

speech:
gentlemen: As this is
nce before you this sea-
say 'good-by.' I also
you for the greatest
ave ever received in my
ificent support.
e squabbles going on
stage), on that side
do not make any differ-
ong as I have this be-
g over the audience).
nder why I took this
dience laughing at her
I did not go some-
quiet life.

for Opera Alone.

d not want to. I took
al satisfaction, nor for
isfaction, but for this
ation, as it stands now,
in the world.
us here next year or
portant question. The
hat this organization
emain on the pinnacle
and there is no reason
ot.
afternoon your mag-
e for the unknown
company; the men
work from 9 in the
e performance is over

ay say 'I go' (snapping
place is taken in five
body eager to do it.
stage people say 'I
goes down.
ll, and good-by."
shortened by omit-
room scene, one of
en lengthened by re-
in the last act. The
given here, I hope that
to the former manner.
great imagination and
in the guise in which

THE WAY FORTUNES START

[Copyright: 1922: By The Chicago Tribune.]



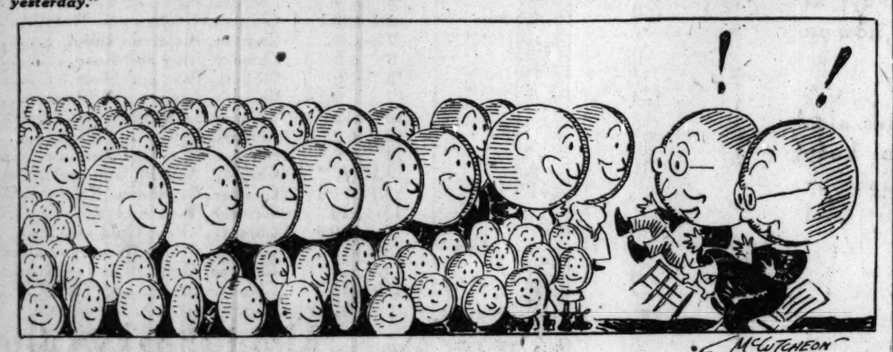
"Mr. and Mrs. Dollar were united yesterday by Meenister Thrift."



(One year later.) "Mr. and Mrs. Dollar announce the addition of six interest-ing little ones to their family."



(Still later.) "Gran'pa and Gran'ma Dollar entertained their six children and thirty-six grandchildren yesterday."



(And still later.) "Great-gran'pa and Great-gran'ma Dollar entertained their six children, thirty-six grandchildren, and two hundred and sixteen great-grandchildren yesterday."

GRUNAU, LEADER OF RECENT RAIL STRIKE, TO RETIRE

John Grunau, general chairman, and William Bond, general secretary of the United Railway Employes' association, leaders of the recent outlaw switchmen's strike, announced last night that they would retire from office Feb. 1. The two labor officials said that at a recent election they declined to be renominated, as business affiliations made it imperative for them to retire.

R. C. Greenly of San Francisco will replace Grunau as general chairman and F. G. Galloway of Indianapolis will succeed Bond as general secretary of the Railway Employes' association.

GIRL RELEASED FROM HOUSE OF GOOD SHEPHERD

Miss Frances Waddell, 19 years old, formerly a student at the Nicholas Senn High school was released from the House of the Good Shepherd yesterday by Judge Joseph H. Fitch in the Criminal court.

The girl, according to her story, was placed in the home on Thursday by her father, Arthur Waddell, 2302 Lunt avenue, who formerly conducted a barber shop in the Ashland block. On Jan. 12, she said, she had a birthday party and afterwards quarreled with her father. The next night she again ran away.

RICKARD FACES SERIOUS CHARGE OF YOUNG GIRL

New York, Jan. 21.—Tex Rickard, internationally known promoter of sporting events, was charged in Magistrate's court today with criminal assault on 15 year old Alice Ruck, public school pupil and daughter of an east side widow.



TEX RICKARD. [TRIBUNE Photo.]

Through counsel, Rickard, who surrendered on learning a bench warrant had been issued, denied the charges, which were made by the Children's society on complaint of Hess, 11, were held as witnesses, the society quoting the girls as saying Rickard met them last fall at his public swimming pool in Madison Square Garden, gave them money, took them to his office, and then, on Dec. 10 last, assaulted the Ruck girl in an apartment in West 47th street, a few doors from 5th avenue.

Rickard Held in $1,000 Bond.

The promoter was under $1,000 bond tonight for examination next Wednesday. His attorney, Max D. Steuer, said in a statement that Mr. Rickard was the "most surprised man in the world," that he knew nothing about the case. The statement declaring the situation mystifying asserted Rickard undoubtedly had a number of bitter enemies, as he now was engaged in considerable litigation.

The three girls appeared in court clad in cheap dresses, plain coats, and cotton stockings. Their parents also were present.

Seen later in their simple quarters in the dim lit east side tenements, the parents all professed to have known nothing of the story until called to court. Complaining that their daughters were being held by the Children's society, they said the girls went to public school and habitually were home early at night. All said they had never heard of Mr. Rickard.

False Report at Hospital.

The Hess girl's mother said she was summoned to a police station last Saturday night, where she was told her daughter and the Ruck girl had been given to the Children's society after they had gone to Bellevue hospital and falsely reported having taking iodine. Since then the society had detained all three children.

Vincent Pisarra, superintendent of the society, who filed the charges against the promoter of the Dempsey-Carpentier bout, said that after the Children's court held the girls on a blanket charge of incorrigibility last week the society physician examined them and found that the Ruck girl alone showed indications of assault.

The Hess girl, detectives declared late tonight, figured in similar charges made against Angelos Beliery last November. At that time, they said, she and another girl, Elizabeth Curcoss, alleged Beliery had attacked them. The case was dismissed, however, when physicians testified the defendant was incapable of committing the crime charged.

JAPANESE PUPILS SEND PAINTINGS TO CHILDREN HERE

With the arrival of a bundle of paintings from Japanese school children in Yokohama yesterday, Peter A. Mortenson announced plans for an international exchange of work by school children.

The paintings, done by Japanese children between the ages of 10 and 14 years, were sent to Supt. Mortenson after he had addressed a number of pictures painted by Chicago school children to the superintendent of schools in Yokohama.

"The Japanese, who have planned their grammar schools almost directly after ours," said Mr. Mortenson, "are very much interested in what our pupils are able to do."

TWO FINED ON LARCENY CHARGES.

Frank Griffin, 5840 Prairie avenue, and William Burke, 3854 Cottage Grove avenue, were sentenced to the house of correction for six months and fined $100 on charges of larceny in the barber shop of Beverly Motley, 630 East 29th street.

FARMERS' BLOC STARTS BITTER WAR ON HARDING

Washington, D. C., Jan. 21.—[Special.]—Charges that President Harding and his cabinet are seeking to undermine the agricultural bloc and that the proposed agricultural conference is mere "camouflage" to conceal their purposes, were made in the senate today by Senator Pat Harrison [Miss.], one of the Democratic spokesmen.

"For the last few weeks there has been a report of the administration's efforts to destroy the influence of that senate group trying to obtain the passage of legislation beneficent to agricultural interests," he said.

"That effort has been shown in every way, concerted and most persistent. We saw it first creep out in a message delivered by the President in the beginning of this congress, when he pleaded with members of congress not to ally themselves with groups or blocs along certain pursuits or geographical lines.

"A little later the secretary of war, evidently as the spokesman and mouthpiece of President Harding and the administration, delivered a speech in New York—I imagine his audience was composed of patrons of Wall street or manufacturers—in which he criticized and made light of the agricultural bloc and pleaded for united action from the country to discredit that group."

96 Automobiles Burn in Wilmette; Loss Is $300,000

Approximately $300,000 damage was caused yesterday morning when fire destroyed ninety-six automobiles stored in the W. & S. garage Wilmette avenue and 13th street, Wilmette. Apparatus from Winnetka and Evanston assisted the Wilmette fire department.

$8,000 JEWELRY THIEF IS CALLED MASTER WORKER

The thief who obtained jewelry valued at $8,000 in the home of W. Irving Osborne, president of the Cornell Wood Products company, 1326 Ridge avenue, Evanston, is a master of his profession, police announced yesterday as finger print experts were dispatched from the detective bureau in an effort to discover how the burglar got the loot.

The jewels had been placed in a jewel box and locked in a compartment. None of the windows or doors of the house had been disturbed. Yet some time between 8 o'clock Wednesday night and Thursday morning the jewels vanished, the burglar, apparently, leaving no trace.

NEW LIGHT BEATS ELECTRICITY.

Amazing Invention Has No Wick, No Chimney, No Odor, Most Brilliant Light Known.

A new lamp which experts agree gives the most powerful home light in the world is the latest achievement of W. H. Hoffstot, 821 Factory Bldg., Kansas City, Mo. This remarkable new lamp beats gas or electricity—gives more light than three hundred candles, eighteen ordinary lamps, or ten brilliant electric lights, and costs only one cent a night, a blessing to every home, especially on farm or in small town. It is absolutely safe and gives universal satisfaction. A child can carry it. It is the ambition of Mr. Hoffstot to have every home, store, hall, or church enjoy the increased comfort of this powerful, pleasing, brilliant, white light, and he will send one of his new lamps on free trial to any reader of The Tribune who writes him. He wants one person in each locality to whom he can refer new customers. Take advantage of his free offer. Agents wanted. Write him today.—Advertisement.

Miss Dutton ONTRA Invites You

IT is altogether fitting that when you go to either Ontra for dinner of an evening you should expect to find there an air of well contented leisure suited to the time and to the occasion. And such an expectation will be realized.

Those who know the Ontra only in the intense activity of the noon hours are like to those who know a friend in only one of several pleasant moods.

If, perchance, you have never taken dinner in the Ontra, come upon the next occasion when you dine downtown. If you have found things to like and praise about the noontime provision for your welfare and convenience, you will, no doubt, find still further cause for satisfaction of an evening.

Distinctly, the Ontra is a place in which to find all the well ordered essentials of a dinner of unusual excellence.

BREAKFAST LUNCHEON DINNER

Every day except Sundays and Holidays.

ONTRA
123 NORTH WABASH AVENUE
BETWEEN RANDOLPH AND WASHINGTON
231 SOUTH WABASH AVENUE
BETWEEN ADAMS AND JACKSON

BENNETT

The Shop of Original Modes
BENNETTS
INCORPORATED
2nd Floor Kesner Building
5 North Wabash Ave.
Directly across from Mandel's
Over Honan's new store

Tomorrow & Tuesday

☆

FINAL PRESENTATION of
COATS

Collars—Cuffs of CARACUL BEAVER MOLE OR WOLF — At $69.50 — Materials are POLYANNA PANVELAINE GERONA

Collars—Cuffs of BEAVER SQUIRREL LYNX — At $85 — Materials are ANDRE SUPERIOR

Collars, Cuffs and Border of LYNX — At $125 — Material is MARVELLA

ECONOMY
Sounds the Keynote of this Specially Prepared Offering of Smart
DRESSES
$29.50 and $45
The usual prices of which were up to
Ninety Five Dollars
MODELS OF HIGHER TYPE IN CHIFFON VELVET, CANTON CREPE, LACE, TWILL, AND PIQUETINE.

The SMARTEST FROCKS in AMERICA



The NORTHSIDE Store—at Sheridan Road and Wilson Ave.—is open every evening.

Final Winter Season Sale

PROBABLY the last opportunity to choose at these very low prices—fine frocks of cloth, silk and chiffon velvet for day or evening wear.

Three Final Groups at
$23 $31 $41

It is true that some are a trifle mussed or a bit soiled from handling—but they will find new owners at a glance, for they are the most wonderful values we have ever offered.

On Sale at our DOWNTOWN Store Only

Betty Wales DRESS SHOPS
BAER BROS. COMPANY, INC.

TWO CHICAGO STORES
MADISON NEAR MICHIGAN AND HOTEL SHERIDAN PLAZA

POLITE FIREMAN FINDS IT PAYS TO BE "EASY MARK"

Desire to Be Helpful Gets Him $100 Award.

When a spurious Evanstonian aldermanic candidate steps out on a wet platform, in one plank of which he pledges a new fire engine house, and a common fireboy courteously supplies him with details of modern firehouse construction, etc.—what is there to do but bring said boy in blue to his just reward. All that aside, however; what we wanted to inquire was:

Will the aristocratic gentleman with the close-cropped, iron-gray mustache, who was approached in Michigan boulevard yesterday by the young man with the hard luck story, herewith take notice that he had at that moment the greatest opportunity for a quick turnover he ever had in his most likely prosperous life?

Dime Worth $100.

Will he be advised that he could just then have invested one dime, together with a smile and a hearty "Good luck!" and at once collected a profit of 1001 per cent.

It cannot be, reflected THE TRIBUNE politeness reporter, as he started on his daily pilgrimage, that courtesy lurks only in the hearts of the lowly and the humble. Human nature is human nature, he opined; there must be as much politeness among the prosperous as among the poor.

And straightway he saw coming towards him prosperity personified. He pulled his hat over his eyes and approached the man with the close-cropped mustache.

"Say, mister," he said with plaintive diffidence, "could you help a feller with a little change for somethin' to eat?"

Error for Prosperous One.

The reporter fell in step with him and walked alongside looking anxiously up into his face. The man muttered something incoherent and increased his pace. His error.

"Lemme see a pair of brogans—not too expensive," said the reporter next to a shoe store clerk. The latter went to work. It appeared soon that nothing suited the customer. Some too tight; some too loose; some cheap looking; some too high priced; if those tan ones were only black, etc.

The clerk hauled out dozens of pairs of shoes. Finally the reporter decided he didn't want any after all.

"Come in again some time," said the clerk, but there was derision in his eyes, crust, not courtesy, in his voice—and, furthermore, he made the patron fasten his own shoes back on. What a golden chance that fellow had for the money!

No Help for the Lame.

The reporter suddenly fell into a horrible limp. He appeared to have suffered a terrible sprain. As he wabbled painfully along he hoped some kind hand would give him a lift; but no one paid any attention. He decided to give some one a chance. A colored man in a porter's uniform came along:

"Hey, George!" called the reporter, and the man stopped. "Give us a lift for a couple of blocks, will you? I got a bad sprain."

"Sorry, ain't goin' yo' way," responded George; and those words cost him more than he will make in tips for many a day.

A winsome lunchroom cashier was the suspect of the next essay: "I beg pardon, miss," the reporter said to her, "I've come away from home without a cent and won't be able to get back until late tonight. Do you suppose I could get a cup of coffee and some rolls here and pay you Monday?"

Girl Fails, Too.

The girl eyed the reporter suspiciously. "Well," she said, "you can ask the manager, but I doubt it. We've been stung with those stories before."

Why the manager? Here was another who failed to make a little investment for big returns.

And now the reporter decided to become the Evanstonian aldermanic candidate. Occasion found him soon thereafter wandering into the firehouse of engine company 35, in Robey street near North avenue.

"Was there something you wanted?" inquired a pleasant faced lieutenant seated near the door.

"Yes," said the reporter; "I thought somebody might be willing to show me around the firehouse a bit."

Lieutenant Muffs the Hundred.

"Sure," said the lieutenant lazily, and he turned and called "Tony!"

Wherewith the lieutenant deftly sidestepped the $100 and put it in the way of Fireman Anton F. Kortes, 2836 Christiana avenue.

Tony showed the stranger around. He explained and reëxplained numerous details about the big pumper; the obsolete engine that stood in the corner; showed him the horses; the hook and ladder; the sleeping quarters; how the house was built, and why it was so constructed. And after he had backed the veteran horses out and let the reporter rub their noses he was informed of his good fortune.

"Well, by gosh!" he said almost overcome. "These birds around here are always riding me about being an easy mark. I guess this will learn them something."

CHESTERFIELD



Anton F. Kortas, who wins The Tribune $100 politeness award by submitting to imposition on his time by a stranger.

[TRIBUNE Photos.]

CARABAOS WHO PEEVED WILSON WALLOW AGAIN

Washington, D. C., Jan. 21.—[Special.]—The first public wallow in Washington of the Carabao since 1913 at the outset of the Wilson administration, when criticism from the President drove this famous military organization into retirement, was held tonight.

The Carabao, composed of American army officers who participated in Philippine campaigns, aroused the ire of President Wilson through caricatures, satires, and songs at their 1913 dinner, which reflected a lack of sympathy with the administration's Philippine policy.

A cartoon on the menu card picturing an American battleship named the "U. S. S. Piffle," with grape juice bottles for guns, a lecture platform for its fighting top, doves of peace perched upon its masts, and a moving picture tent covering one of its turrets, constituted the most flagrant offense.

Mr. Bryan, then secretary of state, and Mr. Daniels, the new secretary of the navy, shared the President's anger over the affair and an apology was sent to Mr. Wilson.

But tonight, after a nine years' silence, the Carabao came back. The peak of the occasion was reached when Col. James A. Moss, U. S. A., introduced Emilio Aguinaldo Jr., son of the famous leader of the Philippine insurrection. Young Aguinaldo is a student at a college in Boston.

The banquet hall was a reproduction of the tropical scenery of the Philippines. No details of old Luzon were omitted. Moving picture scenes of the Philippines, including one of Chief Justice Taft, then governor, astride a carabao, were introduced, with the chief justice present to view them.

Juan Pasig delivered a message of congratulation to the American army from the "younger Philippine generation" for the wonders that have come from its pioneer work in the islands.

That Workers May Work—

With busy mills and shops, 1922 can be faced with sounder optimism than any year since 1913.

The great body of workers at the I. Miller factories have been kept at steady production by the Sales now in progress at the I. Miller stores.

Other merchants in this city are also making sacrifices in price to keep their men at work, and in this they are earning your loyal support and patronage.

I. MILLER

Creators and Manufacturers of Women's Shoes

NEW YORK BROOKLYN CHICAGO

Important Exhibit and Sale of

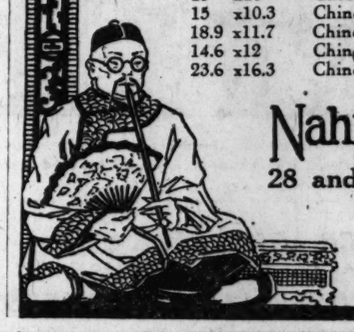
Chinese Rugs

Recent Importations Priced at 25% Less Than Actual Value

WE are happy to be able to offer our customers this week a very unusual collection of Chinese Rugs—a fortunate purchase—at 25% below the regular price. There are porcelain blue, rose, mulberry, imperial yellow, midnight blue, and champagne colors. Every Rug is closely woven; good depth of pile, and of exceptional quality; typical Chinese motifs, hand embossed.

A PARTIAL LIST HEREWITH—THE SAVING 25%

Size	Description	Price
5 x 3	Chinese, Blue and Taupe	$ 57.50
5.1 x 3.1	Chinese, Orange and Rose	57.50
7 x 4	Chinese, Mole and Blue	85.00
8 x 5	Chinese, Blue and Rose	112.50
9 x 6	Chinese, Blue and Mole	155.00
12 x 9	Chinese, Canary and Blue	200.00
10 x 8	Chinese, Light Blues	220.00
12 x 9	Chinese, Yellow and Blue	275.00
12 x 9	Chinese, Blue and Rose	310.00
13.10x10.2	Chinese, Apricot, Tan and Blue	420.00
13.7 x11.6	Chinese, Raspberry, Rose and Blue	500.00
15 x10	Chinese, Blue and Rose	525.00
15 x10.3	Chinese, Grey, Gold and Pink	550.00
18.9 x11.7	Chinese, Ivory, Green and Coral	645.00
14.6 x12	Chinese, Gold, Blue and Rose	650.00
23.6 x16.3	Chinese, Amber and Tans	1375.00



Nahigian Brothers

28 and 30 So. Wabash Ave.

"America's Finest Oriental Rug Establishment"

NOTHING DOWN ON A VICTROL

Lyon & Healy's Original Proposal. Pay Only for a Few Records

OUTFIT No. 80
$117.00

Victrola Style No. 80. Mahogany, Oak or Walnut. Price $100. Equipped with speed indicator and regulator and many improvements. The outfit at $117.00 includes a set of eight 12-inch Record Albums at $11 for the set, and sixteen selections [eight 75c double-faced 10-inch Black Label Records] of your own choice.

OUTFIT No. 90
$140.00

The new Victrola No. 90. Mahogany, Oak or Walnut finish, $125. Equipped with all exclusive Victor features—automatic brake and speed regulator and automatic speed indicator. The outfit at $140.00 includes a set of four 10-inch Albums and three 12-inch Albums at $9.00 for the set, and sixteen selections [eight 75c double-faced 10-inch Black Label Records] of your own choice.

OUTFIT No. 100
$167.50

Victrola No. 100 Mahogany, Oak or Walnut, Price $150. Equipped with all the exclusive Victor features. The outfit at $167.50 includes a set of five 10-inch Record Albums and three 12-inch Record Albums at $10 for the set, and twenty selections [ten 75c double-faced 10-inch Black Label Records] of your own choice.

OUTFIT No. 110
$245

Victrola No. 110. Mahogany, Oak or Walnut. Price $225.00. The outfit at $245.00 includes five 75c double-faced 10-inch Black Label Records, five $1.25 double-faced 12-inch Black Label Records, and $10 worth of Red Seal Records, all of your own choice.

OUTFIT No. 300: *Of the Console Type*
$270

Victrola No. 300. Mahogany, Oak or English Brown. Newest type, low and long with cabinets at each side of tone chamber. The outfit at $270.00 includes five 75c double-faced 10-inch Black Label Records, five $1.25 double-faced 12-inch Black Label Records, and $10 worth of Red Seal Records, all of your own choice.

All artists in one

The Victrola is all artists in one. As you wish, it is McCormack singing one of his beautiful ballads; Kreisler in a wondrous violin solo; or any of a host of other artists. Truly no instrument brings to you such a wealth of music as the Victrola. Recognizing the supreme quality of the instrument, the great artists record exclusively for it. When you hear their Victor records played on the Victrola, it is just as if they sang and played in person before you. For home concerts and for the entertainment of guests, it is unequalled. Think of summoning to your assistance as host or hostess, the resources of the great artists.

Reduction in Price!

Popular Records Now

75c

YOU DO NOT NEED TO WAIT!

When you buy your records here there is no need for waiting. 35 sound-proof demonstration parlors assure you of immediate attention. Our musically educated salesforce may render great assistance to you in making up your record lists. Often they can locate the record you wish by hearing you hum a bar of the music.

Over 6,000 selections are included in the Victor records. Here you will find most of them. A telephone call or a postal card will bring any record to you if you cannot come in person.

Clip and M

LYON & HEAL
56-83A Jackson Bo
Chicago.

☐ Please send particu your Victrolas.

☐ Please send me the that I have checked

Name _____

Address _____

City _____

State _____

Lyon & Healy Concert Hall
Week beginning Monday, January 23rd
"Dream Pictures"
by Branson Decou.



RECORDS WE ALL LOVE

Trios and String Quartets

74652	Quartet in D Minor-Allegretto	Flonzaley Quartet
$1.75		
74667	Interludium in Modo Antico	Flonzaley Quartet
$1.75		
35155	Berceuse-Lullaby (from Jocelyn)	Bourdon
$1.25	Song Without Words	Renard Trio
18648	To a Water-Lily	Florentine Quartet
75c	Spring Song	Florentine Quartet
18220	The Vacant Chair	McKee Trio
75c	I Cannot Sing the Old Songs	McKee Trio
18130	Sweet Genevieve	McKee Trio
75c	When You and I Were Young, Maggie	McKee Trio
74634	Allegro Moderato a la Polka	Flonzaley Quartet
$1.75		

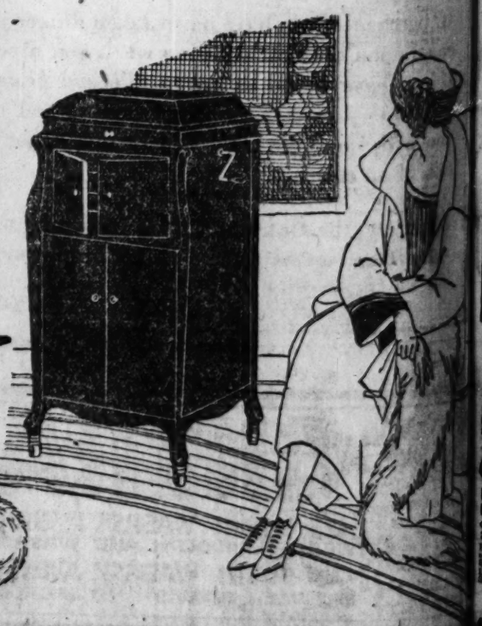
Bands

18752	On the Campus	Sousa's Band
75c	Bullets and Bayonets	Sousa's Band
18683	Comrades of the Legion	Sousa's Band
75c	Who's Who in Navy Blue	Sousa's Band
18382	Illinois Loyalty March	Victor Military Band
75c	Chicago, We're True to You	Victor Military Band
17957	National Emblem March	Pryor's Band
75c	Garde du Corps March	Pryor's Band
25683	Wedding March	Sousa's Band
$1.25	Coronation March	Pryor's Band
16523	American Patrol	Sousa's Band
75c	La Sorella March	Sousa's Band
16899	Funiculi—Funicula	Vessela's Italian Band
75c	O Sole Mio—Cornet	Rinaldi
17396	Whistlers—Intermezzo	Conway's Band
75c	Whistling Johnnies	Conway's Band

Hymns

17013	Sweet Hour of Prayer	Trinity Choir
75c	In the Cross of Christ	Trinity Choir
18341	Closer to Jesus	Rodeheaver-Brewster
75c	Drifting	Rodeheaver-Brewster
18706	Old Rugged Cross	Rodeheaver-Asher
75c	Forgive Me, Lord	Rodeheaver
17773	Sweeter as the Years Go By	Rodeheaver
75c	Since Jesus Came Into My Heart	Rodeheaver
17456	The Unclouded Day	Rodeheaver
75c	If Your Heart Keeps Right	Rodeheaver
17356	Shall We Meet Beyond the River?	Macdonough-Hemus
75c	Almost Persuaded	Macdonough-Hemus
35516	Gospel Songs No. I	Mixed Chorus
$1.25	Gospel Songs No. II	Mixed Chorus

Any of the above records may be ordered by phone or mail.



LYON & HEALY

EVERYTHING KNOWN IN MUSIC

FOUNDED IN THE YEAR 1864

Wabash Avenue *at* Jackson Boulevard

South Side Shop
1018 East 63rd Street
Branch Shops Open Evenings

TELEPHONE:
WABASH 7900

North Side Shop
4646 Sheridan Road
Branch Shops Open Evenings

PARKS BARRED TO PUBLIC DANCING SATURDAY NIGHT

Most of 'Em Open Floors to Private Clubs.

"A girl can't dance in this town unless she has a gentleman friend to take her around or she doesn't care where she goes." That is the statement made by Anna, a lonely Chicago girl who likes to dance. Is it true? Miss Genevieve Forbes of The Tribune is going to help find out.

BY GENEVIEVE FORBES.

Anna thought she had thirty chances to attend a decent community dance at one of Chicago's small parks last night, but she drew twenty-nine blanks.

One of the parks offered no dancing at any time, seventeen of them had no dances on Saturday night, eleven had given their halls over to private clubs and organizations. One, Grand Crossing park, 76th and Ingleside avenue, welcomed her to a community dance.

Anna came down from a small town in Wisconsin six months ago. She's young, fairly good looking, rather quiet, not an "awfully good mixer," and she likes to dance, just as much as the girls who attend dancing parties at the fashionable clubs and hotels.

Tries Park System.

Anna doesn't know much about the public dance hall. She prefers a small, chaperoned dance. So she determined to find out just what the small parks system, Lincoln park, south park, and west park, offered her, a lonely girl, a member of no club or organized group, a girl with no "boy friend" to take her out.

Here is the result of Anna's investigation yesterday: Union park, Ogden avenue and Randolph street, she was informed, never holds dances. There is no suitable assembly hall.

Seventeen of the parks offered a decent girl, wanting to spend a few hours Saturday evening dancing with congenial young people, nothing except basketball, volley ball, skating, community singing, and "free play."

"Saturday night," it was explained to her, "is a poor night for a community dance because everybody has a date. Anna has no "date." That's just why she has come to the community center.

Weekday Dancing Classes.

Her inquiries reveal the fact that in many of the parks the directors hold dancing classes during the week. Anna knows how to dance. She is seeking an opportunity to make use of her knowledge.

A voice over the telephone from McKinley park, West 37th and Western Avenue boulevard, tells the girl that "We don't have community dances any more. They're not what they're cracked up to be." No further explanation is given.

Ogden park, 65th and South Racine, according to an employé, discontinued community dances two years ago, "because too many people came." The crowd was not disorderly, it was explained, but just too big. A lack of dance directors made it impossible to give two dances a week and take care of the crowd. So there are no more dances.

Here's "No Dance" List.

The parks which had no dancing last night are: Bessemer park, West 89th and Muskegon; Cornell square, West 50th and South Wood; Davis square, 44th and Marshfield; Franklin park, South Kolin and West 15th; Fuller park, West 45th and Princeton; Garfield park, Hamlin park, Wellington and Hoyne; Hardin square, West 56th and Wentworth; Lake Shore park, foot of East Chicago avenue; Stanton park, Vine and Vedder; Marquette park, West 68th and South Central Park; McKinley park, 37th and Western; Palmer park, 111th and Indiana; Russell square, 83d and Bond; Seward park, Sedgwick and Goethe; Sheridan park, Aberdeen and West Polk, and Wells park, Montrose and Western.

Eleven park centers, according to yesterday's investigation, functioned splendidly for Saturday night entertainment of the club, the organized community within the community. But at these private dances admission was "by invitation." Anna had no invitation. She's "unorganized."

Dances by "private clubs" were scheduled for Armour square, 33d and Shields; Lyman Trumbull park, 104th and Bensley; Ogden park, 65th and Racine; Sherman park, 52d and Loomis; "The Broadway Social" was in sway at Douglas park; "Chicago Sporting club" was dancing at Holstein park, North Oakley and Hamburg; "Leten Svete" had taken over Dvorak park, Fish and West 21st; "E. L. I. Y. C. L." held possession of Eckhardt park, West Chicago and Noble; the "Central Woman's club" guarded the door of Mark White square, 29th and Halsted; "The Liberty Bell club" danced at Pulaski park, Blackhawk and Noble, and the "Leiderman Athletic club" froliced at Stanford park, South Jefferson and West 14th.

Once Dance Floor Open.

Finally, at Grand Crossing park, 76th and Ingleside, Anna found a welcome to a community dance, where the only requirement for admission was good conduct and a desire to dance. The director was pleasant; the music fine; the two hundred or so young people dancing were friendly. She had a glorious time.

But the next dance isn't until Feb. 18th.

Suppose she, or some of her friends, want to dance before Feb. 18th.

SAVED BY AN ICE CAKE



[TRIBUNE Photo.]

Photo-diagram showing how Mrs. Josephine Adamo sprang from the Halsted street bridge yesterday and fell on a huge cake of ice, which kept her afloat until rescued by a tugboat crew.

DESPONDENT

Mrs. Josephine Adamo, 33 years old, 536 West 26th street, is the mother of six children. Yesterday she became despondent because the family was without money or food, and as she was walking over the Halsted street bridge at 22d street decided to commit suicide.

Quickly clambering over the bridge rail, she sprang into the river. But when she fell it was not into the river, but on a huge cake of ice. Stunned, she lay quiet and the ice remained afloat.

Capt. Joseph Shea of the tugboat Edward James witnessed the attempted suicide. He went to the rescue.

Physicians at the hospital last night said Mrs. Adamo would recover from the shock and exposure.

Ex-Empress Zita Starts Back to Island of Exile

GENEVA, Jan. 20.—[By the Associated Press.]—Former Empress Zita of Austria-Hungary left Switzerland for Lyons early tonight for her exile home at Funchal, Island of Madeira.

ARBUCKLE WINS IMPORTANT POINT BY GIRL'S STORY

Defense Upheld in Zey Prevon's Version.

BY EDWARD DOHERTY.

San Francisco, Cal., Jan. 21.—[Special.]—The testimony of Miss Zey Prevon, the state's star witness in the case against Roscoe Arbuckle, on trial for manslaughter, will not be impeached.

Miss Prevon last Thursday afternoon declared on the witness stand that District Attorney Brady and his deputy, Milton U'Ren, had forced her to testify falsely, under threats of imprisonment.

Brady attempted to prove this morning through Howard Vernon and Walter Trefz, shorthand reporters, who were present when Miss Prevon made her statement, that there was no coercion of any kind used, and that the young woman made her statement voluntarily.

This brought on a frenzy of argument. The jurors were excused and the attorneys on both sides spouted for half an hour before the judge turned off the current, siding with counsel for defense, who had argued the state had not proved its witness a hostile one, and therefore had no right to impeach her. They fought bitterly for the witness who had turned so sensationally against the prosecution and were sustained in all their contentions.

Then the jurors came back and Mrs. Kate Hardebach took the stand. The "adopted aunt" of the girl said Miss Rappe was attired in a riding habit, boots and a panama hat when she left Los Angeles on Sept. 30.

Yesterday the habit, the boots and the hat were offered in evidence by Attorney Milton Cohen, for the defense, who hoped to impeach Mrs. Hardebach.

In her testimony at the first trial Mrs. Hardebach said Virginia never had a riding habit.

Cohen asked her today if in the latter part of August or the first of September she did not tell a Mrs. Day that Miss Rappe was ill. Mrs. Hardebach did not remember. Cohen asked that she be held under the jurisdiction of the court, for examination later.

Poincare Makes New Bid for Treaty with Britain

PARIS, Jan. 21.—[United Press.]—Premier Poincare today took the first step towards reopening negotiations with Great Britain to effect an Anglo-French defensive alliance. A note to Lloyd George, outlining Poincare's three main objections to the previous plan, was approved by the cabinet and was to be dispatched tonight.

Leschin HOSIERY

—the best the world produces

We are still offering a very special collection of hosiery that is creating city-wide interest. We have listed some of the most popular items.

Van Raalte Chiffons

In all the newer shades—serviceably sheer and of fine quality.

$3.95

Box Special of Three, $11.40

Onyx Chiffons

Well wearing, light weight chiffon hose. In black.

$2.95

Box Special of Three, $8.40

Pontex Chiffons

A marvelously beautiful hose at this price.

$6.00

Box Special of Three, $16.80

McCallum All-Silk

Particularly fashioned for particular people. All silk from top to toe.

$3.95

Also a comprehensive line of McCallum novelties in Jacquard stripes, clocks, etc.

Leschin Service Hose $1.95 Box of 3, $5.40

LESCHIN Inc. 318-320 So. Michigan Avenue

Leschin Service Hose $1.95 Box of 3, $5.40

COATS FROCKS WRAPS SUITS

KERMANS

32 N. STATE 2nd Floor S. W. CORNER WASHINGTON

Diagonally across from Marshall Field & Co.



HALF PRICE

for Kermans elaborate

COATS

HUNDREDS OF MODELS

Prices begin at $29

—and go up to $119

Marvelous modes—in the *finer* fabrics: Duvetyn, Marvella, Wondora, Panvelaine and Gerona.

—trimmed with **Caracul, Squirrel, Beaver, Mole, Krimmer and Wolf**

SELECT AT HALF PRICE—beginning Monday



HALF PRICE

for Kermans distinctive

FROCKS

HUNDREDS OF MODELS

Prices begin at $15

—and go up to $99

Canton Crepe, Chiffon Velvet, Sequins, Twills, Crepe Satins, Crepe Romaine and Chiffon Brocades.

A selection of late winter creations in *a satisfactory array of shades*

SELECT AT HALF PRICE—beginning Monday



HALF PRICE

for Kermans stunning

SUITS

A SPLENDID ASSORTMENT

Prices begin at $29

and go up to $119

Unrestricted choice of many stunning Suits of Marvella, Panvelaine, Malita, Veldyne, Wondora and Moussyne.

—trimmed with **Squirrel, Wolf, Beaver, Caracul and Mole**

SELECT AT HALF PRICE—beginning Monday

This Sale Starts Tomorrow at 8:30 A. M.

STOUT WOMEN

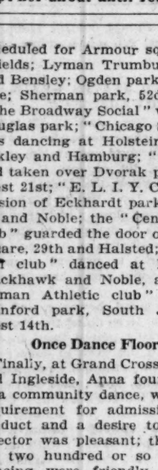
Extra Salespeople. Please Come Early

Here's the Most Amazing Value-Giving Winter Coat Sale Ever Offered Stout Women
1500 High Grade Coats from Our N. Y. Mail Order Dept. to Be Sold at Less than Cost to Make

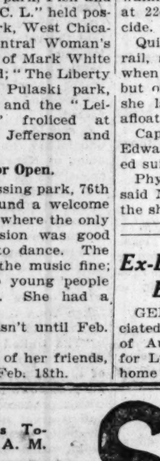
Wabash Ave. at Washington St. **Lane Bryant—Basement** *Wabash Ave. at Washington St.*

Great Sale—Winter Coats

$12 Reg. Price 29.50 | $17 Reg. Price 39.50 | $20 Reg. Price 47.50 | $25 Reg. Price 54.50 | $30 Reg. Price 65.00 | $35 Reg. Price 74.50



Coat Above **$12** Wool-mixed Kersey; Plush collar. Black only. *6 Other Styles at 12.00*

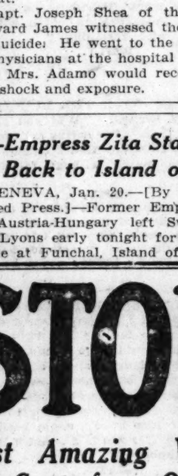


Coat Above **$12** Wool-mixed Oxford Melton; convertible collar. Oxford Gray only. *6 Other Styles at 12.00*

OWING to the exceedingly high quality and low prices, early shopping is urged.

THESE Lane Bryant Coats are cut and modeled in the proportions that insure perfect fit and absolute comfort. There is no skimping of material, no scantiness in pleats or folds, but full measure in quantity as in value. Constant and consistent effort for more than 20 years has made Lane Bryant Coats for stout women the splendid, perfect-fitting garments they are today.

BETTER than words the pictures portray the beauty of the Coats—you will marvel that Coats of such quality can be priced at such remarkably low prices. There are 1500 Coats, over 45 styles, warm, high grade coats.



Coat Above **$17** All-Wool Heather Mixture; smart English model; Brown and Oxford. *8 Other Styles at 17.00*



Coat Above **$17** All-Wool Zibeline; convertible collar. Black, Navy, Blue, Brown. *8 Other Styles at 17.00*

Coat Below **$20** Heather Coating; deep Coney collar. Brown and Navy.



5 Other Styles at 20.00

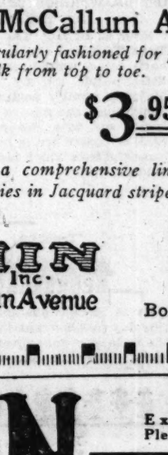


Coat Above **$20** All-Wool Scotch Tweed; sport model. Gray and Brown Mixtures. *5 Other Styles at 20.00*

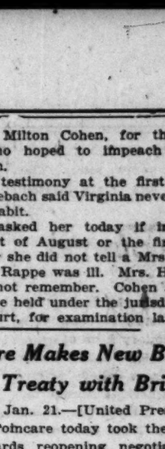


Coat Above **$25** Fur-trimmed All-wool Broadcloth; Beautiful Silk stitching. Black and Brown. *7 Other Styles at 25.00*

Sizes 40 to 56



Coat Above **$30** All-Wool Bolivia; Fur collar, cuffs, and pockets. Brown and Navy. *10 Other Styles at 30.00*



Coat Above **$35** All-Wool Normandy, Fur Trimmed; very high grade coat. Colors are navy and brown. *9 Other Styles at 35.00*

THESE are the Lowest Prices ever quoted on Stout Women's Coats of this quality.

MATERIALS

Normandy; Bolivia; Velour; Yalama; Broadcloth; Silk Plush; Zibeline; Melton; Kersey; Tweeds.

STYLES

Many Fur Trimmed

Embroidered, self trimmed, belted, semi-belted, some with convertible collars.

COLORS

Black, Blue, Gray and Brown.

WANTED

10 'Go-Getter' SALESMEN

THE Tropical Paint & Oil Co. of Cleveland, one of the country's largest manufacturers of quality paints, enamels, roofing materials, etc., needs 10 experienced salesmen to take entire charge of certain territories.

These are positions of responsibility. They offer unlimited possibilities and income for men who can really get orders and know how to organize a sales force.

The men selected must be proven producers who are looking for an opportunity to form a life long connection with an old established company. If you are such a man, write us telling what you have done and in what territory you have worked.

The Tropical Paint & Oil Co., Cleveland



This Oriental Ring is alleged by Chinese to be almost uncanny in its power to bring to the wearer **Health, Happiness, Prosperity, Long Life and Good Luck.** The fad of the hour the country over. Don't accept imitations! Look for the stamped inside.

Ladies' Ring, Sterling Silver, $1.50
Ladies' Ring, Sterling Silver and 12-k gold plate, $1.00

Chicago Tribune.
THE WORLD'S GREATEST NEWSPAPER

THE TRIBUNE COMPANY, PUBLISHER.

ENTERED AS SECOND CLASS MATTER AUG. 8, 1906, AT THE POSTOFFICE AT CHICAGO, ILL., UNDER ACT OF MARCH 3, 1879.

All unsolicited articles, manuscripts, letters, and pictures sent to The Tribune are sent at the owner's risk, and the Tribune company expressly repudiates any liability or responsibility for their safe custody or return.

SUNDAY, JANUARY 22, 1922.

"Our Country! In her intercourse with foreign nations may she always be in the right; but our country, right or wrong."
—Stephen Decatur.

THE TRIBUNE PROGRAM FOR MIDDLE WEST DEVELOPMENT.

1. A Square Deal in Congress for the Middle West.

THE DEATH OF THE POPE.

The death of Pope Benedict XV. marks the close of an interesting and important chapter in the history of the Roman Catholic church. His pontificate, though brief, has been notable for far sighted efforts in behalf of humanity and definite accomplishments for the church which give him a high place in its history and in the affections of his people.

Giacomo Della Chiesa brought to the Vatican a new understanding of the practical problems and needs of the church and of practical methods for meeting them. He was blessed with vision and diligent in effort for realization. Thus in the world war he saw what perhaps few men in high position saw, the imminent destruction of Christian civilization and the untold misery accumulating not only for the participants but for their children and their children's children.

Twice he sought to mediate for peace in the hope that some part of this misery might be averted. He failed, but was honored and is still honored for the effort and the realization of impending disaster to advancing civilization which the effort revealed. Failing in that high purpose, probably through no fault of his own, he revealed the practically humane side of his character by bringing about the exchange of letters and gifts between war prisoners and their families or friends through Switzerland. Many a miserable war victim owes him much for that practical humanitarianism and will gladly admit the debt.

In evidence of his practical successes for the upbuilding of the church there are now almost twice as many diplomatic representatives of lay governments at the vatican as there were before the war. Of these the return of France to the fold probably is the most notable. The government of France had separated itself from the church probably more completely than any other country. It had been not only separated but marked by opposition to the church and the development of a powerful anti-clerical party. This active enmity has been turned to friendship under Benedict. France again has an envoy at the vatican. In Italy also there is a distinct tendency toward much more amicable relations between state and church than have obtained for many years.

These are definite, practical accomplishments which must be credited to Pope Benedict. They mark the beginning of a new rise in the influence of the Church of Rome. Such accomplishments will give the character and pontificate of Benedict a place in history.

THE DIRT FARMER NONSENSE.

A bill just passed by the senate enlarges the membership of the federal reserve by one member, repeals the provision that two of the members be bankers, and directs that the president in appointing to the board have "due regard to a fair, representation of the financial, agricultural, industrial, and commercial interests and geographical divisions of the country."

This bill is a compromise upon the stupid proposal to put a "dirt farmer" on the board. In modified form it is not seriously objectionable, since it leaves a considerable discretion with the President. The increase in the size of the board seems inadvisable and the repeal of the provision that two members shall be bankers is an obvious concession to prejudice.

However, no President will be compelled to appoint a "dirt farmer" to the board whether he can find one fit for such a place or not. To that extent the compromise is a victory of common sense over demagogy.

The notion that being a "dirt farmer" equips a man for service on the reserve board belongs to the school of thought which has devastated Russia in the last four years. Dirt farmers took charge of the banking system of North Dakota. If a "dirt farmer" merely by being a dirt farmer belongs on the reserve board a bank president ought to be secretary of agriculture.

There is no objection to having a dirt farmer on the reserve board if that dirt farmer is equipped with knowledge, experience, and mental training to solve the financial problems with which the board is required to deal. But there is objection to having a man on the reserve board simply because he is a dirt farmer. The fact that he is a dirt farmer no more implies his ability to cope with the problems of the reserve board than it implies his ability to command the navy, or manage a department store, or run a railroad, or head a college.

The dirt farmer idea was advanced as a means of protecting the interests of the farmer. To common sense it ought to be clear that a dirt farmer could not protect or advance the interests of the farmers unless he possessed sound ideas of finance. If he were merely a dirt farmer he would be not a protection but a danger to farmers, as are those members of the agricultural bloc who have been trying to sell to congress for months, and with some success, patent medicine devices for curing all the farmer's economic ills.

What the agriculturist needs for the protection of his interests in the reserve board is not representation by a man who may be a good farmer though a very incompetent financier, but by some well trained, experienced, and able western banker or business man who not only knows the financial needs and situation of the farmer but how to meet them consistently with the safety and welfare of the whole country, on which the farmer is as dependent as any one else.

Banks and business are dependent upon the prosperity of agriculture and bankers and business men realize it. To charge they are in a conspiracy to oppress and cheat the farmer is to charge them with not knowing their own plain interest and safety. It is not supported by reliable evidence and it is not compatible with common sense. The farmer perverts his thought and hurts himself by giving credence to it.

COLLEGES AS COUNTRY CLUBS.

President Butler of Columbia, in his annual report, inveighs against the tendency to consider a college "an inviting and satisfactory form of country club," blaming this partly upon "shiftless and ambitious parents," but also upon college policy. For the latter we suspect the American passion for mere bigness and a perverted competition based upon it are largely responsible. What the university should strive for is quality, not quantity.

Dr. Hopkins, president of Dartmouth, believes that the world needs a new type of leader, and that it is one of the chief responsibilities of the university to find men fit to be leaders and prepare them for service.

Unquestionably leadership in many fields requires today a more complicated technical equipment and a wider command of facts than in the past. Where is this highly equipped leadership to come from? Much of it from the workshop of experience, of course. Rockefeller and Carnegie and Schwab were alumni of the college of experience, starting with exceptional natural gifts. Washington and Hamilton were not college men, nor Lincoln. Nevertheless, however we may get our greatest leadership, it is plain that the mass of it would be the better for special preparation, and we agree with Dr. Hopkins that the preparation of leaders should be one of the chief responsibilities of our universities; in fact, we believe their main responsibility.

"Whether the colleges can produce leaders able to cope with the situation," says Dr. Hopkins justly, "is not proved, but higher education is the best hypothesis." And here the head of Dartmouth contributes a most valuable discussion of a principal problem of the college at the present. This is created by "a tremendously increased desire for higher education." At Dartmouth, he reports, there are nine men seeking education to one "we are able to teach with our facilities." This is the condition in different degrees of intensity which confronts all the great schools. Dartmouth, we believe, is solving it in the best way. It is trying by raising its requirements to weed out the men who are getting the least out of college in order to be free to give the best to those best fitted to make use of it. In other words, it is trying to select and prepare leaders.

Only upon a superficial view does this appear to be undemocratic. The democratic test should apply to the method of selection only. That is, men or women should be admitted regardless of wealth, social standing, or connections. They should be selected by test of fitness to profit by higher education, and this test should be uncompromising. The democracy of merit is the democracy to be applied, and for the purpose of giving what democracy must somehow contrive to find and perfect, a competent leadership.

LABOR LEARNING ECONOMICS.

Some months ago, when announcement was made of the opening of a coöperative factory by the Glove Workers' union, THE TRIBUNE welcomed it as a practical school of economics and business methods from which the members of the union participating could not fail to learn valuable lessons.

Now we are informed the venture has declared a dividend of 6 per cent. Fine! The glove workers have been impressed by the fact that capital is essential to a successful business enterprise. They know that they could no more operate it without capital than they could operate it without labor. By declaring a dividend they acknowledge that such capital is as rightfully entitled to reward as is the labor which uses it.

Even better Miss Agnes Nestor of the Women's Trade Union league, elated at the success of the enterprise, says, "Good business management is the key." That is a significant statement from a trades union leader.

The workers have learned that one can get out of a business only what is put into it, in capital, in labor, and in business management, which means brains. Hereafter, we believe, the workers in touch with this experiment and their friends will have greater sympathy and tolerance for both capital and business management. Each contributes its part to success and each is entitled to its share in the reward.

The coöperative factory, therefore, has been a success in more ways than one. We wish it continued success. As the results of such experiments multiply, labor's understanding of the problems of capital and management will improve, to the great advantage of all.

Editorial of the Day

THINK IT ALL OVER.

[The Breeders' Gazette.]

There is such a thing as a "state of mind" aggravating and exaggerating real troubles to a point where mental depression is a real hindrance to recuperation.

The Gazette warns farmers in particular against overindulgence in what is sometimes called self-pity. It is a bad disease. Do not give way to it if you can possibly avoid it. Farmers generally have no means of knowing the depressed condition of our manufacturing industries. They have no way of knowing how hard business men in great centers of population have been hit. The farmer who fancies that he has got the whole charge, and both barrels at that, is therefore laboring under a delusion. If farmers knew the load that thousands of business men and hundreds of commercial banks are carrying today it might help them to realize that the farmer is not the only sufferer.

You often hear farmers say "I don't want my boys to have anything to do with farming. They can fit themselves for any other business they like." And so we see farmers' sons in the universities being educated to be engineers and everything but farmers. How many engineers are making a living today? How many are out of jobs? Plenty, we should say. Their business is in no better shape just now than is the farmer's, but just because farming is temporarily in distress a lot of folk talk about its never coming back; talk as if any other line of work is sure to give better returns for the future. Is this reasonable? Is it logical? It it sensible? Or is it just the reaction of minds depressed by recent losses?

It is a time for sane thinking, not for giving way to impulse. A little steadiness, a lot of patience, and now and then a smile, will help.

THE LATEST ANYWAY.

Billy—You should have seen Lily run the quarter mile.

Milly—What did she run it in?

Billy—I'll be darned if I know what you call 'em.—Judge.

TURN THE HOSE ON.

Voice—Is this the weather bureau? How about a shower tonight?

Prophet—Don't ask me. If you need one take one yourself.—The Van Raalte Vanguard.

A LINE O' TYPE OR TWO

How to the Line, let the quips fall where they may.

IMPRESSION.

Walking home with mother
At the twilight hour,
We love to race each other
'Fore the shadows lower.

We run a little, walk a bit,
Then rest upon a stone;
A big white stone, with sunset lit;
Then run again towards home.

Sometimes the breeze goes whisking by,
Sometimes the moon comes up;
In deepest grass we love to lie,
Then hurry home to sup.

There are fairies all the way
At the twilight hour;
'Tis the sweetest time o' day
'Fore the shadows lower. K. H.

SHE THREW HERSELF AT HIS FEET. Or LOVE IN THE SHOE DEPARTMENT.

[From the Fort Smith, Ark., Southwest American.]

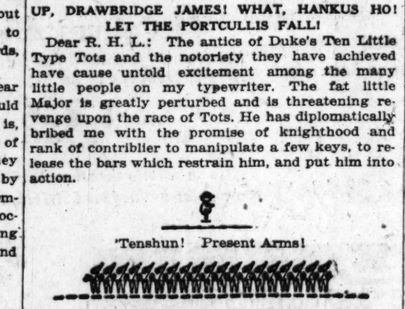
This marriage is the culmination of a most unusual romance, dating back to the patriotic days immediately following the war when the lucky man returned from the submarine infected waters about the battlefields of France to be given a position with the Poe-Herden Shoe company, where he met and was swept away by the undying devotion of the bride, who was an employé of the same firm. The passing days from that time on, during which they were constantly in each others' thoughts, drew them closer and closer together in the sacred bonds of true love until they were rewarded by this wedding, which has been the one and only thought of each since they first met. KAY TEE.

HAND THE GENTLEMAN AN EMBROIDERED DOUGHNUT, HANK!

R. H. L.: "Truth crushed to earth will rise again," has been the bane of my existence. This fallacy, foist upon me at a tender age, fired me with zealous resolve to give truth every possible chance to rise, and I immediately embarked on a truth crushing career. Through all the elapsed eons I have never neglected an opportunity to maul and batter it down, but never did I get a rise out of it. The path behind is strewn with prone and inert truths. Shall I give up or keep on belting it? Sell to lose childish faith. TOMBSTONE.

UP, DRAWBRIDGE JAMES! WHAT, HANKUS HO! LET THE PORTCULLIS FALL!

Dear R. H. L.: The antics of Duke's Ten Little Type Tots and the notoriety they have achieved have cause untold excitement among the many little people on my typewriter. The fat little Major is greatly perturbed and is threatening revenge upon the race of Tots. He has diplomatically bribed me with the promise of knighthood and rank of contribler to manipulate a few keys, to release the bars which restrain him, and put him into action.



By St. Apostrophe and the Semicolon, Keno shall this day become contribler and Duke shall witness the masterly maneuvers of the Little Type Soldiers! Forward March! . . . To the Line! . . .

V. W. KENO.

Steady, Now, in the Trenches! Here's More Trouble! Hank, Fix That Gas Mask on Vangie! Keep Your Heads Down! Ready! Here They Come!

(Dread warning received yesterday.)

Attention! To arms! Ye members of the Legion o' the Line. What means this villain—R. H. L.? How come—no Line o' Type on Monday? Call out the guards and station them at the door. It must not occur again! He shall not pass—nay, must not—unless he hands in The Line o' Type for Monday. And this man Hank—he shall suffer, too. As for Vangie—tie the Cannery to her tail. We cannot tolerate this fellow's idea of a vacation at our expense. No Line on Monday! Why, *manalive!*—it's "me food for daily tho't." Ah! Blue Monday, indeed!

All together—to arms and forward, march, ye members of the Legion o' the Line! On to the Colyum! On to the Colyum! GERNADE.

A MOI! OLIVE DOUGLAS.

Douglas, be bold like all your race,
Remember him who fought at Chevy Chase.
I am a Saxon from the land
Which gave fair fame to Hotspur and his band.
Forget the feud, and you and me
Be friends in all tranquillity.
I hate the lipstick and the blotch;
My partiality is Scotch.
So make a tryst, sweet Douglas, and be kind,
Nor leave your maiden modesty behind.
FITZWILLIAM.

(R. H. L.: Which female of the species gets my little poem? If Olive, I'll report. If Vangie, "may good digestion wait on appetite."—Fitz.)

THE DECEMBER OF DRINK.

(With apologies to Aborigine.)

Rumor came over the telephone yesterday that sneering revenue agents lurked near my favorite bar, and I hurried from the office to drown my protest, but these things were there before me, and the oldest and only bottled in bond was a prisoner. The scowl on the bartender's face beyond the mahogany was as black against his white apron as charcoal burnt upon a white oak barrel, the cracker crumbled in my hands, withered under the aridness of this sudden Sahara, the lonely and trembling habitué at the margin of the bar drooped heavily, and, in his sigh, I thought I heard him crying like Uncle Ebenezer over his dead mule. A flock of dry blackbirds restless and full of evil flew through the door, and high on a chair ransacking the top of a cupboard was the chief mourner, a sleuth buzzard who raised and lowered dusty, empty jugs as an undertaker raises and lowers his new silk hat while waiting outside the church for the preacher to get through. Across the dreary, smitten street came the gray Norns, newspaper photographers and reporters, chanting a low dirge, and I understand now what the governor of North Carolina meant when he said to the governor of South Carolina, "It's a long time between drinks!" VOLTAIRE.

BUT WHY BE OVERFASTIDIOUS?

[Editorial in the Sioux Falls, S. D., Leader.]

According to etiquette, it is against propriety to pass food articles at the table with one's hands. Now, by what law of table manners is it considered proper for one to take steaming pancakes in his own fingers and deposit them on the plate intended for some one else? Yet it is certainly less objectionable for one to pass bread that way than hot griddle cakes on which he generally leaves the impress of his fingers. BUCKWHEAT.

THOUSANDS of bathers romped in Lake Michigan yesterday and five train loads of excursionists arrived from southern California to escape the dread rigors of their climate in the glorious sunshine of January in Chicago. R. H. L.

How to Keep Well. By Dr. W. A. Evans.

Questions pertinent to hygiene, sanitation, and prevention of disease, if matters of general interest, will be answered in this column. Where space will not permit, or the subject is not suitable, letters will be personally answered, subject to proper limitations, and where a stamped, addressed envelope is inclosed. Dr. Evans will not make diagnosis or prescribe for individual disease. Requests for such service cannot be answered.

[Copyright: 1922: By Dr. W. A. Evans.]

CROUPY CHILDREN.

O. R. F. writes: "1. Are any children naturally croupy? If so, what can be done to prevent attack?

"2. What treatment gives quickest and surest relief? Yesterday evening our 4 year old boy had a croupy cough when put to bed. He suffered with croup practically all night, in spite of our efforts to give relief by filling the room with fumes of menthol crystals. It was necessary twice to resort to vomiting to afford temporary relief."

REPLY.

1. Yes. Assuming that you know the frequency with which diphtheria is mistaken for croup, and that you are dealing with a child subject to frequent attacks of croup—in fact, is liable to develop croup with any ordinary cold—I will attempt to answer the questions that trouble you.

Perhaps all of the children in your family are that way. It is a common occurrence for a child to play around a little during the day while it has a cough and cold, and then, toward night, to begin "to croup."

Rickety children are prone to have a tendency to croup. Likewise, children who have what is known as the spasmophilic diathesis are prone to croup.

There is an electric test which shows which children belong in this group even before they have any convulsions or croup or any other outspoken symptoms.

Located in the neck, not far from the thyroid, are several small glands called parathyroids, which are supposed by some to be at fault in this disorder. Others think the thymus gland responsible. A chemical theory is to the effect that children of this group need lime. They do well on milk for one reason, because it contains an abundance of lime.

In addition, they are benefited by taking some preparation of lime rather steadily, especially during the season for colds.

Perhaps some day we may know enough to use some ductless gland with them intelligently.

To give immediate relief, sirup of ipecac is the sovereign remedy. Purgatives and cough medicines have a place in treatment. In a few cases inhalations of steam under a tent may be advised by the physician.

2. As a rule, mothers get in the habit of treating their croupy children themselves. They give some ipecac and then some oil. Keep them warm and comfortable and let it go at that.

It is well for them to know that croupy children need more than other children to play in the fresh air and sunshine, and most of them need to take some form of lime.

OIL FOR LEPROSY.

J. D. N. writes: "What is the name of the oil that cured leprosy, and can you tell me where I can get some?"

REPLY.

Chaulmoogra oil.

You can get it from any well stocked drug store. However, it is probable that the refined oil used in Hawaii is not yet on the market.

CURE FOR CHILBLAINS.

Mrs. C. E. H. writes: "I have been a great sufferer for the last twelve years with chilblains, and have tried a great many remedies without any permanent relief.

"Is there any cure or relief? Also, have general health conditions and blood any bearing on the cause or relief of chilblains? My case seems to be much worse than the majority, and does not respond to any treatment thus far.

"Of the different things which I have tried, iodine gives the best results, but only in a moderate way. There are days when it is impossible for me to put on shoes, and very difficult for me to be on my feet."

REPLY.

Those with obstinate tendency to chilblains should remember the lessons taught by the winters in Flanders.

The soldiers learned to grease their feet well. The best grease for the purpose was fish oil, though all greases were good. They used it lavishly. The feet were washed frequently. Socks were kept as clean as possible.

Shoes were large, roomy, and waterproof. Socks were warm and loose. Garments were made to fit snugly or to overlap at all places where air and heat leak out in clothing built in the ordinary way.

Painting with iodine is a method widely used and has many advocates.

Hutchinson advises washing the feet once or twice a day in warm water, followed by gentle friction with spirits of camphor, and, after drying, dusting with one part salicylate of bismuth to nine parts starch.

General health and blood conditions have no bearing on the tendency to chilblains except this: The condition is one of the vasomotor disorders. That is, it is a disorder of the nerves which distribute the blood to different parts of the body.

The adrenal glands have much to do with these conditions, but we do not know enough about the adrenal glands and vasomotor troubles to make use of the information practically.

SEND STAMPED ENVELOPE.

Mrs. A. K. writes: "Would you please tell me a sure cure for cramps and bearing down pains which I have every month, without having to undergo an operation or childbirth. I suffer that way every month and have done so for three years. Once in a while it is so mild I hardly pay any attention to it at all."

REPLY.

Send a stamped, addressed envelope for "Personal Hygiene for Women."

BOTH ARE FATTENING.

W. T. I. writes: "1. Is bread made from whole wheat flour fattening?

"2. Are Post toasties, eaten without sugar and milk, fattening?"

REPLY.

1. It is.
2. Yes.

OR HELP WITH THE DISHES.

J. W. W. writes: "Will you please tell me why it is, after eating my evening meal, I am so sleepy that I cannot read the evening paper without failing to sleep?"

REPLY.

Maybe your paper is not sprightly enough, or maybe you read the editorials. If so, stick to the sports page and this column. Get your wife to let you off for half an hour of bowling. Skating would be even better.

MAY BE BOSS' GRAMMAR.

M. F. writes: "I have been a dictaphone operator for the last two years. About four months ago I had an earache which lasted for about a week. A few days ago I had another severe earache, which lasted one day, but there is a continual roaring sound in my ears ever since. Also have a slight headache due to same. Do you think that it is due to the dictaphone?

REPLY.

No.

FRIEND OF THE PEOPLE

Letters for this department must be signed with names and addresses of the writers.

OKLAHOMA BONUS.

Robert, Ill., Jan. 16.—[Friend of the Soldier.]—I enlisted in the army in the state of Oklahoma. Has that state passed a bonus law? I hope so. If they have, where can I get the money? J. J. W.

Oklahoma has no cash bonus passed or pending. It provides for the purchase of homes, credit extending over a period of twenty-three years.

DEPENDS ON CIRCUMSTANCES.

Chicago, Jan. 17.—[To the Legal Friend of the People.]—I purchased five shares of stock on the installment plan, paying for one share in full and $5 a month thereafter until stock is paid for. My contract calls for the payment to me of 4½ per cent interest per annum. To date no interest has been paid.

1. Can I recover the amount paid in? What do you advise? 2. Can a wife legally sign a contract for her husband? C. A. G.

1. Not unless you can prove some ground such as minority or fraud.
2. In general, not unless in some way authorized.

TRIBUNE LAW DEPARTMENT.

OVERWORKING.

Chicago, Jan. 16.—[To the Legal Friend of the People.]—Are women allowed to work more than ten hours a day? I have a sister working as a nurse in a hospital, on night duty, and she works twelve hours every night, seven nights a week. W. H.

Our ten-hour law applies to "public institutions." Report the facts to the state factory inspector, Transportation Building, Chicago.

TRIBUNE LAW DEPARTMENT.

INTEREST PROVISION INVALID.

Chicago, Jan. 16.—[To the Legal Friend of the People.]—Kindly tell me if there is a law in this state which governs the amount of interest payable on a loan on an automobile.

A friend of mine has been charged 25 per cent, which I think is exorbitant. Must it be paid? If not, what steps are necessary? H. F.

No. The interest provision is invalid and he is under no legal obligation to pay more than the principal.

TRIBUNE LAW DEPARTMENT.

Chicago, Jan. 17.—[To the Legal Friend of the People.]—1. When a firm is sued for an invoice and judgment is secured, is the firm losing compelled to pay court costs?

2. Approximately how much?

3. Must they also pay attorney's fees and, if so, how much?

1. Yes.
2. Three dollars for a claim under $200 in the Municipal court.
3. No. TRIBUNE LAW DEPARTMENT.

MEMORY TESTS *Can You Answer These?*

Answers to these questions will be published tomorrow.

1. What was the Hanseatic league?
2. What two generals led the forces which defeated Napoleon at Waterloo in 1815?
3. What is the study of the lower animals called? Of the extinct animals?
4. Where is the island of Madagascar?
5. How many cities are there in the United States with a population of over 100,000? How many were there in the 1910 census?
6. Where is Port Arthur? For what is it famous?
7. What was the nickname of Mike O'Dowd, former middleweight champion boxer?
8. Who laid the first corner stone of the capitol building at Washington, D. C.?
9. What is Martha's Vineyard and where located?
10. What was the maiden name of the wife of Count Szechenyi, newly appointed Hungarian minister to the United States?

Answers to Yesterday's Questions.

1. What is an abrasive? An agent employed in grinding or wearing away. The commonest materials for this purpose are emery, powdered glass, sand, and carborundums.
2. What bodies of water does the Suez canal connect? The Mediterranean and the Red seas.
3. What is the halogen family in chemistry? A group of four elements that are closely related in properties—fodine, chlorine, bromine, and fluorine.
4. What was the name of the first ironclad turret warship? Where did it fight? Who invented it? What became of it? The Monitor. It fought the confederate ironclad ram Merrimac at Hampton roads. It was invented by John Ericson. It later foundered off Cape Hatteras in a storm.
5. When was the first railway out of Chicago operated? In 1848 the Galena and Chicago railroad was put in operation for a short distance out of Chicago. In 1850 it was finished as far as Elgin. This is now the Galena division of the Chicago and Northwestern.
6. What is the nickname of Georges Carpentier, European heavyweight boxing champion? Gorgeous Georges.
7. What islands did the United States purchase in 1917? The Virgin islands, a group of islands in the West Indies, were purchased from Denmark in 1917, for $25,000,000.
8. Where is the Isle of Wight? In the English channel immediately south of Hampshire.
9. What does the Welsh name Evan signify? Young warrior. It is not the equivalent of John as sometimes stated. John means "the gracious gift of God," just the opposite of Evan, sometimes confused with the Russian Ivan (John).
10. Who is the present national commander of the American Legion? Hanford MacNider.

OUT OF A JOB



VOICE OF THE PEOPLE

Writers should confine themselves to 200 or 300 words. Give full names and addresses. No manuscripts can be returned. Address Voice of the People, The Tribune.

"UNITED STATES GRAIN GROWERS, INC."

Silver Creek, Neb., Jan. 13.—It is true, as reported in the newspapers, that the Farmers' union state convention, in session in Omaha, did, on Jan. 11, adopt a resolution indorsing the United States Grain Growers, Inc. But it is also true that the vote was close, and in my opinion—and I was a delegate in the convention—if the chairman had not arbitrarily interfered to prevent discussion the motion to adopt would have been defeated.

It should be noted, however, and fully understood, that in so doing the Farmers' union of Nebraska placed itself in open opposition to, if not even in open rebellion against, our national organization, which at Topeka, Kas., last November not only did not indorse the United States Grain Growers, Inc., but actually condemned that pretentious organization by adopting the report of their national lecturer, W. C. Lansdon of Kansas, in which occurs the following passage as taken from the published official report of the work of the convention:

"The United States Grain Growers, Inc., is the most ambitious and aspiring of all the recent coöperative attempts. Its promoters proposed to handle all the wheat produced in this country. They had a great deal to say about the desirability of orderly marketing and the stabilization of prices, but when their plans finally took concrete form they included no workable or enforceable provisions to secure these very desirable results, or to prevent speculation. Their contract or agreement offers so many options so conflictive in principle to member growers that any real control over the flow of wheat to the markets or any influence on either local or world prices is impossible, no matter what volume of production may be organized."

Since Mr. Lansdon is continually traveling all over the country in the interest of the farmers, and has every opportunity of knowing the facts, his opinion of the United States Grain Growers, Inc., is properly to be considered of supreme importance. CHARLES WOOSTER.

WE'RE ENTIRELY IN FAVOR OF IT.

Benton, Ill., Jan. 9.—I have been a constant reader of THE TRIBUNE for more than ten years, and have always thought you tried to be fair, but your editorial on "The Check Off" has left me in doubt. I live in Franklin county, the greatest coal producer in Illinois, and I believe I am fairly conversant with conditions in the mining industry.

In the first place, the union existed prior to the check off, and could undoubtedly do so again, but it would be a great inconvenience. We regard it merely as an agreement between miner and operator for the convenience of both, and is not intended as a conspiracy against any one. Only a mind warped by prejudice can so construe it.

You complain that there are too many miners. Who is to blame? What would have been your attitude if the miners had insisted on restricting their numbers? If the mines had not been sunk, no miners would have been required.

Your idea seems to be to so reduce wages that enough men will be forced to find other occupations to automatically close part of the mines. Why not reduce coal prices that part of the operators will have to go out of business?

W. M. SOMMA.

HENRY FORD'S INSPIRATION.

Chicago, Jan. 9.—I see Henry Ford and Dr. Frank Crane claim to have acquired most of their erudition from McGuffey's readers. This may guide our teachers in constructing the new textbooks for the public schools of Chicago. Many of McGuffey's moral readings are full of action, making them easy to remember. Take the story of "The Kind-hearted Boy," in the fourth reader. I quote from memory:

"As George Doolt was going along the road one day on an errand, he saw a starving dog. He revived the animal with a sandwich from his lunch, and, continuing on his way, a stranded sailor hove into sight. George donated another sandwich to the destitute mariner, and directed him to a nearby ocean. A little farther on George heard loud shrieks from a pool beside the road. Running toward it, he discovered that a blind man had dropped in. With the assistance of a stick, George managed to fish out the sightless tourist, just as he came up for air for the last time. George finished his trip without further interruptions, except that he saved a horse's life with a timely drink. On his way home George got lost in the woods, and was starving to death, when the dog he had assisted dashed up with a bag of doughnuts. As George was eating, and wondering whether the doughnut or the holes in them were made first, two robbers attacked him. The brave dog grabbed one of them by the pants, while the blind man and the sailor, who happened to be passing, rushed up and massacred the other. George thanked them heartily, and said he would invite them to his home, only he didn't know where it was. Just then the horse George had saved dropped in on the party, and as he knew George's address, he took all hands there on his back. George's parents were much interested in his adventures, and the local paper got out an extra about them. That is how Prof. McGuffey came to hear the story of them and put it in his fourth reader." J. TIBBOTT.

A REFERENDUM ON PROHIBITION.

Chicago, Jan. 17.—In THE TRIBUNE'S effort to make the country legally "wet" again you conduct a post-mortem on Barleycorn and find that the majority of Chicago people are "wet." This is not news. There is nothing in your post-mortem to show that the sentiment of the country is changing.

If you are going to put the country "wet" again by the action of cities you had better start by showing that some of the cities that voted "dry" would now vote "wet."

Send your Inquiring Reporter to Des Moines, Rockford, or Kokomo, cities that gave "dry" majorities. While there, have them interview as many women as men. Women are voters now, and they have opinions on the "wet" and "dry" question. E. E. COVERT.

POEMS YOU OUGHT TO KNOW



THALASSA! THALASSA!

By Brownlee Brown.

I stand upon the summit of my life;
Behind, the camp, the court, the field, the grove,
The battle, and the burden: vast, afar
Beyond these weary ways, behold, the Sea!
The sea, o'erswept by clouds, and winds, and wings;
By thoughts and wishes manifold; whose breath
Is freshness, and whose mighty pulse is peace.

Palter no question of the horizon dim—
Cut loose the bark! Such voyage itself is rest;
Majestic motion, unimpeded scope,
A widening heaven, a current without care,
Eternity! Deliverance, promise, course,
Time tired souls salute thee from the shore.

6 SAFEBLOWERS SEIZED; CHARGED WITH 50 CRIMES

Police Also Record Theft of $1,750 Pay Roll.



HAROLD L. WARD. (TRIBUNE Photo.)

The arrest of a gang of safeblowers, a $1,750 pay roll robbery, and the capture of a long wanted money order passer were the main events in police circles yesterday.

The six safeblowers are wanted for half a hundred crimes. They are: Thomas O'Neil, 3237 Normal avenue; Edward Piper, 7635 Drexel avenue; Martin (Dobby) McLaughlin, 6202 South Racine avenue; Frank (Butch) Zahner, 2335 Emerald avenue; Emil Kanzek, 8218 Calumet avenue, and Joseph Wiedersburg, 3045 South Canal street. They will be specifically booked today on charges of twelve safe crackings and sixteen burglaries. Nearly all have police records.

Thugs Use Blackjack.

Harold L. Ward, cashier of the Sterling Electroplating company, 1517 Carroll avenue, went to the bank yesterday, as is his Saturday custom, to get the firm's $1,750 pay roll. As he was entering the hallway of his firm's offices on his return, two men and a blackjack met him. The robbers and the $1,750 escaped.

C. D. Smith, 50 years old, whose home is said to be in Burlingame, Kan., wandered along State street yesterday with a handful of bogus money orders. Police know he cashed four and think there's more. They are holding him for federal authorities, who say they've wanted him for a long time.

J. W. Kelso, 3111 Franklin boulevard, a salesman intended to give a party at his home. He stopped downtown for a load of groceries. Four armed boys stopped his automobile at 20th street and Canalport avenue. He was robbed of his watch and $14 and then thrown out. His groceries followed him. The last to arrive was a case of salad dressing. The case broke.

Four Colored Men Get $400.

Abraham Katz runs a delicatesaen store at 5300 Indiana avenue. Four armed colored men. $400 missing.

John Schiff, 1915 Washburn avenue, escorted Miss Fanny Abraham, 1533 Elbourn avenue, home. Two armed men stopped them. They got $1 from Schiff and $140 in jewelry from Miss Abraham.

Anton Golowadic, 1832 Elbourn avenue, is mourning $15—three men in an automobile.

Three others, believed to be bandits, were arrested by West Chicago avenue police after a dozen shots were fired. They are held.

Aged Methodist Minister Buried at Oak Forest

Edward Sherman, 72 years old, 1213 Washington boulevard, a minister of the Methodist church and a staff officer in the Volunteers of America, died at the Wesley hospital last Tuesday. He was buried last Thursday at Oak Forest. He had been prominent in church work throughout the state for many years and had many friends in Quincy, Spring Valley, and other towns and villages in Illinois. His widow, Mrs. Anna Sherman, is also a staff officer of the volunteers.

Mrs. Ryan, Poison Victim, to Be Buried in America

PARIS, Jan. 21.—The body of Mrs. Thomas S. Ryan, who died in the American hospital at Neuilly Thursday from poisoning, will be sent to the United States on the first available steamer. It has been placed in the crypt of the American church pending funeral services, which will be held either Monday or Tuesday. Mrs. Ryan's mother will accompany the body to the United States.

John Kendrick Bangs

Born May 27, 1862. Died Jan. 21, 1922



KENDRICK BANGS, NOTED AMERICAN HUMORIST, DEAD

End Comes in Atlantic City Hospital.

Atlantic City, Jan. 21.—[Special.]—John Kendrick Bangs, the author, died today in the city hospital following a second operation for an intestinal disorder. Mrs. Bangs and the author's three sons were with him when death came.

Mr. Bangs was taken ill several weeks ago and went to the hospital on Jan. 1. An operation was performed for a malignant growth, but, because of the nature of the disease, it was not possible to complete the operation at that time. He grew steadily worse and about two weeks ago it was not expected that he would live.

Hopeful Till the End.

But the humor which made his books so well known came to his aid, and he never lost his cheerfulness. He buoyed up Mrs. Bangs by his optimism, and for the last four days had showed continued improvement, much to his physicians' amazement. It was found, however, another operation would be necessary, and after a consultation today of physicians, Mrs. Bangs consented to the operation, and it was begun at 12:30 o'clock. After the effects of the anaesthetics wore off Mr. Bangs regained consciousness for a time, recognized his wife and sons and smiled at them, then gradually weakened and died.

PROLIFIC AND POPULAR.

John Kendrick Bangs, famous for more than a quarter of a century as a humorist and man of letters, came of a distinguished American family. His father was a noted New York lawyer and his grandfather, Nathan Bangs, the third president of Wesleyan university, had a wide reputation as a Methodist preacher and ecclesiastical writer.

He was born on May 27, 1862, and was educated at Columbia. He was graduated in 1883 with the degree of Ph. B., then studied a year in Columbia Law school and in 1884 became associate editor of Life. In 1888 he became a member of the staff of Harper's Monthly as editor of the "Drawer." Subsequently he served as editor of Harper's Weekly, the Metropolitan Magazine, and Puck.

Mr. Bangs was a prolific writer of poetry as well as author of a number of dramatic and musical plays. His best known book probably was "A Houseboat on the Styx."

WOMAN COURT WORKER KILLED BY I. C. ENGINE

Miss Caroline Sperry, 50 years old, 210 East 50th street, who has been a Juvenile court probation officer for four years, was killed yesterday at Burr Oak by an Illinois Central engine.

Miss Sperry was returning to her home after visiting some of her wards. She had purchased a ticket and was crossing the tracks to the Chicago bound platform when the engine struck her. The engine crew has been asked to appear at the inquest tomorrow.

DEATH NOTICES

IN MEMORIAM.

RAVIS—Samuel Ravis. In loving memory of my loving husband and father, who passed away eleven years ago today. Gone but not forgotten.
LOVING WIFE, CHILDREN, AND GRANDCHILDREN.

RUPPERT—William F. Ruppert. In loving memory of my beloved husband and our dear father, who passed away three years ago today, Jan. 22, 1919. Gone but not forgotten.
MRS. RUPPERT AND FAMILY.

ZENKE—Anna Zenke. In sad but loving remembrance of our dear mother, who passed away two years ago today, Jan. 22, 1920.
Sad were the hours that unhappy day
When God called our mother away.
For all of us she did her best.
May God grant her eternal rest.
FROM LOVING SON AND DAUGHTER.

PNEUMONIA ENDS LIFE OF CATHOLIC CHURCH PASTOR

The Rev. James J. Flaherty, pastor of the Church of the Nativity of Our Lord, 37th and Union streets, died yesterday of pneumonia. He had been sick only a few days.



THE REV. J. J. FLAHERTY.

Father Flaherty was born at Peru, Ill., in 1853. He was educated for the priesthood at Niagara Falls. He was ordained in 1879 and received his first appointment as assistant pastor of the church in which he ended his labors. From there he was sent to St. Patrick's, on the west side, and later to the Annunciation church. In 1885 he was promoted to the rank of pastor and took charge of St. James' parish in Rockford.

Archbishop Quigley brought him back to Chicago in 1907, and made him pastor of the Church of the Nativity, to succeed Father J. M. Cantan.

Father Flaherty is survived by a sister, Mrs. Ellen Hurley. Funeral services will be held at 9:30 o'clock Tuesday morning at the Church of the Nativity. The burial will be at La Salle.

HOLD FUNERAL OF FRANK N. HALL HERE TOMORROW

Funeral services for Frank H. Hall, former vice president of the Rogers & Hall printing company of this city, will be held at the chapel at 63d street and Harvard avenue, tomorrow. Burial will be in Fairmount cemetery. Mr. Hall died at his home in Kansas City, Mo., Thursday.

Mr. Hall started his business career as a printer. He was born in Portsmouth, N. H., in 1858, but he came to Illinois and started working as a compositor on the Decatur Republican. He established the Decatur Herald in 1881. In 1890 he sold out his interests and came to Chicago, where he bought an interest in the printing firm of Daniel and Pitkin, which later was merged with Rogers and Hall.

YANKEE WHO HAD HOUSE OF DAVID IN ENGLAND DIES

[Chicago Tribune Foreign News Service.]

LONDON, Jan. 21.—Michael Mills, the leader of the Jeezreelite or New House of David religious sect of England, who assumed the title of Prince Michael, died at Gillingham, Kent, today at the age of 65. The sect was founded by a private soldier in the British army, who took the name of James Mershom Jeezreel and who claimed to have received a divine message of inspiration. He started to build a tower on a hill top in which his followers were to await the judgment day. Mr. Mills came to England from Detroit in 1904. He claimed to be God's appointed successor to Jeezreel.

Famous Landscape Artist, Dr. Charles Miller, Dead

New York, Jan. 21.—Dr. Charles H. Miller, landscape painter, who has exhibited at all the important international and national expositions of fine arts since 1860, died today at the age of 80.

DEATH NOTICES

IN MEMORIAM

HOUSTON—In memory of my beloved father, Alexander S. Houston, Jan. 22, 1912.
MILDRED HOUSTON SELBY.

AMBERG—William Cameron Amberg, at St. Nazaire, France, Oct. 9, 1918; youngest son of Theodore J. and Bertha Atkins Amberg, 544 Melrose-st. Brother of Arthur J., Theodore W., Harold V., Robert A., Paul G., and Edward J. Private reinterment Jan. 20, 1922, in Arthur Atkins' plot, Calvary cemetery.

AMBROSIANO—Julia Ambrosiano, suddenly, Jan. 20, beloved mother of Mrs. Savino, Mrs. Ghiotto, Mrs. Desio, Nicholas, and Stephen. Funeral Monday at 10 a. m. from late residence, 1072 W. Taylor-st., to Our Lady of Pompeii church, thence to Mount Carmel cemetery by auto.

BAXTER—Mary Jane Baxter of 2330 W. Fullerton-av., aged 65 years, wife of the late Henry Baxter, fond mother of Mrs. Tessa Monroe and Mrs. Lottie Bailey. Funeral Tuesday, Jan. 24, at 2 p. m., from chapel, 2410 W. North-av. Interment at Rosehill.

BAXTER—Elizabeth Baxter, suddenly, Jan. 18, at residence, 1426 Madison-st., sister of Mrs. Margaret Burlingame of Huntingdon, Tenn. Funeral services at chapel, 1502 Madison-st., Sunday, 2 o'clock.

BENNETT—Charles Freeman Bennett, beloved husband of Hannah and father of Mrs. L. A. Lang and Wallis B. Bennett. Funeral Monday 2 p. m. Jan. 23, May chapel, at Rosehill cemetery.

BREWSTER—Mrs. Phila Harriet Brewster, Jan. 19, 1922, widow of the late James P. Brewster. Funeral services 2:30 p. m. Monday at her late home, 146 Beach-rd., Glencoe, Ill. Interment at Rosehill cemetery.

BROPHY—Edward Brophy, husband of the late Mary, beloved father of Marcella, Patrick, Mrs. M. Herbert Edward, Thomas, and Elizabeth Brophy. Funeral from his late residence, 4904 Lexington-st., Tuesday, Jan. 24, at 9:30 a. m., to Resurrection church, thence by autos to Calvary.

BRUMLIK—Herman Brumlik, aged 87 years, beloved husband of the late Theresa Brumlik, fond father of Mrs. Minnie Krum, Joseph Brumlik, Mrs. Louise Brandeis, and Mrs. Tillie Weiskopf. Funeral from chapel, 4649 Prairie-av., Tuesday, Jan. 24, at 2 p. m. to B'nai Abraham cemetery, Waldheim. Please omit flowers.

BRUNNER—Anna Maria Brunner, nee Liebl, Jan. 20, aged 64 years, beloved mother of Anna, Joseph, Catherine, Anthony, Gertrude, Frank, Mary, and Elizabeth; mother-in-law of Elizabeth Brunner, Victoria Brunner, Finis Helsley, William Windstein. Funeral Monday, Jan. 23, at 9:30 a. m., from late residence, 1835 Mohawk-st., to St. Michael's church. Interment St. Boniface cemetery.

CAPRETZ—Emile A. Capretz, aged 46, beloved brother of Mrs. J. Cunliffe, Mrs. C. Garret, Mrs. Phil Kuntz. Funeral from residence of sister, 5812 Calumet-av., 10:30 a. m. Monday. Interment Oakwoods.

CARLSON—Betty Carlson, fond mother of Mrs. Edward J. Dowling and Axel W. Carlson. Funeral Tuesday at 9 a. m. from residence of daughter, Mrs. Edward J. Dowling, 4734 North Artesian-av., to the Queen of Angel's church, where high mass will be celebrated. Interment Calvary cemetery.

CARMAN—Harriet E. Carman, widow of the late George L. Carman, mother of John S. and George L. Carman Jr., and Mrs. Frank A. Simmons. Funeral services 12:30 p. m., Monday, Jan. 23, from residence of daughter, 1040 Ashland-av., Wilmette. Interment Davenport, Iowa.

CHARLES—Robert F. Charles, aged 71, Jan. 20, 1922, 7:45 p. m. Beloved husband of Louise Charles, nee Clark. Brother of Richard, Mrs. Mary Quennell, Mrs. Sarah Rubel, and the late George Charles and Mrs. Susan McLeod. Member of Bricklayers' and Stone Masons' association, and Golden Rule lodge, No. 726, A. F. & A. M. Masonic services. Burial Monday at 2 p. m. from late residence, 1340 Washington-blvd. Autos to Forest Home cemetery.

CROSS—Adelaide Mary Cross, beloved mother of Mrs. A. H. Manson. Services at residence, 415 S. Euclid-av., Oak Park, Monday, at 2:30 p. m.; burial Forest Home.

DEVENDORF—Ida Devendorf, Jan. 21, 1922, aged 72 years. Funeral from 4724 Vincennes-av., Monday, 10:30 a. m. Burial at Oakwoods.

FIELD—Harry L. Field, formerly of this city, at Los Angeles, Cal., Jan. 20, 1922; aged 60 years.

FITZGERALD—Carter Francis Fitzgerald, Jan. 21, 5625 S. Green-st., beloved son of Mary Fitzgerald, nee Sullivan, and the late James, brother of the late Mary. Funeral Tuesday, Jan. 24, at 9:30 a. m., to Visitation church, where high mass will be celebrated. Interment Mount Olivet.

FLAHERTY—Rev. James J. Flaherty, pastor of Nativity church, Jan. 21, 1922, brother of Mrs. Ellen Hurley. Funeral Tuesday, Jan. 24, at 9:30 a. m. Interment La Salle, Ill., train leaving Chicago and Rock Island Englewood depot, at 1 p. m. Rockford, La Salle, and Peru, Ill., papers please copy. For information call Yards 0586.

FUGET—George W. Fuget, Jan. 20, 1922, beloved husband of Ann Martin Fuget, father of George W. Fuget Jr. Funeral services will be held Monday at 11:45 a. m. at Graceland cemetery chapel.

GALWAY—Michael Galway, husband of Katie, nee Connors, father of P. J. Galway, Mrs. E. J. Mullen, Mrs. E. Kloss, and Catherine Galway, native of County Kilkenny, Ireland. Funeral Monday at 8:30 a. m. from chapel, 650 W. 43d-st., to St. Gabriel's church, where high mass will be celebrated; autos to Mount Olivet.

GARRICK—Dennis Garrick (see Ryan), beloved husband of Sarah Garrick, nee Glynn, fond brother of Mrs. C. F. Baldwin of Princeton, Ill. Funeral Tuesday at 8:45 p. m., from late residence, 6543 S. Peoria-st., to St. Bernard's church, where requiem high mass will be celebrated. Autos to Mount Olivet. Member of Steamfitters' Protective association, No. 597.

GLEASON—Catherine Gleason, beloved daughter of James P. and Estelle, nee Meyer, sister of Patrick, James, and Dolores Gleason. Funeral Monday, at 9 a. m., from residence, 548 W. 68th-st., to St. Bernard's church. Autos to Mount Olivet. For information call Yards 1158.

GRADY—Catherine Grady, wife of the late James, fond mother of Mrs. Joseph Pruneau, at her late residence, 1264 Arthur-av. Funeral Monday, Jan. 23, at 9 a. m. to St. Ignatius' church. Interment Mount Carmel.

GREEN—Catherine Green, Jan. 21, 1922, beloved wife of James A., mother of Earl, Funeral Tuesday, 9 a. m., Appleton, Wis. Formerly of 5440 Indiana-av. For information call Central 3184 Monday.

GUINEA—Joseph D. Guinea, Jan. 15, 1922, in Brooklyn, N. Y., beloved husband of Mary A. Guinea, brother of Mrs. G. J. Prindiville, Mrs. Helen Robinson, Fred J. and E. P. Guinea. Services at chapel, 929 Belmont-av., Tuesday, Jan. 24, at 2 p. m.

GUSTAFSON—Charles E. Gustafson, Jan. 21, late of 5249 North Robey-st., husband of the late Bertha L. Gustafson, fond father of Mrs. Lillian Olson, Mrs. Grace Burk, Mrs. Ethel Burk, and Inez Gustafson, brother of Arvid, the grandfather of Geraldine, Douglas Olson Jr., Robert Howard and June Burk. Funeral Tuesday, 2:30 p. m., from daughter's residence, 1910 Foster-av. Interment Rosehill. Member of Brighton Park lodge No. 639, I. O. O. F.

HALL—Frank H. Hall, formerly of Rogers & Hall Printing Co., Chicago, at his residence in Kansas City, Mo., Thursday, Jan. 19. Husband of Mary Elizabeth, nee Rinker, brother of Jeanette M. Hall, William L. and Roy E. Hall. Funeral Monday, Jan. 23, from chapel, 63d and Harvard, at 2 p. m. Interment at Fairmount.

HALVORSON—Henry H. Halvorson, Jan. 21, 1922, beloved husband of Hilma Halvorson, nee Carlson, father of Mrs. A. G. Linquist, Mrs. J. P. Duell, Myrtle, Le Roy, and Pearl. Funeral Tuesday, 2 p. m., from late residence, 4152 N. Crawford-av., to Swedish Mission church, corner Montevello and Berteau, 2:30 p. m. Interment Mount Olive.

HARMON—Pricella Harmon, at the home of her daughter, Harry Tremaine, Friday, Jan. 20, 1922, beloved mother of Miss Clara Harmon of Los Angeles, Cal., and John Harmon of Denver, Colo. Burial will be at Beaver Dam, Wis., Sunday. Kindly omit flowers.

HOFFMANN—Julia Hoffmann, dearly beloved wife of Frank Hoffmann, fond mother of Harold, Ralph, and Mrs. Elizabeth Gaidzik. Funeral Tuesday morning, Jan. 24, from late residence, 803 Maple-av., Oak Park, Ill. Interment at Calvary cemetery. Funeral private.

IRWIN—Mary Alice Irwin, Jan. 19, beloved daughter of Frank and Harriett B. Irwin, fond sister of Harriet May and Frank Charles Irwin. Funeral services at late residence, 517 Aldine-av., Monday at 2 p. m. Interment at Memorial Park cemetery.

KELLY—Bridget Kelly, Jan. 21, 1922, beloved sister of Joseph A. Kelly of Joliet and cousin of John P. Kelly of Chicago. Funeral Monday, Jan. 23, at 8:30 a. m., from late residence, 839 E. 47th-st., to St. Ambrose church, then by train to Joliet, Ill.

KING—Catharine D. King, Jan. 20, aged 93 years 11 months, mother of Alice A. Duell. Services at chapel, 2346 W. Madison-st., Monday, Jan. 23, at 10 a. m. Burial private.

KING—Catherine Marie King, aged 79 years, beloved mother of William J. Zinn. Funeral Tuesday, Jan. 24, 2:30 p. m., from her late residence, 417 S. 3d-av., Maywood, Ill.; autos to Oak Ridge.

KINGSMILL—William Kingsmill, Jan. 19, 1922, beloved husband of Mary Ford Kingsmill, father of Thomas, William, Mary, John, James, and Eileen, and son of Mrs. John Andreen. Funeral Tuesday at 9 a. m. from chapel, 230 W. North-av., to the Immaculate Conception church. Interment at Mount Olivet.

KLEIN—Bertha Klein, beloved wife of Jacob Klein, dearly devoted mother of Anna Schlesinger, Sadie and Max Klein. Funeral Monday, Jan. 23, at 2 p. m., from chapel, 2135 W. Division-st., to Waldheim cemetery.

KRAUS—Emil Kraus, beloved husband of the late Molly, nee Bierman; fond father of Morris F. Kraus, beloved grandfather of Jeanette and Loretta Kraus. Funeral Monday, 2 p. m., from residence, 4906 N. Albany-av., to I. O. B. A. cemetery, Waldheim.

LANE—John Lane, at residence of his nephew, P. Cahill, 4935 W. Van Buren-st. Funeral notice later.

LANSKI—Israel Lanski, beloved father of Samuel, Jacob J., Rae Miller, Abe H., Sara Braude, Hattie Lazar and Harry. Funeral Monday, Jan. 23, at Rodfei Zedek congregation, 56 E. 48th-st., at 10 a. m. Burial Waldheim. Omit flowers.

LARSON—P. Otto Larson, aged 61 years, Jan. 19, beloved husband of Mathilda C., fond father of Mrs. Jennie I. Young, Arthur W., F. Emil. Funeral Monday, Jan. 23, at 1:30 p. m., from late residence, 313 W. 58th-st., thence to Bethlehem Lutheran church, 58th and S. Wells-sts. Member of Apollo lodge, No. 63, K. O. T. M. Burial Oak Hill.

LARSON—Edna A. Larson, Jan. 21, wife of the late Andrew Larson, mother of Mrs. Karna S. Geddes, Mrs. Anna E. Grau, and John A. Larson, daughter of Mrs. Caroline Tuttle. Funeral Tuesday, 1:30 p. m., from chapel, 3176 N. Clark-st. Interment Rosehill.

LAWRENCE—Virginia Lawrence, aged 2 years 7 months and 25 days, beloved daughter of Ralph and Matilda Lawrence. Funeral from late residence, 1743 W. 65th-st., Monday, Jan. 23, at 10:30 a. m. Interment Mount Greenwood. For information call Prospect 4055.

DAWSON—Amanda Dawson, suddenly, Jan. 20, 1922, at her residence, 332 S. Campbell-av., widow of the late John M. Dawson. Funeral services Sunday, 3 p. m., from chapel, 2146 Madison-st. Interment Monday at Belvidere, Ill.

LICHTENBERGER—Dorothea Lichtenberger, nee Furst, Jan. 17 at Los Angeles, Cal., in her ninety-first year, wife of the late George Lichtenberger, mother of Adolph C. and Amelia Furst, and sister of the late Conrad Furst, Mrs. Jacob C. Furst, and Mrs. J. E. W. Allardt. Funeral services at Graceland chapel Monday, Jan. 23 at 11 a. m.; interment Graceland cemetery.

MARCINKIEWICZ — Victoria Marcinkiewicz [nee Slominski], beloved wife of Andrew J. Funeral Tuesday morning at 10 o'clock from late residence, 3912 Eddy-st., thence to St. Wenceslaus church, Lawndale and Roscoe. Interment at St. Adalbert's cemetery, Niles, Ill.

MEEHAN—Cathryn Meehan, nee Rowan, of 3144 Wallace-st., beloved wife of Christopher Meehan, fond daughter of the late Stephen and Mary Rowan, sister of Mrs. Mae Rowan, and the late Joseph. Funeral Tuesday at 8 a. m. from the residence of her sister, 4451 N. Albany-av., to Our Lady of Mercy church, where solemn requiem high mass will be celebrated. Autos to Calvary. For information phone Irving 5466.

METCALFE—Dorothy Leigh Metcalfe, aged 4½, daughter of Mr. and Mrs. Leigh Metcalfe of 1520 Central-st., Evanston, passed away Saturday morning, Jan. 21, at 6 o'clock. Interment private.

MILLER—Amelia Miller, Jan. 20, widow of the late George W. Miller, fond mother of Mrs. Grace Wieland, Mrs. Ida Nonnast, Mrs. Lillian Hauslein, Mrs. Elsie Mandell, Mrs. Maye Steers, George W., Henry, and Anna Miller. Funeral Monday, Jan. 23, at 1 p. m., from residence, 4168 N. Robey-st. Interment at Memorial Park cemetery.

MULLEN—Frank Mullen, Jan. 19, 1922, at the home of his sister, Mrs. Mary Cross, 2059 Park-av. Funeral Monday, 9:30 a. m., to St. Charles' church, where solemn requiem high mass will be celebrated. Interment at Woodstock, Ill.

McALLISTER—John W. McAllister, 2809 Indiana-av., Jan. 20, 1922, brother of Kathryn A. Comey and J. O. McAllister. Funeral services at chapel, 63d and Harvard-av., Monday, Jan. 23, at 3 p. m.

McDONNELL—Sumner McDonnell, at his home, 454 Wrightwood-av., Saturday, Jan. 21, 1922, son of M. W. McDonnell. Funeral service private.

NORTON—Blanche Norton, nee Porter, Jan. 20, beloved wife of Perry C., mother of Clifford P. and Mrs. George Spear. Services at chapel, Oakwoods cemetery, 67th-st. and Greenwood-av., at 10:30 a. m., Monday, Jan. 23. Please omit flowers.

NYGAARD—Martin Andrew Nygaard, Jan. 20, aged 49 years, at Sawyer, Wis. Funeral Tuesday afternoon at Sawyer, Wis.

ORTHMANN—Elizabeth B. Orthmann, beloved wife of William S. Orthmann, daughter of William H. Williams, sister of William Williams. Funeral Tuesday, at 2 p. m., from residence, 2663 Washington-blvd. Interment Waldheim.

O'HARA—Bernard O'Hara, Jan. 21, at 690 W. 43d-pl., beloved child of John and Catherine, nee Guegin. Funeral Monday, 1 p. m. Interment at Mount Olivet. For reservations call Yards 0703.

PALDINA—Charles A., suddenly, Jan. 20, beloved husband of Anna, nee Cobleto, and father of Marie, Frances, Frank and Isabel. Son of Francesco and brother of Angelina and Mrs. Mary Adolph. Funeral Tuesday, 9:30 a. m. from late residence, 619 S. Marshfield, to Our Lady of Pompeii church, to Mount Carmel cemetery via Aurora and Elgin R. R., Wells-st. station. Train leaves 12:30. Member of Francis Xavier council No. 1890, K. of C.

PAULEY—Anna Pauley, beloved daughter of Mrs. Anna Pauley, nee Feldman, and the late Matthew Pauley, fond sister of Mrs. Mary Kavanaugh, Mick Pauley, Mrs. Rose Yeager, Mrs. Clara Clark, John and Matthew Pauley. Funeral from late residence, 6930 S. Throop-st., Tuesday, Jan. 24, at 8:30 a. m., to St. Brendan's church. Autos to Calvary.

PETERSEN—Bertha Christine Petersen, beloved wife of Otto Petersen, fond mother of Alien, Scott, Caleb, Otto, Arthur, Edna Petersen, and Eldora Ahlander. Funeral from chapel, 3633 Fullerton-av., Monday at 2 p. m. Interment Mount Olive. For reservation call Belmont 1815.

RYAN—Dennis Ryan (see Garrick), beloved husband of Sarah Garrick, nee Glynn, fond brother of Mrs. C. F. Baldwin of Princeton, Ill. Funeral Tuesday at 8:45 a. m., from late residence, 6543 S. Peoria-st., to St. Bernard's church, where requiem high mass will be celebrated. Autos to Mount Olivet. Member of Steamfitters' Protective association, No. 597.

SPEYER—Emily Speyer, Jan. 21, fond mother of J. Speyer and Oscar P. Speyer. Funeral Tuesday, Jan. 24, at 10 a. m. from late residence, 6507 Greenview-av., to Montrose cemetery.

SEERY—Thomas H. Seery, Jan. 20, beloved husband of the late Sarah, nee Purcell, fond father of George H. and the late Thomas P. Seery. Funeral Monday, Jan. 23, at 9:30 a. m., from late residence, 1320 Morse-av., to St. Jerome's church. Interment Cavalry; member of Policemen's Benevolent association.

SHOENBERGER—Louise Reynolds Shoenberger, wife of George K., of 24 E. Division-st., mother of Mrs. Henry G. Cowling of Washington, Edwin B. Shoenberger, and Mrs. Barrett Conway of Winnetka. Saturday, Jan. 21. Notice of burial service later. Please omit flowers.

SMITH—Bridget Smith, nee McCarthy, beloved mother of Mrs. Mary Meyer and Mrs. Catherine Lynch, at her residence, 1625 S. Union-av. Funeral Tuesday, Jan. 24, at 8 a. m. to Sacred Heart church, requiem high mass. Interment Calvary. For information call Canal 0041.

SMITH—James F. Smith, husband of Mary A. Smith, nee Kisselburg, father of Florence B. Irons, Alva M. Smith, and the late Warren W. Services at chapel, 2903 Madison-st., Monday, Jan. 23, 2 p. m., autos to Oak Ridge.

SQUIRES—J. Frank Squires, beloved son of Ella [nee Cronin], and the late Richard Squires, fond brother of Gilbert R. Funeral Tuesday at 9:30 a. m. from his late residence, 1825 Grand-av., to St. Columbkill's church, by autos to Mount Olivet. For seats call Kedzie 1400.

STARRETT—George E. Starrett, Jan. 21, 1922, at the home of his niece, Mrs. Charles T. Brown, Elgin, Ill. Funeral services at chapel, 266 Chicago-st., Elgin, Monday, Jan. 23, at 1 o'clock p. m.

STIENZ—Max C. O. Stienz Jr., Jan. 20, 1922, 7130 S. Park-av.; son of Max C. O. and Katherine Stienz, nee Seelige, brother of Katherine. Interment strictly private. Please omit flowers.

STURM—William Sturm, aged 60 years, father of William Jr., Herman, and Frank, and Mrs. Clara Schultz, Mrs. Minnie Jeffrey, and Mrs. Emma McCann. Funeral from late residence, 7223 S. Wood-st., Monday at 2 p. m. Interment Mount Greenwood.

TAYLOR—William H. Taylor, Jan. 20, 1922, late of 4144 Kenmore, beloved brother of Mrs. May Johnston, John T., and Horace K. Taylor. Funeral Monday at 2 p. m. from chapel, 929 Belmont-av.; interment at Oak Ridge cemetery. Member of Union Park lodge No. 610, A. F. & A. M.

TAYLOR—William H. Taylor, Members of Union Park lodge No. 610, A. F. & A. M., will meet at lodge room Monday, Jan. 23, at 12:45 p. m. to attend funeral. Services by officers at Oak Ridge cemetery.
LEWIS E. BUELKELEY, Master.
HARRY W. PETERSON, Secretary.

TAYLOR—John Addison Taylor, Jan. 20, age 62 years, beloved husband of Ida Irene Taylor, fond father of Mrs. Alice Russ and Mrs. Laura Smith. Funeral Monday, Jan. 23, at 1 p. m., from residence, 816 Edgewater-av. Interment Oak Ridge.

WAGNER—Mrs. Anna Wagner, beloved wife of Conrad Wagner, loving mother of Mrs. Louise Pfohl, George and Harry Wagner, Mrs. Ida Myers, and Frances Wagner, sister of Mrs. Louise Taylor, Henry and Fred Ohde. Funeral from late residence, 8005 S. Paulina, Monday, Jan. 23, at 2 p. m., thence to Waldheim. For information call Prospect 4055

WENDEL—Sophia Wendel, aged 70 years, wife of the late Charles Wendel, fond mother of Mrs. Ida Fors, Henry, Mrs. Amanda Koropp and Mrs. Ella Seydler, Arnold D. and Mrs. Selma D. Wesche, sister of Mrs. Fredericka Wendel and Mrs. Lissette Jarmuth. Funeral Tuesday, Jan. 24, at 1:30 p. m., from residence, 2033 Belmont-av., to St. Lukas church, Belmont and Greenview-avs. Interment St. Lukas.

ZIEGELMEIER—Elizabeth Ziegelmeier, beloved wife of the late Joseph Ziegelmeier, fond mother of Mrs. Theresa Kotz and the late Mrs. Elizabeth Hatsch, Joseph and Henry Ziegelmeier; mother-in-law of William Hatsch and Charles Kotz. Funeral Monday at 2 p. m. from chapel, 2456 Wentworth-av.; autos to Waldheim cemetery. For seats call Victory 1859.

ANNOUNCEMENTS.

The Harold A. Taylor post No. 47 of the American Legion, with temporary headquarters at 1358 N. Clark-st., desires to secure the suggestions and co-operation of public spirited citizens of the 21st ward as to proper ways and means to procure a post clubhouse for its members and for community purposes. Address replies to Frank J. Nolan, Adjutant, S E. Walton-pl.

CARD OF THANKS.

ELLWOOD—Mr. W. E. Ellwood and son, Earl, wish to thank their many friends for their kind remembrances and expressions of sympathy in their recent bereavement.

CEMETERIES.

BEVERLY CEMETERY.
Kedzie-av., 119th-st. All lots sold with perpetual care. Downtown office.
53 W. JACKSON-BLVD.

CHICAGO'S MOST BEAUTIFUL CEMETERY.
MOUNT GREENWOOD.
Perpetual care throughout. $150,000 care fund in trust company's hands. Care of grounds and service unequaled. Halsted-111th-st. cars direct to main entrance.

ROSEHILL CEMETERY.
SMALL LOTS AT MODERATE PRICES.
Perpetual care fund now over $1,250,000 and increasing daily.
Rand 5340. 5340 Ravenswood-av. Edgr. 714.

OAKWOODS CREMATORY. OAKWOODS Cemetery S. 67th-st. and Greenwood-av. Charge for cremation, $40; remains cremated in casket received. All lots and graves sold with REAL perpetual care. Phone Hyde Park 61. Established 1853.

FOR SALE—1 TWO GRAVE UNUSED LOT. Arlington cemetery. $25; owner leaving town. Tribune-6000.

MONUMENTS.

MONUMENTS, HEADSTONES, AND MARKERS at reduced prices. Write for our new 1922 catalogue and prices. Open evenings until 8 p. m.; Sundays, holidays, from 10-5 p. m. WESTERN MONUMENT WORKS. 1200 W. Madison.

CHAS. G. BLAKE & CO., RELIABLE MONUMENTS and mausoleums. 108 S. La Salle-st.

UNDERTAKERS.

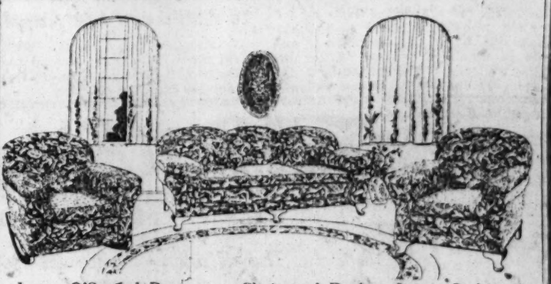
POSTLEWAITE—GOLDEN RULE PRICES and Golden Rule Service; 39 years at one location—1867 Ogden-av. Phone West 250.



A. Lange
FLORIST
17-19 East Madison St. Tel. Central 3777
Flowers sent to any destination at any time

Tribune advertisements are the straight and narrow road to economy in buying.

Out of the "High Rent Loop District"
25 minutes' ride from loop saves you 30% to 50%
FURNITURE
January Clearance Sale



Large O'Stuffed Davenport, Chair and Rocker, Loose Cushions, Turkish Spring Arms—Upholstered in Velours or Tapestry. Loop price $250.00. Our price..... $149.50



7 pc. Am. Walnut Queen Anne Dining Suite—Oblong Table, backs and seats of chairs upholstered in fine grade of tapestry. Loop price $250.00. Our price..... $105.00



Oblong End Tables in Mahogany finish, 12x25, first class construction and finish. Loop price $10.00. Our price.. $4.95

Italian Renaissance Davenport Table in Walnut or Mahogany; size 20x40 inches. Loop price, $32.50. Our price..... $19.75

Mahogany Finished Telephone Table and Chair, well built. Loop price, $12.00. Our price... $5.45



9x12 Axminster Rugs..... $29.75
With our entire stock of quality rugs included in this Sale, we believe it presents positively the greatest opportunity in years to get those new rugs you've needed so long! Every rug in the house included and all cut to the very last possible low figure!

CHICAGO SAMPLE FURNITURE CO.
928-930-932 East 63rd Street
Open Tuesday, Thursday and Saturday Evening
Out of Town Trade Solicited. We Crate and Deliver Free to Depot or Surrounding Territory.
Take "L" to Cottage Grove Station. Walk Two Blocks East.
Phone Midway 6411

January Clearance Sale



Silk Knitted Grenadine Scarfs
(Berkley fashioned.)

These famous scarfs have been selling all season at $3 and $3.50—on sale now

$2.00

We have secured a quantity of discontinued patterns—neat designs, also black and solid colors—and place them on sale at this attractive price—$2.00.

The new Berkley Knit Grenadines—1922 patterns—will be shown in a few days at $3 and $3.50.

(Main floor.)

THE HUB
Henry C. Lytton & Sons
State at Jackson—on the N. E. Corner

Martha Weatbered
The DRAKE—931 NORTH MICHIGAN BOULEVARD

Two imperative reasons for this unusual reduction

One-Third Off
All Imported Novelties and Accessories

The enlargement of our establishment to meet the demands of increasing business.

The reduction of stock to a minimum prior to the closing of our books January 31st for our first fiscal year.

Purses	Jade and Jet Beads	French Flowers and Corsages
Gloves	Negligees and Gowns	Boudoir Pillows and Cushions
Girdles	Leather and Silk Bags	Cigarette Holders and Lighters
Blouses	Ivory and Feather Fans	Toilet Goods from French Makers
Sweaters	Lingerie	Pearl, Amethyst and Crystal Neckpieces

A Truly Brilliant Collection of Importations from the Best European Sources. Reduced a Third Under the Regular Prices

This reduction applies also to many beautiful Gowns, suitable for immediate wear or early Spring.

PALDINI SLAYER SHOWN FREED ON 'BLACKLIST' BOND

Surety on Bail of Dozen Fugitives.

Abundant evidence that widows of heroic policemen no longer are dependent upon public charity but are to be recognized officially was forthcoming yesterday when it was announced that the widow and family of Sergt. Charles Paldina will receive $5,009 from the citizens' committee, $110 per month from the pension fund, and another $5,000 from an appropriation now under way in the city council.

Investigation by the Chicago crime commission yesterday revealed that Louis Asher, blacklisted professional bondsman, who admitted receiving $1,800 for effecting the release on bonds of "Eddie" Newman, alias Ginsberg, had been on sixty-six bonds in the Criminal court within the last three years, twelve of which were declared forfeited.



NICK CERCELLA.

Newman, released last July on bonds of $10,000, and declared a fugitive from justice when he failed to appear for trial in December, Thursday shot and killed Sergt. Charles Paldini of the detective bureau, rated as one of the bravest and most efficient members of the police force. Newman himself was killed by the sergeant in the pistol duel.

Evils of Bonding System.

The case of Newman was cited by Henry Barrett Chamberlin, operating director of the crime commission, as an example of how professional criminals are able to provide bonds which permit them to rob and murder while awaiting trial.

The case of Asher was cited as an example of how bondsmen are able to effect the release of criminals despite the fact they have been blacklisted time and again on charges of making false schedules and misstatements and exerting political influence to free prisoners.

In 1920 Charles O'Malley, robber, gunman, and burglar, was released on bail through the efforts of Asher. While denying that he was a professional, Asher admitted when O'Malley's bond was declared forfeited that he had received $400 for his services. The bond in that case was $21,000. Asher listed the same building he scheduled for the bond of Newman.

On Bond Despite Black List.

Newman was indicted last February for the robbery of the Klein Loan bank, 502 South Halsted street, and held in bonds of $20,000. Later his bonds were lowered to $10,000 by Judge Joseph David. Then Asher, despite his previous record, was allowed to go on his bond. Judge McKinley on Dec. 17 declared the bond forfeited.

It was while searching for Newman on a capias issued by Judge McKinley that Sergt. Paldini was shot. Immediately after the shooting squads of police started a hunt for the four companions of Newman. More than 300 suspects were seized and questioned, among them Nick Cercella, or Nickel dene, who was identified as one of the Newman party. It was necessary at one time to call out extra policemen to quell a riot begun by friends of the suspects held at the Maxwell street station.

$10,000 for Family.

It was announced yesterday that there will be $10,000, together with a monthly allowance of $110, available for the support of Sergt. Paldini's family. He has a wife and three children. His wife is at present in an asylum for the insane.

Of this sum $5,000 will come from the citizens' fund and $5,000 from the municipal insurance fund for the aid of the families of policemen and firemen who are killed in line of duty. The $110 monthly will be paid from the policeman's annuity and benefit fund. Sergt. Paldini did not belong to the Policemen's Benevolent association.

While the insurance plan has not yet been passed by the council, aldermen yesterday said it has been favorably recommended by the finance committee.

GIRL DID A MAN'S WORK



TINA HEISHMAN.



DOROTHY HEISHMAN.

Princeton, Ind., Jan. 21.—[Special.]—Tina Heishman, 17 and pretty, told on the witness stand in the Circuit court how she did a man's work in the National Rolling mill at Vincennes, from January to Sept. 23, 1920, when her health broke down. She was then 15, she said.

The girl is suing the company for $50,000 damages because of her alleged condition. Working beside a man employé, she handled pieces of hot iron weighing from 50 to 200 pounds. When he quit at 3:15 in the afternoon Tina had to carry water and work at the faggot bench in the yard, she said.

She testified she lived with her crippled 14 year old sister, Dorothy, in a one room home. She was too tired ever to go out evenings, she said.

TWO TAKE POISON FOR LOVE OF MAN; ONE IS HIS WIFE

The possibility that love for the same man may have caused two women, one his wife, to seek death by drinking poison was revealed yesterday when Mrs. Anna Powers, 839 Lake street, Oak Park, wife of Harry Powers, former Oak Park policeman, was taken to the West Suburban hospital after she had called the police for help.

Dr. John Tope, who gave first aid, said Mrs. Powers was suffering from hysteria. At the hospital last night, when asked if Mrs. Powers was poisoned, the nurse in attendance said, "I think she is."

Several days ago Lillian Brown of Aurora attempted suicide by drinking poison in a loop department store. She was taken to the county hospital. Yesterday, it is said, Mrs. Powers visited her. Both women wept as they talked. Miss Brown, it is reported, said it was her love for the former Oak Park policeman that caused her to seek death.

Mrs. Powers returned to Oak Park, and shortly afterwards the police were called to take her to the hospital.

Elizabeth Claflin Low Divorces Seth Low's Kin

White Plains, N. Y., Jan. 21.—[Special.]—A decree of divorce was granted today to Mrs. Elizabeth Claflin Low, daugther of John Claflin, dry goods pioneer, from Abbot Augustus Low nephew of Ex-Mayor Seth Low of New York, by Supreme Court Justice Young. Details of a society fishing expedition into the Adirondacks formed the principal testimony for Mrs. Low.

Willard Mack Is Married to Actress in Los Angeles

Los Angeles, Cal., Jan. 21.—Willard Mack, playwright, was married today to Beatrice B. Stone, beautiful 23 year old actress of Salt Lake City.

URGE U. S. RAIL BOARD AS COURT OF LAST RESORT

Roads Would Settle Own Disputes.

The United States railroad labor board will soon be functioning only as a court of last resort, as far as controversies between carriers and the four transportation brotherhoods are concerned, if expected support by the unions is given a proposal advocated yesterday at a meeting of the Association of Railway Executives in the Blackstone hotel.

Members of the association, representing virtually every road in the country, adopted a resolution approving of a plan to settle train service labor disputes through regional conferences. The proposal, which originated with the brotherhood leaders, represents the first fruit of the recent Washington conferences presided over by Secretary Hoover and attended by brotherhood chiefs and railway officials.

The resolution indicated the aim of the railway chiefs is "a fair effort to compose and adjust all points now at issue, no restrictions to be imposed upon the consideration of any and all questions of wages and rules governing working conditions."

In other words, the roads will continue to press their demands for an additional 10 per cent wage reduction and to abolish working rules they consider unfair.

If the proposed plan is given effect, conference committees representing the carriers and the train service employés will undertake to settle all disputes. If they fail, the issue will, as now, come before the railroad labor board.

There would be at least three territories—eastern, southeastern and western, as defined by the interstate commerce commission—and there may be subdivisions of these. The resolution does not bind railways to join in these conferences, reserving for each the privilege of dealing direct with its employés.

Thomas De Witt Cuyler, chairman of the Association of Railway Executives, said adoption of the plan would mark a partial return to pre-war methods of disposing of disputes.

BOSLEY HOMES

"Better Homes for Less Money"



All Materials for

The "Oakley" 6-Room HOME $1850.00

An ideal 6-room, 2-story home. First floor: Living room, 16 ft. 3 in.x13 ft. 9 in.; dining room, 12 ft.x14 ft. 3 in.; vestibule, 6 ft. 3 in.x6 ft. 9 in.; kitchen, 8x11 ft. 3 in.; pantry and toilet. Second floor: Front bedroom, 10 ft. 9 in.x16 ft.; side bedroom, 11 ft. 9 in.x13 ft.; rear bedroom, 9x13 ft.; bathroom, 8 ft. 9 in.x8 ft. 6 in.; closets in each bedroom. Many other styles. All permanent structures—NOT PORTABLE! Plan to build now—move in next Spring. Visit our yards and talk it over. Open Sunday till noon. Out-of-town residents: Write us your requirements. We will quote you.

Our Specifications Include:

All Framing Lumber		Sheathing	
Bevel Siding	Lath	Trim	
Hardwood Flooring		Finishing Lumber	
Exterior Moulding	Frames	Sash Weights	
Doors	Windows and Cellar Sash		
Building Paper	Asphalt Shingles		
Interior Stairway	Hardware	Nails	
Gutter and Downspouts	Painting Materials		

OUR GUARANTEE:

We guarantee a sufficient quantity of material to construct your home according to our plans and specifications. Should any shortage occur, we will supply additional materials without cost. There will be no extras to buy. Our guarantee of absolute satisfaction assures you of a home well built and of good sound lumber.

OTHER HOMES

"The Birchley" — 4-ROOM BUNGALOW (All materials) $1225

5-ROOM HOMES (All materials) ..... $1450 up

See "The Birchley," 4-Room Bungalow, Complete, at Our Yards!

Save Money During Our January Sale!

No. 1 Roofing

No. 1 3-ply slate coated roofing. "Red Kote" and "Green Kote." Nails and cement packed in each roll. Guaranteed 10 to 15 years. 108 sq. feet each roll. Per roll $2.65

Give your car a real home. Permanent, not portable, garages at sensational prices. Set of Stanley Garage Hardware FREE with either of these garages. See model on exhibition at our yards.

2-Car Garage $185

A big roomy 18x18 garage. All new materials and FREE plans for only .....

1-Car Garage..... $122.50

1-Car Garage. All new materials and FREE plans for a neat 12x16 garage. During this sale only. $122.50

Eddiboar

A better fibre wall board for partitions, enclosures, attics, walls and ceilings, 32 and 48 in. widths. In 7, 8, 9, 10, 11 and 12 foot lengths. Per sq. ft. 4c

Lumber

We have approximately 1,000,000 feet of used lumber from the dismantling of buildings. All free from nails, and good for any construction work. You'll find timbers, boards, planks in all lengths and dimensions. Ideal material for repair work, crating, scaffolding, platforms, bins, sheds, walks. Per 1,000 sq. ft. $25

Special! All Day Monday!

Low Down Closet

For one day only we offer a complete low down closet set. Vitreous bowl and bowl. A real $35 value, on Monday only, for $22.50

Come Out Early!

U. S. Gypsum Sheetrock

A genuine guaranteed Sheetrock Wallboard. See it as used in our model home. Fireproof. Will not warp. Takes any decorative treatment. Tremendous bargain at, per sq. ft. 4½c

"THE LUMBER YARD OF PERSONAL SERVICE"

BOSLEY BROTHERS

2500 Elston Ave. Near Fullerton and Robey

Call "The Lumber Number"—Armitage 7520

CABLE

Show me the home wherein music dwells and I shall show you a happy, peaceful and contented home.—Longfellow.

Your home should have a Piano—you know that. Your family deserves the pleasure and comfort that good music brings. A Piano or Player is the most inexpensive form of entertainment—and the most wholesome. Make your home brighter and better. Buy that Piano *NOW*—at Cable's.



Brand New Pianos at Radical Price Reductions

We are offering special price inducements on three groups of brand new instruments. Coupled with our easy payment plan, these are truly sensational offerings.

Player Pianos

All splendidly built, standard 88-note player pianos, having modern expression controls. Can also be used as regular upright pianos on which the children can practice their music lessons. Reduced $140

Grand Pianos

These are the popular small grand models in a variety of designs and finishes. All high grade, guaranteed instruments. Deep, rich tone and splendid action. Exceptional values from every standpoint. Reduced $175

Upright Pianos

Built much more carefully than the average upright and exceptionally well finished. The tone of these uprights is true and beautiful. You'll have difficulty in finding anywhere near this quality at anywhere near this price. Reduced $95

CABLE Piano Company

Cable Corner — Wabash and Jackson

Home of the Celebrated Mason & Hamlin

You Need Not Pay Cash

Convenient terms to suit you. If you cannot call, mail the coupon for complete information.

T 1-L

Cable Piano Company, Chicago

Gentlemen: Please send complete list of bargains and details of your Easy Payment Plan. I am particularly interested in a

☐ Grand ☐ Upright ☐ Player ☐ Victrola

Name _____

Address _____

F. N. Matthews & Co.

Outfitters to Women

21 East Madison Street

Between State & Wabash

The Shop of Personal Service

black coats caracul trimmed

at end-of-season prices

—satisfying, with Matthews' usual unexcelled value giving, a rage amongst smartly dressed women that is ever increasing.



$129

BLACK COATS AND WRAPS—caracul waists, panels, sleeves, or skirts. $175 Values to $265

BLACK COATS—caracul collars, cuffs, and borders. $89 Values to $165

BLACK COATS AND WRAPS—caracul collars, full tuxedos, cuffs and borders. $129 Values to $210

BLACK COATS—caracul shawl collars and cuffs. $110 Values to $195

BLACK COATS—caracul collars and cuffs. $75 Values to $135

BLACK COATS AND WRAPS,—caracul collars, cuffs, and wide borders. $149 Values to $245



$89

continuing our tremendous purchase sale

coats

$65 Values to $125

$95 Values to $210

$125 Values to $275

F. N. MATTHEWS & CO., 21 East Madison Street

BLACK HAWK

"How do you do it?"

An official of one of Chicago's great hotels asked us the above question after he had dined at *The Blackhawk*—the dinner we served amazed him. It will surprise and delight you to

Dine at the Blackhawk's

ON WABASH AVE.—*Just South of Randolph* opposite Field's

Dinner in the Restaurant - - Main floor $1.50

Dinner in the Grill - - - Downstairs $1.00

Every evening—ALL DAY SUNDAY

Values Up to $75

Plush Coats $24.85

On Sale Monday Only



Greatest Values Ever Offered

Tomorrow we offer you Plush Coats guaranteed to be $75 values at $24.85. No woman who needs a new coat can afford to overlook this wonderful opportunity to save money. These coats come in all styles in every high grade plush fabric.

All Are Trimmed with Rich Furs

You'll find most of the large collars and the cuffs trimmed with Australian Opossum—Natural Raccoon—Black Dyed Raccoon—Kolinsky Coney—Squirrel Coney—or Beaverette. All Coats are plainly marked at $24.85, and they are actual $75 values.

W. H. BARTLETT CO.

206-212 State Street—South Near Adams St.

Ambitious Chicago Women never let a morning pass without a careful reading of THE TRIBUNE. They know they can't afford to.

John M. Smyth Company

Established 1867

Madison East of Halsted

MANUFACTURERS ~ RETAILERS ~ IMPORTERS

Windsor Chair
Mahogany finish, wood seat, **$8.75**

Drapes—Rugs 4th Floor

54 Years of Good Furniture

Ample Parking Space at Smyth's

Values

The especial duty of the John M. Smyth Store is to see that what it sells exemplifies the *thrift—the saving*—this Store affords: so, Quality is high, Price is low.

The Largest of Furniture Stores

Davenport Table
Italian design, mahogany finish, top 18x56 inches. Price.....**$32.50**

Chaise Longue
Louis XVI Period, Solid Mahogany, Cane seat and back. Comes with loose cushion and sunburst pillow. Covered in Sateen **$58.00**

Sixth Floor.

Bedroom Suite
Mahogany or American Walnut finishes.
Chifforette **$58.50**
Vanity Dresser **78.50**
Bedstead, bow end, full size only **52.50**
Dresser, 45-inch base, mirror 28x34 inches **59.50**

Extension Gate Leg Table
Mahogany finish, size of top with leaves up 42x58 inches, extended 42x78 inches **$59.00**
Illustrated above.

Do not buy until you visit the John M. Smyth Store.

Reed Furniture
Choice of Finishes Coverings in Cretonne
May be had in Tapestry, Velour or Damask for slight advance over prices quoted.
Chair **$23.50**
Rocker to match..... **23.50**
Floor Lamp **24.50**
Settee **44.50**
Table **18.50**
Table Lamp **17.50**

Victrolas 1st Floor

Fifth Floor.

Every Day a Sales Day

Third Floor.

Seventh Floor.

Foot Stool
Mahogany finish, covered in Tapestry, Velour or Damask **$14.75**

Double Da-Bed
Mahogany finish, cane panel ends, coverings in Velour or Tapestry **$59.75**

Davenport End Table
Mahogany finish **$14.50**

Coxwell Chair
Solid mahogany. Full spring back and loose spring cushion. Covered in Sateen.....**$56.00**
Velour, Tapestry or Damask **$64.00**

Announcement
Mr. Ross Crane is lecturing under the direction of the Art Institute of Chicago on "Better Homes."
This week from January 23rd to 25th at Lakeview High School Auditorium, 4015 N. Ashland Ave., and January 26th and 27th at Eugene Field Grade School Auditorium, 7019 N. Ashland Ave.

Living Room Suite
Full spring back, edge and seat; loose spring cushions, coverings in Velour, Tapestry or Damask, "SMYTH MADE," 3 pieces **$189.00**

Those using Northwestern or Union Station arrive in Chicago just a few minutes' walk from the store.

Martha Washington Sewing Cabinet
Solid Mahogany **$19.50**

Exclusively a Store for the Home

Windsor Chair
Mahogany Finish, Wood Seat **$9.75**

Hall Arm Chair
Solid Mahogany, cane panel back, full spring seat, covered in Damask **$59.00**
Side Chair to match (not shown) **$49.00**

Chinese Oriental Rugs Fourth Floor

Visit Our Furnished Apartments

Second Floor.

Dining Room Suite
Louis XVI Period, American Walnut Finish.
The Dining Table is oblong, top measures 45x60 inches and extends to 8 feet.
The chair seats are covered in Blue Haircloth.
Price for 10-pieces (4 Chairs not shown)...**$495.00**
Buffet, Table, 5 Chairs and Arm Chair..... **359.00**

Kitchen Table
White enamel base, porcelain top, best grade **$7.50**

Kitchen Chair
White enamel, best grade **$2.19**

Store open Every Saturday Night until 10 o'clock

Shoppers are best satisfied at John M. Smyth's

WEST ASSURES EAST PATRIOTISM IS NATION-WIDE

Senator Calms Fear Held in Weaker Section.

BY ARTHUR SEARS HENNING.

Washington, D. C., Jan. 21.—[Special.]—The west has risen to power in congress, but the west does not intend to take advantage of other sections of the country in shaping legislation, according to Senator McCumber of North Dakota, whose succession to the late Senator Penrose as chairman of the senate finance committee is being viewed with alarm in the east.

"In reading some of the eastern press comments pertaining to the finance committee, I have been somewhat surprised at the expression of fear sometimes indicated that the increasing membership of that committee from the western section of the country, and the increasing activities of western senators in shaping legislation, might possibly endanger the stability of the country and weaken the principle of protection to our American industries, a policy upon which depend in a great degree the prosperity of the people and the consequent stability of our institutions," said Senator McCumber today.

Interests Are Identical.

"This fear seems to be based upon the assumption that there are some radical differences between the interests of the east and those of the west. I fail to recognize any differences. Whatever may be the provincial ideas of some few of the people of either section, the great mass of thinking persons know that their interests are concurrent. We are one country and one people. The vitalizing blood of commerce must flow with equal freedom through the whole body politics. It is impossible that one side of it should be vitalic and the other side anemic at the same time.

"We are a big country, and it is a long distance from the Atlantic to the Pacific. We of the west for many years have been trying to adjust our lenses to enable us to see and understand the eastern situation. From what I have read of late in some of our metropolitan dailies of the Atlantic states, I think we may be excused if we mildly suggest to some of them that they so adjust their optics as to see not only over the Alleghenies but also that vast empire watered by the Mississippi and its tributaries, and that further region reaching to our Pacific coast.

Need Broad Minded Men.

"We not only need in the United States congressmen who have a reasonable acquaintance with the industries of each and every part of this country, its finances and its commerce, from Boston to Portland and from Canada to the gulf—men who can sympathize with the necessities and the aspirations of every section—but I think I can say with equal candor we need an American press that will be equally broad and sympathetic in its views.

"Whatever may be urged in favor of a free trade policy had we built our national economic structure on that foundation, I think no right thinking man can fail to understand that a change of that policy today would practically destroy every industry in the United States and bring about a catastrophe the miseries from which would be beyond description.

Stands for Protection.

"So, come what will, we must maintain the protective policy in this country. But we must maintain it as a national policy and not as a sectional one. While it is impossible, by reason of varying conditions, to give every commodity exactly the same degree of protection, we should measure up to that standard just as nearly as we can.

"It is worse than a mistake to assume that the average westerner is not at heart a protectionist. I think I am well within the bounds of accuracy when I say that the percentage of believers in that doctrine is considerably greater in the west than in any other section of the country, certainly far greater than in the Empire state of New York.

Favors Refunding Foreign Debt.

"The Republican party is the party of protection. While no policy can with magic touch immediately revive paralyzed world, I am certain we can greatly accelerate our industrial convalescende by directing our energies along national and not along sectional lines."

Senator McCumber said if the foreign loan refunding bill and soldiers' bonus bill were passed there would be no difficulty in making one hand wash the other."

"We should also remember that our principal allies loaned to their allies a greater sum than we loaned them, and they have as yet received neither interest nor principal," he continued. "While we should have funded every cent that is due us, we should be most liberal in the terms of payment. We ought not to play the role of Shylock in dealing with our poverty-stricken debtors."

STRANDED IN SWEDEN



Emma Goldman and Alexander Berkman are stranded in Sweden. The Swedes won't let them stay and no one else will take them in. If they can't get away by next Wednesday they may have to go to jail. Before coming to Sweden they spent the ten days beyond the allotted time in Latvia in a Riga prison. They left Russia hoping to get passage to America, but this country would not take them back and other nations, following suit, shut their doors against them. The map shows the path they entered Russia by in 1920 and their wanderings since leaving.

U. S. RECEIPTS TO BALANCE OUTGO, MADDEN AVERS

[BY A STAFF CORRESPONDENT.]

Washington, D. C., Jan. 21.—[Special.]—Government expenditures will not be permitted to exceed government income during the coming fiscal year, Representative Madden, Chicago, chairman of the appropriations committee, made this prediction today, although estimates of expenditures for the fiscal year, which begins July 1, as transmitted to congress last month, showed expenditures would exceed the receipts by $167,500,000.

Although only four of the regular annual appropriation bills have been reported to the house from the appropriations committee, the estimates for those bills have been cut $53,000,000, and there are eight more bills to come. If the average reductions are merely kept up the excess of expenditures over receipts would be wiped out.

But it is the plan of the appropriations committee to cut the estimates for the navy alone as much as the expenditures would exceed the federal receipts. Kelley [Mich.], chairman of the subcommittee handling naval appropriations, has stated that the expenditures on the navy during the next fiscal year will be nearly $200,000,000 less than they were this year.

When Charles G. Dawes, budget director, submitted to congress his figures for the next fiscal year he stated that expenditures and receipts could be balanced in two years. The appropriations committee decided that it would make them balance during the next year and immediately began slicing the appropriations approved by the budget director.

Twelve million dollars was lopped off the appropriations for the treasury department, $25,000,000 from the post-office department, $10,000,000 from the independent government establishments bill, and $6,000,000 from the District of Columbia bill.

Undoubtedly the senate will attempt to restore some of the items stricken out, but Mr. Madden and all committee members are confident congress will kept its expenditures within receipts.

GIANT DOPE RING BARED BY DEATH OF GIRL IN BERTH

New York, Jan. 21.—The workings of a Montreal-Boston-New York whisky and drug smuggling ring were disclosed by Deputy Police Commissioner Carleton Simon tonight following the detention of Mrs. Frances Bruce, who, herself unconscious, arrived here in a Pullman berth beside the body of Mrs. Dorothy Wardwell.

The two were discovered by a porter this morning after the Montreal express had pulled into its terminal. At Bellevue hospital Mrs. Bruce said her name was "Mrs. Pumbroke" and that with her companion, who was about 21, had come from Montreal after Mrs. Wardwell had been ordered deported.

She admitted she had been carrying drugs and whisky from Boston to New York for several months, while her companion had worked on the Montreal end of the illicit traffic.

It was Mrs. Wardwell, she said, who provided the narcotic which caused her own death. Accustomed only to diluted drugs, she said, both soon lost consciousness.

CHAS. A. STEVENS & BROS.

Enormous Fur Reductions

Amounting to 40% Off On All Original Prices

THESE are the biggest fur reductions ever offered by us on new high grade furs, in season. There have been reductions upon reductions, and this final reduction, which makes the total discount 40%, brings the price of the furs to a figure almost half their original price. Included in this tremendously important sale is every fur piece and garment in our entire stock. There are twenty-four wraps and sixty-two coats, in addition to numerous neckpieces. The furs are Hudson Seal, Mink, Grey Squirrel, Mole, Jap Mink, Raccoon, Tan and Black Caracul, Kolinsky and Marmot. Every garment has the Stevens assurance of quality and style authenticity.

FURS—FIFTH FLOOR.

Final Clearance Sale Sets

NEW LOW PRICE LEVEL

Over Five Hundred Actual $65, $75 and $85

COATS, DRESSES AND SUITS



Grouped for immediate clearance. We are making the most drastic reductions in past years. Many garments can be worn into the spring. Be on hand tomorrow, the exceptional values will surprise you.

The Most Wonderful Coats, Dresses and Suits Ever Offered at This Low Price $20

You will find gorgeous fur trimmed coats, wraps and sport coats; beautiful silk and cloth dresses; stunning gowns and dance frocks; smart tailored and fur trimmed suits—not a garment worth less than $65—most of them worth $75 and $85—all to go at $20.

230-234 S. Michigan Ave.

GREENE'S

230 S. Michigan Ave.

Near Jackson Blvd. Ground Fl. Ry. Ex. Bldg.

Extra!

Fur Coats

Your Choice of Our Entire Stock

50%-60% Off

REVELL & CO.

Wabash Avenue — Adams Street

(A Business Editorial)

ARE YOU BORED?

You are a salesman. What is your business psychology?

A customer has just come in and told you that the article she received yesterday is a foot too long for the space. You have no other to fit, so the firm has to send for it. Not your fault, yet the time and sale are both lost.

You fidget and are disgruntled—would like to ask the customer why she did not measure the space first, etc.

What of it?

You are a credit man. What is your business psychology?

You have just asked a prospective customer for information which is expected to justify a thirty day credit. He is not a business man and shows that he is provoked.

What of it?

A thousand examples might be cited. You may not know it, but if the establishment you are working for is successful, multitudes of such instances have been met in ways you perchance know nothing about. The head of the establishment encounters such things every day. Is he bored? Perhaps.

What does he do?

He has learned to take it all like a philosopher. He displays neither annoyance nor business boredom. He recognizes the inevitable—makes the best of it.

The philosophy of good salesmanship—of a good credit man—is made up of a compound of divination, cheerfulness, self-control and wisdom.

Copyright.

ROSS CRANE'S *Lectures at* Lake View High School *January 23, 24 and 25*

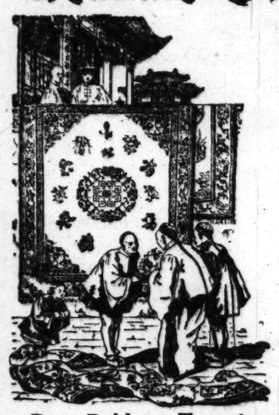
Oriental Rug Importers'

Sale of ORIENTAL Rugs

New purchases have just been added to our wonderful collection of Turkish, Persian, India, Chinese Carpets and small size Rugs.

It has become a fact recognized by all judges of Oriental Rugs that our store contains the greatest variety of Oriental productions in the city.

Genuine Chinese Rugs



We Offer the Entire Collection at the Lowest Prices Quoted in Years

Two hundred twenty-five Rugs to choose from, making a satisfying selection of Rugs of undoubted beauty and quality. Wonderful rich, soft, silky effects in the various tones—dark and light blue, rose, mahogany, ivory, pastel shades.

Size 4.6x2.6,			
24.75	27.50	32.50	37.50
Size 7x4,			
75.00	85.00	95.00	110.00
Size 6x9,			
95.00	145.00	165.00	185.00
Size 8x10,			
175.00	225.00	265.00	285.00
Size 9x12,			
225.00	275.00	295.00	325.00

Rare Bokhara Trapping Rugs, 9.75 11.50 13.50 16.50
In the collection are hundreds of pieces, every piece a gem. Size 1.8x3.6. They are all in dark rich mahogany, red tones, etc.

Persian Mossoul Rugs, 32.50 37.50 42.50 47.50
Average size, 6.6x3.6. Beautiful color effects, blue, rose, and camel color.

Baluchistan Oriental Rugs, 24.50 27.50 32.50 37.50
Average size, 4.9x2.0 feet. Beautiful soft, silky effects, in red and blue tones.

Persian Saruk Mats, 27.50 30.00 32.50 34.50
Beautiful soft tones. Size, 2.6x1.8.

Long Oriental Hall Rugs, 48.75 65.00 75.00 85.00 95.00
Strips 10, 12, 14, 16 feet long. Average width, 3.4 to 4 feet. Rich and serviceable, in beautiful soft tones. A great many are in bright colors, typical barbaric fabrics at pre-war prices.

Oriental Saruk Rugs, 65.00 85.00 95.00 125.00
Sizes range from 3 to 4 feet wide by 4.6 feet long. They are in beautiful color effects and exquisite Persian designs.

Persian Kurdistan Rugs, 55.00 67.50 75.00 80.00.
The almost square size Rugs, 4.5x6.6. Quaint Oriental effects in soft tones.

Persian Dozar Rugs, 85.00 95.00 105.00 115.00
Sizes average 4.9x6.9. These are all fine, closely woven, silky effects, in rare old designs.

Persian Lilahan Rugs, 125.00 135.00 150.00 165.00
These Rugs are all very fine and closely woven in quaint old designs, in long nap; soft, silky tones. Sizes average 4.8x6.9.

Large Oriental Carpets

Mahal	10.1x7.0	Rose ground, allover figure	165.00
Mahal	10.9x7.3	Blue ground, allover figure	145.00
Mahal	12.0x8.9	Blue ground, allover figure	225.00
Arak	10.3x6.9	Blue ground, allover figure	175.00
Arak	10.1x7.0	Rose ground, allover figure	185.00
Arak	10.6x7.2	Blue ground, allover figure	195.00
Laristan	9.9x7.11	Rose ground, blue medallion	195.00
Laristan	10.1x7.11	Plain blue ground, rose medallion	275.00
Laristan	9.0x5.10	Blue ground, allover pattern	165.00
Mahal	10.0x9.0	Rose ground, allover pattern	235.00
Arak	12.5x9.0	Rose ground, allover pattern	365.00
Arak	13.0x8.3	Blue ground, allover pattern	375.00

Heavy Brussels Rugs

17.50	26.50	29.75
9x6 size	10.6x8.3 size	12x9 feet

Strong and durable Brussels rugs; these are wonderful values. Complete range of designs in soft and bright tones.

Wilton Velvet Rugs

23.50	45.00	47.75
9x6 feet	10.6x8.3 feet	12x9 feet

Three hundred Wool Velvet Rugs in the assortment. Complete range of allover designs in soft and bright tone effects.

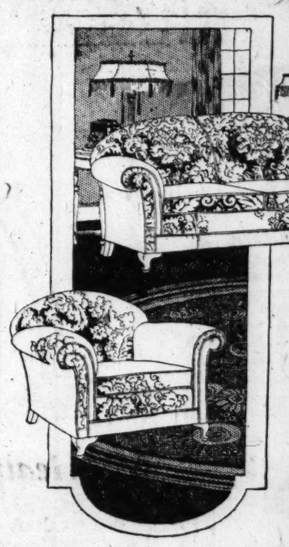
Velvet Carpets, 1.65, 1.95, 2.35, 2.75
Plain tone effects, taupe, green, blue; also figured stair effects.

Wilton Velvet Carpets, 2.65, 2.85, 3.20, 3.35
Plain color effects in all tones; also figured stair carpets.

More Readjustment

Means Still Lower Prices

Furniture—Rugs—Curtains



Full size overstuffed Davenport and Arm Chair, to match, built to your special order or you may choose from those that are ready for delivery.

The Special Prices

Davenport $119.00 — Arm Chair $68.00

81.50	High back, solid mahogany Hall or Living Room Arm Chair, cane back, tapestry seat	57.50
600.00	Taupe mohair Living Room Suite, 2 pieces, removable seat cushions	295.00
534.00	Overstuffed Suite, two massive pieces, blue and silk velour (our own make)	389.00
110.00	Pullman Double Day-Bed in blue velour; opens to a full size bed	55.00
366.00	Pullman Overstuffed Suite, three pieces, removable seat cushions, tapestry cover	239.00
2.00	Values, a table assortment of colorful Glassware	1.00
1.00	Values, a table assortment of Glass Vases and other small pieces	.50
110.00	Console Table from the Wood Batik shops, solid walnut with decorations	60.00
77.00	Console Mirror from the Wood Batik shops, hand painted	45.00
20.00	Cane and Denim Seated Rockers, brown mahogany finish or walnut	7.75

For the Dining Room

1350.00	Tudor ten piece Dining Room Set in American walnut; oblong table, and chairs have spring seats with tapestry seats and backs. Sale price, 10 pieces	675.00
700.00	Queen Anne ten piece Dining Room Set in American walnut; 54 inch round table. Sale price, 10 pieces	350.00
250.00	Louis XV. Dining Room Set in American walnut; seven pieces, consisting of oblong table with an eight foot extension; five diners and arm diner with tapestry upholstered seats. Sale price, 7 pieces	165.00
200.00	William and Mary Dining Room Set in brown mahogany, consisting of 54 inch round table, five diners and arm diner with brown leather seats. Sale price	125.00
165.00	Queen Anne Dining Room Set in American walnut; 54 inch round table with five diners and arm diner with blue leather seats. Sale price, 7 pieces	98.00
102.00	Queen Anne American Walnut Buffet, 60 inches long. Sale price	76.00
95.00	Queen Anne American Walnut China Cabinet. Sale price	54.00
43.00	Queen Anne Serving Table, cabinet style. Sale price	32.50
170.00	Queen Anne Buffet in brown mahogany, 66 inches long, with glass back. Sale price	89.00
250.00	Chippendale Buffet in brown mahogany, 60 inches long. Sale price	195.00
175.00	Queen Anne Serving Table, genuine mahogany. Sale price	75.00
130.00	Chippendale China Cabinet in genuine brown mahogany. Sale price	65.00
80.00	Chippendale Serving Table to match cabina cabinet. Sale price	50.00
200.00	Queen Anne Buffet, 60 inches long. Sale price	85.00

For the Bedroom

244.00	Mahogany Dresser, 52 inch top, Louis XVI. Sale price	110.00
130.00	Walnut Dresser, 48 inch top, Louis XVI. Sale price	95.00
79.00	Gray Enameled Dresser, 44 inch top	49.00
280.00	Mahogany Vanity Dresser, Chippendale	109.00
125.00	Walnut Dresser, 46 inch top	83.00
110.00	Walnut Dresser, 48 inch top	85.00
140.00	Mahogany Dresser, 48 inch top	87.00
205.00	Ivory Enameled Vanity Dresser, 54 inch top, Louis XVI.	85.00
260.00	Black Lacquered and Decorated Toilet Table, 47 inch top	75.00
48.00	Black Lacquered and Decorated Bench to match	25.00
198.00	Mahogany Vanity Dresser, Queen Anne	110.00
138.00	Walnut Vanity Dresser, Louis XVI	95.00
82.00	Walnut or Mahogany Bed, full size, bowed foot end, Queen Anne	42.00
72.00	Mahogany Bed, full size, Adam	28.00
270.00	Mahogany Bed, full size, Chippendale	135.00
81.00	Walnut Beds, twin size, 3 feet 3 inches, Adam	34.00
98.00	Mahogany Bed, twin size, Louis XVI	50.00
75.00	Mahogany finished Four Post Bed, twin size	35.00
98.00	Mahogany Bed, 4 feet 6 inches, Adam	49.00

See Our Additional Advertisement for Drapery and Curtain Offerings.

Story & Clark



PIANO BARGAINS

Offering you a most wonderful opportunity to get a guaranteed, standard, taken-in-exchange upright or player-piano at positively startling saving. The prices are so reasonable and the terms so very easy there is no reason for your not having a piano.

Used and Slightly Used Player Bargains

JOHNSON	Mahogany, large size.	$198
HAMPTON	Full size mahogany case.	$215
GERHARD	Mahogany, beautiful tone.	$235
TRYBER	Mahogany, good condition.	$265
TENNYSON	Oak, like new.	$345
HAMPTON	Oak, slightly used.	$358
STORY & CLARK	Mahogany, perfect condition.	$495

Upright Piano Bargains

KIMBALL	Ebony, small case.	$85
HALLET & DAVIS	Ebony, fancy design.	$95
EMERSON	Ebony, fine tone.	$98
SCHONDORF	Mahog., splendid condition.	$135
SCHAEFFER	Mahog., exceptional value.	$158
ARION	Mahog., splendid tone.	$182
SCHUBERT	Oak, good tone value,	$198
CARLISLE	Mahog., splendid condition.	$200
CRAMER	Mahog., good tone and action.	$212
SWEETLAND	Mahog., full size.	$218
SCHILLING & SONS	Mahog., splendid value.	$228
KENSINGTON	Mahog., small apartm't size.	$237
MEISTER	Mahog., very little used.	$248
DICKENSON	Oak., splendid tonal value.	$250

Story & Clark

315-317 So. Wabash Av.

Please send me a complete description of your bargains in slightly used

Player-Pianos ☐

Upright Pianos ☐

offered in this January Clearance Sale, also details of easy-payment plan.

Name .....

Address .....

T-1-22-22

Wanted

A general manager for America's foremost chain of installment furniture stores. Only open-minded, high grade, high priced men of energy, industry and integritv—men familiar with chain store and installment furniture store methods, merchandise, advertising, merchandising, collections, accounting systems, and handling men—need apply.

Address T P 464, Tribune; telling why you are fitted for this position and what you are earning.

Read The Tribune ads daily. Tribune ads are *reliable*.

INVENTORY SALE!



PIANOS AT A CLEARANCE!

The Inventory Reveals

VALUES here are most attractive. If you are in any way interested in a good piano, you should visit this great clearance. There are scores of reduced-in-price pianos from which to choose. The inventory sale prices are in keeping with the times. Actually you save many dollars when you buy here. Come in soon! If you cannot come, let us send you a selected list of the instruments which are in this class. Send in the coupon.

Uprights and Players

Our new stock of instruments of these types is most complete. Upward of fifteen manufacturers are represented. The pianos are good substantial values. Prices begin at $545 for a player piano. Upright pianos are priced at $380 and up.

Our Standard Values

Lyon & Healy Apartment Grands

When you come in be sure to see these instruments. Dainty and graceful in design, they are the ideal pianos for modern homes. There are three styles from which to choose. The tone quality of the Apartment Grand is notable. It is a piano which sings under the fingers. It brings all the desirable qualities of the grand piano within a small space. Prices begin at $925.

Lyon & Healy Players

To the skilled and unskilled these pianos bring the great stores of music. You may enjoy as you wish, classical, dance, or popular song selections. The rendition of each piece is vitally filled with the character of the music.

A patented transposing device permits you to play the selections in several keys. This, together with several other exclusive Lyon & Healy features, gives this instrument added value. Prices begin at $760.

Steinway Pianos

Steinway pianos are within the reach of all. Not only do convenient terms make this possible but they are rightly priced. To invest in a Steinway piano is to hold security of the highest character. The daily assurance of sound judgment, to say nothing of the joys of possession, commends this instrument to you. Come in to see our display. All styles and models are shown. Prices begin at $875.

The Duo-Art Reproducing Piano

How often have you heard Paderewski and other great pianists? Would you not like to hear them whenever you wish, even if daily? You can. The Duo-Art Reproducing Piano brings to you a lifelike reproduction of their actual keyboard performances. All the fire and expression of their playing is yours to delight in. Come in to see this versatile achievement in pianos. As low as $750.

Special Terms! **Come in to choose your instrument. Pay no money down. We will send it to your home. Only a nominal cartage fee is charged. The balance would be arranged in convenient monthly payments over a period of three years. Let us explain our proposal to you. You will be delighted with it. If you cannot come in person, send in the coupon above. The information thus obtained will be of invaluable assistance to you in the selection of a piano.**

CLIP and MAIL

Lyon & Healy
56-84A Jackson Blvd.
Chicago, Illinois

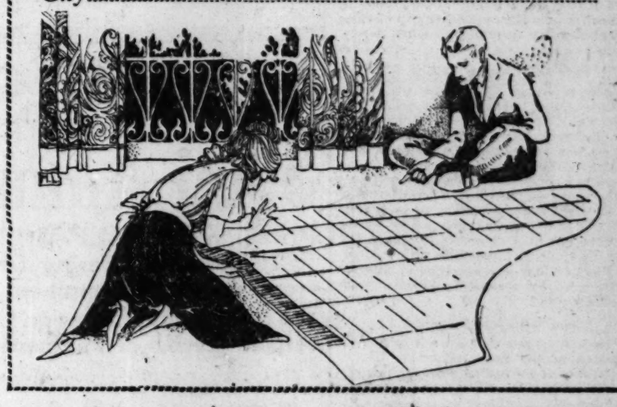
Gentlemen:—

Please send me your piano catalogs together with a selected list of unusual values. Also send me floor patterns of pianos showing keyboards reproduced in natural colors (shown below), and your valuations of used pianos. No obligation is incurred by this request.

Name .....

Street .....

City .....



Special Values in Used Pianos

A good used piano is far better than a new one of inferior musical quality. Do not be misled by a hasty investigation. A piano is a permanent investment and should be treated as such. Examine as many instruments as possible in order to get a fair estimate of what to expect. Here you will find hundreds of instruments plainly price-marked. Small parlors are of assistance to you in the thorough examination of tone and action. Come here before you make your final piano decision.

Used Upright Pianos

Bradley	Rosewood	$185
Bauer	Rosewood	135
Hallet & Davis	Mahogany	135
Kimball	Walnut	145
Leland	Mahogany	145
Everett	Mahogany	150
Kayton	Oak	150
Wheeler	Mahogany	165
Whitney	Dark Oak	175
Chippendale	Mahogany	195
Decker	Walnut	195
Kingsbury	Walnut	250
Whittier	Walnut	200
Vose	Walnut	225
Weser Bros.	Mahogany	225
Sterling	Mahogany	250
Wheelock	Walnut	275
Sohmer	Mahogany	285
Chickering	Mahogany	295
Washburn	Mahogany	325
Knabe	Mahogany	375
Lyon & Healy	Mahogany	400
Steinway	Mahogany	500
Steinway	Mahogany	575

Used Grand Pianos

Lyon & Healy Apartment Grand	Mahogany	$850
Meyer	Mahogany	575
Brambach	Mahogany	595
Ellington	Mahogany	675
Kimball	Mahogany	700
Bauer	Rosewood	700
Steinway style A	Mahogany	1250

Used Player Pianos

Krell	Mahogany	$300
Aristan	Mahogany	325
Autopiano	Mahogany	350
Meister	Mahogany	375
Nelson	Mahogany	400
Thompson	Mahogany	450
Farrand	Mahogany	475
Emerson	Mahogany	485
Washburn	Mahogany	495
Aeolian	Mahogany	500
Steck	Mahogany	550
Aeolian	Fumed Oak	575
Weber	Mahogany	650

And Many Others

LYON & HEALY

EVERYTHING KNOWN IN MUSIC — FOUNDED IN THE YEAR 1864

South Side Shop
1018 East 63rd Street
Branch Shops Open Evenings

Wabash Avenue *at* Jackson Boulevard
TELEPHONE WABASH 7900

North Side Shop
4646 Sheridan Road
Branch Shops Open Evenings

SECRET CHINA PACTS BARRED BY ROOT PLAN

Peking to Make Public Treaties.

[BY A STAFF CORRESPONDENT.]

Washington, D. C., Jan. 21.—[Special.]—The nine power committee on the far east agreed today to the showdown on treaties and commitments with China, proposed by Secretary Hughes, and adopted a resolution offered by Mr. Elihu Root, the American delegate, pledging the signatory nations not to support any agreements by their nationals in the future designed to create spheres of influence or exclusive opportunities in China.

For her part China agreed to make public contracts and treaties with other nationals affecting her affairs which are in her possession.

The original resolutions were amended to eliminate private contracts concluded by private firms and individuals with the Chinese government or Chinese local authorities, the Japanese and British delegations having insisted that it would be impracticable, their respective governments having no laws compelling the recording of such contracts.

Cuts Off Chinese Troops.

The conference committee on far eastern affairs, in adopting a resolution declaring that China should reduce its armed forces, has served notice until the system of military dictatorship is abolished China cannot hope to improve her condition materially.

The subordination and subserviency of the Chinese government to provincial military despots, who make and unmake cabinets at will and who divert to their own pockets fully half of the national revenues, have been emphasized by several spokesmen in the conference.

China Weary of Brigands.

The Chinese delegation itself has acquiesced in the denunciation by the conference of the military overlordship of the nation, having assisted in the drafting of the military economy resolution.

It is understood that internal pressure will be brought to bear upon China after the adjournment of the conference to effect the dismissal of the hordes or Chinese "soldiers," serving under the banners of military dictators scattered throughout the empire and maintained solely to promote the ambitions of their chiefs to carry on civil war, and who are responsible more than any other cause for the political disorganization and sectionalism of China.

KISSES HUSBAND GOOD-BY; FALLS DYING OF POISON

Despondency over the death of her brother six months ago is believed by the police to have caused the suicide yesterday of Mrs. Elizabeth Orthman, 32 years old, 2563 West Washington boulevard, wife of Sergt. William Orthman of the Desplaines street station.

When Sergt. Orthman returned from the station in the morning his wife greeted him at the door.

"Let me kiss you good-by, Bill," she said, according to Sergt. Orthman.

"What is the matter?" he asked.

"I couldn't stand it any longer," Mrs. Orthman said. "I've taken poison."

She fell unconscious in his arms as he rushed to the telephone. Mrs. Orthman died in the Midwest hospital.

Mrs. Bertha Fitzgerald, who lives on the first floor at the same address, said Mrs. Orthman often told her of her grief over the death of her brother.

Mandel Brothers

Foot comfort sections

Foot facts for you to consider



—those aching feet, callouses on the sole, tired limbs, corns, bunions, cramped toes, weak ankles, fallen arches cause irritability and that tired-all-over feeling; but they can be relieved.

Dr. Scholl's Anterior Metatarsal Arch Supports have benefited thousands of people with cramps, pains and callouses across the ball of the foot.

Our foot comfort demonstrators are thoroughly trained in the Dr. Scholl method of extending foot comfort and will be glad to demonstrate to you how you will be able to wear the prevailing shoe styles and still enjoy real foot comfort. Don't delay a visit to our foot comfort sections.

Dr. Scholl's Foot Comfort Appliances

Women's and girls' foot comfort sections, fifth floor and lower subways; men's and boys', first floor.

DEAF

hear with the new, **wonderful**

VACTUPHONE

—the new device that amplifies sound 150,000 times—that makes it possible for every person afflicted to hear distinctly. It is based on the marvelous discovery of the vacuum tube which made wireless telegraphy possible, fully described in the February issue of the American Magazine. Free demonstrations every day given by M. W. Hoge, 1317 Masonic Temple, will convince every interested person. Call at once—it involves no obligation.

FUNKHOUSER SUES FOR HIS SALARY AS SEQUEL TO OUSTING



MAJ. FUNKHOUSER

Suit for the recovery of $15,000 which, he claims, is due him in back pay, was filed against the city yesterday by M. L. C. Funkhouser, former second deputy superintendent of police. A bill claiming $10,000 more was also filed by him against Charles E. Frazier, president of the civil service commission.

Funkhouser alleges he passed the civil service examination and was appointed to the office March 22, 1913, and served continuously until May 25, 1918. On July 31, 1918, an order was entered by the commission to discharge him, he states. Maj. Funkhouser fought the order to the Supreme court, where he won. He declares he was not paid from May 24, 1918, to Dec. 31, 1920.

FOUND DEAD IN HOTEL ROOM.

A man, believed to have been Christopher Mahon, was found dead in his room in a hotel at 805 South State street yesterday and is believed to have died of "moonshine" whisky.

"TAKE RISKS FOR PEACE," PLEA OF LLOYD GEORGE



DAVID LLOYD GEORGE.

LONDON, Jan. 21.—[By the Associated Press.]—An appeal to the nations to establish a real peace by which international confidence and world trade might be restored was made by Prime Minister Lloyd George in a speech before the National liberal conference here today. He lauded the achievements of the Washington conference, declaring it had played an especially notable part in restoring the understanding between Great Britain and the United States and said the task of the coming Genoa economic conference, "would be to end the constant wars and rumors of wars."

Mr. Lloyd George said he looked to the Genoa gathering to restore peace in the east and he pleaded for a reduction in the cost of armament.

"Nations must be prepared to take risks for peace," he declared.

Sees Contented Ireland at Hand.

Much of his speech dealt with domestic economics and politics. As was expected, he declared for continuation of an alliance of all elements of the coalition government in order to insure the fullest measure of cooperation in the work of European reconstruction and home economics.

Mr. Lloyd George dealt at some length with the Irish settlement, pointing out difficulties which must still be met before the Irish Free State can be completely set up.

"But that good sense which the Irish people have demonstrated so clearly in recent discussions," he added, "will enable them to triumph over all these difficulties and to develop a prosperous and contented Ireland, which will take high rank among the free nations constituting the British empire."

U. S.-British Hold Peace Key.

Discussing the Washington conference, he said: "The peace of the world largely depends upon good understanding between the United States and ourselves. The conference has done more than anything else to restore that understanding."

With reference to German reparations, he said:

"I am one of those who think Germany ought not to be let off from payment, but Germany is suffering from exhaustion, like other nations, and delay is inevitable. The sooner, however, a settlement is reached the better."

CARBOCOAL: It's hot and clean. BUNGE BROS. COAL CO. Distributors.—Adv.

HIGH TAXES ON INHERITANCES AND GIFTS URGED

Washington, D. C., Jan. 21.—[Special.]—Bills increasing taxes on gifts and on inheritances were introduced in the house today by Repreesntative Frear of Wisconsin.

"During hearings before the ways and means committee Secretary of the Treasury Mellon stated that among the means taken to avoid payment of higher surtaxes were investment in tax free securities and by distribution of property or gifts, thereby avoiding the estate tax," Mr. Frear said. "The committee has before it a proposal to pass a constitutional amendment making all government and state securities taxable. On this proposal every witness before the committee has favored such amendment. The same unanimity of sentiment may be expected in favor of a gift tax that can be imposed without any constitutional amendment."

The bill increasing taxes on gifts proposes a graduated scale running from 1 per cent of the amount in excess of $1,000 and not in excess of $3,000 to 25 per cent of the amount in excess of $10,000,000.

Wireless Between India and England Proposed

[Chicago Tribune Foreign News Service.]

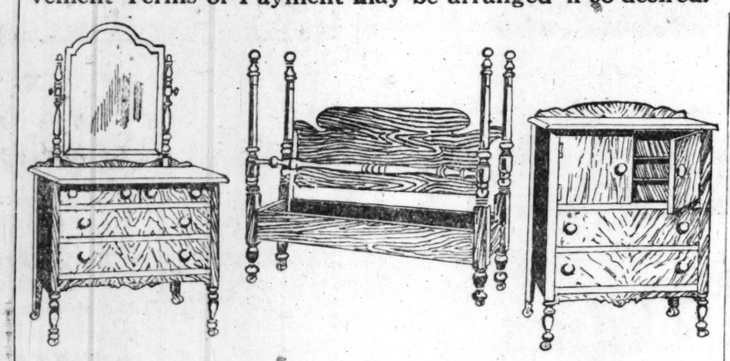
ALLAHABAD, Jan. 21.—An Indian financier has applied for a license to operate a wireless between India and England direct.

RUSNAK BROS.'

Semi-Annual Sale of Good Furniture

Prices on the HALF-MILLION DOLLAR STOCK in our Three Large Stores are substantially reduced, offering truly Unusual Values in the Choicest Furniture, Rugs and Stoves from the Most Prominent Manufacturers.

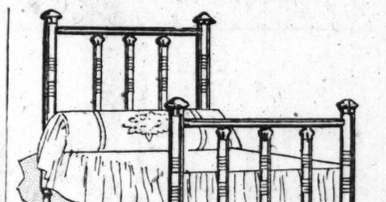
We recommend this as an Opportune time to buy such Furniture as your home requires. Convenient Terms of Payment may be arranged if so desired.



3-Piece American Walnut Bedroom Suite

Consisting of full size 4-post Bed, 42-inch Dresser with a 24x30 Mirror, a large and roomy Chifforette, dustproof construction. Regular price, $175.00. SALE PRICE, 3 PIECES $112.50

The pieces may be purchased separately



3-Inch Post Brass Bed Outfit

The Bed has 3-inch posts and all 2-inch fillers, banded satin, guaranteed finish; 50-lb. Cotton and Felt Mattress, tubular frame, heavy sanitary sagless spring. Regular price, $85.00; FOR THIS SALE ONLY, COMPLETE OUTFIT... $46.75

Delivered On Small Down Payment, Balance $4.00 Monthly.

Dining Room Tables and Chairs at Less Than ½



A large number of very fine Dining-Room Tables and Chairs in American Walnut and Mahogany. The selection includes several good styles and finishes. The Tables are in round and oblong tops, 6 and 8 ft. extensions. Values up to $100.00. ALL AT ONE PRICE, YOUR CHOICE..... $42.50

The Chairs are mostly Solid Walnut and Solid Mahogany in either Panel or Cane Backs. Only one set of each kind. REGULAR PRICES $12.50 TO $20.00. YOUR CHOICE, EACH..... $7.45

ARM CHAIRS, WHERE AVAILABLE, $4.50 EXTRA



3-Piece Cane Living Room Suite

Covered in a good grade of Mohair or Silk Velour, with loose spring filled cushions and extra sunburst pillow for Sofa. The frame is finished in Brown Mahogany, regular price $250.00, SALE PRICE, 3 PIECES..... $136.75



Porcelain Top Kitchen Table,

size 26x40, White enameled finished base; Special..... $6.95

Cotton and Felt Mattress

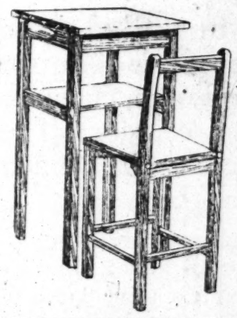
Good Quality, weight 45 lbs., covered in a fine Art Ticking; all sizes; regular $12.00 value; Sale Price..... $6.95

Day Rolls

Full size only, covered in Pink or Blue. While 100 last..... $1.29

Telephone Set

very substantially built. Your choice of Mahogany Finish, Golden Oak or Jacobean Oak; $8 value. Sale Price.... $5.75



WE LIST BELOW A FEW OF THE MANY HUNDRED BARGAINS

For the Bed Room

3 Piece Tudor American Walnut Bedroom Suite, Bow end Bed, full size, 50 inch Dresser, dust proof construction with a 30x40 inch Mirror and extra large Chifforette. Regular Price, $450.00; Sale Price, 3 Pieces..... $259.50

3 Piece Mahogany Bedroom Suite, Bow end Bed, full size, Large Dresser with a 30x36 Mirror and good size Chifforette. Regular Price, $400.00. Sale Price, 3 Pieces..... $189.50

American Walnut Dresser, 48-inch size with a 30x38 Mirror, all dustproof construction throughout. Regular Price, $125.40; Sale Price..... $63.75

Odd Dressing Tables, your choice of mahogany, American Walnut and ivory; values up to $90.00. Sale Price..... $37.50

Odd Beds, consisting of Bow end and straight end; full sizes and twin sizes in Mahogany, Walnut or Ivory; values up to $100. Sale Price..... $39.75

For the Dining Room

10 Piece American Walnut Hepplewhite Dining Room Suite, 72 inch Buffet, Oblong Table, 48x66 top; 8 ft. extension; glass door China Cabinet and Panel door Serving Cabinet. 5 Chairs and Arm Chair covered in hair cloth. Regular Price, $975.00; Sale Price, 10 Pieces..... $529.50

10 Piece Italian Renaissance Dining Room Suite, 72 inch Buffet, Oblong Table, 48x60, 8-ft. extension. The 5 Chairs and Arm Chair are made with covered backs and seats in a good grade of Tapestry. Panel door China Cabinet and large size serving Cabinet. Reg. Price $800.00; Sale Price, 10 Pieces..... $445.00

Odd Serving Tables, in Mahogany, American Walnut and Jacobean Oak. Values up to $65.00. Sale Price..... $24.75

Piece American Walnut Dining Room Suite, Oblong Table, 45x60, 6 ft. extension. The 5 Chairs and Arm Chair are made with high bent Cane backs. The seats covered in Blue Spanish leather. Regular Price, $175; Sale Price, 7 Pieces..... $109.75

Piece American Walnut Hepplewhite Dining Room Suite, Oblong Table, 48x60 inches; 6-ft. extension. The 5 Chairs and Arm Chair are made with Cane backs and Tapestry seats. Suite includes 66-inch Buffet. Regular Price, $410.00; Sale Price, 8 Pieces..... $219.00

For the Living Room

2 Piece Overstuffed Living Room Suite, covered in a good grade of Tapestry and has removable loose spring filled cushions, frame finished in Mahogany. Regular Price, $250.00; Sale Price..... $124.75

2 Piece Overstuffed Suite, covered in a fine Silk Lancaster velour; removable spring filled cushions and frame finished in Brown Mahogany. Regular Price, $450.00; Sale Price, 2 Pieces..... $225.00

Italian Renaissance Davenport Table, solid Mahogany top 18x60 inches, finished in antique Mahogany. Regular Price, $42.00; Sale Price..... $27.75

3 Piece Queen Anne Overstuffed Living Room Suite, covered in a combination of plain and figured velour; has removable spring filled cushions; frame finished in Brown Mahogany. Regular Price, $275.00; Sale Price, 3 Pieces..... $199.00

Dependable Rugs Moderately Priced

All the newest designs and colorings in every grade:

9x12 French Wilton 120.00
9x12 Worsted Wiltons ..... 83.75 to 110.00
9x12 Wool Wiltons ..... 67.50 to 79.50
9x12 Fringed Wilton Velvet ..... 35.00 to 50.00
9x12 Finest quality Axminsters 49.50

Other grades and sizes priced proportionately low.

Goods Purchased Now Will Be Delivered Later if Desired.

EST. 1892

RUSNAK BROS.

2646-54 W. NORTH AVE.
501-511 N. CICERO AVE. 1393-95 MILWAUKEE AVE.

Stores Open Thursday and Saturday Evenings Until 10 o'Clock

A New and Superior

WINTON SIX

$3,400

THIS new Model 40 has all the size, power, beauty and comfort which until now we have priced at $4,600.

But, more than that, it has a new excellence all its own—an excellence possible only in a car which, having always been of highest quality, lends itself readily to the most advanced refinements engineering skill can devise.

You are cordially invited to see and test this outstanding car of 1922—without obligation on your part.

TOURING	$3,400	4-PASS. SEDAN	$4,450
ROADSTER	3,400	LIMOUSINE	4,450
SPORT TOURING	3,600	SEDAN	4,550
VICTORIA	4,000	LIMOUSINE SEDAN	4,700

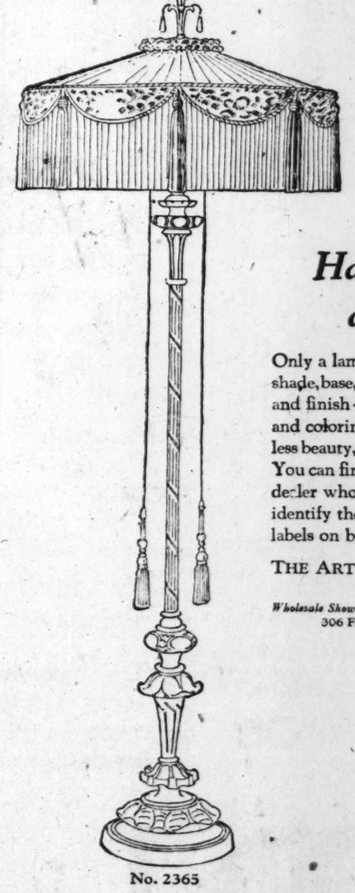
F. O. B. Cleveland

THE WINTON COMPANY

Builders of fine motor cars for nearly a quarter century

2512 S. Michigan Avenue

Victory 7700



No. 2365

Harmony of Line and Coloring

Only a lamp designed as one complete unit—shade, base, fixtures and each detail of trimming and finish—could possess the harmony of line and coloring, the perfect proportion, the flawless beauty, that distinguish every Almco Lamp. You can find Almco Lamps in the store of any dealer who specializes in fine furnishings, and identify them by the blue Almco tag or Almco labels on base and shade.

THE ART LAMP MANUFACTURING CO.
Chicago

Wholesale Showrooms: 1435 South Wabash Avenue, Chicago
306 Fifth Avenue, at 31st Street, New York



ALMCO LAMPS

(74)

Ambitious Chicago Women never let a morning pass without a careful reading of THE TRIBUNE. They know they can't afford to.

BRAUNS DECLARE ARMISTICE; SIEGE OF HOME LIFTED

Judge Continues Hearing Until Monday.

An armistice was agreed to yesterday between attorneys for Mrs. Vesta Braun and her husband, George P. Braun, the thirty-two hour siege at the family home at 1221 Astor street was lifted and Mrs. Braun, the besieged, was given carte blanche by Superior Judge Charles A. McDonald to pass at will through the lines of the enemy—private detectives who are guarding the disputed residence.

Shortly after Judge McDonald ordered a status quo, Mrs. Braun and her sister, Mrs. Florence Palmerton, both weary from two cold, sleepless nights spent in the barricaded bedroom suite on the third floor of the Astor street home, hurried over to their apartment at the Ambassador hotel.

Armistice Until Tomorrow.

The status quo will be maintained until 2 o'clock tomorrow afternoon, and in the interim Mrs. Braun will be permitted to enter or leave the Astor street residence unmolested and without losing her homestead rights. Tomorrow Judge McDonald will pass upon the validity of an alleged power of attorney granted by Mrs. Braun to her husband two years ago. It is upon this scrap of paper that the legality of the sale of the Astor street home by Mr. Braun to Fred Upham—the main point of contention in the fight—depends.

Upon this alleged power of attorney Mr. Braun based his right to affix his wife's signature to the deed. Mrs. Braun contends that she gave her husband power of attorney nearly two years ago merely in order that he might gain access to her safety deposit vault and that she did not intend it as perpetual authority to represent her in all legal matters. The ordinary power of attorney does not include the power to dispose of a wife's dower and homestead rights unless so specifically stated. Attorney Louis E. Hart, counsel for Mr. Braun, promised to produce the paper in court tomorrow.

"Two Terrible Nights."

"I didn't wait one moment longer than necessary to leave that house as soon as Mr. Patterson, my attorney, told me everything was all right," said Mrs. Braun shortly after she arrived at the Ambassador. "Those were two terrible nights. The first night we both almost froze from the cold and last night the odor from those kerosene stoves was so dreadful we had to open the windows. We didn't know which was worse, the stoves or the cold.

"It was all very exciting with the flashlights popping away below us. The whole thing seems so childish and I did not think Mr. Braun would act that way. Just before we left today a reporter broke into the house some way and came up to our room. I don't know how in the world he got in, but Mr. Braun learned of it and became so angry he discharged the detectives on guard and employed a new force."

$2,100 Debt an Issue.

Attorney Perry S. Patterson asked the hearing before Judge McDonald on the suit for separate maintenance filed by Mrs. Braun on Friday. She is asking for $20,000 annual maintenance. She also alleged in her bill that her husband owes her $2,100. Attorney Hart admitted the debt and asserted he held a check for the amount which would be turned over to Mrs. Braun as soon as she surrendered a note which her husband had given her for the money. Attorney Patterson explained that Mr. Braun's detectives had prevented him from even seeing Mrs. Braun.

"I haven't been able to get Mrs. Braun out to get the note," he said.

"You mean, you can't get her back in if she gets out," said Mr. Hart.

"Why, I wasn't even able to get in myself," said Mr. Patterson. "I went over to the house to get Mrs. Braun to sign the papers in this case and a burly fellow stopped me and said that he had orders to let no one in."

"The woman needs food and clothing and she should not be imprisoned," continued Mr. Patterson.

"Well, the stairs are not barred; she can leave any time she wants," retorted Mr. Hart. "The trouble is, she knows she can't get back."

Mr. Patterson asserted that although Mrs. Braun had gone to live at the hotel she had no intention of abandoning her home.

Attorney Hart made a general denial of all of the allegations in the bill for separate maintenance, particularly the charge that Braun was an habitual drunkard.

Judge McDonald then suggested that the matter be deferred until Monday, at which time he promised to go into the merits of the petition.

DOCTOR A DOPE LAW VIOLATOR.

Springfield, Ill., Jan. 21.—Dr. Henry O. Gwen of Quincy was found guilty on eleven of fifteen counts charging violation of the federal narcotic act by a jury in the federal court here this afternoon.

BREAK CHEST COLDS WITH RED PEPPER

Ease your tight, aching chest. Stop the pain. Break up the congestion. Feel a bad cold loosen up in just a short time.

"Red Pepper Rub" is the cold remedy that brings quickest relief. It cannot hurt you and it certainly seems to end the tightness and drive the congestion and soreness right out.

Nothing has such concentrated, penetrating heat as red peppers, and when heat penetrates right down into colds, congestion, aching muscles and sore, stiff joints, relief comes at once.

The moment you apply Red Pepper Rub you feel the tingling heat. In three minutes the congested spot is warmed through and through. When you are suffering from a cold, rheumatism, backache, stiff neck or sore muscles, just get a jar of Rowles Red Pepper Rub, made from red peppers, at any drug store. You will have the quickest relief known. Always say "Rowles."

Whitehall Pharmacal Co.
New York, N. Y.

THEY WILL WED



Miss Esther Marie Mathison, whose engagement to Frank H. Mesce, city "expert," is announced.
[Russell Photo.]



Frank H. Mesce, city real estate expert, who will wed Austin girl.
[TRIBUNE Photo.]

LIBERALLY supplied with these world's goods, Frank H. Mesce has decided to take unto himself a bride, proving again that to him who hath shall be given. The announcement reads:

"Mr. and Mrs. Charles H. Mathison of Austin announce the engagement of their daughter, Esther Marie, to Frank H. Mesce."

Mr. Mesce gained fame when, as a city real estate expert in public improvement cases, he collected from the city $460,618 in a little more than a year.

Miss Mathison's father is a member of the firm of Tennyson & Mathison, retail furniture dealers at 5611 West Chicago avenue. Her home is at 5914 West Chicago avenue.

Germany Cedes Free Port on Elbe to Czecho-Slovaks

BERLIN, Jan. 21.—The German government has ceded to Czecho-Slovakia a free port at Magdeburg on the river Elbe under a thirty years' lease.

DUVEEN REPEATS 'FERRONIERE' IS NOT BY DA VINCI

Replies to Mrs. Hahn in $500,000 Suit.

New York, Jan. 21.—[Special.]—Sir Joseph Duveen, senior member of Duveen Brothers, Inc., 5th avenue art dealers, who was sued for $500,000 because he denied that a painting, "La Belle Ferroniere," brought to this country for sale by Mrs. Andree Hahn, was the original work of Leonardo Da Vinci, made his answer to the suit today. He replies that not only was the picture an imitation of the original, but that it was not even the work of a first class artist.

Sir Joseph's original criticism, made when the painting was about to be sold to the Kansas City Art institute by Mrs. Hahn for $500,000, was the basis for the suit.

The answer filed today is a short treatise on the art of Da Vinci, and, by careful comparison of details in the painting in this country and the painting in the Louvre in Paris—supposed up to this time to have been the original—denies that any portion of the picture resembles the work of Da Vinci.

His opinion as to the value of the painting, the answer sets forth, is shared by Raymond Wyer, director of the Worcester Art museum; Edward W. Forbes, director of the Fogg Art museum at Harvard; Frank Jewett Mather, professor of art at Princeton; Dr. Valentiner, curator of the Detroit Art museum; Charles Loeser of Florence, Italy; and Seymour de Ricci of Paris, who has compiled a catalogue of the paintings in the Louvre, all of whom have seen the painting. Mr. de Ricci came to this country especially to examine it.



Country mail orders promptly filled. Save our stamps. Double stamps Tuesday.

Extra Deep Cut Prices for Monday & Tuesday

HAMS Swift's Premium, sweet and mild, ½ or whole, lb.... 26½c

COFFEE "AMCO" brand fresh roasted, delicious in flavor and taste, 45c lb. value, this sale, 3 lbs. for.... 98c

CHEESE Full cream Wisconsin, 35c val., 5 lbs., $1.08, lb., 22½c

Prem. Bacon Swift's finest, sweet and mild, ½ or whole, lb.... 29½c

Chuck Roast Choice, young and tender beef, lb... 10½c

Round Steak Choice young and tender beef, lb.. 16½c

Pork Roast Lean and meaty pig shoul., lb.. 11½c

Snowdrift A perfect shortening, No. 2 can, net... 29c

Spare Ribs Lean and meaty, sweet pickled, lb.. 10½c

Tea Extra Curio Gun Powder or Oolong, 65c quality., lb., 30c

Johnson Maple Syrup, quart can 49c

Old Style Mince Meat, 2 lb. jar, special..... 39c

Crisco Soda Crackers, three 8c packages..... 15c

Phez Jam, assorted fruit, 5 lb., $1.50 value 79c

5 lb. Bee Quality Oats..... 19c

Crystal White Soap Flakes, 4 packages..... 19c

"Cu.el Solomon" brand extra sifted peas, 25c value; 6 cans, 75c; per can..... 15c

California yellow cling peaches or apricots, 25c value, 3 cans for 45c

Libby's "Rosedale" brand tomatoes, No. 3 cans, at..... 18c

35c cans Calumet Baking powder, at 29c

35c jars Welch's apple butter, at..... 25c

Honey Purest and best, strained, 5-lb. pails, $1.09; 2½-lb. cans, 55c; or best full combs White Clover, 50c value, at..... 30c

Butter finest Elgin Creamery, guaranteed fresh churned, per pound 37c

Oranges Thin skin, juicy Floridas, doz 25c

Apples Extra fancy Washington three pounds for..... 25c

Grapefruit, thin skin and juicy, doz.. 30c

Finest Old English sharp cheese, 40c lb. value this sale, 5 lb., $1.20; per lb..... 25c

Best Herkimer Co., N. Y. Cheese 50c pound value, lb... 35c

Highest Quality Swiss Cheese, 75c lb. value, 5 lbs. at $2.05, lb. at..... 43c

Best Imp. Roquefort cheese, per lb..... 79c

GUNTHER'S Fancy Mixed Candy, assorted chocolates, old fashioned molasses taffy, assorted gum drops, buttercups, assorted caramels wrapped, butterscotch, patties, sunbeam peppermint kisses, assorted fruit tablets, all 50c lb. values, lb..... 15c

WELCH'S GRAPE JUICE ½ gallon bottles, 89c; full quart bottles..... 59c

$2.50 bottle Calissano or Mouquin Vermouth; special, $1.09

$1.00 bottle Maraschino Cherries; special 69c

$1.25 bottle Ginger Cordial, Boonekamp Bitters or Rumo..... 39c

$1.25 bottle Imported Burgunder; $2.50 value; at..... 99c

Lambert's Listerine or Abbott's Bitters; bottle..... 69c

Imported Liebfraumilch; $2.50 bottles; N. A. special at... 99c

Colonial Art Grand

For Small Apartments

An Excellent Instrument at the Reduced Price of

$635



Staab Grand
Studio Model

Length 4 feet 8 inches.
Width 4 feet 6 inches.

THIS small grand piano, especially adapted for small apartments, is an achievement of beauty and musical perfection. The tone is remarkably pure and rich, which is unusual in an instrument of such compact size. It is finished in the newer shades of English Brown Mahogany.

The Price Includes a Handsome Piano Bench and Free Delivery

Buy now—the price has been reduced more than $200 and the fact that it is fully guaranteed makes it an even more attractive offering. Come in and see that this splendid instrument is all that we claim it to be.

Convenient Terms May Be Arranged
Full Cash Value Allowed for Old Pianos or Talking Machines Taken in Exchange

ADAM SCHAAF

Maker of Higher Grade Pianos for Nearly Fifty Years

319-321 South Wabash Avenue

Telephone Harrison 8731 Between Jackson Blvd. & Van Buren Sts.

Do You Recognize Her?



Mrs. May Knowles—Manager of the Glen Inn Cafeteria—known by thousands who enjoy the wonderful meals she prepares for them daily

When Mother cooks for four she feels she is busy. And when "company" comes to dinner it's an "event."

But when a few hundred more than are expected come in to eat at the Glen Inn, Mrs. Knowles doesn't bat an eye. It's not an "event."

Mrs. Knowles is a wonderful cook and wonderful trainer of cooks. Her schooling of cooks in Glen Inn requirements is unquestionably a big factor in the success of this cafeteria—the oldest in Chicago. As a "guesser" of what you are going to like for your lunch or supper she deserves a lot of credit.

No wonder Glen Inn meals are so good! Fifteen years of experience would make any bride's effort blush.

Take corned beef, for instance! Mrs. Knowles insists that it must be cured under her supervision on the premises—and it is. So on with other things—pastries all made in the Glen Inn kitchen—fish must be fresh—meats must be A1.

When you eat at the Glen Inn you eat well—better things at less cost—amid pleasant surroundings—with or without music, as you choose.

Come into the Glen Inn tomorrow for lunch or supper—if not in town, come in the first time you are—meet your friends here.

Glen Inn Prices Are Right

Oyster Soup.....15c
Vegetable Soup..... 8c
Prime Ribs of Beef.....22c
Fried Ham and Scrambled Eggs 25c
Roast Pork and Dressing..25c
Spare Ribs & Sauer Kraut.25c
Salt Pork & Lima Beans...15c
Our Own Cured Corned Beef and Cabbage.....25c
Breaded Veal Cutlets and Spaghetti 25c
Steamed Finnan Haddie....20c
Lobster a la Newberg, Butter Sauce 25c
Glen Inn Famous Macaroni and Spaghetti 10c
Salads—Great Variety..10-15c
Pies 10-12c
Cakes and French Pastry.8-10c
Coffee, Pot (nearly 2 cups), Bowman's Pure Cream.. 5c
Tea 5c
Milk and Buttermilk..... 5c

Luncheon, 10:45 to 2:30 *Supper, 4:45 to 7:15*
First Floor, Balcony and Second Floor
Music on Second Floor Only

Glen Inn
CAFETERIA
29 to 35 South Wabash Avenue
Near Monroe

. THE . OLDEST . CAFETERIA . IN . CHICAGO .

MELVILLE STONE, UNMUZZLED NOW, TALKS RIGHT OUT

Ex-Newspaper Man Hits at Senate, Theorists.

Melville E. Stone, former general manager of the Associated Press, in an address before 250 members and guests of the Commercial club following a banquet in the Blackstone hotel last night, referred to himself as "unmuzzled" since he had severed his connection with the news agency.



MELVILLE E. STONE.

By way of proving this, he bit into "Some of Our Problems," drawing blood on congress, and leaving marks on 100 per cent Americans who preach isolation. He also criticized the constitution of the United States, saying it had delegated too much power to the judicial branch of the government.

Welcome to "Home Comer."

Samuel Insull, president of the Commercial club, characterized the gathering in the crystal ballroom of the Blackstone as a "homecoming welcome to one of Chicago's most distinguished citizens." Mr. Stone now resides in New York.

"It is almost as difficult to call the roll of conspicuous members of the United States senate as it is to repeat the words of our national anthem, 'The Star Spangled Banner,'" said Mr. Stone, in deploring the seventeenth amendment, which provided for popular election of senators. "And there is something very wrong in the lower house of congress. The members of that body all seem to have district minds, rather than national or international minds. Indeed, there is something well nigh akin to chaos."

Deplores "Bloc" Control.

The veteran newspaper man deprecated the recent development of what he termed "bloc control" in congress, the domination of factions serving farmers or other special groups.

"Germany should be made the economic slave of the world for 100 years, Mr. Stone said.

"But it can't be done," he added. "I grant you that she is lying about how much she can pay, but there is equal falsehood on the other side as to what she can pay."

In condemning advocates of isolation for this country, Mr. Stone said: "I hope the time will come when more people will join me in having little respect for the man who boasts he is '100 per cent American' and who is not one-hundredth of 1 per cent internationalist."

Many editors from other cities attended the banquet. Among Chicagoans were John G. Shedd, George M. Reynolds, Harold F. McCormick, Cyrus H. McCormick, Samuel M. Felton, Hale Holden, Julius Rosenewald, and Maj. Gen. George Bell Jr.

One of the incidents of Mr. Stone's day in Chicago was a visit to William Knox, with whom he worked in the "early days" and who has been four years confined to Wesley hospital.

HELD TO GRAND JURY.

Bonds for William Wood, 28 years old, salesman, who was held to the grand jury Friday on a serious charge, were set at $5,000 yesterday by Judge John E. Prindiville in the South Clark street court.

ILLINOIS ASSOCIATION OF LAWYERS ELECTS OLD OFFICERS AGAIN

The Lawyers' Association of Illinois held its annual meeting yesterday at the state headquarters in the City Hall Square building. After the transaction of the business at hand, an election of officers, which was merely an indorsement of the last year's officials, was held. All are Chicago men. Justus Chancellor was re-elected president, Frank M. Moore was made secretary for the fifteenth consecutive time, and Harry W. Setandidge was renamed as treasurer.



JUSTUS CHANCELLOR.

ENGLAND SHOWS MORE INTEREST IN WEST INDIES

Islands May Be Linked in Confederation.

BY PHILIP KINSLEY.

[Chicago Tribune Foreign News Service.]

[Copyright: 1922: By The Chicago Tribune.]

KINGSTON, Jamaica, Jan. 20.—Political and economic changes of far reaching importance are impending in the West Indies as a result of post-war readjustment. The chief powers in these waters are now America and Great Britain, although France occupies a strategic position that must not be overlooked in the new planning of air routes and submarine bases.

Trade, naval, and air strategy enter the picture which has led Great Britain in the last few months to awaken regarding the West Indies, ask what is the matter down here and send a commission which is now investigating.

The announced purpose of the commission is to see what the people want and if it would be safe to give them greater self-government. No question of independence or transfer to the United States is being considered.

Seek New Confederation.

On the contrary, there is a strong movement emanating from the empire party in Great Britain to form a West Indies confederation taking in the British Honduras and British Guiana on the South American mainland, with the central government probably at Trinidad, that would have a greater voice in imperial affairs. This plan has met with little favor. In fact, the Barbadoes and the Windward and Leeward island groups refused to send delegations to a conference called at Port of Spain this month, which was intended as a stepping stone to the proposed confederation.

The underlying sentiment is strong for the British flag, but businessmen fear trade retaliation on the part of the United States, which is the natural market for all these islands. The British as well the American West Indies live largely by trade with North America.

Canada Covets Trade.

Canada is coveting these gardens in the blue Caribbean and is reaching a long arm around the United States toward them, seeking closer political and trade relations. This movement seems to have a better chance for success than the confederation plan, for the islands have very little interest in common, the trade is small with each other and there is little inter-island shipping.

As a result of possessing a string of islands and naval bases from Halifax to Bermuda and circling the Caribbean to the coast of South America, Great Britain dominates the situation on the Atlantic. It is governing in the old crown colony style, tolerantly and perhaps wisely, but still holding with an iron grip under a velvet glove.

British Fleet Near U. S.

The headquarters of the British West Indies fleet is at Bermuda while the American is at Guantanamo Bay, Cuba. Port Castries in St. Lucia and Port of Spain are the British supply bases and preparations were begun here a year ago to make this an oil and coal supply port. But Kingston seems to be neglected in the new policy.

Port Royal at the harbor mouth is fortified and there is a seven mile natural breakwater which makes the harbor a safe riding place for ships at anchor at from six to eight fathoms off the town. The entrance to the channel is narrow and winding and the place was defended by guns in the hills during the war.

The West Indies squadron was here recently. Shipping was improved but the cargoes are light. The chief lines are to New York in the fruit trade and a fortnightly service to Halifax. The harbor has not been improved in years and this is one of the things that the colony is asking England to undertake.

Could Dominate Panama Canal.

Kingston as a submarine and air base could dominate the Panama canal entrance, as it is only 540 miles from Colon. However, the American base at Cuba is only ninety miles away and the big Cocosolo navy aviation station at Cristobal has sent navy planes here. There are American aviation landing fields at Guantanamo and the island of Pines between here and Cuba.

No fields have been developed here, although the racecourse offers a landing place, and there are plenty of open spaces on the costal plain. This is a potential rather than an actual base and the British have not developed it on the theory that it could be aimed at only one power and this is not their policy.

The West Indian aviation commrttee with the approval of the British air ministry and the colonial office proposes to develope air routes in the Caribbean. The Bahamas voted £25,000 (roughly $100,000) for an air mail service to Miami.

RUSSIA CONCURS IN GENOA PLANS, ITALY INFORMED

MOSCOW, Jan. 21.—[By the Associated Press.]—Soviet foreign minister Tchitcherin, in a note dispatched to the Italian premier in answer to the invitation to send delegates to the coming Genoa conference, says the Russian central executive committee has been called in extraordinary session for Jan. 27 to decide upon the personnel of the Russian delegation.

The same meeting, says the note, will provide the Russian representatives with extraordinary powers.

The note says Russia concurs with the governments represented at the recent supreme council meeting at Cannes regarding the importance of the problem of economic and financial rehabilitation.

Y. M. C. A. MAN IS BIGAMIST; LONDON WIFE IS FREED

[Chicago Tribune Foreign News Service.]

LONDON, Jan. 21.—The divorce court has annuled the alleged bigamous wartime marriage of George Wallace Guthrie and Fanny Barwise Guthrie, a pretty English girl, on the grounds that Guthrie had not divorced his first wife, an American, whom he married in Iowa in 1904. Guthrie during the war was a secretary for the Y. M. C. A. in London. He married Miss Barwise on Nov. 22, 1918. He left the same day for France. Later his wife learned that he had been previously married.

CHICAGO Stratford NEW YORK
IMPORTERS LADIES' WEAR
302 S. MICHIGAN AVENUE
Near Jackson Boulevard Stratford Hotel Building



To-morrow
we have determined to sell out 286 garments at a great loss.

Every Fall Garment $15.00
in this lot. Select any garment you may desire, whether original prices were $35.00 or $75.00.

127 Dresses to Be Sold Out
SELECT ANY DRESS in this lot, silk or cloth, up to $50.00, tomorrow at $9.75

CONTINUING OUR REMARKABLE SALE

Suits, including Extra Trousers or Knickers
$55, $65, $75
and upwards

This is a real opportunity for you to secure rare savings on fine imported fabrics and famous American woolens.

Every material is included in this sale—nothing reserved

Hundreds of beautiful new woolens for your selection—medium weights for year-round wear, heavy weights for mid-winter, and spring weights in all the newest patterns for the coming season—these are of special interest for those who wish to

Anticipate Spring and Summer Requirements at Advantageous Prices

We have never been able to offer better quality than our present stock of woolens, and the values are very unusual.

Jerrems

Three Stores
71 East Monroe Street
314 South Michigan Ave.
7 North La Salle Street

G.B.

New Spring Dresses

First Showing of George Bernards' Exclusive Modes de Allure

They're Interestingly Priced, Too

Women possessed with the most vivid imagination would find it impossible to picture the many decidedly new and becoming effects that are obtained by the clever combinations of materials and trimmings in the new dresses at George Bernards. Each one is as chic and fascinating as the three models shown.

Dress of Crepe Eponge with Pannier effect—one of a group of New Spring Dresses at— $39.75

Dress of Roma Crepe trimmed with metal and nail head beads. One of a group priced at— $59.75



Dress of Roma Crepe, trimmed with silver braid and cascade streamers. One of a group at— $79.75

Three Clever Groups for Your Approval

$39.75—$59.75—$79.75

Fashion creators have captivated that irresistible something called charm in these new spring dresses. Women who buy them at George Bernards will have the satisfaction of knowing that the design is exclusive—that the style is correct—that the price is reasonable.

Other New Spring Dresses are here for Your Approval priced from $26.50 to $175.

George Bernards

35 SOUTH STATE STREET—Near Monroe Street

Not Connected with Any Other Store.

G.B.

PIANOS Starck PLAYERS
Open Monday Evening — 210-212 So. Wabash Ave. — Open Monday Evening

PIANO SALE

For Next 2 DAYS Monday Tuesday

A good used or rebuilt piano or player-piano is a much better investment than a cheap new one. We have a large stock, consisting of almost every standard make. These are instruments that have been accepted by us as part payment for new STARCK pianos and new STARCK player-pianos. Prices have been reduced to far below actual value in order to close the entire stock out in two days. Come early for best choice.

No Money Down
Free Trial in Your Home

This Nearly New
Player-Piano $345



This is the beautiful player-piano special at $345

Fully Guaranteed by P. A. Starck Piano Co.

Only $10 Per Month

Other Nearly New Players, $365, $395, $435

Bargains in Used and Rebuilt Pianos

Here are instruments of almost every standard make accepted by us as part payment for new STARCK pianos and new STARCK player-pianos. Nearly all of these have been entirely rebuilt and each one is fully guaranteed.

$400 Upright Piano,	was $195—	Now	$ 85
350 Upright Piano,	was 150—	Now	65
450 Upright Piano,	was 225—	Now	135
500 Upright Piano,	was 250—	Now	145
600 Player-Piano,	was 350—	Now	235
500 Player-Piano,	was 325—	Now	195
550 Player-Piano,	was 300—	Now	165

We Have Many Other Bargains

Starck SPECIAL TERMS $5 Per Month

Trade in your present piano, phonograph or other musical instrument. We will allow full present cash value in exchange as a first payment on any other instrument you purchase now. Balance can be paid as low as $5 per month.

New Starck Pianos, $350 to $850. New Starck Players, $850 to $1,200

Out of Town Customers Write today for complete list of used and rebuilt grand, upright and player-pianos; also "FACTORY TO HOME" prices and terms on new STARCK pianos and new STARCK player-pianos. We ship any piano anywhere in the United States on free trial. No money down; easy payments. We pay freight both ways if you are not satisfied.

OPEN MONDAY EVENING

P. A. Starck Piano Co.
Manufacturers of Starck Grand, Upright and Player-Pianos
210-212 S. Wabash Ave. (Near Adams) Chicago

Guaranteed Upholstered Furniture

MADE AT OUR FACTORY
at a Saving of 50% to 75%

Visit our shop and display rooms and convince yourself of our splendid designs and workmanship.

You will find a selection here that is equal to any manufacturing place in the United States.

Our "FROM FACTORY TO YOUR HOME" plan guarantees you the savings of the jobber's and the middleman's profits.

Here are a few of our specials.



This 3 piece o'stuffed Suite, covered in high grade velour or tapestry, is surely the best buy in the country for the money. Retail price, $300. Our price..... $125



This 3 piece suite (rocker not shown), massive Turkish spring arms, extra high back, a real beauty, covered in many attractive designs of velour. $450 would be the loop price; our factory price..... $175

FREE

Slip covers made with each parlor suite, perfect fit and fine workmanship, Free. Call early and make the best pick.

VICTORY
Upholstering & Furniture Mfg. Co.
2050-52 Milwaukee Ave.
Near Campbell Ave.
Phone Armitage 6896
OPEN EVENINGS

Announcement

Next Wednesday, January 25th,
our friends will celebrate with us
the Bank's

Sixtieth Anniversary

and its

Twenty-fifth Anniversary

as a

State Bank

Reception at our banking quarters
From 9 A. M. to 3 P. M.

Foreman Bros. Banking Co.

S. W. Cor. La Salle and Washington Sts., Chicago

OFFICERS

OSCAR G. FOREMAN, Chairman of the Board

HAROLD E. FOREMAN, President
GEORGE N. NIESE, Vice-President
ALFRED K. FOREMAN, Vice-President
GERHARD FOREMAN, Vice-President
WM. J. FICKINGER, Vice-President
CHAS. A. BURNS, Vice-President
JOHN TERBORGH, Vice-President
ANDREW F. MOELLER, Cashier
EDWIN G. FOREMAN, JR., Asst. Cashier
MAX J. THIES, Asst. Cashier
FRANK B. WOLTZ, Asst. Cashier
J. E. SULLIVAN, Asst. Cashier, Mgr. Credit Dept.
JAMES S. RODIE, Asst. Cashier
JAMES A. HEMINGWAY, Secretary
EDWIN G. NIESE, Asst. Secretary
JOHN H. BARTELME, Auditor

TRUST DEPARTMENT

NEIL J. SHANNON, Trust Officer
JOHN W. BISSELL, Asst. Trust Officer

CITY HALL CAMP BOASTS IT WORKS AS OTHERS SLEEP

Plans Big Fight to Save Small in Legislature.

BY E. O. PHILLIPS.

Gov. Small and the Chicago city hall machine will start their April primary campaign upon the fundamental proposition that more than one-third of the state senate must be in the machine's control to stop any proposed impeachment of the governor and that a working majority in the house must be elected that will give to the governor and the city hall the speakership in the next legislature.

This was permitted to leak out from city hall headquarters, where it is hinted that the governor, Fred Lundin, and the mayor have put over something substantial, while the anti-city hall Republicans have been attempting to reach an agreement on a county ticket and with Democrats far from accord within their own camp.

"Work While Others Sleep."

"We work while they sleep," a city hall chieftain said. "We will have a complete legislative ticket in every district in Cook county and in most of the downstate districts. Up here we have our candidates all set and the petitions will be in circulation Monday. Downstate, the administration's record on wet and dry legislation insures nomination of enough of our crowd to make it easy to handle any difficult situation that may arise in Springfield next winter.

"If we can't put over the job the Anti-Saloon league can and that is good enough for us. With the legislative nominations fixed we can begin to worry about a county ticket. Maybe we will spend $300,000 or $400,000 and a lot of hard work on a full county slate, but maybe we won't. There isn't any hurry anyhow."

Waiting for Antis' Action.

Pending adjustment of minor differences in the Brundage-Deneen-Crowe camp over the county ticket, there has been little consideration of legislative or congressional candidates, and the first day of filing is Feb. 10. Democratic legislative nominations are to be in charge of a committee of seven, to be named by Chairman Dailey of the county committee, of which former State Representative Michael L. Igoe is to be chairman.

Leaders of the anti-Thompson elements made progress yesterday and are understood to be near a definite conclusion that may be announced tomorrow. The prevailing belief is there will be a give-and-take arrangement entered into that means a single primary ticket to be presented at the April primaries in opposition to whatever policy the city hall adopts.

The Democratic county committee's committee of fifteen on county candidates will listen tomorrow to the last of the appeals in behalf of suggested candidates.

Renomination of County Clerk Robert M. Sweitzer, County Treasurer Patrick J. Carr, Probate Judge Henry Horner, and County Superintendent of Schools Edward J. Tobin is assured. The county judgeship undoubtedly will go to James C. Jeffery, and William G. Legner can have the nomination for the board of review if he wants it.

KANE COUNTY G. O. P. LEADER IN RACE FOR STATE TREASURER



OSCAR NELSON. [Carlson Photo.]

Oscar Nelson, county treasurer of Kane county, on Friday became the first formally avowed candidate for the Republican nomination for state treasurer in the April primaries. It is understood he is to have the support of northern Illinois organization Republicans, particularly in the Eleventh congressional district. That the state crowd controlled by Gov. Small, working with the city hall machine, may have no primary candidate is said to be probable.

Mr. Nelson is a banker, two times mayor of Geneva, former state president of the John Ericsson Republican League of Illinois, the Swedish-American Republican organization, and is now the president of the state organization of county treasurers.

Mr. Nelson, in his announcement said: "I come from a district whose counties always return large Republican majorities and I solicit the support of all citizens who desire the state treasurer's office to be run strictly according to the letter and the spirit of the new law regarding the office."

MAN, 75, ENDS HIS LIFE.

Despondent because of illness, John Lee, 75 years old, shot and killed himself yesterday at the home of his nephew, Patrick Lee, 7809 Calumet avenue.

VOTE TOMORROW IN 6 DISTRICTS ON CON CON SEATS

Special elections will be held tomorrow in six Illinois senatorial districts to fill vacancies in the Illinois constitutional convention. The two Chicago districts affected are on the west side, each taking in parts of the Eighteenth ward. In the Second district, to succeed the late Michael F. Sullivan, the candidates are George W. Tebbens, Republican, and Abraham Yarmo, Democrat. In the Twenty-seventh district, succeeding the late Edward J. Corcoran, the candidates are Joseph Parker, Republican, and former Ald. Stanley Adamkiewicz, Democrat. Downstate elections are in the Kankakee, Danville, Springfield, and Vandalia districts.

In the Chicago districts, the board of election commissioners will have a full force of judges and clerks of election at the polls, although there is no indication of interest in the vote. Estimated cost of the six special elections is $25,000, including the expense of the primaries of Dec. 28, at which there were no contests.

Brockmeyer Comes Out for Senate in 23d District

Anti-Thompson Republicans of the Twenty-third senatorial district, composed of part of the northwest side and Oak Park, have found a candidate for the lower house of the legislature in Thomas A. Brockmeyer, a deputy in the office of the clerk of the Criminal court. Mr. Brockmeyer was a candidate in the three cornered primary fight two years ago, losing by a small margin. With the anti-Thompson forces united his chances of success are greatly improved.

House Refuses to Reduce Alien Custodian Expenses

Washington, D. C., Jan. 21.—The house today rejected an amendment offered by Representative Connally, Democrat, Texas, to the independent offices appropriation bill to cut from $370,000 to $250,000, the amount carried for expenses, of the alien property custodian's office during the coming fiscal year. Amendments by Representative Black, Democrat, Texas, proposing a reduction from $60,000 to $40,000 of the amount provided for repairs at the White House also was voted down.

RELIANCE State BANK

Located in the very Heart of the Great West Side

is now installed in its splendid new Bank Building at MADISON & OGDEN. From this point radiate leading thoroughfares and Transportation Lines which give natural advantages to this Central location.

The RELIANCE STATE BANK is an Institution organized primarily for the benefit and convenience of the many industrial concerns and individuals resident on the West Side. It is modeled and equipped with the very latest appointments—officered by men competent and courteous—your interests are their interests.

The Banking Departments include Commercial Checking Accounts, Savings Department, Bond Department, Real Estate Loans, Insurance, and Safety Deposit Vaults.

We invite you to come in and inspect our new Bank Building, make the acquintance of its officers, and plan to avail yourself of its banking facilities—Member Federal Reserve System.

RELIANCE STATE BANK
MADISON & OGDEN *The Heart of the Great West Side*

WANTED—SALES AGENTS AND SALESMEN
WHO CAN
WHO WILL
WHO WANT
TO GROW

THE REMINGTON ARMS COMPANY, INC., ARE PREPARED TO PLACE ON THE MARKET A COMPLETE LINE OF CASH REGISTERS—KNOWN AS "REMINGTON" CASH REGISTERS.

THE TERRITORY TO BE OPENED IS THE UNITED STATES AND CANADA.

WE WANT TO INTEREST MEN OF KEEN SELLING ABILITY WHO ARE CAPABLE OF CONDUCTING SALES AGENCIES AND MANAGING SALESMEN IN THEIR INDIVIDUAL ORGANIZATIONS.

WE ALSO WANT SALESMEN WHO CAN SELL AND GROW INTO SALES AGENTS. SERVICE MEN OF EXPERIENCE, TOO, WILL BE CONSIDERED AT THIS TIME. ONLY MEN OF THE "GO-GETTER" TYPE NEED APPLY. WE WANT MEN READY FOR HARD WORK—AMBITIOUS—HONEST—HEALTHY—HIGH GRADE BUSINESS MEN.

THE SELLING EXPERIENCE NECESSARY IS YOUR SUCCESSFUL PERSONAL SALES RECORD, GAINED THROUGH YOUR OWN HARD WORK AND BRAINS, IN WHATEVER LINE OR LINES YOU HAVE BEEN ASSOCIATED WITH.

ADDRESS APPLICATIONS, WITH ALL CREDENTIALS TO C. T. WALMSLEY, SALES MANAGER, REMINGTON ARMS COMPANY, INC., CASH REGISTER WORKS, ILION, N. Y., WHO WILL ARRANGE FOR INTERVIEWS.

EMERMAN BUILDING

Sheridan Road, at Lawrence Ave.

STORES—SHOPS—OFFICES

Any concern or individual with an eye on the development of up town Chicago should consider a Store, Shop or Office in this building. Leases can now be made at very favorable terms direct with the owner or the owner's personal representative. Here is a real opportunity to go after a greater business for 1922 in a shopping center of 500,000 people. We invite your inspection of the building. Write or phone for representative to call with prospectus and details.

H. Emerman or Representative
4750 Sheridan Road
Telephone Edgewater 9420. Sunnyside 2757

Enjoyment for All

Ernie Young's

1922 Revue

and

Dancing to Music Rendered by

Traver's Dance Orchestra

Continuous from 6:30 P.M. to 1 A.M. and Luncheon Matinee at 1 P.M.



TERRACE GARDEN

CHICAGO'S · WONDER · RESTAURANT
MORRISON HOTEL *Clark and Madison Sts.*
H. C. MOIR
President & General Manager.



Healthy throat membrane looks like this—the tiny cells in orderly arrangement, close ranked to resist germ invasions. This is a reproduction of a microscopic cross section of healthy throat tissue.



Here is what you would see through the microscope when the delicate membrane lining the throat becomes irritated or diseased. The ranks of cells are broken up—germs can get through and multiply.

A Dry and Tickling Throat Means Irritated Throat Tissues

A cough *may* not be anything more than an inconvenience. A simple sore throat *may* get well in a day or two.

But these irritations are Nature's way of signalling danger ahead. The inflammation of the delicate throat tissues which causes the cough or the soreness frequently develops into a serious infection.

It pays to give the natural defenses of your throat every possible chance to withstand the ceaseless bombardment of dust, smoke and germs which the air of our modern cities contains. When the cells in the sensitive throat membrane are irritated and inflamed they cannot cast off the invading germs—and serious trouble often results.

Zymole Trokeys meet the need for a mild, pleasant-to-take throat antiseptic which will soothe and moisten the injured tissues and strengthen them for their vital work of protection.

Zymole Trokeys are not offered as a cure for serious diseases of the throat. But they are a valuable preventative of throat irritation if used in time and will relieve the mild inflammation that causes dryness, tickling, hoarseness and coughs. They contain no violent drugs or opiates. They have no harmful after-effects.

Carry a box of Zymole Trokeys with you. Don't let your throat tickle. Don't let it become dry or sore. Don't cough. A Trokey now and then will help a lot. All drug stores sell them.

FREDERICK STEARNS & COMPANY, Detroit, Michigan
Established 1855.

Protect Your Throat

Zymole Trokeys

In The Handy Pocket Size Package

25¢



At All Drug Stores

GROSSMAN'S

"WHERE GOOD SHOES ARE SOLD FOR LESS"



Tan Russia calf and black kid, all leather walking heels, welt soles.

$2.85



Patent leather, welt soles, with full Baby Louis French heels.

$2.85



Tan Russia calf and black gunmetal, welt soles, low walking oxfords.

$2.85

CLEAN-UP SALE of WOMEN'S SHOES

at

$2.85

Shoes sold by us all season for

$4.85—$5.85
$6.85—$7.85

THOUSANDS of pairs of odds and ends, broken lots and short lines, literally sacrificed without regard to cost, profit or former selling prices. Be here early Monday.

ALSO, CLEAN-UP SALE OF
MEN'S SHOES
AT
$2.85



ALL THE ODDS AND ENDS AND BROKEN LOTS FORMERLY SOLD FOR $4.85, $5.85, $6.85



Grand Clearance of Children's Shoes

SIZES 5 TO 8, $2.00
SIZES 8½ TO 11, $2.50
SIZES 11½ TO 2; $2.85

Economy suggests that you buy the Children's Shoes at Grossman's. Expert shoe attendants are here to correctly fit the "kiddies'" feet.

GREAT SALE OF SPATS—All cloths, all colors, formerly sold by us for $1.75 to $2.50; now clearing at the one flat price, **55c**

LOOP STORE, STATE & RANDOLPH ST.
MASONIC TEMPLE BLDG.

4644 SHERIDAN ROAD (Near Wilson Ave.)
649 WEST NORTH AVE. (Corner Frontier)
3252 LINCOLN AVENUE (Near School Street)
3353 ROOSEVELT ROAD (Near Homan Ave.)
6307 SOUTH HALSTED ST. (Near 63d Street)
1240 MILWAUKEE AVE (Near Ashland Ave.)

Steger Small Grand

An Ideal Unique



$50.00 Down
$4.00 a Week

Picture to yourself a piano embodying all the fine musical qualities, distinctive of a truly great instrument, and you will appreciate the ideal that has inspired three generations of skilled piano-makers to create the superb Steger — a piano of beautiful tone and guaranteed reliability.

Illustrations and words fail to do the Steger Small Grand justice. You must see it—hear its delightful tone. Then you will find it indispensable for your home.

STEGER & SONS

Piano Manufacturing Company
Established 1879
Steger Building, N. W. Corner Wabash and Jackson

If it's a STEGER—it's the most valuable piano in the world.

Rugs

VELVETS, BRUSSELS, WILTONS, AXMINSTERS

Come to Our FACTORY

SAVE $10 TO $30 ON YOUR NEW RUG

—buy direct from the largest and oldest rug factory in the world selling retail. Visit Chicago's finest rug display. Thousands of rugs at pre-war factory prices. Every rug is fully guaranteed. Rug experts at your service. There's no obligation to buy.

A FEW TYPICAL SAVINGS

9x12 ft. WOOL WILTONS, heavy quality, retailing elsewhere for $65; wide selection. Priced at..... $52

9x12 ft. WORSTED WILTONS, silk fringed, exquisite new patterns, $110 value. Priced at..... $89

9x12 ft. AXMINSTERS, seamless, extra fine, retailing elsewhere for $85, all in preferred patterns. Priced at..... $37

Retail salesroom is only a few minutes west of the loop. Open 8:30 to 5:30 daily. Thursday nights till 10:00.

47 years of expert rug weaving

OLSON RUG CO
1500 to 1512 W. Monroe St.

It Pays to Advertise in The Tribune

CLEAR WAY FOR SMALL'S PLEA ON NEXT SATURDAY

Lawyers Agree on Plan to Expedite Case.

BY PARKE BROWN.

A misunderstanding concerning the immediate program of the prosecution in the case of Gov. Len Small was cleared up yesterday and the threatened delay until March was avoided.

It was agreed by counsel before Judge Claire C. Edwards at Waukegan that Gov. Small will plead in person next Saturday and that the plea of counsel will be accepted for his co-defendant, Vernon S. Curtis, in the event the latter is still confined to his home by quarantine regulations.

It was further agreed that motions for separate trials—which the state labeled "frivolous"—will be disposed of on Saturday. This is said to be the last dilatory motion the defense can offer and, on that basis, it is expected the date for the actual trial—beginning with the selection of the jury—will be announced as soon as Judge Edwards rules on the severance motions.

Finds There's Misunderstanding.

In a newspaper interview on Friday Judge Edwards had announced he had concluded not to allow the proposed continuance of a week because of diphtheria in Curtis' family. He said that he would adjourn the December term of court and let the case wait until the March term.

As soon as Attorney Alexander Beaubien, for the defense, and Attorneys James H. Wilkerson and Ralph J. Dady for the defense, began to discuss the situation before the court it became apparent there was a misunderstanding concerning the prospective delay.

Judge Edwards had understood that in addition to the postponement until Saturday, the state proposed to ask another week in which to examine affidavits submitted by the defense in support of motions for separate trials. It was explained the state had not contemplated any delay beyond this week.

Attorney May Enter Plea.

Attorney Dady asked Attorney Beaubien if, in the event Mr. Curtis is unable to be present on Saturday, the defense would be willing to enter his plea of "not guilty" through counsel with an agreement that before the actual trial begins Curtis will enter his plea in person. Attorney Beaubien agreed to this.

Judge Edwards then spoke of the time already consumed by the case "without getting anywhere" and Attorney Wilkerson expressed his confidence that the severance affidavits are "frivolous." The contents of these documents have not been disclosed fully, but it is said Gov. Small's affidavit recites that because of his position his case should not be tried simultaneously with the Curtis case. The Curtis affidavit alleges newspaper articles have led to prejudice against Gov. Small, which will affect the governor's trial and that this prejudice does not extend to him.

Contentions of State.

Attorneys for the state claim neither of these contentions offers any basis for a motion for severance. The only ground for such a motion, they hold, is a showing that in a joint trial that evidence against A which is not pertinent or relevant to B would still hurt B.

"We want an immediate trial," said Attorney Beaubien, near the close of the discussion.

"So do we," said Attorney Wilkerson.

On this understanding it was agreed that both sides will be present in court Saturday morning ready for business.

FINED FOR FALSE PRETENSE.

R. E. Skidmore, 7024 Ainslie street, and Frank Kunna, 538 Cass street, were each fined $3 and costs for disorderly conduct yesterday by Judge John K. Prindiville. They were charged with obtaining $1 from J. S. Hopkins on representations they were soliciting for the Salvation Army.

SANITARY KISSES



[TRIBUNE Photo.]

DR. GEORGE T. PALMER, epidermiologist of the Detroit board of health, proposes that kissing be done in the manner illustrated by the young girls in the photo. It's the only sanitary way, he says. "Bosh!" cry Chicago doctors. "The old fashioned method of kissing is no more dangerous than a handshake." Take your choice of advice.

FIXING TEETH FREE FOR POOR KIDDIES, PLAN

Dentists Want to Help 'Em Keep Smiling.

Little Dominick, 8 years old, presented himself, with tearful eyes, before the social service nurse. He had a "turrible toothache." The nurse, investigating, found decayed teeth and cavities in abundance. She wrote a note to Dominick's parents, advising dental treatment at once. Later, Dominick returned, still in pain, with the reply that his parents couldn't afford to send him.

Then, the nurse, writing another note, sent the lad to the —— infirmary, on the west side. Here, under the care of a resident experienced dentist, the offending teeth were repaired, and a smile supplanted Dominick's grimace of pain.

Campaign for Free Infirmaries.

To make the incident related an actuality rather than fiction is the dream of every dentist who attended the last session of the fifth-eighth annual meeting and clinic of the Chicago Dental society at the Drake hotel yesterday.

Out of the meeting is expected to grow a campaign by dental societies, looking for help from the state board of health, the legislature, the county boards, and other organizations, for the establishment of free dental infirmaries in larger centers, and of extending preventive dentistry and mouth hygiene in every school in the state.

Dentists pointed out that at the county hospital one, unable to pay, can have a tooth pulled. But in the city at present, they said, there are no facilities for the more subtle exercise of the dentist's art, as filling cavities, where poor children can be relieved of suffering.

Boston One a Model.

The ideal infirmary of this nature, Dr. Dan U. Cameron declared, would be one modeled after that in operation in Boston now. The child to be treated waiting his turn, deposits a nominal fee of 10 or 20 cents before getting in the chair. The trifling sum takes off the sting of charity, Dr. Cameron said, and lets the lad retain the idea that he is "paying his own way."

"The Juvenile court, the social service nurses, the various charities," the dentist went on, "have been urging the establishment of infirmaries for a long time. We need three, in each side of the city. And we need reliable practitioners, who would stay there from 9 o'clock in the morning to 5 at night."

Eastern cities, he said, have infirmaries established by wealthy men, who, remembering their own agony with "sick" teeth in childhood, desired to spare this pain to children of later generations. No philanthropist, he emphasized, could more surely perpetuate his name to posterity than by making a donation to an endeavor of this kind.

Visiting dentists, from almost every state in the union and every Canadian province, sought the railroad stations at the conclusion of the several clinics held in separate hotel rooms in the morning. The clinics included those on operative dentistry, partial denture, porcelain, anaesthesia, radiography, oral surgery, and bacteriological work.

"Block Anaesthesia."

"Local anaesthesia is taking the place of general anaesthesia," Dr. W. I. Williams, Chicago dentist, said. "'Block' anaesthesia is in use largely today, in which a portion of a man's jaw can be made feelingless."

That American dentistry is far ahead of that in England and continental Europe, he said, was evidenced by the appearance in a late issue of the London Times of an extensive article on the X-ray. American dentists have been diagnosing by the X-ray for the last ten years, Dr. Williams maintained.

Officers, members of the board of directors, and chairmen of committees of the National Dental association, all at the Chicago meeting, intend to take up the matter of free infirmaries when the national body meets next July in Los Angeles.

AMERICAN LEGION NOTES

A public rally will be held at the Elks' clubhouse in Oak Park by the Oak Park post, No. 15, American Legion, on Tuesday evening, Feb. 7. Four reels of war pictures will be shown, and Maj. Schroeder, the famous aviator, will tell of his "air experiences." The film is of actual battle scenes.

Oak Park post, No. 15, American Legion, will give its benefit performance at the Warrington theater on the nights of Feb. 14 and 15. The executive committee has reported that the French fund closed with a final check of $766.83 for the rehabilitation of the adopted French village for which the post made a campaign for rehabilitation. This is in addition to the $500 sent last year at the opening of the drive.

A meeting of Forges post No. 196 will be held Monday evening, Jan. 23, in the Second regiment armory, 2635 West Madison street.

Lawndale-Crawford post will meet next Tuesday night at 8 o'clock at 2341 Kedzie avenue.

B. H. Nixon of Oskaloosa, Ia., wishes to hear from men in Chicago and vicinity who saw service in Siberia.

American Legion naval post will give a banquet at 7:30 Saturday evening, Jan. 28, at the Lumberman's club, 11 South La Salle street, for members and their shipmates who should be members. An unusually interesting program has been arranged.

Lieut. Charles W. Schick, past commander Naval post and senior vice commander Illinois division American Legion, and State Commander McCauly will address the gathering on Legion work in general. All Naval post members and ex-navy men are invited. Reservations can be made through Adj. G. G. Speir, 1335 Insurance Exchange building. Phone Wabash 6154.

Members of Hyde Park post are urged to attend a business meeting of the post next Tuesday evening at 8 o'clock in the Chicago Beach hotel.

Cut Prices. Easy Terms

OPEN MONDAY EVENING — **Starck** — OPEN MONDAY EVENING

210-212 S. Wabash Ave.

Great 2 Days' Cut Price

Phonograph Sale

OPEN MONDAY EVENING

Monday and Tuesday Only

Entire stock of new sample SHOPWORN and second hand PHONOGRAPHS to be SACRIFICED within the NEXT two DAYS. WE MUST have ROOM. Hundreds of New "STARCK CLASSIQUE" Phonographs are now being finished up in our GIGANTIC FACTORIES. Here is YOUR chance! We have a BARGAIN for YOU, one that will JUST SUIT your TASTE and YOUR POCKETBOOK, regardless of HOW much or how LITTLE you WISH to PAY. MAKE up your MIND to BE here EARLY.

You Cannot Afford to Be Without a Phonograph at These Prices and Terms!

PRICES unbelievably LOW and TERMS so EASY that you will NEVER miss the MONEY. Among THESE used BARGAINS listed BELOW you will FIND nearly every WELL KNOWN standard make.

Bargain No. 6	Upright model...	$75
Bargain No. 2	Upright model...	45
Bargain No. 9	Upright model...	67
Bargain No. 13	Upright model...	125
Bargain No. 42	Upright model...	87
Bargain No. 11	Console model...	137
Bargain No. 3	Upright model...	50
Bargain No. 10	Concert size	98
Bargain No. 5	Period model...	110
Bargain No. 1	Upright model...	77
Bargain No. 19	Console model...	137
Bargain No. 16	Table Style ...	39



Trade in Your Present Talking Machine or Piano regardless of age or condition, as part payment toward any of these bargains. We will allow full present cash value.

A Beautiful Cabinet Model Phonograph Reduced to $45

Terms Only $5 Per Month

Place one of these splendid phonograph outfits in your home — tomorrow. A beautiful selection of music and a full supply of needles are included with every instrument. Think of the world of enjoyment for you, your family and friends. Dull moments become alive with intense interest. You will find the phonograph will become the life of the home.

OUT-OF-TOWN CUSTOMERS write for complete factory bargain list. We ship anywhere (in the U. S.) from our factories, Chicago, on FREE TRIAL, NO MONEY DOWN; EASY TERMS.

P. A. Starck Piano Co.

Manufacturers of Starck Grand, Upright and Player-Pianos

210-212 S. Wabash Ave. (Near Adams) Chicago

OPEN MONDAY EVENING

Mandel Brothers

Apparel floor—the fourth

A fortunate purchase accounts for decided savings on

Women's springtime frocks of silk

crepe romaine, canton and paulette crepe

Cornflower blue, phantom blue, rust, henna, **57.50** mohawk, coral, navy blue and black frocks

New style tendencies, clearly perceptible in smart lines and novel adornment, add materially to the interest of this advantageous early-season offer. The superb quality of the fabrics and the excellence of the making and finish stamp these as frocks of a much higher character than you would expect at 57.50. *Fourth floor.*

Advance modes of spring

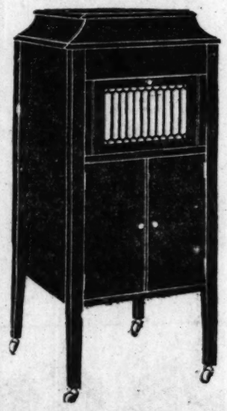
for afternoon and informal wear are embraced in the broad choice of models. Five typically smart styles are sketched.



VOCALION—more than a phonograph

Special combination offer all this week:

99.50 Terms $5 monthly



This offer includes Vocalion Style 310—Choice of mahogany, library (fumed) oak and golden oak; twelve Vocalion Red Record selections; two hundred best quality steel needles; one diamond needle; one sapphire needle.

Model 310 is a beautiful cabinet instrument, with double doors and convenient record shelves. It has the features that have made the Vocalion the choice of music lovers—the symphonetic tone chamber—the perfected automatic stop—the universal tone arm that plays all records. *Vocalion salon, ninth floor.*

These twelve popular song and dance "hits" included

The Sheik—Fox Trot.....Played by the Californian Ramblers	**I Want My Mammy**.....Sung by Irving Kaufman
Georgia Rose—Fox Trot.....Played by the Californian Ramblers	**When Frances Dances with Me**.....Sung by Billy Jones
Granny.....Sung by Charles Harrison	**Leave Me with a Smile**—Fox Trot.....Selvin's Dance Orchestra
When Shall We Meet Again.....Sung by the Broadway Quartet	**Remember the Rose**—Fox Trot.....Selvin's Dance Orchestra
Arkansas Blues—Fox Trot.....Yerkes' S. S. Flotilla Orchestra	**Medley of Plantation Airs**.....Sung by Aeolian Male Quartet
Stop! Rest Awhile—Fox Trot.....Yerkes' S. S. Flotilla Orchestra	**Oh! Susanna**.....Sung by Reed Miller

Or you may select other records, if you desire.

Mail orders for this *Special Phonograph Outfit* given prompt attention. Our supply is limited—*do not delay!*

STOP & SHO

Inc. U. S. Pat. Off.

Only 8 Days More of th Annual January Inventory

We've sold thousands of cases of canned and many tens of thousands of dollars of foods that have been offered during this sa values are extraordinary—and qualities the ver

We list some of the items below—but those d a more complete list may obtain one on r

SHAMROCK HAMS — These Hams are the very choicest, they are selected from young, tender, well-nourished porkers. They have been skillfully prepared and sugar cured (not the salty kind), then allowed to flavor in the rich aromatic odor of smoldering hickory. Special per lb. 24½c
Whole Hams at this price only. Average weight from 10 to 14 pounds.

CROSS & BLACKW IMPORTED Pickles, Ch Gherkins, Pickled Walnu Pickles and Pickled On have just received a dire tation and we are selling less than most dealers them. If you are fond be sure and lay in a goo
Pint Bottles.. 75c ½ Pin Bottles

Lady Clementine Fruits in Tin

Are fruits recognized as the highest type put up in California. Packed in the best fruit section and handled by the most expert preservers.

	Each	Dozen
APRICOTS, halves	43c	$4.98
APRICOTS, sliced	43c	4.98
APRICOTS, peeled	47c	5.49
YELLOW CLING PEACHES	43c	4.98
HAWAIIAN SLICED PINEAPPLE	43c	4.98
EGG PLUMS	43c	4.98
GREEN GAGE PLUMS	43c	4.98
BARTLETT PEARS	47c	5.49
BLACK BING CHERRIES	47c	5.49
MELBA PEACHES, Glen Una Brand, 6 large halves to the can	39c	4.49
SLICED HAWAIIAN PINEAPPLE, King of Hawaii Brand	39c	4.49

Lady Clementi Vegetables

MAINE CORN, No. 2 tins	1
TINY GREEN LIMA BEANS	3
SMALL GREEN LIMA BEANS	2
SHOESTRING GREEN BEANS	2
SMALL GREEN BEANS	3
REFUGEE BEANS	2
LITTLE MITES of PEAS	3
TOMATOES, No. 2½ tins	1
HONEY DEW MELTING PEAS	2
WISCONSIN PEAS, finest quality	4
WISCONSIN CORN, finest quality	4
OHIO TOMATOES, large size tins	1
LIBBY'S LARGE GREEN ASPARAGUS, large tender spears	4
LIMA BEANS, fresh small white, No. 2 tins	1

Jams and Jellies

JAMS, 15 oz. glass jars, Apricots, Pineapple, Blackberry, Cherry, Currant, Damson Plum, Green Gage, Loganberry, Peach, Plum, Quince, Raspberry, Strawberry and Cranberry Sauce, dozen, $5.85; each 49c
JAMS, 5 lb. crocks, Strawberry and Raspberry $1.69
JELLIES, 10 oz. jars, Apple, Blackberry, Crabapple, Currant, Grape, Guava, Loganberry, Plum, Quince, Raspberry and Apple, Strawberry and Apple, dozen, $3.69; each 33c

Fish and Sea Fo

MARSHALL'S IMPO SCOTCH KIPPERED RING, per tin.....
IMPORTED PEELED BONELESS SARDINES, ed in pure olive oil; per $2.85; per tin.....
FILET OF FINNAN HA per lb. .....
LADY CLEMENTINE CHI SALMON, ½ flat tins, each 1 lb. flat tins, each.....
IMPORTED JAPANESE MEAT, 1 lb. tins, dozen each .....

Something New in Candy

A 3 lb. box containing bon bons, chocolates and caramels; you'll admit it is worth $2 at least. Our price for the 3 lb. box $1.00

Whipped Cream Chocolates

1,000 boxes containing 2 lb delicious whipped cream cho real fluffy centers, covere crisp crunchy coating. FOR DAY AND TUESDAY ONLY, 2 pound box.....

SPONGE CANDY, per lb.	34c
BLACK WALNUT NUGGETS, per lb.	58c
BLACK WALNUT BRITTLE, per lb.	57c
FILLED RASPBERRIES, per lb.	49c
FULL CREAM CARAMELS, per lb.	56c
PURE SUGAR HARD CANDIES, 1 lb., 8 oz. tin	49c
MATINEE CHOCOLATES, hard and soft centers, per lb.	83c

PEANUT GLACE, per lb.	
COCOANUT GLACE, per lb.	
PEANUT BRITTLE, per lb.	
BAKED COCOANUT M ROONS, per lb.	

MONDAY AND TUES SPECIALS

MISS JANE MARASCH CHERRIES, per lb.
CHOCOLATE COVERED GATS, rum flavored, per
FRENCH CREAM MIXED lb.

ORANGE SUNSHINE CAKES—A large size delicious golden sunshine cake, covered with the most delightful fresh orange icing. Regular price, 75c. SPECIAL THIS WEEK 49c

CHOCOLATE FUDGE L CAKE—Two delicious layers and covered with the most d chocolate fudge icing. Regula 60c. SPECIAL FOR TUESDAY ONLY.....

FLORENCE LOAF, each	20c
BUTTER BISCUITS, per dozen	30c
SNAIL AND ALMOND TWIST, per dozen	40c
MARIZPAN COFFEE CAKE, ea.	50c
HONEY SCHNECKENS, per doz.	60c

APPLE NUT COFFEE C each .....

MONDAY AND TUES SPECIALS

CINNAMON, CRUMB & CR ALMOND COFFEE CAKE

KOLAN KOFFEE

Match it if you can with coffee for 50c and 60c per pound. A wo natural flavor, delightful aroma secured from blending a number old coffee growths. It's most satisfactory breakfast for a real lover, and the price is only

3 Pounds for $1.00

"VASANTA" FLOWERY ORANGE PEKOE TEA

	1 lb.	½ lb.	¼ lb.
Regular price	$2.50	$1.30	70c
Sale price	1.63	.85	48c

LADY CLEMENTINE FORMOSA OOLONG TEA, in the original 1 lb. caddies, direct from the Orient, per lb. 98c

WEDGEWOOD IN TEA

	1 lb.	½ lb.
Regular price	$1.25	65
Sale price	85c	48

DUTCH PROCESS CO wholesome and nutritious, tains 25% butter fat, per

"DEACON JONES SPUDS"—Every one a real potato, No. 1 Idaho potatoes, are grown and selected especially for this store. 2,000 sacks will be sold, each sack contains 30 lbs. (2 pecks), at $1.39

200 CASES THIN-SKINNED FLORIDA GRAPE FRUIT—Good size, very juicy and heavy. Per dozen 93c

FLORIDA RIVER ORAN Thin-skinned, ju very sweet; oranges are sm just as good qu the larger or dozen, 83c; per dozen.....

CIGARS—There is only one week left for you to buy favorite brand of Cigars, at our January Clearing Sale Special Price of the brands on sale are listed below.

LA DUSE, Invincible Chico, Box of 50	$6.12
Box of 25	3.19
Corona, box of 25	6.11
ANTONIO AND CLEOPATRA, Creme De La Creme, Box of 50	$7.22
Box of 25	3.71
Petit Invincible, box of 50	7.22
LUCIUS, Perfecto Fino, Box of 50	
Puritanos, box of 50	
TOM PALMER, Panetelas, 14c straight size, Box of 50	
CAMEL, CHESTERFIEL LUCKY STRIKE, CIGA ETTES, carton of 200	

BREAKFAST—At this store any time after 8:30 A. M. you get anything and everything to make a good and satisfactory Breakfast. Try it.

DINNER—At this store, 5:30 to M. every evening except Sunday, D'HOTE or A LA CARTE SE Food served here is certainly as can be had and is prepared by exp painstaking chefs.

Tebbetts & Garlan

16-18 N. Michigan Avenue Randolph

HESS FURNACES

The HIGH COST OF ANTHRACITE doesn't bother the owner of a Hess Welded Steel Furnace. You can burn the cheapest soft coal—get all the heat—save money. Dull season prices are now in effect. Money saved.

Quick service from our Chicago or Milwaukee offices—address either.

NONE BETTER

HESS WARMING & VENTILATING CO.

TOP FLOOR TACOMA BUILDING

Lawye

A client represe us has an openin high grade real lawyer of more th erage ability.

Applications w held in strict conf

Apply by mail or

Arthur Young & C

Certified Public Accou

105 South La Salle

Advertise in The Tribune.

LAND WINS NT; IT WAS D IN COURT

ng When Icy Air Halts Talk.

CAR HEWITT.
Cleveland, the city's high lawyer, won a point yes- w suit.
vas Hugo M. Friend. He windows flung wide open m windows so adjusted ght the fresh lake breeze t into the courtroom for s. The temperature was , the mercury hovering d 28 degrees above zero. back in the shelter from ctators who lingered a on their coats. The ef- lawyers did not prolong . Cleveland quit talking his point the first time, ed up and down the floor

anted the surface lines to e respect, their answer to annul the franchise nies. The judge said he s desire and the compa- would be glad to please

sual for Cleveland to win y fair to those who pay ay to recite his victory, ced a trifle by a cold air necessary to subordinate ises to do to the surface w.

enew Fare Fight.
ictory, Cleveland served torneys for the surface will ask the Illinois com- ssion tomorrow morning rate question again. His id, was to put into effect operation upon which eral judges commented interlocutory injunction cent fare.
Frank L. Smith of the nnounced—as printed in Jan. 12—that he pro- the companies to make and savings in operation e commission based its 5

nd has repeatedly and isted that no wage cut o obtain a nickel fare. ion has decided he is same view is indirectly three federal judges.

l on Wage Cut Eyed.
to be seen whether Mr. the representative of will publicly advocate The economies and sav- by the commission were E TRIBUNE Dec. 5 and

Cleveland's plans in re- se is to order all money he depreciation and re- tually paid into the fund. of the old utilities com- payments which would de into this fund since 20, have been used in ase new cars and equip- was done because it was he cost of getting money at the time the order


ises to do to the surface w.
STS LESS
① buy
② install
③ operate
ngular method eating water ly is provided the ingenious g elements of
THE oyal tomatic ge Gas Water Heater
hot water flows at full ssure at the turn of a Entirely automatic. s. No loss of efficiency bills due to liming. s a size for your spe- eds. See it and all its features in actual n at our
ago Show Room No. Dearborn St.
lled by All Plumbers
IAN-MORLEY CO.
tories: LaPorte, Ind. les, Cal., Toronto, Can.

HELP FOR INCOME TAX PAYERS



The Tribune's income tax bureau has been opened on the first floor of the Tribune building at Madison and Dearborn streets. In the picture are shown Miss Elaine Labadie and J. A. Cotey, who will assist the puzzled public in making out its returns. [TRIBUNE Photo.]

THREE INJURED WHEN THEIR AUTO HITS STREET CAR

Three men were seriously injured last night when the automobile in which they were riding collided with a southbound Ashland avenue street car at Austin avenue. They were Engol Larson, 1929 North Francisco avenue; Adolph, his brother, and an unidentified man about 23 years old who is in the county hospital with a fractured skull.

An automobile containing two men was struck by a New York Central train near Buffington, Ill., last night. The machine was demolished. The occupants escaped with but slight injuries.

Mrs. Anna Hefner, 28 years old, 1162 North Clark street, was probably internally injured yesterday in a collision at Ashland avenue and North avenue.

Couple to Celebrate Silver Anniversary

Mr. and Mrs. Charles Callahan of 2935 Warren avenue will celebrate their silver wedding anniversary this afternoon and evening at the home of Mrs. Callahan's father, J. J. Cahill, 1221 Gilpin place. Two score of friends will be present to extend congratulations.

BEAU BRUMMEL OF WAR DAYS, IS ARRESTED BY U. S.

Charles Meyer, known as "Capt. Charles Devereaux," once a wartime Beau Brummel, was arrested by federal officials yesterday on a charge of using the mails to defraud.

He was taken at 6036 Stony Island avenue with his wife and Mr. and Mrs. Julius P. Bernstein.

They are accused of soliciting the patronage of persons who desired to do sewing and knitting at home. For $1 work would be sent to the applicants' homes, the advertisements said. The harvest, federal officials charge, has been nearly $200 a day. They were indicted several months ago.

EMPLOYMENT IN U. S. SHOWS 50-50 GAIN AND LOSS

Washington, D. C., Jan. 21.—[Special.]—Reports received by the bureau of labor statistics of the department of labor show that in seven out of fourteen groups of industries there were increases in the number of persons on the payroll in December as compared with November, and in the other seven decreases.

There was an increase of 5.4 per cent in leather manufacturing and an increase of 3.2 per cent in car building and repairing. A decrease of 5.1 per cent is shown in bituminous coal mining and one of 3 per cent in automobile manufacturing.

Twelve of the fourteen groups show increases in the amount of money paid to employés in December over November and two show decreases.

Comparing the figures of December, 1921, with those of the identical establishments in December, 1920, there were increases in the number of persons employed in eight of the fourteen groups and decreases in the other six.

JUDGE BARASA CUTS WAGES OF TEAMSTERS, $2-$3

Chicago teamsters employed in the wood industries yesterday received a cut in wages averaging from 10 to 12 per cent in an award handed down by Judge Barasa, arbitrator between the Employers' association and the unions.

Judge Barasa explained that the unions had said they would be satisfied with a general $2 a week cut in wages of all teamsters.

"The lumber industry has taken a slump in prices and practically every lumber yard in Chicago is doing business at a loss, in many cases a heavy one," he continued, explaining the basis for the cut of $3 a week for all teamsters, with the exception of single team drivers, whose cut is only $2. The award will be in force for one year.

30 DAYS FREE TRIAL (TO APPROVED CREDIT)

Brunswick PHONOGRAPHS AND RECORDS

30 DAYS FREE TRIAL (TO APPROVED CREDIT)

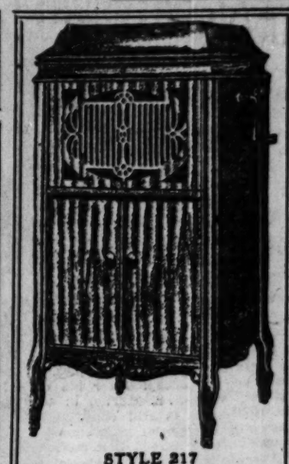
Educate the child; entertain yourself. Take the lonesomeness out of the evening hour. Relieve the monotony of the idle hour. Keep up to date. Know good music and hear it well played on a Brunswick.

SPECIAL OUTFIT OFFER

Any of the instruments listed in these outfits can be furnished in all finishes.

Outfit No.		
1.	No. 200 and 10 Selections (Terms $1.00 per week)	$104.25
2.	No. 207 and 10 Selections (Terms $1.25 per week)	129.25
3.	No. 210 and 10 Selections (Terms $1.50 per week)	154.25
4.	No. 217 and 10 Selections (Terms $2.50 per week)	254.25
5.	Queen Anne Console and 10 Selections (Terms $2.25 per week)	229.25
6.	Colonial Console and 10 Selections (Terms $2.50 per week)	254.25
7.	Stratford Console and 10 Selections (Terms $3.00 per week)	304.25
8.	Cambridge Console and 10 Selections (Terms $3.50 per week)	354.25

THIRTY DAYS' FREE TRIAL

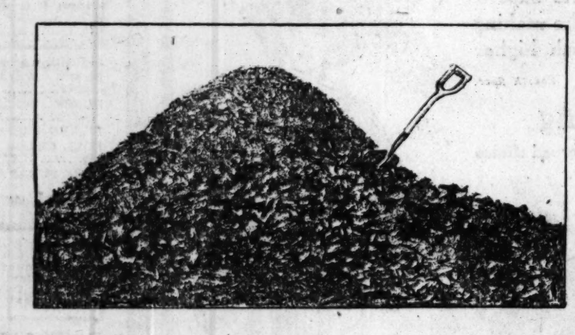


STYLE 217
Terms $2.50 Per Week

WADE'S
PIANOS AND PHONOGRAPHS
12-14 N. MICHIGAN AVENUE
Just North of Madison Street
PHONE RANDOLPH 703

WADE CO. T-1-22
12-14 N. Michigan Ave., Chicago.
I would like to have your catalog and full information on all your Brunswick Outfits on FREE TRIAL.
Name.....
Address.....
Phone..... (Write Plainly)

CHICAGO WOMEN THINK. They keep posted. They make their husbands leave THE TRIBUNE at home every morning so they CAN keep posted. And their husbands get other Tribunes at the corner.



A Sootless Fuel

Carbocoal burns without soot, smoke or odor and with but very little ash. It is uniform in size and therefore very easy to handle. It has 33 per cent more heat than ordinary coal and a properly made fire of Carbocoal will burn in excess of twelve hours without attention.

Carbocoal makes no litter or dust around the cellar and thereby greatly pleases the tidy housewife who is as particular about her cellar as she is about the rest of the house.

Bunge Bros. Coal Co.
Lake and Paulina Streets
Phone West 1871
4612 W. Madison St. 7045 Clybourn Ave.
15th Pl. and Canal St.
Western Ave. at Ogden Ave. Wood and Carroll Aves.

investment bankers need our co-operation

Qualifying meritorious stock and bond issues under the Securities Laws of all states is an important feature of our "Complete Service." Also, we are called upon, from time to time, to place entire issues for distribution. We invite correspondence from investment bankers who need such aid in widening their service to the public.

Booklet T 11 describes what we do in qualifying securities. Send for it.

Corporation Maintenance and Service Company
10 South La Salle St. CHICAGO
COMPLETE SERVICE
Minneapolis, Minn. St. Louis, Mo. Wilmington, Del.
Washington, D. C. Jersey City, N. J.



Learn Auto Truck and Tractor Electricity
Earn Up to $400 a Month

You can learn to be an Auto Electrician Expert in a few weeks right here in Chicago at the big Shops of Coyne. Our graduates command big pay, anywhere, all year round. No previous experience necessary.

THE GREAT SHOPS OF COYNE are equipped with over $100,000 worth of equipment on which you learn. No big books; just personal instruction, directions and practice. Start any time. Day or evening classes. Become an expert in Lighting, Starting, Batteries, Maintenance, Service.

Free Business Training Start Your Own Business

Whether you work for someone else or start your own business, our Free course in Business Management enables you to increase your earnings.

Visit the School—Today

Come in—talk with our instructors; see the splendid equipment; talk with our students. Learn how we teach you from the ground up. Your greatest opportunity—grasp it now. Now is the time. Come in, write, or telephone for Big FREE Catalog.



48 E. Illinois St., Chicago
Telephone Central 2635

George Bernards

FUR COAT SALE

Guaranteed Reductions of from 45% to 65%
A Tremendous Purchase from M. Trachtenberg & Co.
144 W. 27th St. N.Y., makes this Possible



Genuine Mink Wraps—45-inch, $1,150 value. $540

Coats—Wraps—Dolmans
One Group—Values to $450

The greatest assortment of Fur Garments ever shown at one price. French Seals, Hudson Seals, Squirrels, Jap Minks, Moles, and Caraculs, trimmed with collars and cuffs of Genuine Marten, Beaver, Mole, Siberian Squirrel, Russian Fitch and Mink. The styles are too numerous to mention. Remember, values to $450 at

$175



Gray Squirrel Wraps—Self Trimmed $487.50 value, $310

$225 Sealine Wraps
$129.75
Gray squirrel tuxedo collar and full length panels. Cut extra full. Very luxurious.

Genuine Squirrel Coats
$197.75
$387.50 value. Selected skins with shawl collar and bell cuffs. 36-inch length.

$385 French Seal Wraps
$145
Opossum trimmed. Choose from a great variety of styles at this low price.

$292 Genuine Mole Wraps
$165
Self trimmed, extra large cape collar and lined with brocaded silk. 45-inch length.

$175 Natural Muskrat Coats
$79.75
$175 value. Make it a point to see this beautiful self trimmed coat. 40-inch length.

$187.50 French Seal Coats
$97.50
Prices will never be as low again. Trimmed with Skunk. 41 inch length.

$295 Jap Mink Coats
$165.00
The saving is enormous. Made of fine, selected skins. 40-inch length.

French Near Seal Coats
$70.00
$247.50 value. Has beautiful skunk collar and cuffs. 36-inch length. See this coat.



Genuine Raccoon Coats—36-inch length. $265 value $145



Hudson Seal Coats—40-inch Skunk Trimmed. $374 value $185

Hudson Seal Wraps
$275.00
$595 value. Dark gray squirrel, genuine marten, beaver or mole trimmed.

Hudson Seal Coats
$150.00
$325 value. Natural opossum, large shawl collar and cuffs. 36-inch length. A beauty.



Genuine Mole Wraps—Squirrel panels, collars and cuffs. $475 value. $295



French Seal Wraps—Skunk Trimmed. $350 value, $175

George Bernards
35 South State St. NEAR MONROE
"Not connected with any other store"

INSURANCE PAPER TELLS OF RAISE IN THEFT RATES

Following publication in THE TRIBUNE last Sunday of an article concerning a raise in burglary and holdup rates, quoting the head of the Burglary Insurance Underwriters' company that a 50 per cent increase was to be made in Chicago, much interest was aroused in insurance circles.

THE TRIBUNE is in receipt of scores of letters from insurance men and others. Consequently it believes the following, clipped from the National Underwriter, Chicago insurance weekly, to be of interest:

An increase of about 50 per cent in personal holdup rates is announced, effective Feb. 1. In Detroit, Chicago, Toledo, St. Louis, Cleveland, and Kansas City and territory where the burglary rates are higher than in other territories the increase amounts to almost a flat 50 per cent. These cities are known as class A.

Comparison of Rates.

"The former rate for personal holdup coverage was $5 for the first $1,000, when written in connection with a residence burglary policy, and $3.50 for each additional $1,000. The new rate is $7.50 for the first $1,000, when written in connection with residence burglary, $12.50 for the second $1,000, $17.50 for the third $1,000, $22.50 for the fourth $1,000, $27.50 for the fifth $1,000, and $5 for each additional $1,000.

"When not written in connection with residence burglary the rate is much higher. In fact, most burglary writing companies will not issue a personal holdup policy unless a residence contract is also taken by the assured. The old rate for personal holdup without residence burglary in connection was $10 for the first $1,000 and $7 for each additional $1,000. The new figures call for $15 for the first $1,000, $25 for the second, $35 for the third, $45 for the fourth, $52.50 for the fifth, and $7.50 for each additional $1,000 above $5,000.

Losses Have Been Heavy.

"Burglary companies report that personal holdup losses have been heavy. The premium collected in most cases is small, and if there is even a small loss, the profits for two or three years are wiped out. The companies have been seriously affected by the crime wave which has swept over the country this winter. The ranks of the unemployed have been swelled in all of the large cities, and in some of the industrial centers the situation is critical. Personal holdup losses have been so frequent and in such large amounts that the companies had been forced to push the rates up considerably in order to show a profit on the class. There are now only a few companies that will write personal holdup insurance without insisting upon a residence policy."

FOUND AFTER MYSTERY



[Copyright: P. & A. Photos.]

MRS. ELLA A. BULL AND DAUGHTER.

New York, Jan. 21.—[Special.]—Mrs. Herman Aubrey Bull, missing from the Ridgewood, N. J., home of her husband, a New York bank teller, was found today at Mount Gilead, North Carolina. A telegram from the Rev. Dr. Oscar Haywood said that Mrs. Bull had come from Atlanta, that "her mind is almost a blank," and that he had taken her to his home. The message said nothing of the Bulls' 7 year old child, Ellanore, who disappeared with her mother.

Ralph Costa, the high school boy and a neighbor, who started Mrs. Bull on her flight at her insistence, and who went to Canada with $50 Mrs. Bull gave him, gave the clew. He suggested that she might be with Dr. Haywood, who was her spiritual adviser when he was pastor of a New York church.

POLICE TO GET TIME TO FIGHT RELEASE WRITS

At a conference yesterday of Chief Justice Kickham Scanlan of the Criminal court, Judge Hosea Wells, representing the Municipal court; Chief of Police Fitzmorris, and representatives of the sheriff's and state's attorney's offices, the police department won an important point in connection with the booking of prisoners.

The conference was the result of a writ of habeas corpus which came up before Judge Scanlan several days ago. Attorneys in the matter argued that the "booking" of a suspect in a police station did not constitute a formal complaint, and consequently bonds could not be issued for his release, and the judge held with them.

"Booking" Considered Return.

It has been the custom of the police to "book" a prisoner when a writ of habeas corpus was filed in his behalf, and this was considered a good return on the writ. Judge Scanlan, however, suggested that this was not legal, and told the chief that if the return were made in a different form he would give the police sufficient time to take the prisoner before a magistrate and enter a formal charge.

Judge William N. Gemmill of the Municipal court, however, takes the position that Judge Scanlan is wrong in his contention that bonds cannot be issued for a prisoner before he is taken before a committing magistrate. The law clearly holds, Judge Gemmill points out, that any judge of the Municipal, Circuit or Superior courts can release a prisoner on bail either before or after information has been filed.

Takes Issue with Judge.

"Judge Scanlan seems to be as unfamiliar with the law as he is with the facts," Judge Gemmill said, "for when he says that Chicago is the worst crime ridden city in the world he either exhibits his ignorance of the world or his desire to besmirch the reputation abroad of this city of his adoption."

MAN ASPHYXIATED IN KITCHEN.

The body of Herman Brunlik, 87 years old, 6026 South Park avenue, was found in the gas filled kitchen of his home yesterday. It is not known whether he was accidentally asphyxiated or committed suicide.

Oberlin Carter Case Bobs Up in Report to the House

Washington, D. C., Jan. 21.—The old case of Oberlin M. Carter, a captain in the army, who was dismissed from service and imprisoned in 1899 for conspiracy to defraud the government in connection with harbor improvements at Savannah, Ga., bobbed up again today with a report to the house from the controller general showing that a final settlement never was made. At the time of Carter's conviction he owed the government $646,667. Through the proceeds of property seized from him and his associates and sold, the government cut the judgment to $223,196, still due according to the report.

Dance to Aid Families of Firemen Killed in Crash

Plans for the benefit dance to be given for the aid of the families of three firemen who were killed in a collision while responding to a false alarm New Year's night will soon be completed, according to John C. Ryan, chairman of the entertainment committee of the Chicago Fire Fans' association. The dance is to be given Jan. 27 at Harmon's Dreamland.

"HOME OF THE BABY LOBSTER"

From 11 in the morning until midnight, *every day*, we have ready for you delicious fried chicken, hot from the pan, with bacon and cream gravy or giblet sauce. A white meat portion, 65 cents—dark meat, 55 cents. *In no other Chicago dining place can you always get fried chicken without waiting.*

No high-class restaurant was ever made successful by ONE-TIME customers

Breakfast

Fluffy honey waffle, with 3 strips of bacon, or Mickelberry's Old Farm Sausage, butter and pure maple sap or honey 25c

fresh eggs, fried in butter, with 4 strips of bacon 30c

An individual pot of coffee (2 cups) with real cream 10c



These sea-food specialties suggest why the North American (which serves three times as much sea-food as any other Restaurant or Hotel in Chicago) is the most distinctive sea-food restaurant since the days of Rectors which was under the same ownership and management.

Half-dozen Cotuit oysters, on the half shell, with cocktail sauce 25c

One dozen *fresh* shrimps, with cocktail sauce 30c

Oyster Stew—made in an individual dish, with big New York Counts, an entire bottle of Certified milk and a big piece of butter 35c

Fried Oysters—7 big New York Counts, fried to your order, with Tartar or Chili sauce or ketchup 35c

One of these specialties daily

Crab Meat Rector 60c

Finnan Haddie Rector 60c

Lobster a la Newburg 60c

The North American Restaurant has become the outstanding success among Chicago dining places because the food is so good it brings the *same* people back day after day—often several times a day. A record of having achieved a bigger, regular patronage than any other good Chicago dining place—either now or at any other time—is one to be proud of. And we are proud of it.

Every day new people are dining here. They like it so well that, like all others who know us, they come back again and again. And it is this *regular* and steadily increasing patronage which has made the North American so successful.

Think what it means when a restaurant builds up the splendidly big *regular* patronage which we have. Would you dine *regularly* at any restaurant unless the food satisfied you? You know you would not. No matter how low the prices you wouldn't go back day after day if the food did not please you. The great number of people who dine here regularly is conclusive evidence of the quality and taste of our food.

But the North American does more than give you good food. Although our food is the highest quality *our prices are low.* Here you serve yourself and pay *only* for the food you eat plus merely the cost of preparing it. You pay nothing for "service." The result is that when you dine here you get the very finest food the markets afford and it costs from 40 to 60 per cent *less* than other good dining places must charge to include "service." And here there are no waiters to tip—another saving.

Unless you have dined here you are entitled to think it all sounds too good to be true. But dine here just once and you will understand why the North American is so popular.

We welcome the "Kiddies." Bring 'em along.

NORTH AMERICAN RESTAURANT

ESTABLISHED 1891

Northwest Corner State and Monroe Streets

Seating Capacity 1000—Always a table for you—Henshel's Orchestra

OPEN 7 A. M. TO MIDNIGHT—EVERY DAY—SUNDAYS AND HOLIDAYS TOO

D·S·KOMISS & CO

Southeast Corner State and Jackson

Choice of Fine COATS $48

Values to $165.00 on Sale at



Black Marvella with Black Caracul Collar and Cuffs, $48

OVER 400 Finest Coats and Wraps—just arrived from New York. Every one an advance 1922 model—purchased by us actually at ¼ to ⅓ of the original wholesale price. We place on sale tomorrow this complete purchase—including Coats valued up to $165.00—all at one flat price. Choice at $48.00.

THIS is a Coat Sale that will interest women and misses who are eager to buy distinctive models—and the savings are so remarkable that we know they'll be "bought up" quickly. Every fine fabric—trimmed with the very costliest furs—Black Caracul, Natural Caracul, rich Beaver, silky Wolf. Many Coats are heavily embroidered. All the very newest modes—Russian Cape models, Tuxedo effects, new Blouse styles, Dolman modes with and without sleeves. This collection portrays the very newest coat ideas for next winter. And only because they were advanced "samples" are we able to give you tomorrow these marvelous Coats at $48

All Best Fabrics:
Erminie
Panvelaines
Evora
Pollyanna
Marvellas
Velura
Crystella

All Fine Fur Trimmed
Black Caracul
Natural Caracul
Persian Lamb
Wolf and Fox
Broadtail
Beaver
Squirrel

Coats—worth to $165—placed on sale tomorrow at $48

Sale opens Monday (tomorrow) at 8:30 A. M.

KOMISS FOR KOATS

ELMORE'S HALSTED STREET SUBDIVISION

Never before have you had the opportunity to purchase lots within the city as low as

$500

All improvements in and paid for $75 down, balance $5 a month

Business Lots as low as $900

$135 down, balance $9 a month

Improvements

Price includes sewer mains, water mains, gas mains, curbing, paving and cement sidewalks all in and paid for.

Title

Each purchaser will receive a deed from the West Englewood Trust and Savings Bank, trustee owners—and a guarantee policy from the Chicago Title and Trust Co.

Come Today

Our branch office at 5133 S. Halsted will welcome you and see that you are shown the merits of the property. Remember—NOW is the time to buy—before the spring rush, with its ascending prices.

Branch Office 5133 S. Halsted

If it is not convenient for you to reach the property, call Prospect 2433 and a car will call for you free of charge.

WEEK DAYS call State 4640—our main office.

H. W. ELMORE & CO.

REAL ESTATE INVESTMENTS

348 National Life Building

29 South La Salle Street

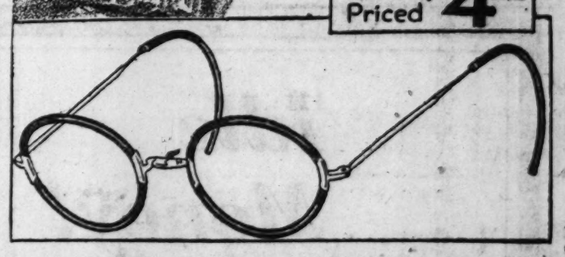


Schulte Glasses "Grace the Face"

Schulte Zylo Shell Spectacle Frames

This wonderfully made frame can be fitted in the size and shape or lens which best suits your individuality

Specially Priced $4.00



Consider the Zylo Shell spectacle. Its positive security and comfort—its style and serviceability—all suggest a glass that will serve you wonderfully for work, dress or sport.

HAVE YOUR EYES EXAMINED

A Schulte examination made without charge or obligation answers in full all your questions of sight. If glasses are advised and ordered, the results are guaranteed to satisfy you.

Four Schulte Optical Co. Stores

108 N. State St. Second Floor, Stewart Bldg.

17 W. Madison St. Ground Fl., McVicker's Theater Bldg.

7 E. Adams St. Ground Floor, Republic Bldg.

118 S. Dearborn St. Ground Floor, Westminster Bldg.

Open Until 9:00 Every Night at 17 W. Madison St. Only

REAL ESTATE NEWS

MAKE EVERY NEW SCHOOL ORIGINAL IS NEW METHOD

Old Factory Type to Be Put on Shelf.

"A beautiful building may cost a little more than an ugly one, and yet the building that best fulfills all its functions in use, beauty, and durability is at once the highest expression of architecture and most economical. Taste in the architecture of a community or a nation cannot rise above the intelligent taste of the people. Education in art and public taste is vital to the welfare of any community or any nation."—Henry K. Holsman, former president of the Illinois chapter of the American Institute of Architects.

BY AL CHASE.

During the last decade or so the gentlemen and ladies who control the educational destinies of our local youth, for one reason or another have, with the exception of Ireland and the world war, furnished the press with more battling and tumult than any other source. Mention of the Chicago board of education usually brings up a mental picture of trouble.



JOHN C. CHRISTENSEN. [Gibson Photo.]

That's why we hasten to sponge that movie of woe from your mind when we start to tell you this is about the school board; for this is a pleasant tale, and, if you've got a youngster in the public schools, one worth reading and thinking about.

Just Like Henry Does.

Some uninspired dumbbell years ago had what he believed to be an inspiration. It was to turn out school buildings like Henry does his cars—all alike, or at least make every ten or twelve alike. The result was that Chicago has scores of schoolhouses that you hardly tell apart and about as attractive architecturally as a pickle factory—and just about as inspiring.

One of the first things John C. Christensen decided when he became architect for the school board last year was that Chicago's schools must be made different, and along with the difference must come architectural beauty which would be an inspiration to the Chicago girl and boy. This is not a reflection on all Mr. Christensen's predecessors, for Chicago has some magnificent school buildings, architecturally inspiring. It is merely telling of what the present school architect has already done and plans doing.

Every One Different.

"I'm designing every new public school as a complete and independent unit, absolutely different from every other school in the city," explained Mr. Christensen. "And not only are the buildings different on the exterior, but the type of architecture is carried out in the interior decoration.

"For instance, the Henderson school is designed in the colonial style of architecture, both outside and inside. The Marshall school will be in the Italian Florentine renaissance style, while the new Mayfair school will be built in the Tudor or late Gothic style of architecture in vogue during 1450 and 1509. The assembly halls and other important rooms are designed in the same period.

Just as Cheap as Old Method.

"Of course, there's no limit to the variety of buildings we can design so that every new school will be absolutely different. And it won't cost any more to make them different than it did to make them all alike. That's the interesting feature of it all. It was economy as much as anything else that prompted the old method of using the same plans, but with that argument knocked out there's no reason in the world why we should keep on turning out factory type schools.

"There's no question but what the Chicago kiddies will get more out of going to a beautiful school building than to a factory like structure, both in inspiration and knowledge. For at their age impressions are lasting and it's worth while making those impressions good ones."

Greatest Building Program.

Mr. Christensen says the 1922 school building program is the greatest in the history of Chicago. The budget calls for an expenditure of $15,000,000. Here are just a few of the projects: A brand new $3,000,000 high school for the Albany park district, in the two blocks bounded by Wilson, Leland, St. Louis and Kimball, work to start next summer; $300,000 addition to West Pullman school and same to Howland school, both to start in next six weeks; $1,000,000 addition to Carl Schurz high school, with large athletic field, something every high school eventually will have; $3,000,000 addition to Crane high, told about recently; $1,500,000 annex to Tilden high, work to start about May 1.

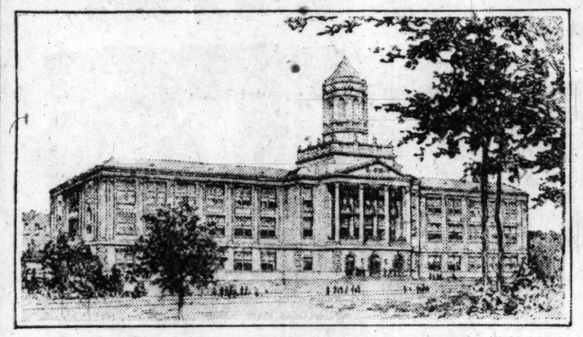
There are still 800 portable schools in use and some schools are operated on a three shift basis, of eight hours each. And despite the big building program there is no chance of catching up for some years, says Mr. Christensen.

Putting Individuality Into Chicago School Buildings



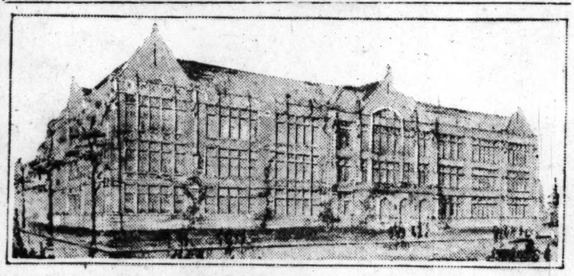
The newest thing in Chicago educational fields is the announcement by Board of Education Architect John C. Christensen that every new school building is to be entirely different from every other Chicago school. The old quantity production factory type system has been shelved. For instance, above is the new Marshall elementary school at Independence and Arthington, designed in the Florentine and Italian renaissance style in vogue in Milan, Bologna, and Venice, introduced by the Lombard artists between 1500 and 1514. It will have twenty-four classrooms, manual training, household arts, kindergarten, social room, doctor and nurse's room, gymnasium, teachers' lunch and rest rooms, and library. The interior design is carried out along lines similar to the exterior. This, too, is an unusual thing.

A Suggestion of Colonial Days



The colonial type of architecture, common in 1750 to 1775, will be used in the new Henderson school at Winchester, South Lincoln, and West 57th, to cost $650,000. There'll be thirty-two classrooms, an 800 seat assembly hall, and the other rooms customary in the modern grammar school.

A Tip from the Tudors



The new $650,000 Mayfair school at Leland, Knox, Wilson, and Kilpatrick has been designed in the Tudor or late Gothic style of architecture, the interior decoration being carried out along the same lines.

Shhhh! It's a Mystery!!!



THOMAS B. ROBERTS.

No matter how perpendicular your brow is, down in your inmost heart we'll bet you like a mystery story. We admit we like 'em better than any other kind. It's on that love of the unknown that the coming banquet of the Oak Park Real Estate board, to be held next Friday evening at the Oak Park Masonic drill hall, 127 North Oak Park avenue, is based. It's a "mystery banquet," and presidents of real estate boards from half a dozen other cities are going to attend to find out what it's all about and probably try the scheme themselves.

"We'll guarantee every one who attends will like the entertainment better than the old fashioned kind," predicts Thomas B. Roberts, chairman of the publicity committee and active in putting on this mysterious affair. It'll be at 6:30 p. m. Mr. Roberts, by the way, is the golden tongued orator who walked away with the silver cup at the Rockford realtors' convention in 1920 by making the most original five minute speech on why he believed Oak Park is the best town in the state.

PLANS HYDE PARK STUDIO.

Ernst Roehr, photographer, for years a resident of the East 57th street artists' colony, has purchased from Theodore B. Hinckley the residence at 5809 Harper avenue for a reported $10,000 and will remodel it into a combination home and studio. Charles E. Fox, of J. J. Carroll & Co., was broker.

NEW GRAND AVENUE THEATER.

Architect Ira Saxe has drawn plans for a 300 seat movie to be built at once at 7169 Grand avenue, to be called the Clarwood theater.

News of the Architects

Details and date of the thirty-fifth annual Chicago architectural exhibition of the Art institute have just been made public. It will be given jointly by the Chicago Architectural club, the Illinois society of architects and the Illinois chapter of the A. I. A., with the coöperation of the Art institute, March 11 to April 9.

F. W. Armstrong, general manager of the Citizens' Committee to Enforce the Landis Award, will be the guest of the Illinois society of architects at its monthly meeting on Tuesday evening at the Art institute. Col. Boyden will give an illustrated talk on "Concrete Work in Cold Weather."

Builders and Traders' Exchange Has Election

At the thirty-eighth annual meeting and election of the Chicago Builders and Traders' exchange the following were elected: President, Fred A. Johnson; first vice president, H. F. Bremer; second vice president, H. W. Balfanz; treasurer, O. W. Jovien; directors, N. J. Bique, E. P. Clark, Frank Flaherty, J. J. Sullivan and A. F. Weise.

Figures for the Week

TRANSFERS.

	No.	Amount.
Last week	1,294	$2,765,532
Same wk. last yr.	1,073	1,814,197

TRUST DEEDS, MORTGAGES.

	No.	Amount.
Last week	1,212	$9,265,663
Same wk. last yr.	892	3,678,355

BUILDING PERMITS.

	No.	Cost.
Last week	97	$1,445,600
Same wk. last yr.	18	1,194,000

$1,000,000 IN NEW FLATS FOR ONE DISTRICT

Apartment Building Boom on Far West Side.

Approximately $1,000,000 worth of apartment buildings are under construction, or planned, within a radius of a few blocks of Washington boulevard and Laramie avenue. Work already is under way on forty flats at 5113-23 Washington, designed by Architect J. S. Aroner. There'll be two, three, and four room apartments. The cost will be $225,000. N. H. Weber, the owner, also intends building a sixty flat building, costing $350,000, at the southeast corner of Washington and Le Claire avenue, from plans by Mr. Aroner.

Work is under way on a thirty-six flat building at the southeast corner of West End avenue and Lamon avenue, to cost $206,000, from plans by Architect J. A. Taggart. There'll be one and two room flats with kitchenets. Fred A. Johnson is owner. It is reported that every apartment in this building already has been reserved.

Mr. Johnson also will build two eighteen flat buildings, to cost $200,000, one at the southwest corner of Adams and 50th avenue and the other at the northwest corner. Mr. Taggart is drawing the plans. These two will have two, three, and four room apartments. According to J. Frank Lindsey of G. W. Drollinger & Sons, his firm will manage all these properties. They negotiated the purchase of the sites.

The same brokers have just sold the eighteen flats at 5301-09 Washington boulevard for John C. Crasa to Charles S. Winters for a reported $95,000, subject to $35,000.

Drollinger & Sons announce that they did a record breaking business in a subdivision on Adams street, between La Vergne and Laramie, which they opened last September and completely sold in ninety days.

'Round the Brokers' Offices

H. L. Harrell & Co., real estate and insurance brokers, announce their removal of loop offices to 109 North Dearborn street; phones Central 2773 and State 6644. The Wheaton office will remain the same.

The Real Estate Management corporation has taken over the management of the Garrick building, 64 West Randolph street, for the Garrick Building corporation.

FORMER DELANO RESIDENCE NOW HOME FOR GIRLS

One of Lake View's most attractive residence properties, the twenty-six room house, formerly occupied by Frederic A. Delano, then president of the Wabash railroad, at 510 Wellington avenue, has been purchased by the "Bethany Girls," a religious and philanthropic organization, for $75,000 cash. Paul Steinbrecher & Co. were brokers.

Title was taken by William A. Peterson, president of the organization, which has had national headquarters in the Masonic temple, together with class, dining and rest rooms for many years. All these activities will be transferred north and in addition there will be lodgings for fifty girls.

The "Bethany Girls" have a summer camp at Winona lake, Indiana, accommodating 500. The organization has a national membership of 16,000, of which 1,200 are in Chicago. The property just bought is 165x166. The residence was built twenty years ago for $100,000 from plans by W. A. Otis.

1,040 Families Housed



HIRAM S. CODY. [Matzene Photo.]

Hiram S. Cody, treasurer of the Chicago Real Estate board and one of the managers of the Chicago Trust company's real estate department, was host on Thursday to twenty newspaper men, magazine editors, bankers, and others at a luncheon at the University club, in which housing was the topic. Mr. Cody announced that $3,326,300 of Metropolitan Life housing funds had been invested by his bank. The families housed total 1,040. Seven hundred residences were financed and 110 apartments.

NEW SUBDIVISION TO BE OPENED ON NORTH SHORE

After months of negotiations A. H. Kraus of the Lake Shore Realty company has acquired from ten different owners forty acres west of Ridge avenue, in Gross Point, for a reported $100,000. This is adjacent to other property acquired last year, and gives the company approximately seventy-five acres between Elmwood, Greeley, and Linden avenues.

Part of this was recently subdivided and sold. The balance is to be put on the market within thirty days, with lots 50 and 100 feet frontage and 122 feet deep. Of course, flats will be barred, and the minimum cost of houses will be $5,000. Lots will sell at from $1,200 up to $2,000, the average being $1,500. The new subdivision is just west of the North Shore Golf club and south of Indian Hill Golf club, and is west of Kenilworth and Wilmette. It will be called Lake Shore Highlands.

GET LOCATED QUICKLY

In the Rapidly Developing

Near-in North Side

New Business District, between the river and Division St., East of Clark St. **Many Millions of Dollars** of new business buildings now under construction. Many far sighted firms have already located here.

Build Your Individual Office Building

or invest your surplus funds in this wonderful district. We are specializing here. Phone or call on

Hedberg & Bistor
231 Conway Bldg. Main 2525

7%

First Mortgage Real Estate Gold Bonds

On Land in Fee and Building

Washington Manor Apartments

5113-5117 West Washington Boulevard

$100, $500 and $1000 Bonds

Interest Payable on the 16th of May and November



Located as it is on Washington Boulevard, the main boulevard artery leading west, in a high grade section, with Lake St. "L" and surface line transportation, we recommend this issue as an ideal First Mortgage 7% investment.

The building is to contain 40 apartments of 3 and 4 rooms splendidly finished. Land has a boulevard frontage of 100 feet and is 180 feet deep. The property when completed is valued conservatively at $225,000.00 and total bond issue is $140,000.00.

All our usual safeguards are placed around these bonds, including Chicago Title & Trust Co. guarantee policy.

The above information, while not guaranteed, has been secured from sources which we believe to be reliable. These bonds are offered subject to prior sale, and when, as and if issued and received by us.

For additional information mail the coupon below.

THE BOND & MORTGAGE COMPANY

BANKERS

11 So. La Salle St., Chicago Telephone Randolph 4500

COUPON

The Bond & Mortgage Co., 11 So. La Salle St., Chicago.
Without any obligation on my part, kindly send me further information regarding your Washington Manor 7% Bonds.

Name..... Address.....

Idle Money!

Your surplus funds properly invested will pay you a handsome return and be fully protected at all times.

We offer several issues of First Mortgage Real Estate Gold Bonds on Chicago property combining the above features.

DESCRIPTIVE CIRCULARS ON REQUEST

Brunswick, O'Connell & Co.
INVESTMENT SECURITIES
220 South State Street · *Phone* Wabash 3996-3997
CHICAGO



Every Investor Should Have This

THE January issue of Safe Investing should be in the hands of every investor who wishes to keep in touch with conditions and posted on new investment opportunities.

A few of the subjects covered are: The 7% Situation, telling in detail the trend of interest rates; Interesting Facts About Money; Things You Want to Know About First Mortgage Bonds; Thrift Punches From Our Windows and an interesting article about the Gulbransen-Dickinson Company.

Most important of all, it contains a complete list of our January investment offerings.

Call if possible for your copy. If this is not convenient, telephone or write for booklet No. T-100

MADISON & KEDZIE STATE BANK
UNDER STATE *and* FEDERAL SUPERVISION
Madison St. at Kedzie Ave., Chicago Telephone Kedzie 3980
Investment Department Open Daily From 9 A. M. to 5 P. M.
All Day Saturdays and Tuesdays to 8 P. M.
IN THE HUB OF CHICAGO

Cochran & McCluer Bonds are Sure

Three New 7% Issues

THESE new bond issues are secured—as are all Cochran & McCluer offerings—by a direct first mortgage on buildings and land. These properties are in Rogers Park near the lake, one of the very best locations in Chicago.

7% interest with security of such a substantial nature will soon be a thing of the past and we have every reason to anticipate early oversubscription of these bonds. We urge, therefore, that you write your name and address below to receive complete information *at once*. Orders and reservations are being accepted now.

TEAR HERE AND MAIL TO

Cochran & McCluer Co.
BONDS ARE SURE
EST. 1881 INC. 1922
40 North Dearborn Street
TELEPHONE CENTRAL 0930

Send me your illustrated pamphlet, containing complete information concerning three new issues of Rogers Park 7% First Mortgage Bonds.

Name _____

Address _____

TO RENT

Very exceptional office space, 3,000 ft., from May 1st, Chicago Trust Company Building. (5th Floor.)

Southwest Corner State and Madison Streets

(The World's Busiest Corner)

Four to six private offices, large vault and counting room. Has been occupied for 15 years by a leading real estate firm. Unequaled light, convenient arrangement, high grade tenants, excellent service. (Will divide.) This is an opportunity seldom offered.

Buck and Rayner
Room 1510
7 West Madison Street
Central 6138
Or your own broker.

First Mortgage Gold Bonds
Ask for Circular
The
WM. YESCHEK CO.
10 S. La Salle St.
CHICAGO
Our Greatest Asset HONESTY

Will buy small lots of First Mortgage Real Estate Bonds. No brokers. Address J K 583, Tribune

MR. CORP'N PRESIDENT OR CHAIRMAN OF BOARD OF DIRECTORS!

CAN YOU USE A CERTIFIED PUBLIC ACCOUNTANT

of broad experience in the financial end of your business?

If so, Address T P 467, Tribune.

WESLEY HOSPITAL TO BUILD HOME FOR ITS NURSES

BY THE REV. W. B. NORTON.

Erection of a new home for nurses to cost $500,000, eight stories and an English basement in height, was announced yesterday at the annual meeting of the hospital association by Perry Lowe, president of the trustees of Wesley Memorial hospital.

The new building will face east on Dearborn street directly opposite the hospital. The land on which it will be built was recently purchased from the Northwestern university for $100,000.

Describes New Home.

A description of the building was given by F. J. Thielbar, a member of the executive committee of Wesley Memorial hospital and a member of the firm of Holabird & Roche, who are the architects.

"The home will be the first of its type ever erected," said Mr. Thielbar. "It will have all the comforts of home and club life combined. In the English basement there will be a swimming tank, gymnasium, and various recreational features.

"On the first floor will be the parlors, library, and social rooms, arranged so that the nurses may entertain their friends with as much privacy as in their own homes.

To Have Roof Garden.

"On the roof will be a roof garden. A part of it will open to the sky, with another part closed to suit varying weather conditions. Tennis courts will be built at the side.

"The home will accommodate 200 nurses. Each will have a private room, and each bath will be shared by only two nurses. Quiet rooms will be provided for nurses who work at night and sleep in the day.

"The plans have been maturing for a long time and have only been held in abeyance until the purchase of the ground which has now been made."

NEW NURSES HOME



Trustees of the Wesley Memorial hospital announced yesterday that a $500,000 structure is to be erected directly opposite to the hospital, 2449 South Dearborn street, for use as a nurses' home. It will accommodate 200 nurses, each of whom will have a private room.

Senate Votes $9,250,000 to Enforce Prohibition

Washington, D. C., Jan. 21.—The treasury appropriation bill, the first of the annual appropriation measures, was passed today by the senate, carrying $120,272,000, as compared with $118,806,000 authorized by the house. Included was $9,250,000 for enforcement of prohibition and a new provision authorizing the government to concentrate bonded liquor in a few warehouses to save expense of guarding. The bill now goes to conference.

Missing Man Sought in St. Paul; Rent Receipt Clew

Search for Earl Gardner, 1442 Melrose street, restaurant manager, missing since New Year's eve, centered on St. Paul, Minn., yesterday when a mysterious rent receipt was found in his effects by his wife, Mrs. Clara Gardner. The receipt was dated Feb. 7, 1916, and was in favor of "Mrs. Dow" of "215 Smith avenue, St. Paul." According to Chester E. Trask, general manager of E. W. Rieck company, a check of Gardner's accounts showed a shortage of $160.

GIRLS OF INDIA STREW FLOWERS IN PRINCE'S PATH

MYSORE, India, Jan. 19.—[By the Associated Press.]—The Prince of Wales was given a tremendous welcome upon his arrival here today by throngs of inhabitants, augmented by thousands who swarmed in from surrounding areas.



PRINCE OF WALES. [H. & E. photo.]

A long procession of bullock carts brought in the gaily attired spectators, who jammed all available space behind the guards that lined the royal route. All the bazaars remained opened and there was no sign of a "hartal."

A party of young girls scattered flowers along the prince's path, to the accompaniment of hymns chanted in sanskrit by richly robed pundits.

Defend Government.

DELHI, India, Jan. 19.—[By the Associated Press.]—The Indian council of state held a long session today and debated the whole political situation of India. The council rejected a resolution offered by Rustamji Dhanjibhai Sethna, registrar of the high court of Bombay, providing for a joint session of both houses of the legislature to determine conditions for holding a conference of representatives of all shades of political opinion.

Sir Muhammad Shafi, member of the viceroy's council, and Home Secretary O'Donnell, defended the government's policy and emphasized the impracticable attitude of M. K. Gandhi, noncooperationist leader.

He said it was useless to discuss these questions with Gandhi unless he suspended all his activities and made a request for such a conference himself.

PRINCE A BIT BORED

BY THOMAS RYAN.

[Chicago Tribune Foreign News Service.]

BOMBAY, Dec. 20.—[By Mail.]—The Prince of Wales' reception at Benares seems to show that the people of that religious metropolis not only sympathize with the all-India congress campaign but that they are pursuing for the most part the policy of nonviolence.

The boycott was virtually complete, even more so than it had been at Allahabad the day before. Only a few tiny shops opened up in the afternoon. People clustered about the doorsteps in the bazaars, discussing the hartal (strike and boycott), but along the royal route and at the official functions there were only perhaps 200 natives of the ragamuffin type, plus the native officials, the maharajahs, the Eurasians, and the British.

Students Boycott Ceremony.

The student body refused to attend the ceremonies of conferring on the prince the decree of doctor of laws at the Benares Hindu university. They were exasperated by fifteen arrests of nationalist leaders the day before. The function was carried through amid a glitter of oriental splendor. In the stands were mostly officials and wealthy Indians, with a few curious or loyal low caste natives.

The prince played up, like the good sportsman that he is, but either because of fatigue or because he was impressed by the small crowd, he seemed to feel that the proceedings dragged. He leaned back frequently on the dais and looked up at the tent roof. His speech in reply to the chancellor was read in a high clear voice, which rose over the wailings of native babies. Unfortunately, however, his theme—the life of a university man—was addressed to the students themselves, none of whom were present.

ROAD BUILDERS DECLARE WAR ON CEMENT PRICES

State highway officials of the middle west declared a practical boycott on cement at present prices yesterday as the chief move in the fourteenth annual meeting of the Mississippi Valley conference of state highway departments.

In a resolution adopted by the conference officials of Illinois, Iowa, Kansas, Michigan, Minnesota, Missouri, South Dakota, and Wisconsin declared that cement companies have failed to reduce prices of their product in accord with prevailing economic conditions. They accused the companies of capitalizing on the public need for road material and pledged themselves to make contracts involving the use of cement only in cases where the work cannot be postponed. This attitude will continue, they declare, until cement prices are "in harmony with reduced prices now in effect for all basic commodities."

The conference further recommended that state in which the laws and circumstances permit take steps immediately to investigate the possibilities of erecting and operating cement mills to supply highway construction needs.

It was pointed out that the new Illinois law gives the state the right to lease, purchase, or condemn manufacturing plants producing materials needed in public work. An appropriation of $5,000,000 was made in Illinois for the building and operation of a state cement plant.

WOMAN FINED AS DELINQUENT AID.

Miss Helen Bazis, 28 years old, 813 North Clark street, was fined $50 and costs for contributing to the delinquency of Francis Asay, 14 years old, 207 Institute place, by Judge Lawrence B. Jacobs yesterday.

Give Away Sale Walk-Over Boots and Low Shoes



400 Pairs

Free

400 Pairs

$4.95

These short lines have been collected from our three stores and are offered only at our State St. Shop for quick disposal.

Twenty styles in several leathers, in black and brown. See size schedule in window.



Every pair in this group is strictly high grade merchandise from regular stock, but because of broken sizes you can buy ONE PAIR FOR $4.95—THEN SELECT ANOTHER PAIR ABSOLUTELY FREE OF CHARGE!

EVERY SALE FINAL—NO REFUNDS, EXCHANGES, C. O. D.s OR CHARGES.

Such values are not to be found elsewhere and you are therefore urged to select your two pairs early while your size is here.

Walk-Over

105 So. State St.

(Near Monroe)

ONLY

SURPLUS Government Stock Sale

Carloads and Carloads of Gov't Materials at Give-Away Prices

CIGARS Famous Airdale Brand. Worth 10c each. Tuesday only ..... **1c** EACH

SOCKS Men's Socks. Values up to 25c. Monday only ..... **1c** EACH

CANDY All fine high grade candy. Values to 50c lb. Tuesday only ..... **5c** POUND

CIGARS Famous Champ Clark brand, 15c seller. Monday only ..... **4c** EACH

GOVERNMENT WOOL SOX, New, 75c Value	19c
GOVERNMENT MARINE UNDERWEAR, $3 Values	79c
GOVERNMENT MARINE SHOES, Cordovan, Values to $9	3.89
GOVERNMENT OVERCOATS, Slightly imperfect	2.98
GOVERNMENT SLIPOVER SWEATERS, $1.50 Value	59c
GOVERNMENT BLANKETS	98c
SCOUT SHOES, New	2.45
4-BUCKLE ARCTICS, New	1.95
MEN'S BLUE SERGE SUITS, $25 Values	8.75
GOVERNMENT KHAKI BREECHES, Ladies' and Men's for skating and hiking	49c
MOLESKIN RAINCOATS, Values to $25	9.90
MOLESKIN PANTS, Values to $6	1.98
MEN'S UNDERWEAR All Sizes, each	29c
PEACHES, Del Monte, No. 1 Can	15c
GOBLIN SOAP 8c Value	3c

And Thousands of Other Bargains

BARNEY'S ARMY STORES

23 W. MONROE STREET

In Building formerly occupied by American Express Co.

No Mail Orders Accepted

We reserve the right to limit any items purchased during this sale.

Peoples Gas Stores

Michigan Ave. at Adams St. and 12 Neighborhood Stores

Third Annual

$2.00 down SALE

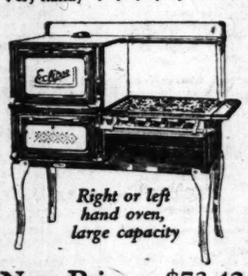
Cabinet Gas Ranges — Washing Machines
Kitchen Cabinets — Ironing Machines
Clothes Driers — Dish Washing Machines
Porcelain-lined Refrigerators

Special Price Reductions

$2.00 Down—18 Months to Pay—Special Discount for Cash



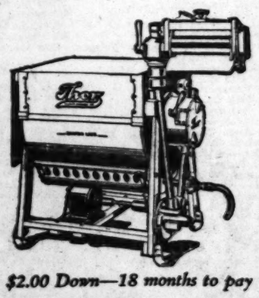
Aluminum Special—6 quart vegetable cooker with strainer cover. Substantial weight. Very handy $1.00



Right or left hand oven, large capacity

New Price - $73.42
Old Price - - - $89.00

Attractive cabinet range. Enamel shelf, bracket, splasher, oven top and door panels. Broiler pan, burner tray; touch-a-button lighter. Delivered connected free. 25 ft. pipe if necessary.



$2.00 Down—18 months to pay

Buy Your Washer NOW

Thor gas-heated electric washer. No belts. Delivered, connected and demonstrated in your home free. 15 ft. pipe for connection if necessary.

FREE
This $10 Table



The above pictured attractive and durable table, 25 x 41 inches, with white porcelain top given FREE with purchase of any one or more articles named in above Sale Tag.

THOR WASHERS never before offered on such liberal terms—$2.00 down and 18 months to pay.

You have a charge account with the Peoples Gas Stores if you are a customer of the Gas Company.

Builders and owners of flat buildings and others interested in quantity purchases will find it profitable to pay us a visit.

$1.00 GAS on meters read Feb. 1st

Peoples Gas Stores
Michigan Ave. at Adams St.
8:30 a.m. to 5:30 p.m. every week day



$10.00 for Old Gas Log

We will allow you $10.00 for your old gas log, if replaced by the purchase of a Radiantfire of the fireplace type. Consumes less gas—5 times as much heat. Makes your home cheery, inviting. Come in and enjoy Radiantfire demonstration.



Right or left hand oven

New Price - $59.47
Old Price - - $67.15

A high grade cabinet range in every way. Enamel splashers, door panels, broiler pan, burner tray; touch a button lighter. Delivered, connected free; 25 ft. pipe if necessary.



New Price $27.20
Old Price $31.50

$2.00 Down—18 months to pay

Big capacity tank water heater. Sectional cast iron coil arranged to utilize heat in most effective way. Big burner; heats quickly, economically. Delivered, connected free (including flue connections and city permit)—25 ft. pipe if necessary.

And Peoples Gas Stores in Your Neighborhood—12 Locations

Open till 9 P. M. Thursdays and Saturdays

3643 Irving Park Blvd. — 1641 Milwaukee Ave. — 3734 W. 26th Street. — 731 W. 63rd Street
3071 Lincoln Avenue — 2142 W. Madison St. — 3478 Archer Ave. — 9051 Commercial Ave.
408 W. North Avenue — 1709 W. Roosevelt Road — 103-5 E. 35th Street — 11025 S. Michigan Ave.

THE PEOPLES GAS LIGHT & COKE COMPANY

Guaranteed COAL

We buy the best coal that is mined in the different districts. We make no experiments with inferior coal. If our coal is not the best we will take it out and refund your money. That is why we have

48,000 CUSTOMERS

We don't just sell coal. We sell more heat—(less ash, less trouble). We deliver promptly and with care. We are your insurance policy. We protect you against blizzards and strikes. That is why we have in Chicago

40 COAL YARDS

THIS GUARANTEE PROTECTS YOU

Consumers Company Unreservedly Guarantees the Quality, Full Weight and Satisfactory Delivery of any and all Guaranteed Products, making it a part of the Transaction to cheerfully remove the goods at their own expense and refund Your Money if You Are Not Satisfied.

Fred W. Upham
President

It's on Every Delivery Ticket and Insures

FULL WEIGHT

Remember: Full weight and a fair price go together. Also—a single car of "off grade" coal will spoil a big pile of good coal if mixed with it. We carry only one grade—the best.

"Everything goes by comparison." Try us and be convinced.

Telephone Franklin 6400

Consumers Company

111 West Washington Street

Coal, Solvay Coke, Ice, Building Material

Every Car Owner Should Know the Merits of MOTOR MASTERS

Clean, Dry Spark Plugs Assure Power and Freedom from Carbon



Every automobile—new or old—should have an installation of Motor Masters.

Every tractor—every truck—every marine engine—should have Motor Masters.

Motor Masters SOLVE the serious internal combustion problems that are caused by hard carbon, dirty spark plugs, wasted power resulting from irregular or ill-timed explosions.

Motor Masters have been rightly called one of the greatest developments in automotive engineering, yet one of the simplest and least expensive.

Motor Masters cannot go wrong. They cannot cause trouble. If something else is wrong in the car, Motor Masters generally point it out.

Take oil pumping engines—those common nuisances with which so many car owners are familiar. Motor Masters so completely protect the firing points of spark plugs in such engines that the plugs cannot foul. *Motor Masters do keep spark plugs clean*—and that means a world of assistance to any oil-pumping car.

Motor Masters must not be confused with anything else. They are unlike anything else; not "transformers," or "intensifiers," but a *different* principle that is absolutely right, as proved by tests and service covering two years or more.

Motor Masters are *not* spark plugs. Any spark plugs are used *with* Motor Masters. Easily installed in a few minutes.

You are sure of clean plugs—freedom from hard carbon—greater gasoline mileage—and a livelier, "peppier" motor when you install Motor Masters.

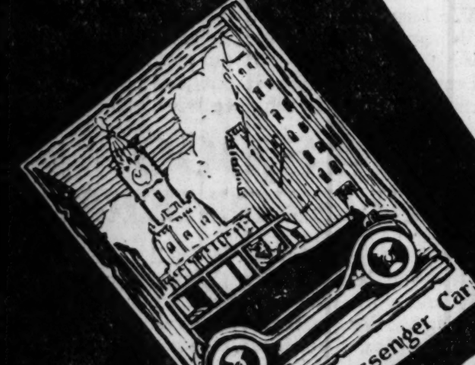
The cost is very small—see price list. Compared with what the Motor Master principle *does*, the cost is nothing.

Motor Masters make old cars run like new—new cars run better. They give to *any* engine, old or new, that smooth, continuous action which saves the bearings, the connecting rods, and every part of the car's mechanism. Don't wait, but have Motor Masters installed *now*.

PRICES

$5.00 For a 4 cylinder car.
$7.50 For a 6-cylinder car.
$10.00 for an 8 cylinder car.
$15.00 for a 12 cylinder car.





Motor-Masters Can Be Installed by These Dealers While You Wait

LOOP
Glenn E. Holmes,
30 E. Lake St.
Walter Tuft,
55 W. Jackson Blvd.

NORTH SIDE DEALERS
Addison Tire & Vulcanizing Co.,
1955 Addison St.
Adolph Berlind,
1579 Clybourn Ave.
Advance Battery Serv. Sta.,
1007 Irving Park Blvd.
Alliance Tire & Vulc. Service,
1200 Belmont Ave.
Argyle-Clark Garage,
5006 N. Clark St.
Aero Rubber Co.,
6435 N. Clark St.
Alamo Tin Co.,
867 Rush St.
A to Z Auto Supply Co.,
4525 Broadway
Belmont Tire Works,
2100 Belmont Ave.
Berry & Klein Tire Co.,
6714 Sheridan Rd.
Brady's Garage,
407 W. Superior St.
Brennan's Garage,
2135 Lincoln Ave.
Carlsten-Williams Co.,
Broadway and Devon
Chateau Garage,
822 Sheridan Rd.
Christopher Motor Sales,
3368 Sheffield Ave.
Clifton Park Radiator Shop,
2614 Clifton Ave.
Clover Leaf Garage,
1621 N. Wells St.
Commercial Car Service Co.,
432 W. Superior St.
Commission Garage Sales Co.,
1539 N. Morgan St.
Cornelia Garage,
3446 Broadway
Deming Garage,
523 Deming Place
Arrow Garage,
5833 Broadway
Devon Garage,
6330 N. Clark St.
Dianorsky Bros. Garage,
1567 Crossing St.
Diversey Battery & Ignition,
841 Diversey Pkwy.
Diversey Double Tread Tire Co.,
754 Diversey Blvd.
D. & C. Auto Repair Shop,
2842 N. Clark St.
D. & R. Repair Shop,
2418 Lawrence Ave.
Edgewater Beach Garage,
5200 Broadway.
J. C. Emory,
623 Dole Ave.
Essenkay Garage,
4913 Broadway.
Featherstone Auto Supply Co.,
1001 Diversey Pkwy.
General Automotive Repairs,
2554 Lawrence Ave.
W. A. Goodell Auto Shop,
120 Germania Pl.
Harland Garage,
2358 N. Clark St.
Ideal Tire & Battery Co.,
3913 Lawrence Ave.
P. J. Johnson,
5214 Broadway
Jones & Stambaugh,
4012 Winthrop Ave.
Kakney & Foltz,
1600 Fullerton Ave.
Kenilridge Auto Repair,
7237 Ridge Ave.
Kenmore Garage,
5642 Broadway
Lake Shore Auto Repair Co.,
3732 Broadway
Lake View Service Station,
1613 Irving Park Blvd.
Larchmont Garage,
2644 Lehmann Ct.
Lincoln Park Garage,
2833 N. Clark St.
Loop End Garage,
Grand Ave. and Cass St.
Maplewood Garage,
2614 N. California Ave.
Hugo Marcus,
3029 N. Clark St.
Marietta Garage & Repair Shop,
1523 Belmont Ave.
Melrose Garage,
3218 Broadway
Miklaszewski, K.
1815 N. Lincoln St.
Zeman Auto Repair,
5630 Broadway
Illinois Magneto Exchange,
5345 Broadway
National Auto Tire Co.,
1005 Irving Park Blvd.
Noble Garage,
1351 Blackhawk St.
North Shore Garage,
6610 N. Clark St.
North Shore Motor Service Sta.,
6914 N. Clark St.
North Shore Auto Supply Co.,
58 E. Chicago Ave.
North Side Motor Co.,
924 Sheridan Rd.
North Side Motor St.,
1444 N. Clark St.
Parkland Garage,
3933 N. Ashland Ave.
Parkway Auto Service,
2140 Larrabee St.
Parkway Auto & Tire Supply,
2722 N. Halsted St.
Parkway Battery Service Sta.,
810 Diversey Pkwy.
Pattington Garage,
702 Irving Park Blvd.
Ravenswood Auto Sales Co.,
1962 Lawrence Ave.
Ravenswood Battery Service Sta.,
4923 Northwestern Ave.
Rienzi Garage,
544 Diversey Pkwy.
Riviera Garage,
4827 Broadway
Rogers Park Tire & Repair Co.,
6964 Glenwood Ave.
G. A. Schmid,
3317 Lawrence Ave.
Sedberg & Meyer,
2012 Lincoln Ave.
Sherry & Newman,
5818 N. Clark St.
Simplex Auto Repair Co.,
936 N. Clark St.
Spit-Fire Battery & Ignition Co.,
944 Diversey Pkwy.
Stejskel & Son,
3018 Diversey Pkwy.
Stratford Private Garage Co.,
3464 Broadway
Stromberg Garage,
1522 Lawrence Ave.
Sunnyside Automotive Service,
4511 Lincoln Ave.
Surf Service Garage,
2864 Broadway
Joe Sweitzer,
2415 N. Ashland Ave.
Tafel Motor Co.,
1514 W. Division St.
Temple Garage,
3918 N. Robey St.
Terminal Garage,
4464 Broadway
Topp's Auto Accessory Co.,
118 E. Ontario St.
Triangle Garage, Inc.,
1533 Jarvis Ave.
Unique Tire & Supply Co.,
1901 Irving Park Blvd.
United Battery & Ignition Co.,
2813 N. Halsted St.
Victory Auto Remodeling Co.,
4636 N. Clark St.
Walsh Tire Co.,
851 Diversey Pkwy
Washington Garage,
930 N. Clark St.
Wells Garage,
1245 N. Wells St.
Whiteway Garage,
4860 Broadway
Winona Garage,
5045 Broadway

SOUTH SIDE DEALERS
Adapt Machine Co.,
1624 Wabash Ave.
Allison Garage Co.,
5516 Harper Ave.
Atlas Auto Repair Shop,
412 Oakwood Blvd.
Ballantine Elec. Co.,
723 W. 66th St.
Bill's Bicycle Bungalow,
10844 Michigan Ave.
Boulevard Auto Repairing,
5517 S. State St.
Buehler Auto Reconstruction & Rep. Shop, 551 W. 69th St.
B. & B. Garage,
1531 E. 75th St.
B. & H. Auto Repair Shop,
215 E. 21st St.
Callahan-Krause Motor Corp.
2441 Michigan Ave.
Chain Garage,
51 E. Garfield Blvd.
Champlain Synonizing Sta.,
615 E. 48th St.
Chicago Motor Supply Co.,
420 E. 63d St.
Coombs Garage,
5519 Cottage Grove Ave.
Harry W. Cooper
2244 Michigan Ave.
Cottage Grove Tire & Battery Co.,
7518 Cottage Grove Ave.
Custer & Pederson,
2323 W. 69th St.
Custom Built Tire Works
6405 S. Ashland Ave.
Service Sta. Cooper Bat.
Dahlgren's Auto Livery,
3001 W. 69th St.
Dempsey & Forqueran,
5542 Harper Ave.
Dluskis Auto Repair Shop,
1809 W. 43d St.
R. E. Ekhardt,
6021 S. Halsted St.
Elite Garage,
5601 Harper Ave.
Ford Dealer—Used Car Dept.,
1737 Michigan Ave.
Fortieth St. Garage,
606 E. 40th St.
Freeman Tire & Battery Co.,
3117 Wentworth Ave.
General Battery Sales & Service,
950 W. 79th St.
Gibson's Garage,
5424 S. Kimbark Ave.
Glatt, E. E.,
6102 Cottage Grove Ave.
Grand Oak Motor Sales Co.,
335 E. 39th St.
Erwin Greer Auto Co.,
2437 Michigan Ave.
Greener Auto Painting & Trimming, 629 E. 39th St.
G. A. Gustavson,
652 E. 47th St.
G. & J. Garage,
212 E. 79th St.
Halsted Battery Sta.,
5832 S. Halsted St.
Heller's Auto Electric Shop,
9165 South Chicago Ave.
Hendrickson Motor Truck Co.,
2538 S. Wabash Ave.
Hildebrandt, Wm. A.,
6039 Blackstone Ave.
A. M. Johnson,
865 E. 63d St.
Johnson Brothers,
713 W. 47th St.
Stanley Kahn,
11624 S. Michigan Ave.
Kamp's Auto Repair Shop,
353 E. 33d St.
Kelley Truck Co.,
2639 S. Wabash Ave.
Donald Knowles Auto Rep.,
325 E. 21st St.
Larsen Bros.,
52 E. 29th St.
Lignell's Auto Shop,
6640 S. Ashland Ave.
Albert C. Lindbloom,
4923 Cottage Grove Ave.
Marcus Bros.,
6552 Cottage Grove Ave.
Marquette Battery Sta.,
6658 S. State St.
May's Garage,
912 W. 35th St.
Meany & Grigsby,
5515 S. Greenwood Ave.
Robt. R. Metz,
4464 Wentworth Ave.
Meyers, C. M.,
6324 Woodlawn Ave.
Meyer's Auto Repair & Supply Co
5349 S. Halsted St.
Monahan's Auto Sales Garage,
5959 S. Halsted St.
Motor Supply Co.,
11316 S. Michigan Ave.
Park Garage & Auto Repair Co.,
5036 Grand Blvd.
Park Manor Garage,
232 E. 69th St.
Pilot Motor Car Co.,
2450 S. Michigan Ave.
Princess Garage,
17 W. Marquette Rd.
Jos. S. Quilici,
4428 Grand Blvd.
Rainbow Tire & Equipment Co.,
1537 E. 67th St.
Reliable Garage,
318 E. 55th St.
Roseland Storage Battery Co.,
11402 Michigan Ave.
Alfred Simonsen,
1344 W. 40th St.
Sure Cure Tire & Battery Station,
11951 S. Halsted St.
61st St. Garage,
361 E. 61st St.
George Seitz,
741 Bowen Ave.
Service Motor Truck Co.,
2617 S. Wabash Ave.
Slavin Garage,
4710 Cottage Grove Ave.
South Side Service Sta.,
542 E. 61st St.
Speedway Garage,
4712 Indiana Ave.
Staver Motor Car Co.,
100 W. Garfield Blvd.
Stekham Motor Sales,
5855 S. Halsted St.
S. & L. Motor Co.,
3812 S. Wabash Ave.
S. & S. Electric Service,
6411 S. Green St.
The Little Giant Sales & Service,
2427 Calumet Ave.
Valergar Satisfactory Vulc. Wks.,
160 W. Garfield Blvd.
Victory Garage,
7429 S. Halsted St.
Vista Garage,
822 E. 47th St.
Wagner Bros. Gar. & Rep. Shop,
5622 Harper Ave.
Wallace Auto Service Sta.,
2004 E. 71st St.
Jack Waters,
22 E. 111th Place
Washington Park Garage,
5241 Cottage Grove Ave.
Wentworth Tire Repair Shop,
7217 Wentworth Ave.
Western Tire & Retread Co.,
2514 S. Halsted St.
Whitehead Bros.,
6701 S. Halsted St.
Woodlawn Park Garage,
6340 Dorchester Ave.

WEST SIDE DEALERS
L. J. A'Hearn,
518 S. Cicero Ave.
Ailey Auto Machine Shop,
4310 Thomas St.
Anderson & Clausen,
4635 Washington Blvd.
Arrow Motor Sales Co.,
1800 W. Chicago Ave.
Ashland Auto Repair Shop,
221 S. Ashland Ave.
Atlantic Motor Sales,
4230 W. 28th St.
Austin Rubber Supply Co.,
5705 W. Madison St.
Automotive Battery Co.,
527 Independence Blvd.
Automatic Recontr. & Repair Shop,
3080 Archer Ave.
A. L. Begers,
116 N. Elizabeth St
Badger & Rogers,
2942 Madison St.
Fred C. Bishop,
5477 W. Madison St.
Cameron Garage,
914 W. Lake St.
Carlisle Sales,
4208 W. Madison St.
Central Auto Repairing,
344 S. St. Louis Ave.
City Auto Radiator & Rep.,
121 Desplaines St.
Commercial Auto Service Station,
218 S. Kedzie Ave.
D. & W. Motor Exchange,
4709 W. Madison St.
Douglas Motor Car Co.,
1155 S. California Ave.
Dragon Battery Service Sta.,
12 N. Sacramento Blvd.
Duail Auto Repair Shop,
2856 S. Kildare Ave.
Eastman Ross & Co.,
105 N. Laramie Ave.
Eaton & Co.,
1818 Warren Ave.
W. A. Elson,
2644 Washington Blvd.
Economy Tire Repair Co.,
1750 Ogden Ave.
W. A. Fraser,
2215 W. Jackson Blvd.
General Auto & Truck Repair Co.,
2381 Ogden Ave.
Garfield Auto Supply Co.,
4402 W. Madison St.
General Truck Service,
412 N. Green St.
P. Giachetti,
2908 Ogden Ave.
Gaylord Auto Supply Co.,
2757 W. Madison St.
Gilt Edge Motor Supply Co.,
2514 W. Jackson Blvd.
Goyette Bros.,
5242 W. Chicago Ave.
Great Tire Co.,
1220 W. Roosevelt Rd.
Guarantee Tire Repair Co.,
4942 W. Chicago Ave.
Hamlin Motor Garage,
3439 Madison St.
Harrison Garage,
2517 Van Buren St.
Harrison Teaming Garage,
1447 W. Harrison St.
Hart Tire Co.,
2348 W. Harrison St.
Harvey Hardware Co.,
5815 W. Lake St.
Fred Haupt & Sons,
2258 Ogden Ave.
Hoyne-Jackson Garage,
221 S. Hoyne Ave.
Ideal Auto Supply Co.,
3311 Cicero Ave.
Indale Garage,
3737 Harrison St.
Independence Auto Garage,
3818 W. Roosevelt Rd.
Jackson Battery & Auto Station,
1124 W. Jackson Blvd.
Jackson Tire Co.,
1001 W. Jackson Blvd.
Jackson Tire & Battery Service,
1735 W. Jackson Blvd.
Kane's Battery Service,
3436 W. Madison St.
Kain & Maloney,
2800 Jackson Blvd.
Kunkel Bros.,
5308 W. Madison St.
Lake Trading Co.,
3133 W. Madison St.
Lake St. Garage,
2815 W. Lake St.
Levy Bros.,
1113 Roosevelt Rd.
Liberty Tire Exchange,
3355 Ogden Ave.
Loomis Garage,
1404 Roosevelt Rd.
C. R. Lowe & Sons,
14 S. Paulina St.
Madison Square Auto Acc. Co.,
4131 W. Madison St.
Mechanical Engineering Prod. Co.
1542 W. Jackson Blvd.
Milwaukee Tire & Vulc. Co.,
468 Milwaukee Ave.
Monson Auto Repair Shop,
23 N. Monson St.
O. G. Auto Painting System,
439 S. Paulina St.
Paramount Garage,
5821 W. Lake St.
Parkway Auto Repair Shop,
3136 W. 22d St.
Paulina St. Garage,
1118 S. Paulina St.
Pioneer Auto Sales Co.,
128 N. Willard Ct.
Pioneer Garage,
4301 North Ave.
Pioneer Tire Co.,
4317 North Ave.
Pondelick Bros.,
Leavitt & Jackson
Progress Tire & Rubber Co.,
4244 W. Madison St.
R. & G. Auto Service Co.,
3310 Park Ave.
Randolph Garage,
1325 Randolph St.
Rauscher Bros.,
1132 W. Chicago Ave.
Rayfield Carburetor Sales & Service Co., 3941 Washington Blvd.
Robey Auto Sales,
111 S. Robey St.
Roosevelt Rd. Tire Co.,
2062 W. Roosevelt Rd.
John Rudel,
2039 Ogden Ave.
W. M. Rutherford,
17 S. Laflin St.
Sandow Motor Truck Co.,
2916 W. Lake St.
Star West Motor Garage,
1321 W. Randolph St.
Dave Saunders,
2524 W. Madison St.
Service Auto Sales,
3447 Ogden Ave.
Sperling & Werner,
4618 Washington Blvd.
J. M. Steinhauer,
315 S. Western Ave.
C. E. Stump,
3741 Ogden Ave.
Square Deal Auto Service Sta.,
4835 W. Chicago Ave.
F. E. Tarrant,
1232 W. Van Buren St.
Tascas Bros. & Co.,
311 S. Ashland Ave.
Taylor & Halsted Garage,
761 W. Taylor St.
Trapp Motor Livery Co.,
5348 W. Chicago Ave.
Twenty-Four Hour Ford Service,
2813 S. Laflin St.
United Motor Service,
3427 W. Madison St.
U. S. Battery Co.,
2859 W. Jackson Blvd.
Venus Garage,
741 N. Robey St.
Victor Auto Repair Co.,
1102 S. Kedzie Ave.
Victory Auto Service,
4117 W. Lake St.
L. S. Warner,
4503 Washington Blvd.
Washington Motor & Auto Repair Shop, 906 Washington Blvd.
R. J. Werner Garage,
1833 Roosevelt Rd.
Western Auto Repair Shop,
412 S. Laflin St.
Westfall's Garage,
3228 W. Harrison St.
West Auto Sales Co.,
2832 Washington Blvd.
West Side Auto Repair Co.,
1400 Washburn Ave.
West Side Oakland Sales Co.,
4700 Washington Blvd.
West Lake Garage,
2947 W. Lake St.
West Side Auto Repair,
4168 Ogden Ave.
West Side Motor Car Co.,
5667 W. Lake St.
West Side Motor Garage,
2864 W. Polk St.
C. O. White,
330 S. Lincoln St.
U. S. Wilson,
5829 W. Madison St.

NORTHWEST SIDE DEALERS
Anderson Steam Vulc. Co.,
4069 Elston Ave.
Ed. Appel Auto Repair & Sup. Co.
4221 Fullerton Ave.
Armitage Motor Sales Co.,
3253 Armitage Ave.
Battery Sales & Service Co.,
3952 Milwaukee Ave.
Belle Plaine Garage,
2014 Belle Plaine Ave.
Colby Garage,
3229 Fullerton Ave.
W. H. Fitzgerald,
3127 Diversey Ave.
J. F. Auto Supply Co.,
3343 Irving Park Blvd.
Kedzie Battery Service Co.,
4254 N. Kedzie Ave.
Kedzie Tire Shop,
3941 N. Kedzie Ave.
M. Bros. Tire & Sup. Co.,
3957 Montrose Ave.
Milford Garage,
3354 N. Crawford Ave.
Miller Auto Supply Co.,
3926 Milwaukee Ave.
7204 Madison St.
Northern Tire & Filling Sta.,
3134 Irving Park Blvd.
Ostrom Tire Shop,
5937 Irving Park Blvd.
William Triesiman,
3963 Belmont Ave.
Witte Bros.,
2272 Milwaukee Ave.

SUBURBAN
EVANSTON, ILL.
Avenue Auto Livery Co.,
1119 Chicago Ave.
North Evanston Garage,
1801 Central St.
North Shore Auto Repair Co.,
1324 Sherman Ave.
Northwestern Garage,
1630 N. Maple St.
Scales Motor Co.,
510 Davis St.
Tik-Tok Auto Shops,
924 Davis St.

HIGHLAND PARK, ILL.
Becker Battery Service,
15 N. St. John St.
Larson Bros. Garage,
Miller Bros. Garage,
811 W. Railroad Ave.

WILMETTE, ILL.
Wilmette Tire & Vulc. Co.,
1141 Greenleaf Ave.

BERWYN, ILL.
Kellington Bros.,
6826 Windsor Ave.

RIVERSIDE, ILL.
Riverside Garage & Motor Co.

OAK PARK, ILL.
Harold Electrical Supply Co.,
21 Chicago Ave.
Kum-Bac Auto Supply Co.,
334 Harrison St.

FOREST PARK, ILL.
Forest Park Auto Supply Co.,
7234 Madison St.
Wilhelm Tire & Battery Co.,
7605 W. Madison St.

CICERO, ILL.
Cicero Motor Sales Co.,
5587 W. 22nd Pl.

HUBBARD, WOODS, ILL.
Hubbard Woods Garage.

ILLINOIS
AURORA
Union Motor Sales Co.,
61 River St.

BLUE ISLAND, ILL.
E. B. Bronson Co.,
432 Western Ave.

BATAVIA
Batavia Garage

BELVIDERE
E. W. Peterson

DEKALB
Sawyer & Son

DES PLAINES
Des Plaines Auto Co.
E. A. Manuel

DIXON, ILL.
Lich, A. H.
922 W. 3rd St.

EARLVILLE
H. R. Snelling

EAST MOLINE, ILL.
East Moline Vulcanizing Co.
1030 15th Ave.
Reise, Geo. R.
1826 16th Ave.

HARVARD
World Tire Store

HARVEY
C. F. Biggerstaff & Co.,
15406 Park Ave.
Harvey Tire & Accessory Co.,
15514 Park Ave.
A. Spooner

KANKAKEE
J. Blatt & Son,
243 S. West Ave.
Thos. Denoyer,
Rose & McKee,
164 E. Oak St.

LEMONT
D. & M. Garage,
Haster Garage

LINCOLN
Geo. W. Pfund

LOCKPORT
W. C. Reed

MANTENO
O. C. Shreffler

MARENGO
Daniel M. Kiltz

MARSEILLES
Main St. Garage

MENDOTA
Mendota Repair Shop
J. C. Meyers

MOLINE, ILL.
Stephenson's Acc. & Vulc. Co.,
1309 Fifth Ave.

MOMENCE
Guertin's Mutual Garage
Nagele & Lindemann, Props.
Front Street Garage

MORRIS
Main Garage
C. R. Wood

OTTAWA
Noren & Wideman

ROCK ISLAND
Bussard, J. A.
205 5th Ave.
O'Connor, T. M., Distributor.
1920 9th Ave.

ROUND LAKE, ILL.
Justrite Garage.

SANDWICH
Passong & Sherman

ST. ANNE
Robert McKay, Jr.

SYCAMORE
Sycamore Burck Co.,
119 S. Main St.

WAUKEGAN
Achen Motor Co.
Arthur Flynn.

WHEATON
Economy Garage

WOODSTOCK
A. D. Osborne Hardware Co.

ZION
Zion Institutions & Industries

INDIANA
HAMMOND, IND.
E. N. Bunnel Motor Co.,
508 S. Hohman St.
Pettit & Startfman,
675 S. Hohman St.

BLOOMINGTON
Dick Atkinson
338 S. Madison St.

LA PORTE
Finstedt Auto Supply Station

MISHAWAKA
Mishawaka Garage

VALPARAISO
Winslow Garage
White Front Garage

WISCONSIN
BURLINGTON
Albey & Son

DELAVAN
Schumacher Garage

LAKE GENEVA
Lake Shore Garage

KENOSHA
H. S. House,
226 Lake Ave.

RACINE
Main Electric Service
217 Seventh St.
Bell City Tire Store,
713 14th St.
State St. Garage,
1237 State St.
State St. Tire & Supply Co.
1309 State St.

MILWAUKEE, WIS.
Ansens Expert Auto Service,
1529 Grand Ave.
Comico Service Station,
504 12th St.
Franklin Battery Sales,
423 12th St.
Peoples Battery Tire & Supply Co., 758 12th St.
Schumann & Van Ells,
1258 Kinnickinnic Ave.
United Consumers Corporation
West Side Tire Co.,
33 16th St.
Wisniewski, B. S.,
833 Kinnickinnic Ave

30-DAY Money-Back Guarantee

You take no chances whatever when you have Motor Masters installed.

Have them put in your car now—or put them in yourself. If not satisfied at the end of 30 days, you will get your money back. The Motor Master Corporation stands behind every dealer in "making good" on this guarantee.

NOTICE TO DEALERS—The Following Jobbers Are Prepared to Supply You With Motor Masters:

Beckley-Ralston Co. The Automobile Supply Company A. & L. Auto Supply Company Philip Gross Hardware & Supply Co., Milwaukee, Wis. Sheridan Auto Supply Company A. W. McKenzie, Los Angeles, Cal. Auto Supply Co., Milwaukee, Wis. Universal Automotive Supply Co. Ft. Wayne Iron Store Co., Ft. Wayne, Ind. E. D. Kimball & Co. Lomont & Co., Fort Wayne, Ind.

MOTOR MASTER CORPORATION

921 Rookery Bldg., Chicago
Telephone: Harrison 7050

PART TWO SPORTS, MARKETS

Chicago Sunday Tribune.

THE WORLD'S GREATEST NEWSPAPER

10 PARTS

Part. 1—News, Editorial. 2—Sporting, Markets. 3—Rotogravure. 4—Comics. Part. 5—Fiction. 6—Fashion. 7—Household Hints. 8—Drama, Society. 9—Autos. 10—Want Ads.

JANUARY 22, 1922.

GOPHERS UPSET BADGER FIVE, 17 TO 15

FOX RIVER GROVE SLIDE IS READY FOR SKI JUMPERS

Largest Team Entry for Trophies Feb. 5.

SKI TOURNEY FACTS

Place—Fox River Grove, Cary, Ill.
Time—1:30 p. m. today.
Trains—Special trains will leave over the Northwestern at Madison street terminal at 9:30 and 10:44 a. m. and 12:30 p. m. They will return immediately after the contests.
Admission—$2.50, including round trip on trains and admission to hill. One dollar will be charged to each person who motors to the hill.
Entries—55 in amateur and profession classes.
Automobile route—See automobile section of The Tribune.
Probable attendance—20,000.

With ideal weather conditions existing and plenty of snow, fifty-five riders will compete in the national ski tournament to be held on the new steel slide at Fox River grove, Cary, Ill., today under the auspices of the Norge Ski club. The first event will start at 1:30 o'clock.



Never in the history of ski riding in the vicinity of Chicago has such a galaxy of star performers taken part in a tourney. The best riders in the United States, Canada, Norway, and Sweden will be seen in action, and records are expected to be broken because of the excellent condition of the slide, takeoff, and the ground at the foot of the hill.

Einar Jensen of the Norge Ski club, present American amateur champion, is in great form to defend his title. Ragnar Omtvedt and Fred Bruun of the local club may give the champion a contest.

In the professional class, Lars Haugen of Denver, Colo., rules favorite. He won the title in 1912 and 1918.

Rules to Govern Contest.

The following rules will govern the contest:

1. Character, 1 to 20 points.
2. No character given for falls.
3. One point shall be given for each foot jumped.
4. Thirty points deducted for a fall.
5. Touching with both hands on landing shall be considered a fall.
6. Fifteen points deducted for touching ground with one hand and two falls disqualifies until all standing jumps are measured.
7. Length of jump shall be measured from face of takeoff to where the feet land.
8. No jump shall be officially recognized unless the same is made in a regular tournament where more than one club is competing and where all rules and regulations shall have been observed.

The Norge Ski club has gone to considerable expense to make this year's tourney successful. Early in the week, when it looked as if there would be no snow, trainloads were brought down from northern Wisconsin.

List of Entries.

Following are the entries in the amateur class:

Tor Wollebak, Fred Bruun, Sig Steinwall, Hans Ruud, Karl M. Nilsen, Ragnar Omtvedt, Arne Sletner, Alf Jensen, Jon Furst, Morris Waterman, Einar Jensen, Grev Heyerdahl, Carl Norman, Erick Jansberg, Gunnar Sandberg, Haldor Hagen, Arvid Grunfur, George Ostensen, Chicago; John M. Plichta, Sven Welhaven, Milwaukee; Sigurd Stedt, Sweden; Oliver Kaldahl, Julius Blegen, L. V. Sverdrup, Wilhelm Andreasen, Minneapolis; E. Gunderson, Carl Mortensen, Chippewa Falls, Wis.; Frank Krauss, Grant Aurand, Dudley Carmichael, Barrington, Ill.; George Campen, Ole Olson, Henry Fleming, Le Moine Watson, Ed Baker, Eau Claire, Wis.; Sven Kvaten, Hans Gude, Tom Norberg, Sverre Strom, University of Wisconsin; Ingolf Sand, Stoughton, Wis.; Erling Gordon, Norway; Marne Ursin, Canada; George Hall, Detroit; Th. B. Seglem, Superior, Wis., and A. Rehnberg, Winnipeg, Canada.

Following are the entries in the professional class:

Sverre Hendriksen, Superior, Wis.; Carl Hall, Detroit; Andrew Olsen, Stevens Point, Wis.; O. Gunderson, Chippewa Falls, Wis.; Lars Haugen, Denver, Colo.; Erling Landerick, Stoughton, Wis., and Barney Reilley, Coleraine, Minn.

ED LAMY ISSUES DEFI TO STAFF FOR TITLE RACE

Saranac Lake, N. Y., Jan. 21.—A challenge from Ed Lamy of Saranac Lake for a meet with Arthur Staff, American professional champion skater, today brought a response from Staff's manager, Julian T. Fitzgerald of Chicago, that all depended on Oscar Mathiesen of Norway, world champion. Fitzgerald announced he had cabled to the Norwegian asking if he was coming to this country this winter to defend his title. If Mathiesen should come, Staff would skate against him only, he said.

EVANSTON HIGH CAPTURES SWIM

Evanston High swimmers yesterday defeated Oak Park, 49 to 10, in a Suburban league meet at Evanston Y. M. C. A. Eldridge was the only Oak Parker to take a first in the seven events. Capt. Jefferson of Evanston won three events, the 40 and 100 yard free style and 60 yard back stroke.

STRAIGHT FROM THE SHOULDER by Frank Smith

NINETEEN HUNDRED AND TWENTY-ONE did reward fighters!

A little more than a year ago this department began a campaign to cleanse the wrestling game and believes it has won the fight.

It found its path strewn with handicaps. It found itself the butt of jokes. It found itself threatened. It found it had to contend with some men who believed that the game should be run according to a code of their own manufacture.

During the year these men and others independently interested in the sport appear to have come to the conclusion that this department had taken a step in the right direction. Those who were intimately associated with the sport and earned their livelihood through its financial returns came to realize the scorn they had won for the game by adhering to laws of a selfish nature as laid down by them. They realized that the game must perish unless there was a new shuffle that gave every one interested a square deal.

—

At the outset this department pointed out that either the state or the city should have a commission to control the sport, that there should be some civil department responsible for its conduct. More than six months ago the city council took cognizance of the oblivion threatening the game and passed a resolution authorizing the mayor to appoint a commission to supervise the sport.

To some persons the mayor seemed rather dilatory in naming that body. After apparently carefully studying the situation, he named an athletic board, the personnel of which seems to have pleased every one connected with the game.

—

The naming of this commission doomed any ring of men who conspired to rule the sport here, and the house of cards which had been held together by devious methods for so many years fell in a heap. There was an immediate severing of connections that might in the least way point to collusion, for it was plainly understood that the commission would not stand for any nonsense.

The commission did not mince words in its edict to those persons interested in the sport.

The commission's orders could not be misconstrued.

—

The first organization to take advantage of the new conditions was one whose members are intensely interested in wrestling and who tried to the utmost to keep the game alive when its heart had almost stopped beating. The 132d infantry and Father O'Donnell, it's "fighting chaplain," were the first to break the ice after the commission had issued its pronunciamento.

The 132d wanted a pair of wrestlers who would give the soldiers and their friends a "run for their money." They selected Johnny Meyers, who claims the middleweight championship, and John Kilonis, a rugged Greek from Norfolk, Va., as the star attraction. These men had met three times under the old rules and put on some hard matches. Kilonis claims to have beaten Meyers once. This Meyers denies, but he does not deny that the Greek has registered some falls.

—

Along with a new deal for control of the mat game, new rules have been adopted by the commission which makes the match more in the nature of a boxing bout. Instead of stalling on the mat to gain needed succor the men will wrestle fifteen rounds of ten minutes each, with a rest of two minutes between rounds. This should make for a fast bout. We believe it will be a fast bout and a clash worth seeing. We believe the commission will see to it that the principals put forth all they have in them. The future of the game rests with the wrestlers themselves.

RUTH 'DROPS IN' ON LANDIS, BUT 'FORGETS' FINE

So far as baseball is concerned, "Babe" Ruth, the esteemed swatter, and Judge K. M. Landis, supreme justice of the national pastime, still are on opposite sides of the fence. Yesterday evening Mr. "Babe" made good a previous threat to call on the big boss, but the meeting developed nothing, because the noted athlete neglected to bring up that little matter of a suspension and fine plastered on him for going barnstorming after the world series.

Ruth went to Landis' apartment at the Chicago Beach hotel, accompanied by Leslie O'Connor, the commissioner's secretary. The visit was of about ten minutes' duration, and both O'Connor and Ruth insisted that baseball was discussed only to the extent of Mr. "Babe" asking whether or not he could take part in the training trip games.

To the question on the above point Landis said that the training trip was purely a matter between Ruth and the New York club.

HILLCREST CLUB OF K. C. AWARDED GOLF TITLE MEET

Detroit to Stage Professional Tourney.

BY JOE DAVIS.

Western amateur golfers will trek to the Hillcrest club of Kansas City in their quest for the western title this summer. The professionals will compete at the new Oakland Hills club of Detroit, and the juniors will battle at the Olympia Fields club of Chicago.



These awards were made at the annual meeting of the Western Golf association at the Congress hotel last night.

Kansas City golfers always have bee nstrong supporters of the western association, and have tried several times in previous years to secure the western classic. In th eearly attempts they last because their courses wer enot fully developed. This defect has been eliminated and at Hillcrest te players will find a torougly up to date course, and be assured of a warm welcome.

No dates were selected for the championships. It is probable that the amateur championship will be held late in June at Kansas City.

Oakland Hills New Course.

Oakland Hills is one of the newer courses of the automobile city, but its development has been rapid, and it is expected that the accessibility of Detroit will attract a crowd of the leading professionals from both east and west.

The reëlection of President Albert R. Gates and the regular ticket, was a foregone conclusion, there being no opposition. Guy Gregg of Milwaukee retired from the treasurership after five years of continuous service, and is succeeded by E. S. Rogers of the Indian Hill club of Chicago.

Slate of Officers.

The ticket is as follows:

President—Albert R. Gates, Skokie Country club, Glencoe, Ill.

Vice president—Charles O. Pfeil, Memphis Country club, Memphis, Tenn.

Secretary—W. W. Harless, South Shore Country club, Chicago.

Treasurer—E. S. Rogers, Indian Hill club, Winnetka, Ill.

Directors—James E. Nugent, Hillcrest Country club, Kansas City; J. K. Wadley, Texarkana Country club, Texarkana, Ark.; A. D. S. Johnston, Los Angeles Country club, Los Angeles, Cal.; Sam W. Reynolds, Omaha Field club, Omaha, Neb.; Fred S. Borton, Mayfield Country club, Cleveland, O.

Nominating committee—Edward A. Engler, Glen View club, Chicago, chairman; W. C. Bartlett, St. Joseph Country club, St. Joseph, Mo.; Grant Chamberlain, Hutchinson Country club, Hutchinson, Kas.; Bertram Hopper, Kalamazoo Country club, Kalamazoo, Mich.; C. T. Fairbairn, Roebuck Country club, Birmingham, Ala.

Cling to Own Rules.

Chairman Charles O. Pfeil submitted a report telling of the conference which the Western Golf association committee, consisting of himself, President Albert R. Gates, and James Nugent, had last week with the United States Golf association committee. At this session the United States Golf association agreed that the Western Golf association could continue to play the rules on the stymie, lost ball, and out of bounds as before, but as local rules.

The W. G. A. therefore will play the same rules as the U. S. G. A., except such local rules as may be put in force. It will continue to play last year's stymie rule.

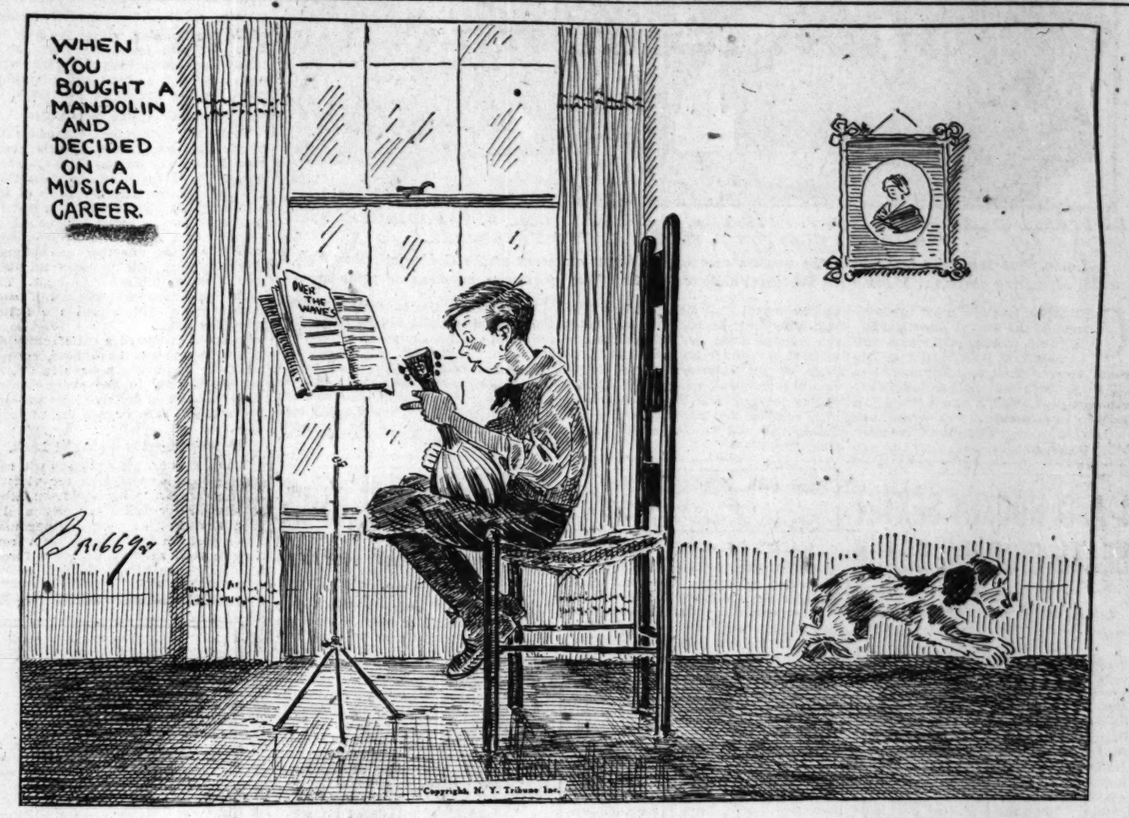
Alex. Hamilton Brooke, Racing Authority, Dead

Philadelphia, Pa., Jan. 21.—Alexander Hamilton Brooke, a newspaper man widely known for his writing on light harness racing and as a referee of billiard and pocket billiard matches, died here today. He was 53 years old and was the son of the late Charles Wallace Brooke, a noted criminal lawyer in Philadelphia.

Lake Forest Academy Beats St. Viators, 33-17

Lake Forest academy defeated St. Viator's academy at basketball yesterday, 33 to 17.

THE DAYS OF REAL SPORT



The Inquiring Reporter

Every Day He Asks Five Persons, Picked at Random, a Question.

The Question.

Are you interested in watching or actively engaging in ski jumping?

Where Asked.

Madison and Clark streets.

The Answers.



W. W. Pitts, 338 Blackstone avenue, department store usher—I am not only interested in ski jumping but am interested in all out of door sports. For instance, I am a great believer in hikes, either summer or winter. I walk some ten blocks every day, rain or shine.



Miss Mary Meyere, 2441 North Halsted street, secretary—I have never had an opportunity to do any ski jumping. However, from observation I think it a wonderful sport, and it must be a fascinating recreation. I think a chance to go back to nature with its many beauties should be accepted.



C. E. Whitmore, Oak Park, real estate broker — For my part I enjoy the sport best when seen on the moving picture screen. It is thrilling. However, I like athletics. I believe that every man, whether he is young or old, should interest himself in some kind of athletics. It's a mental shower bath as well as of physical benefit.



Miss Margaret Reichman, 5104 Kenmore avenue, clerk — I haven't a particle of doubt but that I would be interested in ski jumping if I ever have a chance to see a meet. I have always been interested in skating, swimming, and outdoor sports in general. So some cold day some warm hearted person may take me to a ski jump, then——



E. T. Finck, 354 Normal parkway, lecturer—I was, I am, and I always will be interested in ski jumping. I was one myself once, and I didn't break my neck. To be physically active, whether it goes by the name of athletics or not, is the one natural and normal way to keep toned up.

SWIFT FIRST IN KIDS' CITY-WIDE SKATING MEET

TABLE OF POINTS

Swift Playground	12	Henry	3
Fiske	6	Audubon	2
Columbus park	6	Waters	2
Ryerson	5	Robey	1
Franklin park	3	Christopher	1
Carter	3		

Winning two firsts and one third in the four events, Swift Playground's skating team yesterday won first honors in the final races of the city-wide ice skating tournament at Garfield park with a total of twelve points. Fiske playground and Columbus park tied for second honors with six points each, while third place went to Ryerson playground, with five points.

The relays furnished the best racing of the day. In the 12, 13, and 14 year old class the Henry playground team nosed out the team from Fiske by five yards.

Six members of last year's schoolboy skating team were among the winners yesterday, Melvin Larson, O'Neill Farrell, Eddie Murphy, John Sweet, Leon Emmert, and Claude Brignall placing in the individual events.

Yesterday's races drew a crowd of over 15,000, which included a host of city officials.

Summary of final heats:

12, 13, AND 14 YEARS, 220 YARDS.

Won by S. Robinson, Fiske; D. Grove, Columbus park, second; W. Taylor, Henry, third; Ed Donahue, Robey, fourth. Time, :24 4-5.

15 AND 16 YEARS, 440 YARDS.

Won by O'Neill Farrell, Ryerson; Ed Murphy, Columbus park, second; J. Sweet, Swift, third; M. Larson, Henry; fourth. Time, :43.

17 AND 18 YEARS, 880 YARDS.

Won by Leon Emmert, Swift; Claude Brignall, Carter, second; A. Johnson, Audubon, third; C. Dinsdale, Fiske, fourth. Time, 1:32 4-5.

19 AND 20 YEARS, 880 YARDS.

Won by W. Redlick, Swift; James Solner, Franklin Park, second; Al Christiansen, Waters, third; W. Smith, Christopher, fourth. Time, 1:28 2-5.

12, 13, and 14 years, ½ mile—Won by Henry Playground [Roy Thompsen, B. Sandquist, S. Grossman, W. Taylor]; Fiske playground, second; Christopher playground, third. Time, 1:43 2-5.

15 and 16 years, 1 mile—Won by Fiske playground [Sears Bergren, F. Navarro, S. Pierson, R. Fidler]; Ryerson playground, second; Swift, third. Time, 3:08.

17 and 18 years, 1 mile—Won by Carter playground [Claude Brignall, B. Weber, P. Johnson, A. McGlade]; Belding playground, second; Scanlon playground, third. Time, 3:11.

19 and 20 years, 1 mile—Won by Franklin park [J. Solner, L. Solner, J. Kyzwat, F. Salec]; Fiske playground, second; Mozart playground, third. Time, 3:09 3-5.

IN *the* WAKE *of the* NEWS

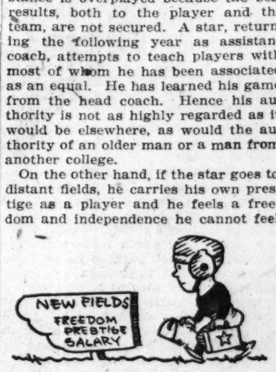
FOOTBALL STARS AS COACHES.

SHOULD the football star after graduation return to his alma mater as assistant coach, if there is a call for his services, or should he go to a post at another college?

This problem, based on a premise of loyalty, frequently has been put to notable gridiron performers in the past. In nearly all instances the decision, if favorable to alma mater, involved heavy financial sacrifice.

The Wake thinks loyalty in this instance is overplayed because the best results, both to the player and the team, are not secured. A star, returning the following year as assistant coach, attempts to teach players with most of whom he has been associated as an equal. He has learned his game from the head coach. Hence his authority is not as highly regarded as it would be elsewhere, as would the authority of an older man or a man from another college.

On the other hand, if the star goes to distant fields, he carries his own prestige as a player and he feels a freedom and independence he cannot feel



in his old surroundings under the eye of the coach who taught him the game.

Bo McMillin of Centre college will receive $35,000 for three years' service as gridiron mentor in Louisiana, according to reports. We think he acted wisely in accepting.

There have been numerous instances in the Big Ten where football men returned as assistants and stayed for two or three years until the glamour of their undergraduate feats, which they could have capitalized, had worn away and their opportunity for liberal emolument passed.

If the player is continuing his studies in law or medicine, that of course is a different matter.

* * *

Poker Variations.

Dear Wake: At a poker session, I was introduced to this: Seven card stud, deuces wild, two wild jokers, and at the end two cards turned up in the center, both of which were wild and could be used by any player.

They called it "God help us," and that's just what I said. Pro.

* * *

Wake Vodveel.

Dick—I just love to dance.
Faye (his partner)—So do I.
Dick—Shake! D. and F.

Poker Series.

THE SADDEST WORDS.

The poets chant in measured rhyme
Of blighted hopes and things,
Of youth grown old before it's time,
And cats who look at kings.

"It might have been," one singer claims,
Are saddest words of all;
It seems he eschewed poker games,
Nor knew the raise and call.

The saddest words by far I've heard,
When I hold a set of threes,
Are uttered by the lucky bird
Who warbles, "I'll play these."
Hoosier Pat.

* * *

Ordered to Smoke Cigarets.

Did you ever hear of a physician ordering a patient to smoke cigarets? That's just what has happened to The Wake. Doc decided we smoked too many cigars and were too devoted to our corncobs, so when he found we didn't care particularly for the pills he ordered 'em.

Did he suggest quitting altogether? Come to think of it, he did, but we demurred.

* * *

When I Was a Kid, I Thought—

That the New York Clipper was a barbers' magazine. Monloeb.

* *

Automobile Department.

In behalf of a friend, we just asked the automobile editor the best route to New Orleans in February and without a moment's hesitation Brother Jenkins replied, "Illinois Central."

* * *

If we were a minor leaguer coming into the majors for a survival test, like some of these youngsters for whom $75,000 and $100,000 are reported pur-



chase prices, we would prefer not to be preceded by so much publicity. We would rather find our bearings before so much was expected.

* *

According to the University of Chicago Magazine, published by the Alumni Council, 60 per cent of the men on the campus are earning their way through college, wholly or in part.

* *

This Wake Is Conducted Help!
By Harvey T. Woodruff. Help!

* *

Did you ever open your mouth and let the moon shine in, asks the curious C. V. In reply, we are not furnishing ammunition to the prohibition enforcement officers.

* *

Friend Harvey: Doggonit! Where do you put the answers to those Daily Riddles? I've searched all over the paper, but they get away every time.
E. B. M. III.

* *

Not Superstitious, But——

When I go fishing, I always spit on the angle worm on the hook before casting it into the water.
Swamp Angel.

Editor's Note—The late Larry St. John always insisted in a humorous vein that this practice was not superstition, but brought results.

* *

Daily Riddle.

How many wrinkles in a prune?
R. A. O.
(This question will be answered tomorrow.)

* *

Do You Remember Way Back When:

The old frame posthouse on the south end of Lincoln park burned down in the early '70s?—W. M.

CREAM OF BOY SKATERS



JOHN SWEET. CLAUDE BRIGNALL. LEON EMMERT. O'NEILL FARRELL.

Boy skaters who were winners yesterday in the final races of the city-wide tournament at Garfield park. This quartet will be awarded places on the Chicago schoolboy team which will meet teams from New York, Cleveland, and Milwaukee in races here in February.

LONG SHOTS WIN TENSE BATTLE FOR BIG 10 LEAD

Taylor Scores All but 2 Points for Wisconsin.

BIG TEN STANDING

	W.	L.	Pct.		W.	L.	Pct.
Minn.	3	0	1.000	Ohio State	2	2	.500
Purdue	2	0	1.000	Indiana	1	1	.500
Illinois	2	0	1.000	Mich.	1	3	.250
Wis.	3	1	.750	Iowa	0	3	.000
Chicago	2	1	.667	Northw'n	0	5	.000

Madison, Wis., Jan. 21.—[Special.]—Minnesota put a crimp in Wisconsin's Big Ten basketball championship aspirations tonight in a fast, hot battle, 17 to 15. The game was full of sensational and tense moments, long dribbles, and startling long shots by the Gophers.



WARREN TAYLOR.

The first half ended in a 7 to 7 deadlock. Taylor started the scoring for the Badgers with a free throw and followed by a basket. The Gophers overcame this lead with two baskets, and the score then never varied more than two points until the middle of the last half.

Severinson then started Minnesota's winning flurry by tossing two, which were followed by a long shot by Kearney.

With four minutes to play, the Badgers staged a gallant comeback, Taylor and Gage each caging a basket, but were unable to come across with another tally. Both teams played the entire game under tremendous pressure.

Wisconsin's scoring ability was almost entirely lacking, except for Taylor, who made 13 of the 15 points.

Severinson played an exceedingly fast game, and managed to pierce a stiff defense for four counters. Hultkranz and Williams sallied into their opponents' territory in flashy dashes, but on the whole were held down by good guarding. Lineup:

WISCONSIN (15)	B	F	P	T	MINNESOTA (17)	B	F	P	T
Ceasar,rf	0	0	0	0	Severinson,rf	4	0	1	0
Taylor,lf	4	5	2	0	Doyle,lf	0	0	1	0
Gibson,c	0	0	0	1	Hanson,c	1	0	1	0
Tebell,rg	0	0	0	0	Kearney,rg	1	3	0	1
Williams,lg	0	0	0	3	Hultgrans,lg	1	0	4	0
Irish,c	0	0	0	0					
Gage,c	0	0	0	0					

Free throws missed—Taylor, Kearney. Referee—Schommer, Chicago. Umpire—Ray, Illinois.

PURDUE 36; IOWA 22

Iowa City, Ia., Jan. 21.—[Special.]—Iowa lost to Purdue tonight, 36 to 22, after closing the first half in the lead, 15 to 13. The Hoosier attacks in the second round became irresistible and the Boilermakers jumped into the lead and never were overhauled. White and Guillion of Purdue and Chimek of Iowa starred. Lineup:

IOWA [22]	B	F	P	T	PURDUE [36]	B	F	P	T
Devine,rf	1	0	1	0	Masters,lf	4	0	1	0
Frohwein,lf	2	0	0	0	Eversman,rf	1	0	2	0
Burgitt,c	0	0	0	1	Guillon,c	7	0	0	0
Shimk[C],rg	5	3	3	0	White,lf	2	8	2	0
Hicks,lg	0	0	0	1	Miller,rg[C]	0	0	0	0
Barton,c	0	0	0	0	Treat,lf	0	0	0	0
Lohman,lf	1	0	0	0					
Frohman,rf	0	0	0	0					
Devine,lf	0	0	0	0					
McGovney,lf	0	0	1	0					
Lohman,rg	0	0	0	0					

Free throws missed—Shimek, 2; White, 2. Referee—Kearns, De Paul. Umpire—Reynolds, Chicago.

ROCKFORD HALTS NEW TRIER AFTER 16 GAMES IN ROW

Rockford, Ill., Jan. 21.—[Special.]—After winning sixteen straight games New Trier high school met defeat at the hands of Rockford tonight, 34 to 23. Nelson's shooting kept New Trier only one or two points behind Rockford until the last quarter, when the terrific pace told on the Winnetka team. New Trier lightweights won, 18 to 13, by rallying in the final period. Heavy lineup:

ROCKFORD [34]	G	T	P	T	NEW TRIER [23]	G	T	P	T
Stevens,rf	5	1	0	1	Nelson,rf	8	0	0	0
Miltmore,lf	5	0	2	0	Anderson,lf	0	0	0	1
Carson,c	1	1	1	0	Leffingwell,c	2	3	0	0
Garrett,g	0	0	2	0	Cullen,g	0	0	0	0
Hubbard,g	5	0	2	0	Seibold,g	0	0	3	0

Missed free throws — Stevens, 2; Leffingwell, 5.

Knox College Basketball Team Beats Brown, 34-15

Providence, R. I., Jan. 21.—Knox college of Galesburg, Ill., tonight defeated Brown university at basketball, 34 to 15. Capt. Crabbes of Knox received a broken nose in a collision with a Brown forward and had to leave the game. Campbell was the star for Knox, caging eight baskets.

COLLEGE BASKETBALL

BIG TEN GAMES.
Purdue, 33; Iowa, 22.
Minnesota, 17; Wisconsin, 15.

EASTERN INTERCOLLEGIATE LEAGUE.
Dartmouth, 22; Cornell, 17.
Pennsylvania, 33; Columbia, 16.

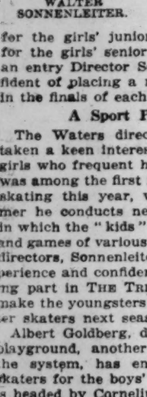
MISSOURI VALLEY GAMES.
Missouri, 47; Grinnell, 19.
Drake, 33; Ames, 19.

OTHER GAMES.
Creighton, 25; Notre Dame, 22.
Hope, 53; De Paul, 17.
Knox, 34; Brown U., 15.
Lombard, 38; Illinois Wesleyan, 29.
Cornell College, 18; Hamline, 15.
St. Viator, 24; Arkansas Ag., 15.
Augustana, 24; Bradley, 17.
Macomb Normal, 28; Culver-Stockton, 25.
West Point, 39; Swarthmore, 13.

WATERS ENTERS 53 SKATERS IN TRIBUNE DERBIES

BY WALTER ECKERSALL.

To Walter Sonnenleiter of Waters playground, one of the most efficient directors in Chicago's system, goes the honor of making the largest team entry for THE TRIBUNE Silver Skates derbies to be held over a six lap course in Humboldt park on Feb. 5.



WALTER SONNENLEITER.

Director Sonnenleiter has nominated fifty-three skaters for the four races. In addition to the boys' junior and senior derbies six entries were sent in for the girls' junior derby and three for the girls' senior race. With such an entry Director Sonnenleiter is confident of placing a number of skaters in the finals of each derby.

A Sport Promoter.

The Waters director has always taken a keen interest in the boys and girls who frequent his playground. He was among the first in the city to stage skating this year, while in the summer he conducts neighborhood shows in which the "kids" take part in races and games of various kinds. Like other directors, Sonnenleiter believes the experience and confidence gained by taking part in THE TRIBUNE derbies will make the youngsters of his section better skaters next season.

Albert Goldberg, director of Robey playground, another hard worker of the system, has entered twenty-two skaters for the boys' derbies. The list is headed by Cornelius Ewert, a member of Chicago's Skating team which defeated New York last year, in addition to winning events in other cities. Ewert will be a contestant in the senior event for boys.

Entries Close Jan. 29.

With one week remaining before entries close, and two weeks before the contests are decided, close to 500 entries have been received. With some of the larger skating clubs and playgrounds yet to be heard from, it is expected the record entry of 588 received for last year's events will be broken.

The derbies are open to all amateur skaters. There are two races for boys and as many for girls. The age dividing line in both groups is 16 years. If skaters are 16 years of age they must race in the senior derbies, as the junior races are open only to those under this age.

No charge is necessary to enter any of the four derbies. The events will be staged free to skaters and the public. Those desiring to enter are requested to clip the coupons appearing on the sports pages and mail them as directed.

SKATERS TO RACE IN STATE TITLE CONTESTS TODAY

The Illinois state championship, one of the features of the western ice racing season, will be decided over a six lap course on the Jackson park lagoon today, under auspices of the South Side Skating and A. C.

In addition to the championship events, there will be races for boys and girls of various ages, in addition to the usual events for class skaters. The first race will start at 1 o'clock but contestants must report half an hour earlier.

The following are entered in the championship event:

Gus and John Fetz, Buck Dixon, William Scrivans, Roy Schoennemann, and Robert Barnes, Opal A. A.

Julian Steinmetz, Oscar Lundgoot, Wallace Fee and David Schultz, Norwegian American A. A.

Robert and Edwin Reed, Jack Stowell, Martin Topper, and Harry Wilson, Logan Square A. C.

Harry Kaskey, Harry Littlefield, and Oscar Hansen, Alverno A. A.

Harry Winterhoff and George Thomson, Northwest Skating club.

Charles A. Brendl and Ray Lemker, Oak Ridge A. C.

COMPETE WITH COMMON BLADES

In a skating meet at Eckhart park for boys owning "common" blades, 43 kids competed with the following results:

Boys under 12 years, 220 yards—Won by William Oplatka; Joe Epifano, second; Emil Zidek, third. Time, :41 2-5.

Boys, 12, 13, 14 years, 440 yards—Won by Walter Jachowski; Phillip Weintraub and Stanley Posen tied for second. Time 1:05 2-5.

LOCAL CURLERS BEAT MILWAUKEE

Featured by Holthoefers' individual work, the Chicago Curling club defeated the Milwaukee team, 53 to 32, in the afternoon game and 36 to 29 in the evening contest in the intercity match on the covered rinks in Washington park yesterday.

LA GRANGE-ENGLEWOOD SPLIT.

La Grange and Englewood High school basket teams split a pair of games last night, La Grange heavies winning, 25 to 13, and Englewood lights copping, 26 to 14. Robinson led the scoring for Englewood lights with eight baskets, while Freigh scored one basket and nine free throws and, Tewksbury three baskets for La Grange heavies.

UP WITH THE "KALE" FOR PIN TOURNEY



ED STRASS, SECRETARY; LOUIS P. PETERSEN, PRESIDENT; COL. N. J. BUDINGER, VICE PRESIDENT; CLAYTON F. SMITH, ACTING TREASURER.

Louis Petersen, who is backing the world's classic bowling tournament at the Coliseum annex Feb. 9 to 25, depositing check for $5,000 with Treasurer Clayton F. Smith to guarantee payment of prize money.

CHICAGO bowlers may predominate in the world's classic championship tournament which will be held Feb. 9 to 25 at the Coliseum Annex. That was intimated last night by members of the eligibility committee of the big event when the long list of possibilities was scrutinized.

Dave A. Luby, chairman of the eligibility committee, declares that Chicago has more real high class bowlers than any other city in America, and cites the records made by local pinmen in A. B. C. and other big tourneys in all parts of the country. The lucky twenty-four to compete in the finals of the tourney will be selected from their records, and indications are that Chicagoans will have the call on all other cities.

Progress for the tournament is being made with rapid strides. The committee in charge, composed of Louis P. Petersen, Clayton F. Smith, Ed M. Strass, and Col. N. J. Budinger, report that the sixty-four leading alley keepers in the city are planning to back the big event, and that already many bids have been made for the box seats for the opening night.

I. A. C. HOCKEY SEXTET BEATS CHICAGO BEACH

Illinois A. C.'s reorganized hockey sextet sped off with another victory in the Chicago Hockey league yesterday, 7 to 1, over Chicago Beach on the latter's rink. Dandeno's work figured in the winning attack, but Hyslop's excellent defense at goal staved off many rallies by the home forces.



In other games, Canadian club defeated De Paul university, 4 to 1, and Edgewater Beach defeated Hinsdale, 12 to 4, the latter having three regulars absent, while Edgewater was strengthened by Chaput of Houghton and Blaine of Toronto. I. A. C. game lineup:

I. A. C. [7].		CHI. BEACH [1].
Hyslop	Goal	Hamilton
Guilbault	Point	Ruben
Larson	Cover Point	Palmer
Dandeno	Center	White
Noonan	Right Wing	Boyd
Graham	Left Wing	Walsh

Spares—For I. A. C.: Pulsifer and Bergerson; for Chicago Beach: Campbell. Goals—Dandeno, 4; Graham, Noonan, Pulsifer. White. Referee—Donnelly.

Two De Paul Boys Hurt.

De Paul university's team of youngsters surprised Canadian club by their stiff competition, but with the score 1-1 and seven minutes to play, two players were injured and the Canucks whistled three more goals through. Lineup:

CANADIAN CLUB [4].		DE PAUL [1].
Gilbert	Goal	Walsh
Grady	Point	J. Foy
Hamilton	Cover point	G. Foy
Oliver	Center	Carl
Whittier	Right wing	De Marco
Aubrey	Left wing	Spellman

Spares—For Canadian club: Stearns; for De Paul: Miller and Gryznski. Goals—Whittier, 4; Carl, 1.

Two Contests Today.

Two games are scheduled for today, Edgewater Beach opposing I. A. C. at White City, with Smiley of the Toronto Marlboroughs as referee, and De Paul University playing at Chicago Beach.

SAM MAIRS WIN CURLING MEET

Duluth, Minn., Jan. 21.—Winning nine out of ten games played, the Sam Mairs rink, St. Paul's lone entry, tonight was awarded the grand aggregate prize at the conclusion of play in the annual Northwestern Curling association bonspiel. The tourney opened last Monday.

Harry Kaskey to Compete in Lake Placid Races

After competing in the state championship ice skate races to be held at Jackson park today, Harry Kaskey of the Alverno A. A. will leave tonight for Lake Placid to compete in the national championship events there next week. Kaskey will also race in the international meet to be held the following week at Sarnac lake.

BANKERS' LEAGUE.

Harris Trust basketeers trimmed the Northern Trusts, 24 to 7, in a hard fought Bankers' league game at Central Y. M. C. A. gym last night. First National defeated Continental and Commercial, 33 to 8, in another game. Harris-Northern lineup:

HARRIS TRUST [24].	B	F	PT.	NORTHERN TR. [7].	B	F	PT.
Slight,rf	2	2	2	Downs,rf	0	3	0
Rodolph,lf	3	0	0	Fisha,lf	0	0	0
Diehl,c	2	0	2	Harvey,c	0	0	3
Burkhart,rg	1	0	0	Kimbark,rg	1	0	1
Pritchard,lg	3	0	2	M.-Doural,lg	0	0	0
				Schuett,lf	1	0	0

For PLAYERS of WHIST by A. R. METCALFE

VALUE OF IMAGINATION.

IMAGINATION plays a leading part in auction bridge. Technical excellence alone will not suffice. Players must cultivate the ability to make a mental picture of an adversary's hand from the latter's play or bidding, or failure to bid.

Interesting examples of this are shown in the deals which follow:

THE HANDS.

S—J, 9, 6, 3.
H—K, J, 7, 3.
C—Q, 8.
D—A, 7, 3.

S—Q, 8, 5.
H—A, Q, 10, 4.
C—A, 9, 7, 3.
D—Q, 10.

N / W E / S

S—A, K, 7.
H—9, 6, 5, 2.
C—10, 6.
D—9, 6, 5, 4, 2.

S—10, 4, 2.
H—8, 2.
C—K, J, 5, 4, 2.
D—K, J, 8.

THE BIDDING.

Score—North and south, 20; east and west, 12. Rubber game. West dealt and bid one no trump, which closed the bidding. North had the original lead.

THE PLAY.

Tricks.	North.	East.	South.	West.
1	H 3	H 5	H 8	H 10
2	H J	H 6	H 2	H 4
3	3 8	K S	2 S	5 S
4	D 3	D 2	D 8	D 10
5	D 7	D 4	D K	D Q
6	Q C	6 C	4 C	3 C
7	6 S	7 S	10 S	Q S
8	8 C	10 C	2 C	A C
9	D S	A S	4 S	8 S
10	D A	D 5	D J	7 C
11	J S	D 6	5 C	9 C
12	H 7	H 9	J C	H Q
13	H K	D 9	K C	H A

West secured eight tricks.

When west led a small heart at trick two north could, and should, have placed at least two honors in diamonds in the south hand. Why was west merely marking time by throwing a trick to north?

Certainly the declarer would have tried to establish the diamond suit at once if his holding included three honors in diamonds. But north saw merely the importance of preventing the dummy from making a long suit in diamonds, and began at once an attack on dummy's reëntry cards.

At trick four north refused to win the diamond trick because he had not drawn sufficient inferences from the declarer's heart play at trick two.

After the sixth trick declarer had the game under control. He led the ace of clubs at trick eight in order to deprive north of an exit card, and by placing the lead with the ace of diamonds at trick ten finally forced north to lead from the king and one heart into the ace, queen.

The declarer never had any doubt as to the distribution of the diamonds after the ten held the first trick.

BIG TEN SPORTS NOT OVERPLAYED: JUDSON

Columbus, O., Jan. 21.—Athletics are not overemphasized in western conference universities, President W. O. Thompson of Ohio State university and President Harry Pratt Judson of the University of Chicago agreed in speeches delivered here last night before the Chicago alumni association of central Ohio.

Both made reference to the recent statement of President Lowell of Harvard that too much importance was being attached to intercollegiate sports.

"The victory of our football team at Princeton last year came as a surprise to many easterners, who had not considered such a thing possible," declared Dr. Judson.

Easterners Awaken.

"Some of the eastern colleges do not appreciate middle western institutions to the fullest extent, and they occasionally awake to a situation similar to that recently stated by President Lowell, in regard to athletics, and mention it as if it had never been discovered before.

"We long ago met the situation outlined by President Lowell and under our present system we have no fear of athletics assuming too great importance. President Lowell is right in saying that the primary purpose of an educational institution is education."

Sport Not Overemphasized.

"Athletics at Ohio State have not been overemphasized and I believe the same is true of other western conference schools," said President Thompson. "Limitations placed upon the number of football games by conference rules have eliminated that. Sixteen or seventeen years ago we were confronted with a threat of that nature, but it no longer exists."

SUBURBAN H. S. LEAGUE.

Morton, 48; Proviso, 11.
Evanston, 49; Oak Park, 10.
New Trier, 49; Deerfield, 10.

COLLEGE MEETS.

Swarthmore, 32; Johns Hopkins, 30.

BLIZZARD CAN'T STOP INDOOR 'GRID' RIVALS

Unconcerned over either zero weather, blizzard, or thaw, two high gear football machines will clash this afternoon when the Goshen (Ind.) All Stars play Morris Supremes at 3 o'clock on the indoor tanbark gridiron at the International amphitheater, 42d and Halsted streets.



AL NESSER. [TRIBUNE Photo.]

The Supremes will be fortified with some of the best pro football talent that appeared in Chicago the last fall, having Al Nesser and Fritz Pollard of Akron eleven, Guy Chamberlain of Staleys, Jimmy Conzelman, former Rock Island mainstay; Joe Carey of Green Bay, Specht of Canton, and Zoia of Notre Dame. In Chamberlain and Nesser the Supremes will have two of the greatest all around wing men the game has produced. Goshen All Stars will be represented by a collection of former minor college stars of repute through Indiana and Ohio, whose tackling is a feature. Lineup:

SUPREMES.		GOSHEN.
R. E.	Chamber	Cartwright
R. T.	We	Hollahand
R. G.	Zu	Melchoir
C.	Spech	Lauen
L. G.	Carey	Moriarty
L. T.	Curran	Peacher
L. E.	A. Nesser	Davidson
Q. B.	Conzelman	Hess
R. H.	Pollard	Infange
L. H.	Annan	Johnson
F. B.	Falcon	Jones

FRIEBERG SEEKS GO WITH ZBYSZKO AT K. OF P. SHOW

John Frieberg, Chicago's aspirant to the world's heavyweight championship, is entitled to a match with Stanislaus Zbyszko, in the opinion of the Swedish wrestler's host of admirers, who have asked promoters of the Knights of Pythias all-star match at the Coliseum Feb. 22 to give Frieberg a chance. The match is pending and may be closed before the end of the week.

Frieberg himself is confident that he can make a better showing against Zbyszko than any of the so-called top-notchers of the game. He declares that neither Ed Lewis nor Joe Stecher would give him a match, and that Earl Caddock also has refused to go to the mat with him.

"They won't give me a chance because they know they'll be beaten if they do," Frieberg said last night. "Zbyszko has defeated all of the contenders with the exception of myself, and I think he should give me a chance."

DE PAUL, 14; CULVER, 12.

Culver, Ind., Jan. 21.—[Special.]—De Paul academy took its basketball game from Culver Military academy this afternoon, 14 to 12. Culver had the better eye for the basket, but De Paul excelled in teamwork. Lineup:

CULVER [12].	B	F	PT.	DE PAUL [14].	B	F	PT.
Norris,rf	0	0	1	Hoban,rf	0	0	0
Fortz,lf	2	0	0	Rousan,lf	2	2	0
Mcliwraith,c	1	0	3	Flunkert,c	1	0	0
Osborn,rg	0	2	0	Dahl,rg	2	0	0
Tramell,lg	1	0	0	Pecaro,lg	1	0	2
Evans,lf	2	0	0				
Wilson,c	0	0	1				
Lutig,lg	0	0	1				

CHICAGO LATINS WINNERS.

Chicago Latin basketball lightweights, defeated Pullman, 15 to 11, in a fast game yesterday. Lineup.

CHICAGO LAT. [15].	B	F	PT.	PULLMAN [11].	B	F	PT.
Stewart,rf	1	5	0	Burke,rf	3	0	2
Sinclair,lf	2	0	0	Bisert,lf	0	0	0
Love,c	1	0	2	Foschinger,c	1	0	2
Miley,rg	1	0	1	Just,rg	0	0	0
Banghart,lg	0	0	1	Abroth,lg	1	0	0
				Annamite	0	0	2

LOCAL BASKET SCORES.

Eckart Park, 33; Tendales, 9.
Clippers, 54; Christ Church Marines, 11.
Mark White 105s, 28; Main City, 20.
Raven 135s, 47; North Shore Baptists, 18.
Raven 120s, 16; Albany Park, 5.
Donnelley Indians, 42; Vincent A. C., 27.
Trumbull Heavies, 55; Grenadiers, 12.
Fuller Park 115s, 32; Hardin Square, 16.
Fuller Park 105s, 15; Ogden Park, 11.
Chicago Commons 115s, 23; N. U. Set't, 14.
N. U. Settlement 135s, 14; White Eagles, 12.
C. B. C. Elders, 19; Halfields, 15.
Jung Bros., 19; Halfields, 15.
Second Pres. 125s, 14; Ellis Indians, 12.
Second Pres. 135s, 32; Aces, 12.
South Chicago, 27; Ogden Park, 20.
Palmer 85s, 17; Purple Stars, 2.
Palmer 105s, 28; Grand Crossing, 6.
Palmer 125s, 27; Trumbull Park, 9.
Pulaski Terrapins, 31; W. S. Dodgers, 17.
Stanford Park, 19; Pulaski, 16.
Pulaski Marvels, 61; Oak Park M. E., 17.
Chicago Turners, 34; Aurora, 19.
Chicago Red Jrs., 48; Buena M. E., 12.
Chicago Red Jrs., 10; Wabash Orioles, 8.
C. H. I. Buckeyes, 38; Seward, 5.
St. Mark, 15; Division Clipper Jrs., 13.
Hull House Knights, 31; Calumet, 21.
Grand Crossing 115s, 21; Rainbows, 7.
Mickeys, 17; Eckhart, 8.
Dellwoods, 32; Mozarts, 24.
C. B. C. Bantams, 22; Boy Scouts, 8.
C. B. C. Redlights, 20; Woodlawn, 17.
C. B. C. No. 5 85s, 38; Club No. 2, 3.
C. B. C. No. 5 95s, 27; Club No. 2, 5.
Bethany, 24; Calumet, 12.
Willard M. E., 24; Grace Episcopal, 8.

JOHNNY MEYERS AND KILONIS END HEAVY TRAINING

Johnny Meyers of Chicago, claimant of the middleweight title, and John Kilonis of Norfolk, Va., who will meet in the main event of the wrestling show to be conducted by the 132d infantry in the Second regiment armory on Wednesday night, will finish strenuous preparation tomorrow.

Kilonis, the challenger, who has been training in New York under tutelage of George Bothner, will arrive here today. He will make his first public appearance tomorrow, working with some of the best local middleweights at either the Arcade or Ferretti's.

First Bout Under New Rules.

Under the new rules, evolved by Ed White, the men must wrestle every second they are on the mat. According to conditions of the contest they will grapple for fifteen rounds of ten minutes each. There will be a rest interval of two minutes between each round. As a result the wrestler who does the most effective and aggressive grappling will be given the decision, if the match goes the limit. The same conditions will prevail if each man wins a fall within the actual wrestling time.

In order to award a satisfactory decision two judges have been chosen, who will assist the referee in awarding a decision, in the event neither wins the contest decisively by winning two straight falls or two out of three falls.

Meyers Depends on Wrist Lock.

Indications ar that Meyers will rely on his double wrist lock for victory. Johnny can secure the hold from either an offensive or defensive position. He uses this lock to whip an opponent into a position to secure either a front body or head scissors, and then forces his man's shoulders to the mat with a combination half nelson hold.

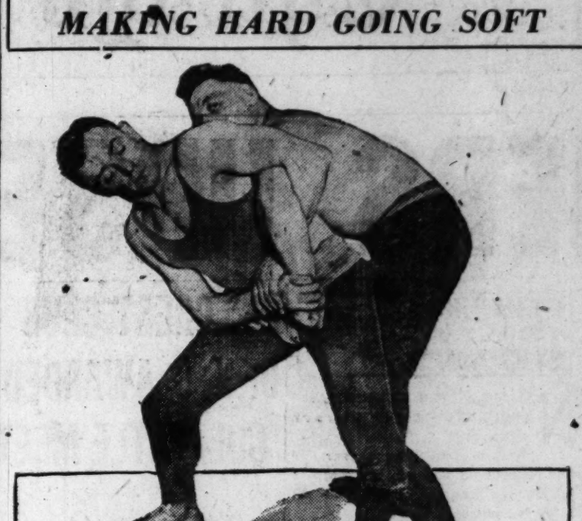
Kilonis will depend on the hammer lock and standing crotch for success.

Col. Clinnin Referee.

John "Doc" Krone, matchmaker for the show, yesterday announced that Lou Talaber and Carl Furness will meet in the six round preliminary. Furness is a graduate of the University of Illinois and learned the game from Paul Prehn. Arnold Minkley and Frank Knitter, light heavyweights, will take holds in the six round opener.

Col. John V. Clinnin will referee all bouts. E. C. Delaporte and Emil Thiry will be judges and Walter H. Eckersall, timekeeper. Indications are a capacity crowd, with a fair sprinkling of women, will witness the show, the first to be staged under the direction of the newly appointed city athletic commission. Tickets are on sale at 129 North Dearborn street and 153 North Clark street at popular prices.

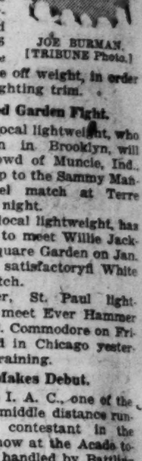
MAKING HARD GOING SOFT



JOHNNY MEYERS, middleweight wrestling champion, is shown here clamping on a double wristlock from a defensive position. It is one of his favorite holds, used to throw an opponent to the mat, where he usually is able to secure a head or body scissors to pin foe to mat. [TRIBUNE Photo.]

FANS STIRRED UP OVER BURMAN GO WITH SCHAEFFER

The matching of Joe Burman, west side bantamweight, and Frankie Schaefer of the south side, has created quite a stir among local pugilistic fans. Judging from general conversation a capacity crowd will be on hand when the fighters trade punches at Kenosha on Feb. 3.



JOE BURMAN. [TRIBUNE Photo.]

Schaefer and Burman worked yesterday at the Arcade. The former has agreed to make 126 pounds, while Joe must train to take off weight, in order to get down to fighting trim.

White Offered Garden Fight.

Tommy Tobin, local lightweight, who gained recognition in Brooklyn, will meet Mikey O'Dowd of Muncie, Ind., in the semi-windup to the Sammy Mandell-Eddie Ketchel match at Terre Haute tomorrow night.

Charlie White, local lightweight, has received an offer to meet Willie Jackson in Madison Square Garden on Jan. 31. If terms are satisfactory White will close the match.

Johnny Schauer, St. Paul lightweight, who will meet Ever Hammer aboard the U. S. S. Commodore on Friday night, arrived in Chicago yesterday to complete training.

Joie Ray Makes Debut.

Joie Ray of the I. A. C., one of the country's leading middle distance runners, will be a contestant in the amateur boxing show at the Acade today. Ray will be handled by Battling Nelson.

The Hub's Annual

January Clearance Sale

THE announcement of such an important event invariably brings a tremendous response. Our Clearance Sale this year paves the way to greater economy. The high quality and character of the merchandise must be considered. The reductions named are the most attractive we have yet announced. Our entire stocks of Fall and Winter Suits and Overcoats are involved, including the finest Society Brand Clothes and Clothes Tailored at Fashion Park. A sale in a class by itself.

Our Entire Stock of Fine

Suits and Overcoats

Reduced to **$28.75**

Garments Sold Regularly Up to $42.50

Prep Suits, in the season's smartest models—Young Men's and Men's Suits and Overcoats. Fine, all wool fabrics in wide pattern and color variety.

Reduced to **$35**

Garments Sold Regularly at $45 to $55

In this group are many of our best Suits and Overcoats, including Society Brand Clothes and Clothes Tailored at Fashion Park.

Reduced to **$45**

Garments Sold Regularly at $50 to $70

Thousands of fine Suits and Overcoats to select from, including Society Brand Clothes and Clothes Tailored at Fashion Park.

Reduced to **$62.50**

Our Finest Overcoats That Sold Regularly at $75 to $125

Our finest coats, none reserved—Fur Trimmed Coats included. Fine imported and domestic fabrics. Big Ulsters, Ulsterettes and Dress Coats.

All of Our Fur Lined Overcoats Greatly Reduced
Exceptionally Fine Golf Suits Reduced to $35 and $45

THE HUB

Henry C. Lytton & Sons

State and Jackson—on the N. E. Corner

Largest Distributors of Society Brand Clothes and Clothes Tailored at Fashion Park

SILVER SKATES DERBY

Please enter me in The Chicago Tribune Silver Skates Derby to be held at Humboldt Park, February 5.

Name .....

Address .....

Club .....

Senior or Junior..... Age.....

Entries close January 29 with Walter Eckersall, 500 Tribune Plant.

IRRED UP RMAN GO CHAEFFER

Joe Burman, west ht, and Frankie



JOE BURMAN. [TRIBUNE Photo.]

ff weight, in order ting trim.

Garden Fight.

al lightweight, who in Brooklyn, will l of Muncie, Ind., o the Sammy Man- match at Terre ght.

al lightweight, has meet Willie Jack- re Garden on Jan. tisfactoryfi White

St. Paul light- eet Ever Hammer Commodore on Fri- n Chicago yester- ning.

kes Debut.

A. C., one of the ddle distance run- ontestant in the v at the Acade to- ndled by Battling

WILY KID McCOY FELLS GIBBONS IN 8TH ROUND

This is one of a series of articles describing mythical fights between boxers who never have met. Many arguments are caused by fans attempting to compare stars of the past with those who later achieved fame in the ring, and these stories are meant to convey what might have happened had such contests been possible when the contestants were in their prime.

The next story of a mythical bat tle, between Jack Johnson and Peter Jackson, will appear next Sunday.

BY RAY PEARSON.

Phoenix, Ariz., Jan. 21.—[Special.]—Kid McCoy demonstrated that he is master of Tommy Gibbons in a battle replete with cleverness, trickiness, and hard punching, by slipping over a corkscrew wallop to Gibbons' jaw in the eighth round. That punch laid Gibbons on the canvas for the count and defeat.



KID McCOY.

These light heavyweights, who marched rung by rung up the ladder of pugilistic fame to reach the topmost heights, produced a battle of thrills—a struggle in which everything known in boxing was displayed. It was a struggle in which a keen and fast working mind played a major part, and because McCoy proved that he is the master mind of quick thinkers he was returned the winner.

Never has a man entered the ring with the cool, suave demeanor of Kid McCoy, this son of an Indiana minister, whose real name is Norman Selby.

Smiles as He Awaits Gong.

With a battle on his hands which meant a possible trip to dreamland, McCoy gave no indication of the seriousness of the engagem nt as he parted the ropes and stepped to the padded canvas for action. Gibbons, a man always dangerous, a clever, hard hitting battler, as an opponent caused no uneasiness to the crafty Kid, who sat in his corner waiting for the gong to start them into action.

A smile played over the face of the Indiana Kid as the gloves were laced on his hands, and occasionally he gazed across the ring at Gibbons. There was no smile on the face of St. Paul Tommy. He was all seriousness, in direct contrast to his opponent.

The gong sounded, McCoy and Gibbons advanced to the center of the ring, and the expression on the face of McCoy changed. Taking the place of the smile there was the famous McCoy sneer. That sneering, vindictive expression, and the confident air of McCoy which has been the goa. getter of many an opponent, was working.

Can't Get Tommy's Goat.

Gibbons saw it, and so did the ringsiders, but it did not get the "nanny" of the Minnesota scrapper. Tom knew about the McCoy sneer in advance, and it meant nothing to him. He was ready to show his best, but his best proved futile against the clever, hard punching McCoy. It was a battle to be decided on fistic merits, and it was just that.

The confident McCoy was the first to pop, sending a light left to Gibbons' face and quickly sidestepping the return counter, a right cross which Tommy aimed for the jaw. Then McCoy came right back with another left jab, and this time Gibbons beat the elusive Kid out of the getaway by rushing in close and sending his right to McCoy's body. Next the tricky Kid feinted with his left, then essayed to sock a right to Gibbons' jaw, but Tommy cleverly dodged the punch, and they came to a clinch and the round found neither holding the shade.

Real Action Begins.

The real action began in the second session and contmued until the eighth round, by which time McCoy had gained a big margin on points, but Gibbons always was strong and dangerous. These rounds were anything but one sided, for Gibbons gave a pretty exhibition of cleverness and landed several right hand wallops to McCoy's head and body, which forced the Kid to realize he was in a battle.

But the quick thinking McCoy always had his bag of tricks wide open. slashing to Gibbons' head with left jabs and left hooks and crossing with hard rights. In the fifth round he gave a wonderful exhibition of footwork and punching, and one solid left hook to Gibbons' jaw rocked Tom back against the ropes.

It looked as if McCoy might finish his man in this round, and he followed up his advantage in such an effort, but Gibbons resorted to defensive tactics and quickly recovered from the damaging punch.

Opens Up for Fatal Instant.

In every round McCoy sought to trick Gibbons into opening up so that he might shoot a K. O. wallop, and this sort of smart milling made the bout fast and thrilling. It was shortly after the eighth session opened that the wily Kid feinted the St. Paul man into opening up on the right side. Quick as a flash the Kid let fly his corkscrew left, the punch he had invented. It caught Tom squarely on the knockout button and the St. Paul boy fell to the canvas for the count which meant defeat.

TWIN BILL IN INDOOR LEAGUE

A double header at St. Alphonsus gym, Lincoln and Southport avenues, where the Ardmores and St. Alphonsus battle at 2 o'clock and the Belle Plaines and St. Patricks mix at 4, tops today's card in the Windy City Indoor baseball league. Barry will tackle the leading Rexos at Hebrew institute, and the Murleys and Central Turners will play at Central Turner hall.

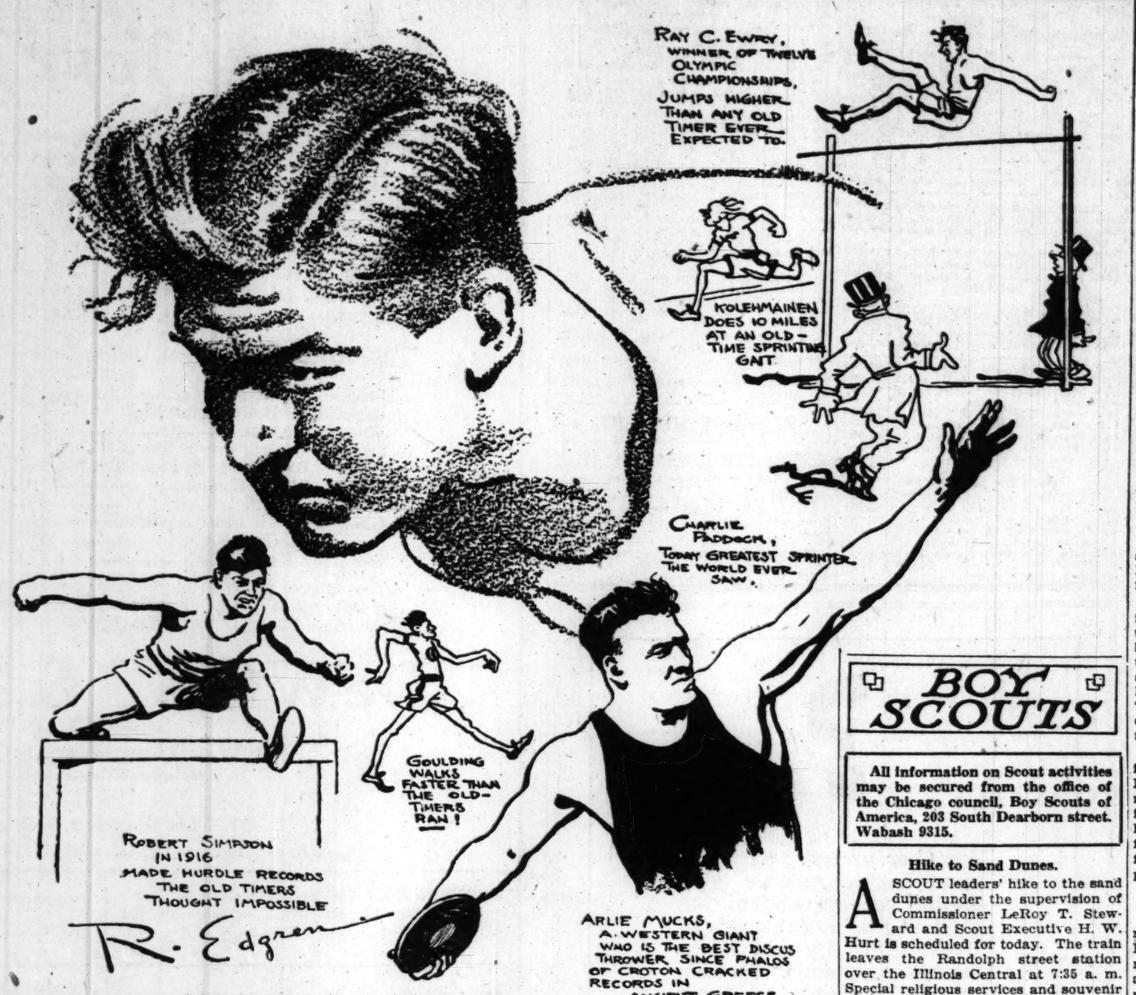
New Trier Tank Squad Captures 3 Dual Meets

The New Trier tank squad captured three dual meets yesterday, defeating Deerfield, 49 to 10, in a Suburban league meet, swamping Larrabee "Y," 40 to 10, and downing Maine Township, 38 to 21. The meets were held at the New Trier tank.

MISSION BASKETBALL.

Austin, 21; Lake View, 12.
Ravenswood, 18; Tyler, 12.

OLD TIMERS WOULDN'T SHOW AGAINST MODERN ATHLETES



BY ROBERT EDGREN.

ARE modern athletes better than the old timers, or were the old time champions a sturdier race?

A few days ago I was talking with a well known athlete whose performances date back many years and asked him what he thought of John L. Sullivan compared with our later champions.

"Why," he said, "in my opinion Sullivan would have lasted a couple of rounds with Dempsey. You hear a lot of talk about the old timers, but I heard the same stuff when I was a boy, forty years ago, and the people then were always telling us what shines we were compared to the men before our day. I think we're far ahead of the old timers in everything, athletics, boxing, baseball, music, art, science.

Old Timers Lacked Chance.

"The old timers never had such chances as our boys have. Now there are a thousand boxers where there used to be one. Every school has its athletic sports and its coach or staff of coaches. Boys are much more advanced mentally, and that puts them ahead physically, too. Sullivan was a marvel in his day because where he traveled around the country very few men knew anything about boxing. But how far would he get today touring the United States offering $500 to any man who could stay four rounds? He'd find plenty of fellows who knew how to box."

Of course it is difficult to make any accurate comparison between old time boxers or wrestlers and modern champions. But in some sports we have actual times and measurements to compare, and the way these records go proves the modern athlete to be pretty fair. In amateur track and field athletics the 100 yard race was run in 9 3-5 seconds for the first time by Arthur Duffey in the intercollegiate championships May, 1902. Before that Bernie Wefers' 9 4-5 seconds was supposed to be unbeatable.

Plenty of Fast Sprinters.

Since then Dan Kelly, Arthur Robinson, C. H. Patching, Howard Drew, James Rector and Charlie Paddock have run in 9 3-5 seconds. Paddock has made that time in several races and some of the watches have recorded 9 2-5 seconds

The 220 yard record was held for many years by Wefers and equaled at different times by Craig, Lippincott, and G. Parker. But the latest sprinting king, Charlie Paddock, cut this down to :20 4-5 in 1921, a performance that eclipses anything the oldtimers ever did.

May Do Even Better.

Paddock is the greatest sprinter ever known in either amateur or professional sport. His most remarkable performance aside from his 220 yard record, was made in the Southern Pacific A. A. U. championships, held at Redlands, Cal., April 23, 1921.

In this meet Paddock broke four world's records and equaled one. He ran 100 yards in :09 3-5, equaling the record, and, continuing, covered 100 meters (about 110 yards) and broke a record with :10 2-5. The former record was :10 3-5. In Paddock's second race he was timed at 200 meters, 220 yards, 300 yards, and 300 meters.

The 220 yards was run three-fifths of a second slower than his own world's record, but he broke the world's records for 200 meters, making it in 21 1-5 seconds, the 300 yards in 30 1-5 seconds, and the 300 meters in 33 4-5 seconds. This beat Bernie Wafer's twenty-five year old record of 30 3-5 seconds. Paddock is still in his prime, and possibly improving. He intends to run another year, and may break more records.

Two Old Records Stand.

Only two great old time records stand today. In 1900 Maxie Long ran the 440 in 47 seconds even, on a straightaway track. He was timed in 42 1-5 seconds at 400 yards. The 400 yard run is not included in the usual athletic program. Also there are few quarter miles run on a straightaway. But Maxie Long's record, made twenty-two years ago, has not been touched. Long ran a quarter mile around two turns at Travers island in 47 4-5 seconds. Ted Meredith bettered this performance in 1916 when he ran, around one turn in 47 2-5. These performances all eclipse any middle distance running of earlier times.

Charlie Kilpatrick's half mile record lasted many years, and such great runners as Sheppard and Parsons could not crack it. Emilo Lunghi of Italy broke it first, but Ted Meredith's half mile in 1:52 1-5, in 1916, lowered it more than 2 seconds.

W. G. George was the great mile runner a quarter century ago, and as a professional ran in 4 minutes 12¾ seconds. His amateur record was first broken by John Paul Jones with a mile in 4 minutes 14 2-5 seconds, run in open scratch competition in the Intercollegiate meet.

Goulding's walking records cut big chunks from the old times along in 1911 to 1915.

Feats by Kraenzlein.

Alvin Kraenzlein of Pennsylvania was the great athlete of his day, making hurdling and broad jumping records. His :23 3-5 for the 220 yard low hurdles in 1898 was a marvelous performance and still stands although equaled by Wendell in 1913 and Robert Simpson in 1916. But Kraenzlein's 120 yard hurdle record has been beaten by Garrells, Smithson, Kelly, Murray, and others.

When the race was run in :15 it was thought the limit of speed had been reached, but Robert Simpson eclipsed all other performances in 1916—a great athletic year—just before the war caused a temporary lapse in sports, by running in :14 3-5. Earl Thompson has been timed in :14 2-5. Kalehmainen has broken nearly all distance records up to ten miles.

The high jump of 6 feet 4⅝ inches by Dan Sweeney twenty-five years ago remained a record until Horine cleared 6 feet 7 inches in 1912. Beeson of California beat that five-sixteenths of an inch in 1914.

Ewry's Marks Unbeaten.

Ray C. Ewry's standing jump records, made in various Olympic meets, displaced all old time marks and are unequaled today. A quarter century ago Jim Mitchell's hammer throw of 145 feet was supposed to be unbeatable, but Pat Ryan threw over 189 feet in 1913.

Thirty-four feet was a great heave with the 56 pound weight in the days of John L. Sullivan. Today McGrath, Ryan, and McDonald have tossed the big hunk of lead over 40 feet. The world's shot putting record stood at 47 feet for years, made by George Gray. Ralph Rose in 1919 put it 51 feet.

The discus record was held by Robert Garrett of Princeton back in 1896 and was less than 100 feet. Today a dozen athletes are throwing more than 140 feet. Arlie Mucks threw 155 feet from a seven foot circle, and Jim Duncan over 156 feet from the Olympic 8 foot 2½ inch circle.

Judging by improving athletic records, the old timers wouldn't make much of a showing today in any line of sport.

[Copyright: 1922: By the Bell Syndicate, Inc.]

WHO WON THIS GAME?

BELOIT, Wis., Jan. 21.—[Special.]—Beloit college, after having won a 29 to 17 basketball game from Carroll college last night, today was ruled by the Beloit athletic board technical losers. Action was due to the insertion of Fall Weigert, forward, into the game two minutes before it closed. His appearance was due to a misunderstanding, as he had been making up some studies and it was supposed by him and Coach Tommy Mills that his ineligibility had been dissolved. It proved otherwise and Beloit association declared the game forfeited. Coach Boone of Carroll has declined to accept the decision of Beloit, and says the game belongs to Beloit.

BRICKIES PLAY THISTLES TODAY ON SOCCER FIELD

The Bricklayers and Thistles will meet in a Chicago league game at Bricklayers' field, 35th street and Wentworth avenue, this afternoon at 2 o'clock. The Pullman-Alverno game has been called off. The Olympia team will meet the Sparta Union in an exhibition game at 47th avenue and 19th street at 2 o'clock.

Wilfred Cummings, secretary of the Chicago league, is planning to leave for St. Louis tonight to see the final game of the western section of the National cup series, in which the Caledonians of Detroit will meet the Scullins of St. Louis. The Caledonians defeated the Arden team of Arden, Pa., last Sunday, 3 to 2, at Detroit.

H. A. Henry High Gun at Lincoln Park Traps

H. A. Henry was high gun at the Lincoln park traps yesterday, breaking 73 targets in the 75 bird event from 16 yards. Ed C. Buchan and Dr. W. E. Little tied for second honors at 71. Little tied for second honors at 71. In the doubles Ed C. Buchan was high gun, breaking 20 targets of the 12 pair. Leading scores:

75 targets, 16 yards—H. A. Henry, 73; E. C. Buchan, 71; Dr. W. E. Little, 71; Dr. T. H. Lewis, 70; Murray Ballou, 70; Dr. W. N. Senn, 69; F. G. Bills, 68; H. E. Dickerman, 68; C. P. Sheldon, 67; H. M. Rowley, 66; F. Garribaldi, 65.

12 pair—E. C. Buchan, 20; Dr. T. H. Lewis, 18; Dr. W. N. Senn, 14; H. M. Rowley, 14.

PURPLE MATMEN BEAT NEBRASKA IN DUAL MEET

Northwestern university grapplers defeated Nebraska, 30 to 20, in a dual meet at Patten gym last night. Northwestern won four of the seven events. Jack Hathaway won two bouts for the Purple, pinning Reed with a headlock in 8:15 in the 158 pound class and in the heavyweight division winning by default over Tucelik when the Nebraskan suffered a dislocated shoulder after two minutes of grappling.

MORTON HIGH WINS DUAL SWIM

Morton High swimmers defeated Proviso, 48 to 11, in a Suburban league dual meet in the Cicero school's tank yesterday. Morton tankers won all seven first places, Holt leading in points with firsts in the back stroke and diving, and second in the breast stroke

S. BEND Y., 43; RED CROWNS, 33.

South Bend, Ind., Jan. 21.—[Special.]—South Bend Y. M. C. A. basketball team retained its claim to the central states independent championship by walloping the Whiting Red Crowns here tonight, 43 to 33. It was a furious battle, the visitors fighting to the last.

SOUTH BEND [43]	B	F	P	T	RED CROWNS [33]	B	F	P	T
Burnham,lf	5	0	1	0	E. Watson,lf	3	3	1	2
Rhodes,rf	5	0	3	0	Griesel,rf	7	0	2	0
Nyklos,c	4	1	3	0	Mastney,c	0	0	2	1
Kizer,rg	1	0	0	0	Knoles,rg	0	0	3	0
Butch,lg	0	0	2	0	Stock,lg	3	0	3	1
					Potter,rf	2	0	2	0

BOY SCOUTS

All information on Scout activities may be secured from the office of the Chicago council, Boy Scouts of America, 203 South Dearborn street. Wabash 9315.

Hike to Sand Dunes.

A SCOUT leaders' hike to the sand dunes under the supervision of Commissioner LeRoy T. Steward and Scout Executive H. W. Hurt is scheduled for today. The train leaves the Randolph street station over the Illinois Central at 7:35 a. m. Special religious services and souvenir knife making are included in the day's program.

Dr. H. W. Hurt, scout executive of Chicago, was elected president of the Chicago Boys' Workers' association last Thursday. Judge Victor Arnold addressed the association.

An employment service for scouts is being formed at central headquarters. Scouts and employers are both requested to file their needs at that office.

North Shore.

The patrol leaders' school is in full blast at Independence park on Tuesdays at 4 p. m.

On Tuesday evening a court of review for first and second class scouts will be held at the Portage Park school, western division only. On Friday evening a court of review for first and second class scouts at the Eugene Field school, northern section only.

Thursday evening, merit badge court of honor, district headquarters.

West Side.

Tuesday, 7:30 p. m., first class court of review at the Community house.

Wednesday, 4:30 p. m., scribes' conference at the Legler branch library. Scribes, bring your records and we'll help you.

Thursday, 8 p. m., district court of honor, first class, merit badge, veteran, and service awards, parish house, New First Congregational church. The south shore district commissioner, Charles H. Dodge, will speak.

South Shore.

The south shore court of honor will be held on Tuesday at St. Paul's church at 8 p. m. Deputy Commissioner Gilbert W. Butler is the speaker.

Nature study course every Thursday at 8 p. m. at St. Paul's church, 60th street and Dorchester avenue.

Drum and bugle corps Mondays at 8 p. m., Hyde Park Baptist church, 56th street and Woodlawn avenue. All scouts who are interested are invited.

The north shore office has a supply of used skates which can be distributed free to scouts who cannot afford to purchase any.

Southwest.

Two new troops are being organized in the district. Troop 612, with Charles L. Clarkson as scout master, is being organized at the Chicago Boys' club, and troop 609, with W. H. Franklin as scout master, at the Morgan Park Baptist church.

28 ENTRIES IN S. A. A. C. MAT FINALS TODAY

The finals of the invitation wrestling tournament of the Swedish-American A. C. will take place this afternoon at the latter's gymnasium, Barry avenue and Clark street. The tourney is under the auspices of the Central A. A. U. The home club leads in finalists with twelve entries, followed by the Hebrew institute with eight, Greek Olympic A. C. six and the Western Electric and Polish-American with one each.

FITZ AND HORAN IN IRISH COLORS FOR BIKE RACE

Tom Fitzsimmons and Harry Horan will again carry the colors of the Irish republic when they start in the six day bike race at the Coliseum on Feb. 12. Their entries were accepted yesterday by Manager "Paddy" Harmon.

These youngsters were the sensation of the last two six day races here. At the Coliseum race last winter they gained a lap on the field in the final hour of sprinting when every rider in the race was going at top speed. They made their jump a couple of minutes too late to win the race, and, under the system of point scoring then used, were given second place.

The youngsters are of pure Irish stock, but when the United States entered the war both were among the first to volunteer for army service and both went overseas, Horan in the aviation and Fitzsimmons in the infantry.

Culver Swimming Team Defeats Crane, 49 to 10

Culver, Ind., Jan. 21.—[Special.]—Culver academy's swimming team won decisively in its dual meet with Crane High school today, 49 to 10. The cadets took all firsts, with R. Favre making the best individual record with his :59 4-5 in the eighty yard breast stroke.



We Match Your Coat and Vest

Copyright, 1921, L. H. Q

PANTS READY MADE

MADE TO MEASURE ONLY

THE PANTS STORE CO.

621 So. State St.

AT HARRISON ST.

Mail Orders Promptly Filled.

'I BROKE NO RULE,' DIETZ'S ANSWER IN GRID 'AFFAIR'

Lafayette, Ind., Jan. 21.—Coach William H. [Lone Star] Dietz, who is charged with having offered financial inducements to high school athletes on the Pacific coast to play football at Purdue, by Prof. Leslie J. Ayer of Washington university, today made a statement in which he denied having broken the conference rules.



Dietz, who was to have been reengaged as coach at Purdue, will not return in that capacity, and Purdue will have to secure a new football mentor.

Answer by Dietz.

Dietz's answer to the charges, which appeared in The Exponent, the official Purdue university press organ today, follows:

"I desire to correct the statement in the press that I made a confession to the charges preferred against me by the University of Washington relative to improper conduct toward high school athletes of the northwest, it having been stated that the alleged "confession" was made before President Marshall of Purdue, Athletic Director Kellogg, and Prof. Moran.

"What I did" confess to was having sent telegrams to Dick Hanley at Pendleton, Ore., and having had correspondence with him relative to scouting for football material among the high schools in his territory. I "confessed" also that I wired Hanley $100 from Lodi, Wis., for traveling expenses.

Money Is Returned.

"Apparently the bank at Everett notified the University of Washington. I received the 3100 back yesterday. I never sent George Wilson or Williams, as reported, $100 or any other amount, nor did I have anything to do with sending any money to any other athlete.

"When I had the first meeting with the faculty committee there was no definite information as to what the charges of the University of Washington were, other than that I had requested Hanley to do some scouting which I did "confess" to. I maintained then and still maintain that I broke no conference rules when I did that. My contract for coaching at Purdue expired Nov. 20. I had no connection with Purdue as was evidenced by the fact that at the coaches' conference in New York City in December, Director Kellogg represented Purdue.

Didn't Make Offers.

"I never approached by wire, word of mouth, or letter any young men, as charged by the University of Washington. I never authorized Dick Hanley to offer any athlete $100 a month or any other salary. When President Marshall read me a telegram from the University of Washington that they had a copy of a letter written by Hanley to his brother, also copies of telegrams to athletes, I could not deny it, although I had no knowledge of it.

LYNCH WILL REFEREE I. A. C. INDOOR MEET

Announcement was made yesterday by Charles A. Dean, chairman of the athletic committee of the Illinois A. C., which will conduct its fifth annual indoor handicap track and field games in the Broadway armory on Friday night, that Charles D. Lynch, president of the Central A. A. U., has been appointed referee.



CHARLES A. DEAN. [Wallinger Photo.]

Athletic Director A. A. Stagg of Chicago has been named one of the timers; Dana Evans, athletic director at Northwestern, one of the judges,

Following is the list of officials:

Referee—Charles D. Lynch, president of the Central A. A. U.

Starter—Charles H. Wilson.

Finish Judges—Harry F. Keator, Roy E. Davis, Walter H. Liginger, E. C. Delaporte, Judge Hugo Friend, Frank A. Martin, Thomas J. Houston, Lieut. Com. J. H. Ingram, Ald. Walter Steffen, Francis P. Brady, Paul C. Loeber, Joseph Ritchie, L. E. Osborne.

Timers—Fred L. Steers, Frank W. Blankley, Theo. A. Gross, James Lightbody, Dr. H. H. Hays, A. A. Stagg, J. T. Fitzgerald, James P. McWhirter, W. G. Uffendell, Dr. E. H. White, Dana Evans.

Field Judges—P. A. MacFarlane, Clayton Everett, Harry Berz, A. H. Haigh, E. M. Tourtelot, Charles D. Smith, Peter Olson, George H. Heckler, Otto Kaecke, Charles E. Sidebotham, John Cameron, L. M. Foster.

Inspectors—William Gunderson, Thomas Cambridge, Carl W. Hertel, Fred R. Sargent, Maj. C. A. Read.

Scorers—Lieut. C. S. Frink, Dana Morrison, T. J. Canty, C. F. Biggert.

Clerks of Course—Martin Herbert, John B. Travnicek, George L. Jensen, A. S. Wengierski, William Larson.

HYDE PARK TOPS SWIM QUALIFIERS

Winning five events and qualifying eleven men for the finals, the Hyde Park swimming team displayed title winning possibilities in the senior preliminaries of the Chicago High School league at Parker High yesterday. Lane also made a strong showing, finishing the prelims with fifteen men qualified and two first places.

Fifteen schools will be represented when the championship meet is held tomorrow night at 7 o'clock in the "Y" college pool. The following qualified for the finals:

Plunge—De Bourge, Lane; Pareira, Lane; Lyle, Lane; Cooper, Lane; Holt, Harrison; Lander, Senn; Blumenthal, Hyde Park; Brownstein, Crane.

40 yard swim—McCarthy, Hyde Park; McGillivray, Senn; Greenberg, Hyde Park; Nerad, Harrison; Hough, Tilden; Bradley, Lane; Deuss, Senn; Koch, Lane.

20 yard test swimmer—Glickstein, Englewood; Jaros, Harrison; Levey, Englewood; Wihr, Lane; Goetsch, Lake View; Vetesnik, Harrison; Diamond, Tuley; Shuler, Senn.

100 yard swim—Ward, Hyde Park; Rosenthal, Lane; McCarthy, Hyde Park; Hough, Tilden; Custer, Parker; Springer, Lane; Nerad, Harrison, Duess, Senn.

100 yard breast stroke—Wihr, Lane; Glickstein, Englewood; Schlake, Lane; Diamond, Tuley; Shy, Harrison; Koehler, Senn; Goetsch, Lake View; Helmar, Parker.

220 yard swim—Howell, Hyde Park; Ward, Hyde Park; Herschberger, Harrison; Springer, Lane.

60 yard back stroke—Howell, Hyde Park; McGillivray, Senn; Liby, Tilden; Rosenthal, Lane; Brown, Harrison; Herschberger, Harrison; Glick, Senn; Schwartz, Senn.

240 yard relay—Hyde Park, Lane, Harrison, Senn.

20 yard cross shoulder—Sittig Senn; Armit, Parker; Hobscheid, Hyde Park; Hejna, Harrison; Dvorak, Harrison; Jaros, Harrison.

20 yard head carry—Pollack, Lake View; Martin, Lake View; Koehler, Senn; Lander, Senn; Helmar, Parker; Hobscheid, Hyde Park; Brown, Harrison; Dvorak, Harrison.

Fancy diving—Grigsby, Tilden; Sekers, Harrison; Ware Senn; Polk, Lane; Dowdney, Parker; Whitney, Lindblom; Marquin, Senn; Schwartz, Senn.

MAROONS BEAT PURPLE IN DUAL MEET, 46 TO 35

Chicago won its first dual indoor track meet of the season, with Northwestern as the victim last night. The score was 46 to 35. The Maroons' points were made chiefly in the short runs, their distance men failing to show to much advantage. A Brickman ran the best 440 yard race since Binga Dismond's time, footing the quarter around the slow track in :52 3-5. His younger brother, J. Brickman, who was competing for the first time on the varsity team, won two firsts, in the 50 yard dash and 50 high hurdles. He tied the indoor track record for the high sticks in :06 3-5. The best race for Chicago was the 440, three of the five men in the race taking the places. Summaries:



ALFRED BRICKMAN. [TRIBUNE Photo.]

50 yard dash—Won by J. Brickman, Chicago; Parker, Northwestern, second; Pyott, Chicago, third. Time :05 3-5.

50 yard high hurdles—Won by J. Brickman, Chicago; Pyott, Chicago, second; Loveland, Northwestern, third. Time, :06 3-5.

One mile run—Won by Crippen, Northwestern; Dooley, Chicago, second; Davis, Northwestern, third. Time, 4:37 0-5.

440 yard run—Won by A. Brickman, Chicago; Cowan, Chicago, second; Masek, Chicago, third. Time, :52 3-5.

16 pound shotput—Won by Dahl, Northwestern; Dawson, Chicago, second; Jenson, third. Distance, 37 ft. 11 in.

High jump—Rittenhouse and Flack, Chicago, tied for first place; Hall, Northwestern, third. Height, 5 ft. 6 in.

Pole vault—Won by Crippen, Northwestern; Hall, Chicago, second; Faust, Northwestern, third. Height, 10 ft.

880 yard run—Won by Telford, Northwestern; Bowers, Chicago, second; Shorey, third. Time, 2:01 2-5.

Two mile run—Won by Boves, Northwestern; Miller, Northwestern, second; Davis, Chicago, third. Time, 10:15 1-5.

UNIVERSITY HIGH TAKES MEET AT BARTLETT GYM

TABLE OF POINTS

SENIOR MEET.

University High	30	Deerfield	6
Evanston	26	Crane	5½
Hyde Park	23	Proviso	3
Oak Park	14	Harrison	½

JUNIOR MEET.

Oak Park	25	Crane	2
Englewood	9	Deerfield	1
University High	8		

The first of the University of Chicago's indoor interscholastic meets was run off yesterday morning. University High won the meet with 30 points, three boys doing practically all the work. They were H. Patterson, Goodwillie, and Fuqua. Evanston High placed second with 26 points and Hyde Park took third with 23 points.

LAKE FOREST GIRLS WIN.

The Lake Forest girls downed the Jefferson Park girls last night, 9 to 8, at the Lake Forest Y. W. C. A. gym.

MINONK, 36; FREEPORT, 23.

Minonk, Ill., Jan. 21.—[Special.]—In tonight's basketball game Minonk fans defeated Freeport Triangles, 36 to 23.

The FRANKLIN

Standard of Demonstration

50 to 500 Miles—or More

THIS will be of interest to the man or woman who has not decided the whole automobile question in advance.

Of interest to the person who notes that the Franklin sold twice as fast as the industry in general in 1921.

Of interest to the person who is looking for the greatest motoring comfort, economy and freedom from trouble.

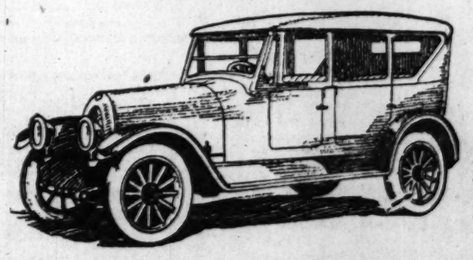
Of interest to the person who has seen Franklins rapidly increasing all over the country, has observed the enthusiasm of owners, but has never had a chance to know all about the car.

This demonstration tells a story it will pay you to know—about all cars.

FRANK H. SANDERS
FRANKLIN MOTOR CAR CO.
2309 S. Michigan Ave. Tel. Calumet 3015 Chicago, Ill.

George Marquette Motor Sales Co., 5965-71 Ridge Ave., Chicago, Ill.

Highland Park—George H. Koon
Oak Park—C. F. Drechsler
Evanston—George Marquette Motor Sales Co., 1824 Ridge Ave.
Gary—George Verplank
Hebron—Joseph S. Losee
Peru, Ill.—Matt Knauf
Elgin—Charles J. Moody Co.



The Demi-Sedan

A Franklin-developed type, unequaled for year-round adaptability. Non-rattle glass panels can be partly or entirely removed to fit the season. Permanent top, 4 doors, for 5 passengers. An open car and an enclosed car in one.

WHEAT REACHES NEW HIGH MARK ON PRESENT RISE

BY CHARLES MICHAELS.

Wheat showed more activity than for some time past, and with a larger speculative trade prices advanced sharply to a new high on the present upturn and closed within a fraction of the top with net gains of 1⅛@1⅞c, with May leading. Corn closed ¼c higher and oats ⅜@½c higher while rye was up 1¼c. Buying by packers advanced provisions and pork gained 50c, lard 15@20c and short ribs 12½@15c.

At the outside figure May wheat showed 7⅜c above the low of the previous week, and has more than regained the decline which resulted from unfavorable financial conditions. For the week net gains were 2¾@4½c, with May showing the most strength, due to the statistical position. Corn held within narrow limits, and despite the big movement gained ⅝@1c, while oats were up ¾@⅞c and rye 2½c. Trade in provisions has broadened considerably, and lard gained 55@62½c and short ribs 75@77½c for the week.

Local Traders Sell.

Local traders were disposed to take the selling side of May early in the absence of developments overnight that strongly favored the bulls. Buying on an early decline was of an excellent character and headed by strong commission houses. This absorbed the surplus in the pit and when shorts started to cover they found offerings light, an advance of nearly 3c from the inside figures following with the finish about the top. Some stop loss orders were caught on the way up.

Western Kansas and Oklahoma remain dry, while the eastern sections of the two states received two to four inches of snow, although the latter were not suffering from drought. July, however, went to around 13c under the May at the last against about 12c the previous day.

Export and milling demand was rather slow. Liverpool reported a lessening of pressure from Argentina. Australia shipped nearly 6,000,000 bu wheat during the last week, suggesting total world's exports of around 15,000,000 bu, the largest in weeks. The bulk of the Australian wheat went to the United Kingdom. Premiums at Minneapolis advanced 1@2c, with dark No. 1 northern at 22c over May.

Corn Slightly Higher.

Corn made only a moderate response to the strength in wheat and at the outside figure was only fractionally above the previous day's close. Cash houses were fair sellers against purchases to arrive, and there was also selling of May corn against purchases of May oats in the way of spreading. Country offerings were fair, but in the main the grain went to Baltimore for direct export. Deliveries on January contracts were 40,000 bu.

Oats showed more activity than corn and, with sentiment more bullish than for some time past and prospects that the visible supply would commence to decrease rapidly in the immediate future, an advance was easily attained. Prices are the highest in over two weeks. Cash houses bought July and sold May. Eastern demand is fair and southern markets outbidding Chicago in Iowa.

Eastern interests were moderate buyers of rye futures and local traders were also on that side. Offerings were light on the way up. Export demand slow.

Packers Buyers of Lard.

Packers were on the buying side of lard and, with a lack of hedging pressure and help from the local element, an advance was easily attained. The selling was mainly in the way of realizing by scattered longs. Strength in hogs and prospects for smaller receipts this week had some effect. Packing at Chicago for the season to date aggregates 1,621,000, against 1,903,000 last year. Deliveries on January contracts were 250 brls pork and 1,000,000 lbs lard. Prices follow:

Mess Pork.

	High.	Low.	Close Jan. 21, 1922.	Jan. 20, 1922.	Jan. 22, 1921.
Jan	17.00	16.50	17.00	16.50	23.50

Lard.

January	9.65	9.42	9.65	9.45	13.10
March	9.72	9.57	9.70	9.55	.....
May	9.97	9.75	9.90	9.75	13.77

Short Ribs.

January	9.02	8.90	9.00	8.85	12.02
May	9.15	8.95	9.07	8.95	12.72

GRAINS·IN·ALL·MARKETS

	Open.	High.	Low.	May Wheat. Close Jan. 21, 1922.	Jan. 20, 1922.	Jan. 22, 1921.
Chi	1.14⅛	1.16⅛	1.13⅝	1.16	1.14⅛	1.57⅜
St. L.	1.15⅜	1.14⅛	1.11½	1.13⅝	1.11⅞	1.59⅜
K. C.	1.05⅜	1.07⅜	1.05⅛	1.07⅜	1.05⅜	1.53⅞
Mpls.	1.21⅛	1.23⅛	1.21	1.23	1.21½	1.54⅜
Dul.	.....	.....	.....	1.26⅛	1.24½	1.59½
Win.	1.12⅜	1.13½	1.12⅛	1.13⅜	1.12⅛	1.53½
Tol.	1.27⅛	1.29	1.27⅛	1.29	1.27⅜	.....
*Dul.	95	97⅛	94⅞	97⅛	95⅛	.....
Chi.	1.02	1.03	1.01½	July Wheat. 1.03	1.01⅞	.....
St. L.	99¼	1.00⅞	99¼	1.00⅝	99⅝	.....
K. C.	96	97½	95⅝	97⅜	95⅜	.....
Mpls.	1.15	1.17⅛	1.15	1.16⅞	1.15⅛	.....
Win.	1.09⅝	1.10⅝	1.09⅜	1.10⅝	1.07½	.....
Tol.	1.07½	1.08½	1.07½	1.08½	1.07½	.....
Chi.	53⅞	53⅞	53¼	May Corn. 53⅝	53⅜	68⅛
St. L.	52¾	52½	52¼	52½	52⅜	71
K. C.	46⅞	47⅜	46⅜	47¼	46⅞	62
Chi.	55½	55½	55	July Corn. 55⅜	55⅛	69¼
St. L.	54	54½	54	54⅝	54	69
K. C.	49	49½	49	49⅜	49¼	64⅜
Chi.	38⅜	39⅜	38⅜	May Oats. 39¼	38⅜	44⅛
St. L.	.....	.....	.....	.....	40¼	44⅜
K. C.	37¼	37⅝	37¼	37⅝	37¼	43⅜
Mpls.	33⅜	33⅞	33⅛	33⅜	33⅛	39⅝
Win.	44⅞	45⅛	44⅞	45⅛	44⅞	52½
Chi.	39⅝	40	39½	July Oats. 40	39½	44⅛
Win.	44½	44⅝	44¼	44½	44½	53⅛
Chi.	85	86⅝	85	May Rye. 86⅝	85⅛	1.47⅝
Mpls.	76¼	78	76	77½	76⅜	1.40½
Chi.	.....	.....	.....	May Barley. 50	58½	67⅛
Mpls.	49½	50	49½	49⅝	49⅛	65
Win.	86½	88½	86½	88	87⅜	80
Dul.	2.10½	2.13¼	2.10½	May Flaxseed. 2.13¼	2.11¼	2.04
Win.	1.88½	1.89½	1.88	1.89⅛	1.88⅜	2.01

*Durum.

HAY TRADE ACTIVE

Buyers of hay took hold freely at former prices. Supplies were liberal, 45 cars of timothy, 7 cars of Nebraska prairie, 2 cars southwestern, 1 car Illinois, and 2 cars packing, 1 car each of oat and rice straw and 2 cars wheat: No. 1 timothy, $22.00@23.00; No. 1 light clover, mixed, $20.00@21.00; No. 2 timothy, $19.00@20.00; No. 3 timothy and No. 2 light clover, mixed, $15.00@17.00. Sample hay, $12.00@16.00; alfalfa, $14.00@22.00, and slow sale. Southwestern, Nebraska, and Dakota prairie, $15.00@17.00; Illinois, $12.00@14.00; packing, $10.00@13.00; rye straw, $15.00@16.00; oat, $13.00@14.00; wheat, $12.00@13.00 per ton.

PRIMARIES FOR WEEK

Primary receipts of grain for the week follow:

Western points—	Wheat, bu.	Corn, bu.	Oats, bu.
Chicago	193,000	7,822,000	1,373,000
Milwaukee	15,000	1,039,000	454,000
Min'polis	2,313,000	628,000	461,000
Duluth	216,000	315,000	123,000
St. Louis	405,000	1,226,000	746,000
Toledo	25,000	224,000	58,000
Detroit	29,000	72,000	68,000
Kas. City	1,074,000	413,000	110,000
Peoria	19,000	792,000	366,000
Omaha	164,000	992,000	276,000
Indianapolis	32,000	615,000	312,000
St. Joseph	95,000	541,000	24,000
Last wk.	4,580,000	14,689,000	4,371,000
Prev. week	3,407,000	11,152,000	3,879,000
Last year	7,649,000	10,480,000	3,988,000
Seaboard—			
Last week	3,183,000	5,172,000	314,000
Prev. week	3,834,000	2,441,000	478,000
Last year	3,257,000	1,421,000	242,000
SHIPMENTS.			
Western—			
Chicago	139,000	3,858,000	1,080,000
Min'polis	645,000	420,000	509,000
St. Louis	489,000	696,000	474,000
Kas. City	1,106,000	233,000	64,000
Last wk.	2,947,000	7,670,000	3,082,000
Prev. week	3,116,000	6,878,000	3,013,000
Last year	5,109,000	4,991,000	2,770,000
Seaboard—			
Last week	4,229,000	3,532,000	218,000
Prev. week	3,987,000	1,032,000	62,000
Last year	2,932,000	634,000	81,000

COFFEE MARKETS.

NEW YORK, Jan. 21.—COFFEE—Futures closed with net advances of 4 to 8 points. Sales, 11,000 bags. January, 8.45c; March, 8.55c; May, 8.43c; July, 8.34c; September, 8.34c; October, 8.34c; December, 8.29c. Spot, dull; Rio 7s, 9@9¼c; Santos 4s, 12@12¼c. Brazilian port receipts, 31,000 bags; Jundiahy, 23,000 bags.

WEEK'S CASH GRAIN PRICES

Cash grain prices in the sample market in Chicago for the week:

WHEAT.

	For week.	Prev. week.	Last year.
No. 1 hd.	1.10⅛@11¼	1.06½	1.89½@04¼
No. 2 hd.	1.07⅛@08¼	1.05½@07½	1.87¼@96
No. 1 N.S.	1.26	1.33½	1.88@1.90½

CORN.

No. 2 mx.	47¾@48¼	46 @48¼	71 @73
No. 3 mx.	47 @48½	45 @47½	67¾@71½
No. 4 mx.	45½@47¼	43¼@46	65 @68½
No. 5 mx.	43⅛@46½	43 @45¼	63 @66¼
No. 6 mx.	41⅛@45¼	42½@44¼	62½@64
No. 2 yel.	48 @49¾	49 @49	72 @76
No. 3 yel.	47 @49	45 @47¾	69 @71½
No. 4 yel.	45 @47¾	43¼@47	65 @69
No. 5 yel.	43½@47¼	42 @46	64 @66
No. 6 yel.	43½@47	42½@45	62½@63¾
No. 2 wh.	48 @49¼	49¾@48¾	71½@72
No. 3 wh.	47 @48½	45 @47	68 @69½
No. 4 wh.	45 @47¼	43¼@46½	65¾@67½
No. 5 wh.	44½@46¾	42 @45¼	.....
No. 6 wh.	44⅛@46	42¼@45¼	.....

OATS.

No. 1 wh.	40¼@42	40 @42	46¾@47½
No. 2 wh.	36⅛@42	35 @41½	46 @48¾
No. 3 wh.	33½@37	32½@36½	45 @47½
No. 4 wh.	32 @35¾	32 @35	41 @45½

RYE.

No. 2	78½@80½	77 @84¼	1.67@1.73

BARLEY.

Poor to f'y	48 @64	48 @62	60 @89

TIMOTHY SEED.

Fair to gd.	5.00@7.00	5.00@6.65	.....

PROVISION SHIPMENTS

Provision shipments from Chicago for the week, with meats and lard in pounds, pork in barrels, and canned meats in cases, follow:

	Last week.	Prev. week.	Last year.
Cured mts.	12,193,000	18,724,000	15,050,000
Lard	8,230,000	12,541,000	7,712,000
Fresh mts.	21,892,000	34,553,000	29,530,000
Pork	5,349	9,627	5,296
Can. mts.	10,474	6,169	33,974

Receipts for the week: Cured meats, 717,000 lbs; fresh meats, 7,710,000 lbs; lard, 1,736,000 lbs; pork, none.

Harvest Your Dollars

YOU wouldn't think much of a farmer who sowed his seed and then made no effort to harvest his crops. Yet many people work hard to make and accumulate money only to lose it in foolish speculations or leave it lying idle, earning little or no interest.

The money you earn will earn money for you—if you give it a chance. Harvest your dollars. Don't waste funds which represent so much of work and saving on your part. Get the most you can out of them—which means, first of all, keep them always safe. Invest in good bonds. Reap the rewards your work and saving deserve.

We offer the following bonds, subject to prior sale and change in price:

			Yield About
Empire Gas & Fuel Co.	6%	1924	8.25%
Republic of Bolivia (Ext.)	6%	Serial	8.25%
Marland Oil Co.	7½%	1931	8.08%
Iowa-Minnesota Power Co.	7%	1923	8.00%
Penna.-Ohio Power & Light Co.	8%	1930	7.85%
Cuyamel Fruit Co.	7½%	1941	7.60%
Commonwealth Utilities Co.	6%	1933	7.35%
Govt. of Brazil (Sterling Bonds)	4%	1945	7.10%
San Antonio Pub. Ser. Co.	6%	1952	6.11%
Canadian Pacific R. R. Co.	4%	Perp.	5.13%

Your interests are safeguarded in every possible way when you buy bonds of DeWolf & Company. We have been Investment Dealers for 33 years, confining our business during all that time to the safest types of investments.

DeWOLF & CO. *Inc.*

Established 1889

111 West Monroe Street, Chicago
Telephone Central 6400

97 Wisconsin Street, Milwaukee

We suggest the use of the coupon if it is not convenient for you to call at one of our offices.

DE WOLF & CO., 111 W. Monroe St., Chicago.
Please send me complete information on the following bonds:

(Name)
(Address)
(Shall we send details of our Partial Payment Plan?)

Greenebaum Bonds - 100% Safe Since 1855

Advance February List
Desirable 7% Investments

67 Years' Proven Safety

Our Record Protects You

You can make reservations *now* of sound 7% Greenebaum Securities for your February investment requirements.

The last month has been marked by a more active demand for these conservative *Bank Safeguarded* First Mortgage Bonds than ever before—and this in the face of a very limited supply. Discriminating investors will take advantage now of the exceptional opportunity to obtain the liberal interest return of 7% together with 100% safety of principal.

Our list of February Offerings, in $100 and $500 denominations—New Issues approved and recommended by the *Oldest Banking House in Chicago*—is yours upon request. Phone Randolph 5360, or use coupon below.

Greenebaum Sons Investment Company
S. E. Cor. La Salle and Madison Sts.

Safe Investments Since 1855

Stockholders of this Company are identical with stockholders of Greenebaum Sons Bank & Trust Co.—Oldest Banking House in Chicago, Founded 1855. Aggregate capital, surplus and undivided profits exceed $4,300,000.

USE THIS COUPON

Greenebaum Sons Investment Company
S. E. Corner La Salle and Madison Sts., Chicago
Please send me List of February Greenebaum 7% Offerings available now.
Name .....
Address .....
City .....
T-122

?

Whether or not you are a bond buyer today, you should become acquainted with an important angle of investment fully set forth in our trade letter M-1, which we will be glad to send you on request, without obligation.

Many investors, experienced in buying securities over a long period of years, continue to overlook this important consideration in the selection of their investments. It is one which very intimately affects the intrinsic worth of their holdings as well as their annual yield.

Geo. H. Burr & Co.
THE ROOKERY, CHICAGO, ILL.

New York, Philadelphia, Los Angeles, San Francisco, Boston, Scranton, Hartford, Portland, Atlanta, Cleveland, Seattle, St. Louis, Detroit, Pittsburgh

COUPON
GEO. H. BURR & CO., The Rookery, Chicago, Ill.
Gentlemen: Without obligation to me, please send me your Trade Letter M-1, mentioned above.
NAME .....
ADDRESS .....

We offer for sale

First Mortgage Bonds

Denominations $100, $500, $1,000

The Churchill, Chicago—a 9-story and basement fireproof building to be erected in substantial north side residential district. Total issue, $930,000. Maturities 1½ to 10 years. Rate 7%.

Claman Hotel, New York City—a 15-story and basement fireproof building, to be erected but a block from Times Square, one of the busiest theatrical and business centers in the world. Total issue, $1,500,000. Maturities, 2 to 10 years. Rate 7½%.

Fox Office Building and Studios, New York City (completed and occupied)—Building has floor area of approximately 4½ acres; located a short distance from Columbus Circle, one of main uptown business centers. Total issue, $1,300,000. Maturities, ½ to 15 years. Rate 7½%.

FIRST MORTGAGES

We have for sale at all times a select list of Individual First Mortgages in maturities ranging from one to five years, a few of which are briefly described below:

Amount of Mortgage	Property	Valuation	Rate
$ 2,000	2-story brick residence	$ 6,000	7%
2,500	1-story brick bungalow	7,000	6%
3,250	Two apartments—brick	7,800	6½%
4,250	Brick bungalow	8,500	to net 7%
6,000	2-story brick	11,000	6%
$ 7,000	3-story brick nine apts.	$22,000	6%
10,000	2-story brick 2 stores, 2 offices, 3 apartments	19,000	6%
17,000	3-sty. brick, 12 apts.	35,000	6%
23,750	7 residences	50,000	6%

We recommend any and all of the above for conservative investment.

The information above, although not guaranteed, has been obtained from sources which we believe insures its accuracy. Investments are offered subject to prior sale, and when, as and if issued and received by us.

AMERICAN BOND & MORTGAGE COMPANY INC.
American Bond & Mortgage Building : 127 N. Dearborn St., Chicago
Telephone: STATE 5000
New York City, Columbus, Ohio, Davenport, Iowa, Grand Rapids, Mich., Rockford, Illinois

T. 1-22
Name ..... Address .....

A Guaranteed Government Owned Bond Yielding
Over 6.50 %

REGARDLESS of advancing price, we are still advising the immediate purchase of

GRAND TRUNK RAILWAY of Canada
50 Year 4% Sterling Guaranteed Bonds

Owned by the Canadian Government; rated "Aa" by Moody's Investors' Service; readily marketable; both principal and interest payable at normal rate of exchange—$4.86 per pound sterling; they meet the requirements of the most careful investor and offer exceptional opportunities for profit.

Denominations of 100 and 200 pounds sterling.

We have bonds for immediate delivery and suggest orders be submitted promptly to insure present price.

Circular on request.

Hokanson and Company
Investment Bonds
108 S. La Salle St., Chicago
Telephone Main 3383

A 100% Satisfactory Investment

A loan with double security, 7% yield, and requiring no attention but the clipping of interest coupons twice yearly—such a loan deserves to rank 100% satisfactory.

Forman Farm Mortgage Gold Bonds deserve this rating. No Forman investor has ever been obliged to suffer a day's delay in payment of interest or principal. None has ever taken over an acre of land.

Thus our 36-year record stands as a monument to conservative management, and it has built up a widespread clientele of investors who have purchased over fifty million dollars' worth of Forman securities.

Lately we have been making some choice loans. Investors who want 100% satisfaction should ask us about them.

George M. Forman & Company
Farm Mortgage Investments Since 1885
105 West Monroe Street
Dept. 2137
Chicago
Thirty-Six Years Without Loss to a Customer

King, Hoagland & Company
14 So. La Salle Street, Chicago
(Ground Floor) Tel. Franklin 0220

Our "Monday Offering Sheet" always carries a number of especially attractive items. Send for a copy or call at our offices.

Come in if possible.

San Antonio Pub. Serv. Co.	6%	1951
* Godchaux Sugars	7½%	1941
‡ Dutch East Indies	6%	1947
‡ Prov. of Ontario	5½%	1937
† Indiana Power Co.	7½%	1941
‡ Argentine Gov't	7%	1923
* Long Mfg. Co.	8%	1923

* First Mortgage Bond
† Non-callable until maturity
‡ Municipal obligations

CLIP HERE
KING, HOAGLAND & CO.,
14 So. La Salle Street, Chicago
Send me your "Monday Offering Sheet."
Name .....
Address .....
(Your card is enough)

How About Future of Oil Stocks?
Our statistical service answers this question, and Forecasts coming moves in listed stock securities.
Week's Free Trial
If you trade in stocks, send for Week's Free Trial of our daily statistical recommendations on stocks. You assume no obligation.
SEND TODAY for Week's Free Trial of our service.
Wall Street Statistical Service
Dept. C. T.
327 S. La Salle St. Chicago, Ill.

Time to Sell Your Bonds?
An authoritative statement free

WILL the recent advance in bond prices hold? Will prices go still higher—or will they recede? Is it time for you to sell—or buy?

¶ Forbes Investors' Service has just published a statement on this important subject, entitled "Probable Course of Bond Prices in 1922."

¶ It tells about some forces that are now at work, but which, unfortunately, are understood by only a comparative few. We recommend it to every bond owner. It is absolutely free to those who write for it before the available copies are exhausted.

FORBES INVESTORS' SERVICE
(Conducted under the auspices of Forbes Magazine)
Dept. C, 120 Fifth Avenue, New York

WANTED
A Red Blooded Man
Master of His Own Destiny
Who realizes how big money is made and is willing to take a business chance.
His money and interest in this enterprise will be placed on an equal basis with ours and he will have a voice in the company's affairs.
$25,000.00 is needed for a quarter interest. No more can be accepted, but smaller interests considered.
Address H O 462, Tribune.

BOND SALESMEN
Wanted three salesmen to sell a small issue of high grade bonds. Prefer those with clientele but this is not absolutely essential. Address
O F 483, TRIBUNE.

We Own and Offer
Invincible Oil Corp.
Conv. 8% Sinking Fund Gold Bonds
Due March 1, 1931
Listed on the New York Stock Exchange
Price, at the market, to net about 9½%
Description on request

The Invincible Oil Corp. is one of the largest of the independent companies, having a daily production of approximately 15,000 barrels.

Municipal Bonds
R. R. Bonds
Public Utility Bonds
Industrial Bonds

J. S. Bache & Co.
108 S. La Salle St.
J. P. Griffin, Resident Partner

-7%-
For Your Money
Invested in Our
First Mortgage Real Estate Gold Bonds
Denominations
$100, $500, $1,000
Partial Payment Plan
$5.00, $10.00, $25.00 Payments
Ask for information.
Chicago Trust Co.
Real Estate Loan Department
Arthur B. Cody—Hiram S. Cody, Managers
State and Madison Sts.
Central 7040

6%-6½% LOANS
on Houses, Apartments, and Stores
ALL AMOUNTS
Short or Long Terms
Call, write, or telephone
CHICAGO TRUST COMPANY
REAL ESTATE LOAN DEPARTMENT
ARTHUR B. CODY-HIRAM S. CODY, Managers
State and Madison Sts. Central 7040

Trust Officer WANTED

An outlying bank with large clientele has opening for an experienced man in its Trust Department.

A person who is capable of conducting this department and who is also experienced in the making of real estate loans and the handling of a general line of investment bonds will find this an excellent opportunity to make a connection that has a future to it.

We also have an opening for man capable of caring for credit files and bank statistics and who could otherwise make himself valuable.

Answers will be received for the next six days and will be held in strictest confidence.

Address HO 461, Tribune.

8% FIRST MORTGAGE INVESTMENT
Ask for Circular.
Camp, Thorne & Co., Inc.
10 So. La Salle St., Chicago

It Pays to Advertise in The Tribune

CASH·GRAIN NEWS

Export business in wheat and corn was under way at the seaboard, but the quantities sold were not large. Chicago handlers sold 210,000 bu corn to exporters.

Domestic shipping sales, 8,000 bu wheat, 17,000 bu corn, and 87,000 bu oats.

Offerings of cash wheat at Chicago light and prices unchanged, as compared with May. Receipts 6 cars. St. Louis and Kansas City unchanged to 2c higher.

Demand for cash corn was fair early with sample values unchanged. Toward the last buyers withdrew and the finish was weak and 1c lower, with estimated receipts for Monday around 1,000 cars. The basis was firm as compared with the May early. No. 2 yellow 3¾@4¼c and No. 2 mixed and white, 4@4¼c under May. All the No. 3 grades brought 5@5¾c, and No. 4 grades 6@6¼c under May. Receipts 361 cars.

Range of cash grain prices in leading markets follow:

WHEAT.

	Chicago.	Kansas City.	St. Louis.
No. 2 red	.....	1.23@1.25	
No. 3 red	1.11	1.19@1.21	
No. 4 red	1.19	1.09	1.15
No. 1 hd	.....	1.15@1.26	.....
No. 2 hd	.....	1.14@1.27	1.13@1.15
No. 3 hd	.....	1.14@1.26	.....
No. 4 hd	1.07¾	1.03@1.14	.....

	Chicago.	Winnipeg.	Minneapolis.
No. 1 nor	.....	1.16⅛	1.32@1.36
No. 2 nor	.....	1.12⅛	1.28@1.32
No. 3 nor	.....	1.02⅛	1.20@1.28

CORN.

	Chicago.	Omaha.	Peoria.
No. 2 mx	49¼@49¾	41½	.....
No. 3 mx	48 @48½	.....	.....
No. 4 mx	47 @47¼	.....	.....
No. 5 mx	46½	.....	.....
No. 2 yel	49¼@49¾	41½	.....
No. 3 yel	48 @48¾	.....	47
No. 4 yel	47 @47¾	.....	46¼
No. 5 yel	46¼@47	.....	.....
No. 2 wh	49¼@49½	41½	.....
No. 3 wh	48 @48½	.....	.....
No. 4 wh	46½@47½	.....	.....
No. 5 wh	45½@46¾	.....	.....

	Milwaukee.	Kansas City.	St. Louis.
No. 2 mx	49	44	48
No. 3 mx	47½@48½	.....	.....
No. 4 mx	.....	43	.....
No. 2 yel	48¾@49¼	44½@44¾	48¼@48½
No. 3 yel	47½@48½	.....	48
No. 4 yel	47	.....	.....
No. 2 wh	49½	44	48@48¾
No. 3 wh	48¾	.....	47½

	Minneapolis.	Buffalo.	Toledo.
No. 3 yel	43¼	60@61¼	52¾@53¼
No. 4 yel	41¾@42	58½@58¾	.....
No. 3 mx	42¾	.....	.....

OATS.

	Chicago.	Kansas City.	St. Louis.
No. 2 wh	37½@38½	.....	37
No. 3 wh	34 @36	36½	35¾@36¼
No. 4 wh	33¾@34¾	.....	35¼

	Milwaukee.	Omaha.	Minneapolis.
No. 2 wh	36½@37¾	.....	32¾@33¾
No. 3 wh	34¾@36½	36½	32¼@32¾
No. 4 wh	34¼@36½	33	31¾@31¾

	Buffalo.	Toledo.	Peoria.
No. 2 wh	42	40@42	.....
No. 3 wh	41	.....	39
No. 4 wh	39	.....	.....

RYE, BARLEY, AND FLAX.

	Rye.	Barley.	Flax.
Chi	82 @83½	61@62	.....
Milwau	78	56@65	.....
Mpls	76½@78	42@55	2.12¾@2.17¾
Duluth	78¾	35@57	2.13¾

CLOVER AND TIMOTHY.

	Cash.	March.
Clover—Chicago, per 100 lbs	12.50@19.00	.....
Toledo, per 60 lbs	13.90	13.05
Timothy—Chicago, per 100 lbs	5.00@ 7.00	.....
Toledo, per 45 lbs	3.75	3.32½

WORLD'S·GRAIN MARKET·NEWS

Better markets for grain, with possibly higher prices for wheat, corn, and oats, and a larger export movement of corn and oats are in prospect through a movement started by officials of the Chicago Board of Trade in connection with some of those in outside markets. The corn belt finance committee, with the aid of Secretary of Agriculture Wallace and the cooperation of the War Finance corporation, is also to help. A conference was held Friday in Chicago with this end in view, and the work is to be taken up in Washington with Secretary Wallace, and is to be considered at the agricultural conference there which starts tomorrow, and will last most of the week.

It is proposed to seek congressional action to enable the War Finance corporation to grant European countries a large line of credit, which will enable them to buy our corn and oats in large volume and absorb our excess of supplies. Europe needs great quantities of feedstuffs, owing to short crops last year. Northern Italy alone has suffered the most severe drought in 300 years. By helping European countries the farmers in the United States will also be benefited.

At the conference here Friday the situation was thoroughly canvassed. It was also shown that the oat farmers were receiving only $7.50 an acre for their crop, while in the corn sections they were getting $14.85 through marketing operations and a great deal more from feeding live stock. Supplies of oats on the farms are said to be the lightest in years, and Russia and other countries, it is said, need oats for seed and for feeding horses during the spring work. It also will be necessary to export horses to Russia, it is said.

Those best informed on the wheat situation presented a showing at the conference indicating the poorest outlook known for the coming crop in the southwest, and it is feared that unless prospects improve it will be necessary to advance prices to a level where exports to Europe will be shut off, as there may not be enough raised this year to furnish an exportable surplus.

Heavy buying of May wheat and corn yesterday was attributed to the leading local interest, who have been absorbing wheat for a week. Local trading elements were more disposed to go with the market yesterday and in the face of profit taking and week-end evening up prices for wheat held well, the latter advancing 2c, while corn practically stood still, although making a small net gain for the day. With any outside encouragement in the way of buying and a little more constructive news it is expected that wheat will work irregularly higher.

Robert McDougal, president of the Chicago Board of Trade, left for Washington to attend the agricultural conference there, which opens tomorrow. He is to deliver an address at the meeting on Wednesday.

A fair export business in flour was closed by a local mill yesterday on top of the previous sales of the last few days.

Senate Passes Bill on Sale of Mileage Books

Washington, D. C., Jan. 21.—[Special.]—Under a bill passed today by the senate after several days of debate, the interstate commerce commission is directed to require railroad companies to issue mileage books of not more than 5,000 miles nor less than 1,000 miles at "just and reasonable rates." The bill was sent to the house.

SUNNY ELECTED TO BOARD.

At a meeting of the board of directors of the General Electric company, held in New York yesterday, B. E. Sunny was elected a member of the executive committee.

DRY GOODS MARKETS.

NEW YORK, Jan. 21.—Large corporation printers today reduced the prices on fine count percales to a basis of 17 cents for 4-4, 80x80's a decline of 1½c a yard, and 16c for 72-76's, a decline of ½c. The lower counts were unchanged in price. Inquiry for gray cloths sharper. More sales were made in napped cottons in the lighter weights. Dress ginghams sold freely for fall. Yarns steady; burlaps firmer; silks quiet and linens very firm.

METAL MARKETS.

NEW YORK, Jan. 21.—During the past week copper has been quiet. Electrolytic today, 13¾@14c. IRON—Unchanged. TIN—Still commands a premium for prompt and January delivery over futures. LEAD—Remains healthy. ZINC—Improvement expected in near future when demand for steel products increases. ANTIMONY—Quiet, consumers well supplied.

ST. LOUIS, Mo.—LEAD—Steady at $4.40. ZINC—Slab, firm at $4.80.

OFFICIAL WEATHER FORECAST

The official forecast for today and tomorrow and yesterday's table of records follow:

Ohio—Generally fair Sunday and Monday, cold wave Sunday night.

Indiana—Fair Sunday and Monday, much colder, cold wave.

Lower Michigan—Fair and much colder Sunday and Monday, except probably snow flurries near Lake Michigan, cold wave, strong northwest winds.

Upper Michigan—Fair and much colder Sunday, except snow flurries near Lake Michigan, Monday fair and cold.

Missouri—Fair and colder Sunday, cold wave in northeast portion, Monday fair and cold.

Wisconsin—Fair and colder Sunday, cold wave in east and south portions, Monday fair and cold, diminishing northwest winds.

Minnesota—Fair and continued cold Sunday, except somewhat colder in east and south portions, Monday fair, not so cold by afternoon.

Place of observation. State of weather, Jan. 21, 1922, 7 p. m. Central time.	Direction of wind	Temp. 7 p. m.	Highest today.	Lowest last night.	Precipitation 24 hours.
Eastern states—					
Albany, cloudy	N.W.	30	30	22	.40
Atlanta, rain	N.W.	54	64	50	.70
Boston, clear	W.	32	32	28	.18
Buffalo, cloudy	S.W.	26	26	22	.28
Charleston, clear	S.W.	62	72	58	...
New York, cloudy	N.W.	34	36	32	.26
Parkersburg, cloudy	W.	30	32	32	.21
Philadelphia, cloudy	N.	38	40	32	.34
Pittsburgh, fair	S.W.	30	38	30	.46
Raleigh, cloudy	S.W.	68	68	42	...
Washington, cloudy	N.	42	42	32	.18
Gulf states—					
Abilene, cloudy	S.E.	42	46	26	...
Amarillo, fair	N.E.	36	48	0	...
El Paso, cloudy	N.E.	40	42	26	...
Fort Worth, cloudy	N.E.	40	42	26	...
Galveston, cloudy	N.	46	46	40	.06
Jacksonville, clear	S.W.	74	78	62	...
Miami, clear	E.	74	76	72	...
Mobile, cloudy	N.E.	62	72	62	.12
Montgomery, cloudy	N.W.	56	70	60	.32
New Orleans, cloudy	N.W.	68	68	62	...
San Antonio, cloudy	N.E.	52	60	30	...
Shreveport, cloudy	N.	42	44	32	.02
Tampa, clear	S.	72	80	66	...
Vicksburg, cloudy	N.	38	40	38	.68
East central states—					
Almena, clear	S.	22	30	16	...
Cairo, cloudy	W.	30	30	26	.08
Chicago, clear	S.W.	26	30	20	.05
Cincinnati, cloudy	W.	32	32	26	.18
Cleveland, cloudy	S.W.	28	32	22	.08
Detroit, cloudy	S.W.	24	30	20	.18
Fort Wayne, fair	S.W.	22	30	20	.30
Grand Haven, cloudy	S.W.	30	32	24	.09
Grand Rapids, fair	S.	26	32	28	.08
Indianapolis, snow	S.W.	28	30	22	.24
Madison, clear	S.W.	26	30	12	...
Marquette, snow	S.	22	24	8	...
Memphis, cloudy	W.	30	32	30	.12
Milwaukee, clear	S.W.	24	30	20	...
Nashville, cloudy	N.W.	32	34	32	.02
Peoria, clear	S.	22	30	18	.12
Ste. Marie, cloudy	S.E.	24	24	4	...
Springfield, Ill., clear	S.W.	24	30	20	.16
West central states—					
Bismarck, fair	N.W.	—12	24	12	...
Charles City, clear	N.W.	16	30	—4	...
Concordia, clear	N.	36	42	16	...
Davenport, clear	S.W.	30	32	18	...
Des Moines, clear	N.W.	32	36	12	...
Dubuque, clear	S.W.	30	32	16	...
Duluth, clear	N.W.	—12	18	—2	.04
Huron, clear	N.W.	—2	28	6	...
Kansas City, clear	S.	32	34	20	...
Keokuk, clear	S.W.	28	34	18	.06
Oklahoma City, clear	S.W.	36	44	18	...
Omaha, clear	N.W.	28	38	12	...
Rapid City, snow	S.E.	8	28	4	...
Sioux City, clear	N.W.	12	32	12	...
St. Louis, clear	S.W.	30	34	20	.06
St. Paul, cloudy	N.W.	4	30	2	...
Springfield, Mo., clear	W.	28	32	16	10
Mountain states—					
Boise, fair	W.	20	20	10	...
Cheyenne, clear	S.W.	20	30	6	...
Denver, clear	N.E.	32	40	8	...
Havre, snow	E.	—4	6	6	.04
Helena, cloudy	S.W.	30	32	22	...
Lander, clear	W.	12	26	—20	...
Miles City, snow	N.	2	18	14	.01
Phoenix, clear	N.W.	50	56	24	...
Pueblo, clear	S.E.	32	40	0	...
Salt Lake City, clear	N.W.	16	20	6	...
Yellowstone Pk., snow	S.	8	8	—2	.01
Pacific states—					
Fresno, clear	N.W.	44	48	30	...
Los Angeles, clear	S.W.	54	60	38	...
Portland, Ore., rain	S.W.	42	42	34	...
San Diego, clear	N.W.	54	56	38	...
San Francisco, clear	N.W.	46	50	38	...
Seattle, Wash., cloudy	S.E.	38	40	32	...
Spokane, snow	S.W.	30	30	18	...
Canadian—					
Battleford, clear	N.W.	—26	—22	—24	...
Calgary, clear	W.	—4	4	—6	.04
Edmonton, cloudy	S.E.	—28	—12	—14	...
Medicine Hat, cloudy	E.	—8	0	—6	.02
Minnedosa, clear	N.W.	—26	—16	—20	...
Montreal, fair	W.	22	26	16	.06
Quebec, cloudy	W.	24	24	14	.08
Toronto, clear	W.	24	34	20	.20
Winnipeg, clear	N.W.	—18	—12	—22	...

[For other markets see page 20, part 10.]

BOND MEN

Would 50% of the Gross Profit on Your Sales Increase Your Income?

That's our partnership arrangement with the salesmen. Municipals, Public Utilities and Industrials. Write us.

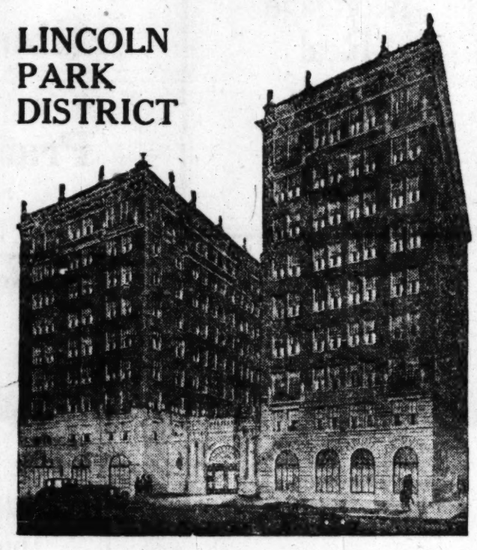
Address T P 465, Tribune

EXPERT ADVERTISING AND SALES COUNSEL

will handle your advertising and sales problems on part time basis. Write for interview. Address J K 581, Tribune.

7%

LINCOLN PARK DISTRICT



THE BRIAR APARTMENTS

Northwest Corner Briar Place and Cambridge Avenue

A high grade apartment building, containing two, three, four and five room apartments. Fireproof and the utmost in modern apartment construction.

7% First Mortgage Real Estate Bonds

Total Issue $725,000

Denominations $100, $500, $1000

Maturities 1½ to 7 years

Circular No. 1131

We will also send you free a copy of "Ten Tests of a Real Estate Bond"

Simply sign your name below.

Name .....

Address .....

Leight, Holzer & Company

217 Conway Building - Phone, Franklin 1170

111 West Washington St. — Chicago, Illinois

8% Full Participating Non-Callable Cumulative Preferred

COMPANY largest and most prosperous of its kind in the world—17 years of unusual earnings.

SUPPLYING hundreds of railroad, car building, wheel manufacturing, electric railway and industrial plants.

PRODUCT enjoys virtual monopoly of its field, by reason of strong basic patents.

DEMAND for product exceeds present manufacturing capacity.

FIELD OF SALE—less than ten per cent covered. Vast amount of profitable business now being declined.

PURPOSE OF ISSUE—for expansion.

EARNINGS have averaged 72% on entire net worth of business for past six years—over four times dividend requirements of this issue.

DAVIS BORING TOOL COMPANY

Chicago St. Louis

Mail This Coupon Today for Circular X-16

Davis Boring Tool Company,
Financial Dept.,
22 West Monroe St., Chicago.

Gentlemen: Please send me Circular X-16 and all information regarding your issue of 8 per cent Preferred, Full Participating, Non-Callable, Cumulative Stock.

.....

Address.....

6% Money

FIVE and ten year loans at a 6% rate on Central Business Properties.

We loan for several Insurance Companies.

It will pay you to consult us before renewing a maturing loan, or making a new one. Telephone and our Representative will call.

CHICAGO TRUST COMPANY

REAL ESTATE LOAN DEPARTMENT

Arthur B. Cody-Hiram S. Cody, Managers

State and Madison—Central 7340

What are the facts in the Sugar Industry?

an interesting discussion of the situation under present conditions, with comment on the outlook.

Cuba Cane

a leading issue analyzed

Ask for a Copy CT-132 MARKET OPINION

R. H. MacMASTERS & CO.

Members Consolidated Stock Exchange of N. Y.

Street Floor of the Webster Building

327-331 South La Salle Street

Chicago Wabash 9220

Offices in eight cities, direct wires

Bond Salesmen Wanted

Old, well established firm offers a real opportunity to several experienced bond salesmen with established clientele. Furnish complete details of experience. Replies held strictly confidential.

Address TP 462, Tribune

Merchandise Man Available

High Grade Merchandiser and Executive

with thorough and successful experience, now and for ten years past in executive position in a leading mail order house, desires to connect as manager or partner in well established and large business where effort will lead to something big in next few years. I have in mind a connection where I can take over and build up a business where present owners desire to retire or withdraw and need the right man to continue business as a working partner. Age 37 years—Gentile.

ADDRESS H O 463, TRIBUNE

H.O. STONE & CO. CHICAGO FOUNDATION LAID IN 1835

1835 1922

"What Is the Most Profitable Thing I Can Do with $1,000?"

SUCH A VITAL ANSWER was given to this question—an answer ringing so true, so filled with conviction—that we feel fortunate in being able to pass it on to you. The experienced investor who made this answer said:

Every Dollar Safe

"PUT your $1,000 into the latest North Side 7% Real Estate Bond Issue if you want to make the most of your money—into a bond of the Eastnor Manor Apartments. I'll tell you why.

"First—Behind these bonds is eighty-seven years of investment experience. Every dollar I ever put into a bond sold by H. O. STONE & CO. is safe or else it became due and was paid off on the dot. They protect your interests until you get every penny you invest.

Cash Best Secured

"Second—Your money will be secured in absolutely the best way that bankers, financiers, law makers and ordinary money lenders ever devised—by a *First Mortgage* on ground and improvements producing an income.

"The Bond I tell you to get—one of the Eastnor Manor Apartments — is part of a $350,000 issue secured by ground at the northeast corner of Brompton and Pine Grove avenues—just a block from Sheridan Road, Lincoln Park and Lake Michigan—and by a sixty apartment building. Thousands of Chicago people would like to live there—it's such a choice locality. So the building will earn *four times* the interest on all the bonds. And the owner can't do what he pleases with this income but each month must deposit with H. O. STONE & CO. one-twelfth of the money due the bondholders during the year. Out of these deposits H. O. STONE & CO. will cash your coupons and pay your bond when due. No waiting for your money.

7% in Real Money

"Third — and a Warning! You can buy so-called investments that 'promise' anything—10% a year—25%—50%—bonuses—a fortune over night! But if you want *real money*—paid when due year after year—and if you want to get back your $1,000 when it is due—7% represents the best you can get with such security as the Eastnor Manor Bonds. That's what they pay. That's why to invest in them is the most profitable thing you can do with your $1,000.

"You can buy short term Eastnor Manor bonds, but with interest rates on the toboggan slide, make sure of 7% for as long as you can—buy the 7 year bonds—and buy them quick! Such sound 7% bonds cannot last long!"

Please Ask for Eastnor Manor Circular No. T-122

Nothing we can add would enhance the value of this answer. These bonds are offered in amounts of $1,000, $500, and $250. You may also buy them on easy payments of 10% down and 10% a month. These deposits will pay you 7%—just the same as the bonds. You are invited to call, write, phone or use this coupon. Telegraphic orders at our expense.

H. O. STONE & CO.
Please send me, without obligation, your circular describing the Eastnor Manor Apartments 7% First Mortgage Serial Gold Bonds.

NAME .....

ADDRESS .....

T-122 (240)

H.O. STONE & CO.

ORIGINATED 1835 CHICAGO INCORPORATED

·REAL·ESTATE·BONDS·

CONWAY BLDG. 111 W. WASHINGTON ST. S.W. COR. CLARK

Real Estate in All Its Branches

Wide Margin of Safety

7%

Ask About Our Partial Payment Plan

SHERIDAN BONDS must always have a wide margin of Security to assure the SAFETY of the investment. Based on the most conservative valuations, the security behind Sheridan Bonds is usually double the total amount of the bond issue.

That's Reason No. 4 why Sheridan Bonds are so highly regarded by Conservative Investors.

Sheridan Bonds Yield 7 Per Cent

Our new book, "CONSERVATIVE INVESTMENTS," gives several other good reasons. Send for it.

SHERIDAN TRUST AND SAVINGS BANK

A Clearing House Bank

"Oldest and Largest in Uptown Chicago"

Broadway and Lawrence Phone Edgewater 140

VIRTUS C. ROHM & CO

PHONES WABASH 238

INVESTMENT SECURITIES COMMERCIAL PAPER MUNICIPAL BONDS MORTGAGES STOCKS and BONDS BOUGHT and SOLD

FIDELITY & SURETY BONDS EMPLOYERS' PUBLIC AUTOMOBILE LIABILITY WORKMEN'S COMPENSATION INSURANCE

INSURANCE EXCHANGE BUILDING, CHICAGO

EDWIN C. JOHNSON, MANAGER

WANTED — AUDITOR

For Outlying Chicago Bank

Must be young man, alert, aggressive and thoroughly familiar with bank auditing and systematizing—also must possess education and qualifications for advancement. Exceptional opportunity. State previous experience and salary expected

Address OF 480, Tribune.

February

DIVIDEND FORECAST CHART

This Issue Covers:	Gives our opinions as to the probable dividend action to be taken by 20 companies in February.
Am. Locomotive	Shows in chart form:
Am. Smelt. & Ref.	1. *Past dividend record*
Am. Sugar Ref.	2. *Next meeting date*
Am. Tel. & Tel.	3. *Next dividend date*
Canadian Pacific	4. *1920-1921 price range*
Famous Players	5. *Present price and yield*
General Electric	6. *Survey of favorable and unfavorable factors*
May Dep't Stores	7. *Probable dividend action.*
Mexican Pet.	
Middle States Oil	
Nat'l Enameling	
North Amer. Co.	
Pan Amer. Pet.	
Ry. Steel Springs	
Retail Stores	
Southern Pacific	
Texas Company	
Texas Pac. C. & O.	
Union Pacific	
White Motors	

Investors are finding this chart of inestimable value. The conclusions formed are sound and logically arrived at.

Copy sent FREE on request

Ask for C. T. 239

"Always Without Obligation"

S·S·RUSKAY & CO.

ESTABLISHED 1877

Members Consolidated Stock Exch. of N.Y.

170 W. JACKSON BLVD. CHICAGO, ILL.

Phone Harrison 5190

NEW YORK PHILADELPHIA BOSTON BRIDGEPORT PITTSBURGH

Direct Private Wire System

A Study of Foreign Exchange Values

A knowledge of the factors governing foreign exchange fluctuations is an asset of considerable value to those interested in the investment possibilities offered by the securities of Foreign Governments, Municipalities and Industrial organizations.

"Foreign Exchange Explained"

is an attractive booklet designed to familiarize the investing public with the many controlling agencies which exert an influence on foreign exchange rates. It covers the subject thoroughly in a language that all will understand.

Call, telephone or write for a free copy of booklet K-118.

WM. H. McKENNA & CO.

178 W. Jackson Blvd.

CHICAGO, ILL.

New York Paterson

Philadelphia Pittsburgh

$40,000

Coahoma County, Mississippi

Jonestown Consolidated White School District

20-year 6% serial bonds, semi-annual interest, payable February 1 and August 1.

Sealed bids will be received by the Board of Supervisors of said County at the office of the Clerk of the Chancery Court in Clarksdale, Mississippi, until noon

February 6, 1922,

for the purchase of the above bonds. There are 20 bonds of $1,000 each, maturing 2 each year, beginning February 1, 1923.

Bonds are payable where the purchaser elects, will be approved by John C. Thompson, Attorney, New York, issued under Chapter 207, Laws of Mississippi, 1920, after majority vote in favor thereof. Real and personal assessment of the school district, $1,628,000.

Bids must be accompanied by certified check for $2,000.

Y. E. HOWELL, Clerk,
Clarksdale, Mississippi.

H.O. STONE & CO. FOUNDATION LAID IN 1835

Money to Loan

FUNDS ARE AVAILABLE for financing high grade business properties and apartment buildings.

Loans made on the security of First Mortgages and at current rates.

H.O. STONE & CO.

ORIGINATED 1835 CHICAGO INCORPORATED

·REAL·ESTATE·BONDS·

CONWAY BLDG. 111 W. WASHINGTON ST. S.W. COR. CLARK

FREE BUYING BY SHIPPERS SENDS HOG PRICES UP

CHICAGO LIVE STOCK

Prices for live stock in Chicago yesterday were:

HOGS.	
Bulk of sales	$ 7.85@ 8.50
Heavy butchers	8.00@ 8.20
Butchers, 190@250 lbs	8.15@ 8.45
Heavy and mixed packing	6.85@ 7.80
Rough and heavy packing	6.50@ 6.85
Medium weights	8.00@ 8.30
Light bacon, 160@190 lbs	8.20@ 8.65
Selected, 140@155 lbs	8.35@ 8.75
Light mixed 145@165 lbs	8.20@ 8.45
Pigs, 80@135 lbs	6.00@ 8.75
Stags, subject to dockage	4.00@ 5.00
CATTLE.	
Prime steers, 1,200@1,500 lbs	8.40@ 9.00
Good to choice, 1,100@1,500 lbs	6.75@ 8.60
Poor to cood, 900@1,400 lbs	5.10@ 7.50
Low grade killing steers	3.00@ 5.00
Bulk of fat steers	6.00@ 8.00
Yearlings, 700@1,150 lbs	7.40@ 9.50
Fat cows and heifers	3.25@ 8.25
Canning cows and heifers	1.75@ 3.00
Poor to choice bulls	2.75@ 7.00
Stockers and feeders	4.50@ 7.00
Poor to fancy calves	5.50@11.00
SHEEP AND LAMBS	
Western lambs	10.25@13.25
Native lambs	10.00@13.10
Lambs, poor to best culls	8.50@10.00
Yearlings, all grades	9.00@11.75
Feeding lambs	10.75@12.25
Wethers, poor to best	6.25@ 8.00
Ewes, poor to best	3.75@ 7.25
Bucks	2.25@ 3.50

Closing hog market was highest of the week, sales generally showing 10c advance with average price at $8.20, highest since September 2, 1921. More than a third of the 11,000 received Saturday were consigned direct to packers from outside markets. Shippers purchased freely, paying up to $8.75 for 150-lb. sorts.

Week's receipts of hogs at 222,100 were third largest since last February and 8,000 above the ten year average for the corresponding week. Estimated average weight last week, 224 lbs, against 226 lbs the previous week, 231 lbs a year ago, and 220 lbs for the ten year average.

Cattle Average Lower.

There was practically no trade in cattle and sheep closing day of the week, most of the arrivals being consigned direct to packers from outside markets. Cattle values finished steady to 50c lower than a week ago, with average price of beef steers 25c lower than previous week at $8.90. Week's average price of lambs advanced 45c to $12.75.

Receipts at Chicago for next Monday are estimated at 23,000 cattle, 62,000 hogs, and 19,000 sheep, against 22,732 cattle, 53,516 hogs, and 21,185 sheep the corresponding Monday a year ago. Next week's receipts are estimated at 63,000 cattle, 200,000 hogs, and 80,000 sheep.

Probable hog receipts for next Monday are estimated from 58,000 to 70,000. Edward Morris marked 58,000; E. R. Gentry, 59,000; F. Gehrmann, 60,000; J. M. Waters, 61,000; F. W. Waddell, 63,000; G. M. Nicoll, E. S. Waterbury, and F. R. Burrows, 65,000; W. H. Overman, 67,000, and R. W .Oake, 70,000.

LIVE STOCK MOVEMENTS AT CHICAGO.

Receipts—	Cattle.	Calves.	Hogs.	Sheep.
Est. Jan. 21	500	100	11,000	3,000
Last week	69,688	14,087	222,131	87,961
Previous week	66,968	15,505	255,049	88,008
Year ago	77,601	13,411	256,866	91,594
Shipments—				
Est. Jan. 21	400	.....	6,000	400
Last week	25,472	1,272	78,204	28,908
Previous week	27,275	849	98,969	32,904
Year ago	28,911	2,369	49,194	22,090

CHICAGO HOG BUYING.

Hogs purchased by Chicago packers Saturday, the last week, and for 1922 to date follow:

Armour & Co.	2,600	17,000	42,200
Anglo-American	400	5,600	19,500
Swift & Co.	2,500	17,200	47,000
Hammond Co.	600	7,500	18,000
Morris & Co.	1,000	14,100	38,800
Wilson & Co.	1,000	15,200	36,700
Boyd-Lunham	200	8,400	18,900
Western Pkg. Co.	.....	14,000	36,500
Roberts & Oake	300	7,800	16,900
Miller & Hart	600	6,100	14,300
Independent P. Co.	400	7,600	19,800
Brennan Pkg. Co.	600	6,300	13,600
Wm. Davies Co.	.....	3,700	12,800
Others	500	13,800	42,800
Totals	10,700	144,900	377,600
Previous week	18,000	160,400	.....
Year ago	7,700	219,500	568,800
Two years ago	11,800	188,300	691,800

RECEIPTS AT SEVEN MARKETS.

Last week's receipts at seven western markets, with comparative totals:

	Cattle.	Hogs.	Sheep.
Chicago	69,700	222,100	88,000
Kansas City	38,000	49,200	27,700
Omaha	28,100	62,000	41,000
St. Louis	19,100	77,300	9,300
St. Joseph	12,700	43,000	19,200
Sioux City	14,400	44,000	6,000
St. Paul	10,000	58,400	12,800
Totals	192,000	556,000	204,000
Prev. week	183,000	665,000	222,000
Cor. wk., 1921	224,000	660,000	229,000
Cor. wk., 1920	230,000	674,000	189,000
Cor. wk., 1919	248,000	793,000	171,000
Av., 1914-'21	191,000	643,000	204,000

Combined receipts at seven markets for 1922 to date and corresponding period three previous years, follow:

	Cattle.	Hogs.	Sheep.
Total, 1922	505,000	1,633,000	591,000
Total, 1921	594,000	1,844,000	685,000
Total, 1920	748,000	2,395,000	673,000
Total, 1919	970,000	2,766,000	789,000

WEEKLY AVERAGE PRICES

LIVE STOCK.

Average prices for native beef cattle, hogs, sheep and lambs at Chicago for week:

	Cattle.	Hogs.	Sheep.	Lambs.
Last week	$ 6.90	$ 7.80	$ 6.75	$12.75
Prev. week	7.15	7.80	6.15	12.30
Cor. wk. 1921	8.55	9.45	8.15	10.55
Cor. wk 1920	13.65	15.25	12.20	19.65
Cor. wk 1919	15.70	17.55	10.25	16.00
Cor. wk. 1918	12.15	16.25	12.25	17.00
Cor. wk. 1917	10.50	11.30	10.00	14.05
Cor. wk 1916	8.10	7.70	7.50	10.35
Av. 1911-21	$ 9.55	$10.35	$ 7.65	$11.30

OUTSIDE LIVE STOCK MARKETS.

TOP HOG PRICES.

Most of the outside markets closed at high point of the week with Buffalo's high point $8.75. Comparative top quotations follow:

	Saturday, Jan 21.	Friday. Jan. 20.	Week ago.	Year ago.
Kas. City	$8.00	$8.00	$7.75	$ 9.10
Omaha	8.00	7.95	7.50	9.45
St. Louis	9.00	8.60	8.35	9.85
St. Joseph	8.10	8.00	7.60	9.30
Sioux City	7.95	7.80	7.40	9.20
Indian'p's	9.00	8.90	7.50	10.10
E. Buffalo	9.75	9.50	9.00	11.00
Pittsburgh	9.25	8.90	9.00	10.50
Cleveland	9.25	9.25	8.75	10.40
Cincin'ti	9.00	8.65	8.50	9.75
St. Paul	8.25	8.25	7.85	9.25
Louisville	8.50	8.25	8.50	9.50
Average	$8.65	$8.50	$8.20	$ 9.80

ROSIN AND TURPENTINE.

SAVANNAH, Ga., Jan. 21.—TURPENTINE—Firm, 84c; sales, 34 casks; receipts, 42; shipments, 26; stock, 12,033. ROSIN—Firm; sales, 498 brls; receipts, 861; shipments, 866; stock, 84,590. Quote: B, $4.00; D, E, F, $4.10; G, H, I, $4.15; K, $4.60; M, $5.10; N, $5.30; W G, $5.60; W W, $6.00.

SUGAR MARKETS.

NEW YORK, Jan. 21.—SUGAR—Raw, firm; Cubas, 3.79c for centrifugal. Raw futures closed 1 point higher to 2 net lower: March, 2.31c; May, 2.52c; July, 2.69c; September, 2.82c. Refined unchanged, with fine granulated at 5c. Futures closed unchanged to 10 points net lower. March, 5.35c; May, 5.50c; July, 5.60c.

COTTON MARKETS

New York, Jan. 21.—A little more pressure from sellers, with less buying support and unfavorable news from the dry goods trade depressed cotton prices. Southern selling pressure was limited and the situation somewhat mixed. The underlying sentiment, however, was moderately bullish. The close was net 7 points lower to 4 points higher.

	Open.	High.	Low.	Close.	Prev. close.
January	17.80	17.80	17.74	17.79	17.78
March	17.80	17.83	17.68	17.70	17.77
May	17.41	17.44	17.32	17.34	17.38
July	17.00	17.00	16.87	16.89	16.92
October	16.35	16.35	16.26	16.30	16.27

Spot quiet; middling, 18.05.

NEW ORLEANS, La.—COTTON—Futures closed steady at 1 up to 3 down net.

	Open.	High.	Low.	Close.	Prev. close.
January	16.90	16.90	16.88	16.88	16.84
March	16.78	16.85	16.72	16.75	16.78
May	16.67	16.73	16.60	16.65	16.66
July	16.38	16.38	16.30	16.32	16.33
October	15.75	15.75	15.65	15.67	15.68

Spot steady and unchanged; sales on the spot, 749 bales; to arrive, none. Low middling, 15.00c; middling, 16.75c; good middling, 17.75c. Receipts, 2,257 bales; stock, 329,173 bales.

COTTONSEED OIL

No business in cottonseed oil in Chicago Saturday, prices holding nominally 8.64c for March and 8.76c for May.

NEW YORK.—COTTONSEED OIL—Closed unchanged to 2 points net higher; sales, 5,600 brls; prime crude, 7.25c bid; prime summer yellow spot, 8.70c; March, 8.86c; May, 9.09c; July, 9.34c, all bid.

7% and 8% may be had with safety now. We urge you to take advantage of these attractive rates while they are available. Complete description on the following may be had upon request. $100, $500, $1,000 denominations in all issues.

Illinois Power Company
7%
First Mortgage Gold Bonds, Due 1936
This company serves Springfield, De Kalb and Sycamore with light, power, gas, etc., without competition. state capital, with electricity for light and power.
100 Yielding 7%

Standard Gas & Electric Co.
6%
Gold Notes, Due 1935
The larger cities served by the operated companies comprising this organization include St. Paul, Minneapolis, Louisville, Oklahoma City, and Tacoma.
86 Yielding 7.70%

H. G. Saal Company
8%
First Mortgage Gold Bonds, Due 1926-30
This Chicago company was established in 1902. The following are large users of their products: Packard Motor Co.; Sears, Roebuck & Co.; F. W. Woolworth, and S. S. Kresge companies.
100 Yielding 8%

Charcoal Iron Co. of America
8%
First Mortgage Gold Bonds, Due 1931
Total assets of this company are over $14,500,000. Current assets are seventeen times current liabilities. Bonds are closed first mortgage on all property owned.
98½ Yielding 8.25%

SHAPKER AND COMPANY
134 SOUTH LA SALLE STREET
CHICAGO **Telephone State 6900**

THE BOND & MORTGAGE COMPANY

BANKERS

11 South La Salle Street, Chicago
Telephone Randolph 4500

We offer subject to prior sale, when, as and if issued and delivered to us, bonds secured by the following properties:

Sheridan Drive Apartments
7725-27 Sheridan Road
Total Issue $80,000.00 Dated October 20, 1921

Washington Manor Apartments
5113-5117 West Washington Boulevard
Total Issue $140,000.00 Dated November 21, 1921

Woodlawn Terrace Apartments
Southwest Corner 65th Place and Stony Island Avenue
Fronting on Jackson Park
Total Issue $85,000.00 Dated Jan. 13, 1922

Balmoral Apartments
1433-35-37-39 Balmoral Avenue
Total Issue $75,000.00 Dated October 11, 1921

Eberhard Apartments
N. W. Corner Carmen Avenue and Glenwood Avenue
Total Issue $80,000.00 Dated October 28, 1921

Sheridan Eastlake Apartments
S. W. Corner of Eastlake Terrace and Sheridan Drive
Total Issue $120,000.00 Dated November 16, 1921

Minerva Manor Apartments
S. W. Corner 67th Street and Minerva Avenue
Total Issue $40,000.00 Dated October 27, 1921

Pratt Boulevard Apartments
S. W. Corner Pratt Boulevard and Greenview Avenue
Total Issue $85,000.00 Dated January 16, 1922

7%
First Mortgage Real Estate Gold Bonds

THE BOND & MORTGAGE COMPANY 11 So. La Salle St., Chicago

"I am interested"
COUPON

Without obligation on my part, kindly send me further particulars of your 7% First Mortgage bonds on the..... apartments in $100, $500 and $1,000 denominations.

NAME .....

ADDRESS .....

We offer the unsold portion:

Closed First Mortgage 7% Gold Bonds on Land and Building Under Non-Cancellable Lease as a

7% U. S. Government Parcel Post and Service Station

Security	Absolute closed first mortgage on land, building, equipment and non-cancellable lease to the United States Government.
Trustee	Chicago Title & Trust Company, to whom all payments of rent will be made by the United States Government.
Location	Walnut, Fifteenth and Sixteenth Streets, St. Louis, Missouri. Two-thirds of a city block in the heart of the commercial warehouse and railway terminal district.
Building	Substantial construction, brick and stone exterior. Plans and specifications approved by the United States Government. 61,500 square feet on one floor. Foundations and columns to support a second story.
Income	Safe and certain. Non-cancellable lease signed by the United States Government extends beyond the final maturity of the bonds. Annual rental 2¾ times average annual interest.
Interest	7 per cent, payable semi-annually, January 1st and July 1st.

Non-Callable for five years and at 103 thereafter. Amount of issue, $230,000. Value of mortgaged property, $310,000. Serial maturities from 3 to 10 years. Denominations, $100, $500, $1000. Normal Federal Income tax up to 4% paid.

Call at our office or mail the coupon below for complete details and circular showing large picture of building in colors.

JACOB KULP & CO., INC.

Specializing in First Mortgage Gold Bonds on Land and Buildings Leased as Post Offices to the
United States Government

105 W. Monroe Street Chicago Telephone Central 3780

"The Safest Real Estate First Mortgage Gold Bonds Issued"

COUPON

JACOB KULP & CO., Inc., 105 West Monroe Street, Chicago—Without obligating me, please send complete details and illustrated circular describing the 7% Parcel Post and Service Station Bonds, as offered in Sunday's Tribune.

Name..... Address..... City.....

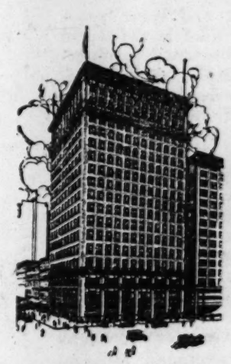
Features of Railroad Service
as interpreted by the
Chicago North Shore & Milwaukee Railroad

MODERN Passenger Coaches, comfortable and sanitary; frequent train service on the "hour" and "half hour;" dining car service morning, noon and evening, both ways, between Chicago and Milwaukee; baggage called for, checked and delivered to destination under the Parmelee system; over-night freight service to all points along the line.

These are the vital factors which have won the patronage of the public and built up its large gross earnings.

The First Participation Shares of the Chicago North Shore & Milwaukee Railroad are entitled to cumulative dividends of $5.00 per share from January 1, 1918. As an investment they have attractive possibilities at the market. *Ask for descriptive circular C T 101.*

F. M. Zeiler & Company
The Rookery . Chicago . Phone Wabash 1204



LYTTON BUILDING
N. E. Corner
State and Jackson

Three choice corner suites of offices available May 1—from 800 to 1700 sq. ft. Also two smaller offices. Excellent location, high class tenancy, good service, moderate rentals.

ALBERT H. WETTEN & CO.
108 South LaSalle St.
or Room 1829 Lytton Bldg.
Telephone Wabash 5207

TOBEY & KIRK
ESTABLISHED 1873
Members { New York Stock Exchange / Chicago Stock Exchange / Chicago Board of Trade
BONDS - STOCKS - GRAIN
208 S. LaSalle St., Chicago
Phone, Wabash 7881
25 Broad Street, New York
Direct Private Wires to
NEW YORK
PITTSBURGH CLEVELAND
CHICAGO DETROIT
GRAND RAPIDS

$15,000
Conhoma County, Mississippi
Friar's Point
Consolidated White School District

20-year serial 6% bonds, dated February 1, 1922, semi-annual interest, payable February 1 and August 1.

Sealed bids will be received by the Board of Supervisors of said County at the office of the Clerk of the Chancery Court in Clarksdale, Mississippi, until noon,

February 6, 1922,

for the purchase of the above bonds. There are 10 bonds of $500 each and 10 bonds of $1,000 each, maturing one each year as follows:

Nos. 1 to 5, $500 each, maturing 1923-1927.
Nos. 6 to 15, $1,000 each, maturing 1928-1937.
Nos. 16 to 20, $500 each, maturing 1938-1942.

Bonds are payable where the purchaser elects; will be approved by John C. Thompson, Attorney, New York. Issued under Chapter 207, Laws of Mississippi, 1920, after majority vote in favor thereof. Real and personal assessment of the school district, $1,514,216.

All bids must be accompanied by certified check for $750.

Y. E. HOWELL, Clerk.
Clarksdale, Mississippi.

Upper Michigan Avenue Office District One Block East of Michigan Avenue



PELOUZE BUILDING
230 E. Ohio Street

Formerly offices of Major General Leonard Wood, U. S. Army.
Large and small offices.
Absolutely fireproof.
Fine light, air and quiet.
No auto parking restrictions.
LOW RENTAL.
First class office service.
Apply at Once to
Bowes Realty Co.
CONWAY BUILDING
Tel. Main 2181

STOCKS DECLINE AS WILD ANTICS END IN MARKET

YESTERDAY'S AVERAGES

	High.	Low.	Close.	Net ch'ge.
25 industrials	84.97	83.97	84.28—	.45
25 railroads	54.86	54.56	54.71—	.11
50 stocks	69.91	69.26	69.49—	.31

The New York Times.

New York, Jan. 21.—[Special.]—Taken as a whole there was little interest in the financial markets today. Such movements of prices as did take place were for the most part within narrow limits, with final changes holding no significance. Foreign exchange rates ruled practically at the same levels as on Friday.

The one exception developed in the case of stocks, where quotations in the more active issues went to lower levels under the influence of profit taking sales, which were a natural sequel to the upturn of the preceding day. Total sales were in excess of half a million shares in the two hours of business, of which about 25 per cent was accounted for by the steel and copper stocks alone.

Gulf States Steel Drops.

Another break in Gulf States Steel, which earlier in the week had stood out prominently because of the rapid upturn, undoubtedly had a sentimental influence on the entire list of speculative issues. The decline amounted to more than 7 points, the shares closing at 64, which compares with a price of 51¼ at the close of the preceding week. How violent has been the drop in this issue, however, is best told by the fact that the decline from the high of early Friday amounted to 26½ points.

This simply emphasizes the position to which the market has been brought by the extensive pool operations which have been undertaken since the supply of time money at reasonable figures became plentiful.

Copper Shares Move Up.

Today's market presented a high degree of irregularity. While the steels and the motors showed weakness, there was strength to be found in the coppers and in some of the specialties. There is already something of an interlocking nature between many of the copper companies through stock ownership, and it would present no great difficulty to bring a number of them under one actual management with a view to reducing overhead. Utah, the leader of the porphyry group, was likewise the leader in today's upward swing of the copper shares.

The local traction shares gained a place of prominence because of the answer filed in the federal court in opposition to the appointment of a receiver for the properties. Both stocks and bonds of the Interborough and Brooklyn Rapid Transit showed advances. The most pronounced gain was made in Manhattan Elevated, which rose 7⅜ points.

Bank Reserves Built Up.

More than half of last week's heavy decrease in the surplus reserve of the New York clearing house banks is regained in today's statement. The excess reserve increased $23,467,670, bringing that item up to $39,625,970. Loans decreased $25,561,000, and deposits $56,121,000. Reserve of member banks in the federal reserve bank increased $15,372,000. A contraction of $17,836,000 in government deposits brought the total down to $58,512,000. Loans total $4,430,234,000, and net demand deposits $3,884,281,000. Details of the statement, with comparisons, follow:

	Jan. 21, '22.	Jan. 14, '22.
Excess reserve	$ 29,625,990	$ 16,158,300
Aggregate res.	553,816,000	537,717,000
Loans, etc.	4,430,234,000	4,482,795,000
Cash in vaults	63,972,000	67,693,000
Res. member banks in res bank	535,720,000	520,348,000
Res. state bks., trust cos.	8,329,000	8,403,000
Res. state bks. and trust cos. in deposits	9,767,000	8,966,000
Net dem. dep.	3,884,281,000	3,940,402,000
Time deposits	235,701,000	240,300,000
Circulation	32,947,000	33,251,000
U. S. deposits deducted	58,512,000	76,348,000

U. S. Has New Plan to Sell $100,000,000 Rail Issues

Washington, D. C., Jan. 21.—Adoption of a plan to stimulate the sale of a substantial part of the remaining $147,000,000 of railroad equipment trust certificates in the hands of the government was announced tonight by Eugene Meyer Jr., managing director of the War Finance corporation.

Director Davis of the railroad administration has written to all railroads of which the government still holds unsold issues, requesting modifications of the trust agreement to permit subordination of such portion of the maturities of these securities of any year he may determine. Under the original terms, Mr. Davis was only authorized to subordinate the last five maturities, namely, 1931 to 1935. The government will subordinate approximately 33 1-3 per cent of the principal amount of all maturities, and the director general will sell 66 2-3 per cent of issues unsubordinated.

CHICAGO CURB MARKET

Trading in the local unlisted securities market was of increased activity. The majority of issues displayed strength, although there were exceptions to the general trend. Inland Steel was erratic in keeping with the wild speculation in steel shares on the New York stock exchange, sales ranging between 51 and 55, the latest quotations at 52¾@53¼. United States Gypsum continued to advance, the common selling at 32½, and the preferred at 97. Butler Brothers sold up to a high of 31½, closing at 33¾ to 34¼, and Creamery Package to sales at 29. Northwestern Yeast sold at 325, while Wahl preferred was traded at 92. Goodyear Tire and Rubber preferred was two points higher at 28½, closing with stock offered at this figure with bids of 27¾, and the common was quite active between 12 and 12½. A good volume of trade developed in By-Products Coke common, which previously was inactive, sales being made between 35 and 36. There were a few exceptions to this trend. McCord sold off from 3½ to low sales at 2¾. Kellogg Toasted Corn Flakes eased off to 25 to 27, and Consumers preferred, after declining to sales at 57, improved to 58 bid, offered at 59; the common was traded in at 4¾.

The motor and sugar issues were rather quiet. Packard common being neglected at 6¾ to 7¼, and the preferred quiet at 66 to 68. Lincoln was steady at 4¾ to 5¾. Stearns improved to sales at 22¾, closing at 21½ to 22½.

A heavy volume of trade took place in the public utilities at rising prices.

IN FOREIGN STOCK MARKETS.

LONDON, Jan. 21.—Bar silver, 34¾d per ounce; money, 3½ per cent. Discount rates, short bills, 3¾ per cent; three month bills, 3 13-16.

PARIS.—Prices were heavy on the bourse today; 3 per cent rentes, 55f 95c; exchange on London, 52f 5c; 5 per cent loan, 80f 20c. The dollar was quoted at 12f 37c.

NEW YORK STOCK TRANSACTIONS

Bid.	Asked.	Description.	Sales.	High.	Low.	Close.	Net chge.	Close Jan. 14. 1922.	Close Dec. 24. 1921.
52½	53	Adams Exp.	300	53	52¾	52¾—	¾	51	.....
10¾	11¼	Adv. Rumely.	100	11¼	11¼	11¼+	¼	.....	.....
50½	51½	Air Reduct.	100	51	51	51 —	1⅝	51	.....
14	14⅝	Ajax Rubber	2,800	14⅝	13⅝	14⅛+	⅛	14	16⅜
1⅛	1¼	Do rights.	2,500	1¼	1	1¼+	⅛	1¼	.....
⅝	¾	Alaska Gold.	100	⅝	⅝	⅝		⅝	⅝
⅝	¾	Alaska Juneau	400	⅝	⅝	⅝		⅝	⅝
58½	58⅝	Allied Chem.	2,000	59⅝	58⅝	58⅝—	⅝	58⅞	57⅜
44	44⅝	Allis-C Mfg.	2,700	45	44	44 —	¼	39¼	38
91	92	Do pfd.	200	91¾	91¼	91¼—	⅜	90	.....
32	32¼	Am Agr Chem	600	33	32½	32½—	.....	.....	28⅝
36	36⅛	Am Beet Sug.	800	37	36	36 —	.....	.....	.....
37½	38½	Am Bosch M.	200	38	37⅜	37⅜+	⅛	37	33⅜
58	59	Am B Shoe.	1,000	60	58½	58½—	2½	.....	53
32¾	34	Am Can.	2,000	34½	34	34 —	⅛	34½	32¼
21	21¼	Am Cot Oil.	600	21⅝	21	21 —	⅛	21¼	21⅜
42	45	Do pfd.	200	43	43	43 —	⅛	43	.....
130½	133	Am Express.	300	131¼	131	131¼—	2¼	132½	.....
61½	62	Am H & L pfd	300	62¾	61⅝	61⅝—	1¼	60¼	.....
84	84½	Am Ice Sec.	400	84¼	84	84 —	.....	80½	76
74⅜	75	Do pfd.	100	75	75	75 —	.....	73	70
40¼	40½	Am Int Corp.	1,900	41⅞	40¼	40¼—	1½	40⅝	40⅝
9⅛	9⅜	Am La France	300	9½	9¼	9¼—	⅜	9⅝	9⅞
31¼	32	Am Linseed.	100	31½	31½	31½—	1	31½	32
106	107	Am Locomo.	1,000	106¾	105¾	106 —	⅛	105¾	103¼
113⅜	115⅛	Do pfd.	100	115	115	115		.....	.....
4⅛	4¼	Am S Razor.	300	4¼	4⅛	4⅛—	⅛	4⅜	4¼
8⅛	8⅜	Am Ship & C	700	9	8½	8½—	⅜	7⅝	5¾
47½	47⅝	Am Smelting.	5,200	48	46⅞	47½+	⅛	45⅝	45
90½	91	Do pfd.	100	90⅞	90¾	90⅝—	⅛	88	87
111	115	Am Snuff.	200	114	114	114		.....	.....
33⅛	33⅜	Am Stl Fdry.	1,600	33½	31⅞	32¼—	⅛	33	32¼
66½	66⅞	Am Sugar.	6,000	67½	65⅝	66½—	1¼	59⅝	62
84½	85	Am Sum Tob	1,800	85	84	84 —	⅜	85⅜	81⅜
117½	117¾	Am Tel & Tel	1,300	117¼	117⅜	117⅜—	⅛	117½	113⅜
132½	133⅜	Am Tobacco.	600	133⅜	133¼	133⅞+	2⅜	129⅞	131⅞
129	130½	Do B.	400	130	130	130 +	1	.....	.....
82¾	83¼	Am Woolen.	2,960	83⅝	82¾	82¾—	⅛	81⅜	79⅛
24	26	Am W Pa pfd	600	25	25	25		.....	.....
14	14¼	Am Zinc.	100	14	14	14 —	⅛	.....	12⅜
49⅞	50	Anaconda.	11,500	50¼	49⅛	50 +	⅝	48⅛	49½
21	22½	AmWW 6% pf	200	21	21	21 —	⅛	22	17⅜
1¼	1½	Assets Realiz	100	1¼	1¼	1¼+	⅛	.....	.....
51½	51⅝	Asso Dry Gds	300	51⅝	51¼	51½—	1	47⅞	.....
97¼	98	Atchison	300	97⅝	97⅜	97⅝—	⅛	97¼	92⅜
87	87½	Do pfd.	200	87⅛	87⅜	87½+	⅛	87	85½
1	1¼	Atl & B & A.	300	1¼	1¼	1¼		.....	1¼
88	89	Atl Coast L.	100	88⅝	88⅝	88⅝+	⅜	.....	.....
3	3½	Atl Fruit.	1,600	3⅜	2⅞	3⅛+	⅛	3	.....
29¼	30	Atl G & W I.	300	30⅛	29⅞	29⅞—	⅝	30½	31⅞
20½	22	Do pfd.	100	21	21	21 -	.....	23	.....
990	1040	Atl Refining.	15	1000	1000	1000		.....	.....
13½	14½	Austin-Nich.	200	14	14	14 +	1	.....	.....
74	75	Do pfd.	100	74½	74½	74½—	2	.....	.....
97	97½	Baldwin Loco	7,700	99⅝	96½	97¼—	⅝	96	96¼
34⅜	35	Balt & Ohio.	600	34⅝	34½	34⅞—	⅜	35	35
53⅜	54	Do pfd.	100	54	54	54		.....	.....
89	91	Barnett L pfd	300	90	89½	90		.....	.....
19⅞	20	Barnsdall B.	200	20	20	20		.....	.....
9⅝	9¾	Br Emp Steel.	200	9⅝	9⅝	9⅝		.....	.....
24	25	Do 2d pfd.	300	24½	24½	24½—	⅛	22¾	21½
59⅜	60	Beth Stl B.	5,100	60⅞	59⅝	59⅜—	1¼	58	.....
6¾	7	Booth Fish.	100	7	6¾	6¾—	⅜	7⅛	5¾
9½	9⅝	Brk R Transit	2,000	9⅝	9⅜	9⅜+	⅛	7½	5¾
8⅛	8¾	Do ctfs.	100	8¾	8¾	8¾+	1⅛	7⅜	.....
2⅝	3⅛	Brunswick	100	3	3	3 —	.....	6½	.....
116¼	117	Burns Bros A	100	117½	117½	117¼—	⅛	119	121⅜
6¼	6¾	Butte C & Z.	2,100	6¾	6	6¼+	⅛	5½	5½
91½	92	Bush T B pfd	500	91¾	91	91¾+	⅛	.....	.....
26½	27	Butte & Sup.	2,200	27¾	26½	26¾+	⅛	23	19⅜
30½	31½	Butterick	400	31¾	31	31		30	31
70½	71	Calif Packing	100	70¾	70¾	70¾		70¾	69
87½	88½	Calif Plum pfd	100	87	87	87		84¾	.....
6	6¼	Cal Lead & Z	200	6	6	6		.....	.....
124¼	125	Can Pacific.	2,000	124⅝	124⅛	124½—	.....	121⅞	119½
13	13⅜	Carson-H Gold	100	13¼	13¼	13¼		.....	.....
32½	32¾	Central Leath	3,400	33	32	32¾		31½	30⅜
34¼	35	Cerro de Pasco	2,400	35¾	34½	35 +	⅛	.....	34½
60¼	60⅝	Chand Motor.	14,700	61½	60¼	60¾—	⅜	56	47⅜
3	3⅜	Chi & Alton.	900	3¼	3¼	3½—	⅛	.....	.....
4⅜	7	Do pfd.	200	4¾	4⅜	4⅜+	⅛	.....	.....
13⅜	14½	Chi & E I new	100	14	14	14 +	⅛	14	15⅜
64¼	64¾	Chi & N W.	1,100	64¾	64¾	64⅜—	⅜	63⅞	63
6¼	6¾	Chi Gt West.	200	6½	6½	6½		6¼	.....
18⅝	18⅞	C M & St P.	400	18⅜	18⅜	18⅜—	⅛	17⅜	18⅞
31¾	31⅞	Do pfd.	1,200	32	31¾	31¾—	⅜	30½	31⅝
31¾	32	C R I & P.	400	32	31⅞	31¾—	⅜	32¼	32
86¾	87¼	Do pfd A.	100	86½	86½	86½—	⅛	.....	.....
73⅝	74	Do pfd.	300	73⅝	73⅜	73⅝		.....	72
28	28⅛	Chile Copper	14,700	18⅜	17⅛	18 +	⅛	16⅜	15⅞
43⅝	44	Coca Cola	1,500	44¼	43	43⅝—	⅛	27⅜	28
27	27½	Colo Fuel	1,000	28¼	27	27 —	1⅛	25⅝	41
39	39½	Colo & South.	200	39	39	39 —	⅛	.....	.....
68	68¼	Col Gas & El.	1,300	68½	68	68 —	⅛	67⅜	65¾
1½	1⅝	Col Graphoph	1,700	1⅝	1⅝	1⅝		1¾	3¼
7½	8	Do pfd.	100	7¾	7½	7½ +	⅛	7	12½
68⅜	69¼	Comp T Rec.	5,200	69¾	67	69 —	1	65⅝	54⅞
62¾	64	Cons Cigars pf	100	63½	63½	63½		.....	.....
93¼	94	Consol Gas	600	93¾	93½	93⅜+	⅛	92	92
13⅜	13⅝	Cons Textile.	2,100	13⅞	13½	13⅜—	.....	14⅝	14¼
49	51	Cont Can	200	51	51	51 —	1	48⅝	44⅜
88¼	90	Corn Prods.	7,100	99¾	98¼	98⅝—	⅜	90¼	86⅝
34½	34⅝	Cosden Co	6,200	35½	34⅜	34½—	1	33½	37⅜
54	55	Crucible Steel	5,900	62	60⅜	60⅜—	2	62	65¼
81	82	Do pfd.	200	82	82	82		.....	.....
9⅜	9⅝	Cuba Cane.	3,300	10	9¼	10 +	⅛	8½	6⅜
22	22⅜	Do pfd.	5,900	22⅝	21½	22¼+	⅛	17⅞	10⅛
19¼	19½	Cuban-A Sug.	5,500	20	19¼	19⅝—	⅛	16½	13⅝
54¼	54½	Davis Chem.	6,400	55½	53¾	54½+	⅛	53¾	53⅞
16	17	De Beers	100	16½	16½	16½		.....	.....
107	108⅛	Delaware & H	100	108⅛	108⅛	108⅛—	⅜	.....	106
113¾	114	D L & W.	500	113⅜	113⅜	113⅜—	1	113½	120⅝
105	107	Detr Edison.	100	106	106	106		102	.....
21	21¼	Dome Mining.	200	21	21	21		21¼	18¼
16	16½	Elphorn Fuel.	100	16	16	16		.....	.....
80	80½	Endicott-J.	100	80½	80½	80¼—	⅜	79	78¾
30	31	Erie	500	9	8¾	9 +	⅛	9⅜	10
13	13¼	Do 1st pfd.	300	13½	13	13 —	½	13	10¾
8⅝	9¼	Do 2d pfd.	100	8⅝	8⅜	8⅜		8⅜	10¼
136	137	Ed Stor Bat.	3,300	139	136½	136¾—	1¼	.....	.....
79⅝	79½	Famous Play.	11,600	81½	79½	79⅝—	2⅜	82¼	77¼
93	96	Do pfd.	100	95	95	95		99	95¼
12½	12¾	Fisk Rubber.	400	12⅝	12½	12⅝—	⅛	12⅜	12½
12¼	12½	Freeport Tex.	600	12½	12¼	12⅜—	⅛	12⅜	.....
58¾	59	Gen Asphalt.	2,600	60½	58½	58¾—	1⅜	59¼	65½
72¾	73	Gen Cigars.	1,200	73	72⅝	72⅝—	.....	72	.....
143¾	144½	Gen Electric.	1,000	144½	143½	143⅝—	⅛	140⅜	139½
88	89	Gen Motors.	2,500	89	88	88⅜—	⅛	87½	10½
69¾	71	Do pfd.	200	70	70	70 —	1	67⅝	.....
70	70	Do 6% db pf	100	70¼	70¼	70¼+	⅛	72	.....
80¼	81¼	Do 7% db pf	200	81	81	81 +	⅛	.....	82⅜
37	37⅜	Goodrich	500	38⅛	37	37 —	1	36	35⅞
29½	30½	Granby	700	30⅜	29½	30 +	½	.....	.....
17¾	18	Gray Davis	2,100	17¾	16	17 +	1	13⅜	.....
31⅞	32	Gt North Ore.	500	32½	32	32 —	⅜	.....	32
73¼	73⅝	Gt North pfd.	300	73⅜	73¼	73¼+	⅛	75	74½
28	28¼	Greene Can.	3,600	28⅜	28	28⅛—	⅜	.....	.....
8½	9	Guantan Sug.	200	8¾	8¾	8¾		.....	.....
⅜	⅝	Do ris	300	½	⅜	⅜		.....	9½
64	66	Gulf St Steel.	11,400	73	64	64 —	7½	51¼	.....
⅝	¾	Habirshaw El.	900	¾	⅝	⅝ +	⅛	⅝	1¼
82½	83	Haskell & B.	200	83½	83	83 —	⅛	81½	.....
15	16½	Hendee Mfg.	100	15¼	15¼	15¼		.....	.....
74½	76	Honston Oil.	400	75¾	75¾	75¾—	⅛	74½	75⅜
13	13⅜	Hupp Motors.	900	13⅜	13	13 —	½	12⅜	11¼
100	101	Ill Central	100	101	101	101		100	.....
3¼	3⅝	Indiahoma	200	3¼	3¼	3¼		3½	3⅞
40¼	40½	Inspir Copper	3,300	40¾	39⅜	40¼+	⅛	40	40
1⅝	2	Int Met Cons.	1,100	2	1⅞	1⅞—	⅛	1¼	.....
5½	5⅞	Do pfd.	1,600	5⅞	5½	5⅞+	⅛	4⅜	.....
34	34⅜	Int Ag pfd.	300	34¼	34	34		35	32
26½	27	Int Cement	200	27	26¾	27		.....	.....
84½	85	Int Harvester.	1,700	85⅞	84½	85¼—	1⅛	82¾	.....
107	109	Do pfd.	100	108	108	108		.....	.....
65	65¼	Int Mere M pf	800	65⅞	65⅛	65⅜—	1½	67⅜	63¼
31	31½	Int Motors	2,300	32⅞	31¼	31¾—	2	26⅛	.....
70½	72½	Do 1st pfd.	300	72½	71⅜	71⅜—	1⅜	.....	72¼
12⅜	12¾	Inter Nickel.	4,100	12¾	12½	12⅜—	⅛	12	12⅜
66	75	Do pfd.	300	69	69	69 —	½	67	.....
48½	49	Intern Paper.	1,100	50	49	49 —	⅛	48	53
68½	69½	Do pfd stpd.	600	69	68¾	69 +	½	.....	.....
15¾	15¾	Invincible Oil	3,500	15¼	14⅜	15¼		15⅜	14⅛
29	29½	Iron Prod	1,500	29⅜	28¾	29¼		.....	.....
2⅜	2⅝	Island Oil	11,500	2⅝	2⅜	2⅜+	⅛	2⅜	2⅜
12	12¼	Jewel Tea	700	12¼	12	12 —	⅛	12	11½
48	50	Do pfd.	300	48¾	48½	48⅝		47⅞	.....
35½	36	Jones Bros T.	300	36	35¾	35¾—	1	38	37⅜
6¾	7	Kas & Gulf.	500	7	6¾	7 —	½	6¾	7⅜

MONEY AND EXCHANGE

CHICAGO MONEY MARKET.

Money in Chicago steady, 5½@6 per cent on collateral; commercial paper, 4½@5¼ per cent, 5½@6 per cent over the counter; bankers' acceptances, 30 to 90 days, 3¾ per cent; six months, 3¾ per cent. New York exchange par wire, par; by mail, 15@20c discount.

Chicago bank clearings yesterday were $71,900,000, compared with $84,100,000 a week ago and $87,800,000 a year ago.

NEW YORK MONEY MARKET.

NEW YORK, Jan. 21.—Bar silver, domestic, 99⅝; foreign, 64¾. Mexican dollars, 49⅝. Foreign exchange irregular. Sterling 60 day bills on banks, 417¾.

FOREIGN EXCHANGE.

Foreign exchange in amounts of $25,000 or over between banks, as quoted by the Merchants' Loan and Trust company:

London—	Jan. 21.	Jan. 20.	Wk. ago.	Yr. ago.
Cables	421¼	421	423	377⅛
Checks	420¾	420½	422½	377⅛
Paris—				
Cables	8.11	8.11	8.22	6.80
Checks	8.10	8.10	8.21	6.79

The following quotations are for checks:

Italy	4.38	4.36	4.47	3.64
Antwerp	7.76	7.79	7.85	7.00
Swiss	19.44	19.42	19.45	15.65
Holland	36.37	36.40	36.85	33.10
Sweden	24.90	24.97	24.96	21.65
Norway	15.65	15.70	15.65	19.30
Denmark	20.00	20.02	20.00	19.40
Spain	14.91	14.94	15.00	13.45
Germany	.51	.50	.56	1.68
Austria	.03	.03½	.03½	.20
Greece	4.40	4.41	4.40	7.63
Poland	.03½	.03½	.03½	.12
Roumania	.76	.77	.81	1.34
Czecho-Sl	1.76	1.70	1.86	1.34
Finland	.90	1.86	1.88	3.20
Jugo-Sl	.35	.35	.34	.70
*Canada	$52.50	$54.00	$53.00	$123.75
Argentina	33.50	33.50	33.50	.....
Brazil	12.75	12.75	12.75	.....
Hongkong	55.00	55.00	55.50	.....
Shanghai	77.00	77.00	79.00	.....
Japan	48.50	48.50	48.50	.....
India	28.75	28.75	28.75	.....
Chile	9.75	9.87	10.12	.....
Hungary	.16	.14	.17	.....
Bulgaria	.72	.72	.72	.....
Singapore	49.25	49.25	49.25	.....

*Per thousand discount. All other quotations are values in American cents.

DIVIDENDS DECLARED

Stock.	rate.	period—	Payable.	Stock of record.
Gt. Lakes Dredge.	3%	Q.	Feb. 15	Feb. 9
Iron Products p.	2%	Q.	Feb. 15	Feb. 1
Royal Dutch	N. Y.	$1.82	Feb. 11	Jan. 30

NEW YORK BOND TRANSACTIONS

UNITED STATES GOVERNMENT WAR LOANS.

Sales in thous.	Issue.	Open.	High.	Low.	Last.	Net chge.	Closing— Bid.	Asked.	Yield.
230	Liberty 3½s, 1932-'47	97.02	97.02	96.74	96.80	—.28	96.80	96.90	3.70
2	Liberty 3½s, registered	96.66	96.66	96.66	96.66	—.14	.....	.....	.....
.....	Liberty 1st cv 4s, 1932-'47	.....	.....	.....	.....	.....	97.00	97.50	4.10
2½	Liberty 2d 4s, 1927-'42	96.92	96.92	96.92	96.92	—.28	97.00	97.30	4.19
1344	Liberty 1st cv 4½s, 1932-'47	97.90	97.90	97.50	97.60	—.30	97.62	97.80	4.41
3571	Liberty 2d cv 4½s, 1927-'42	97.36	97.36	97.30	—.04	97.20	97.30	4.45	
2	Liberty 2d cv 4½s, registered	97.36	97.36	97.26	97.26	—.38	.....	.....	.....
597	Liberty 3d 4½s, 1928	97.88	97.90	97.79	97.88	—.02	97.80	97.86	4.62
13	Liberty 3d 4½s, registered	97.66	97.66	97.66	97.66	.....	.....	.....	.....
2,163	Liberty 4th 4¼s, 1933-'38	97.50	97.50	97.20	97.30	—.12	97.30	97.36	4.47
1	Liberty 4th 4¼s, registered	97.32	97.32	97.22	97.22	—.28	.....	.....	.....
1	Victory 3¾s, 1922-'23	100.16	100.16	100.16	100.16	—.02	100.18	100.20	3.59
1,961	Victory 4¾s, 1922-'23	100.18	100.20	100.16	100.18	.....	100.18	100.20	4.59
9	Victory 4¾s, registered	100.04	100.04	100.04	100.04	.....	.....	.....	.....

GENERAL BOND MARKET.

FOREIGN.

No. thous.		High.	Low.	Close.
8	Berne 8s	107¾	107¾	107¾
11	Brazil 8s	104½	104¼	104½
5	Bordeaux 6s	84	84	84
23	Canada 5s 1929	98½	98⅝	98⅝
14	Chile 8s 1926	100¾	100⅝	100⅝
16	do 1941	101⅝	101¼	101½
50	do 1946	101.	101	101¼
2	Danish 8s A	106⅝	106½	106⅝
20	Danish 8s B	94¾	94½	94⅝
26	Dutch E Indies 6s	94⅝	94¼	94⅜
79	French 8s	101	100¼	100½
123	do 7½s	95¼	95	95¼
39	Jap 1st 4½s	87¾	87⅝	87½
257	do 2d 4½s	87	86⅝	87
5	Marseilles 6s	84½	84½	84½
8	Norway 8s	109½	109⅜	109½
16	Queensland 7s	106¾	106⅝	106⅝
7	Rio de Janeiro 8s	101¾	101	101¾
7	Sweden 6s	100	99	99
10	U K 5½s 1922	100¼	100¼	100¼
29	do 1929	100¾	100	100
6	do 1937	98⅝	98¼	98⅜

DOMESTIC.

13	Am Smelt 5s	89	88½	88½
25	Am Sugar 6s	98½	98¼	98⅜
36	Am T & L cv 6s	110⅝	110⅝	110⅝
14	do col 4s	89	89	89
10	Armour 4½s	88½	88	88¼
5	A C Line 1st 4s	89¼	89¼	89¼
8	Atl Fruit 7s	27¼	27	27
66	B & O cv 4½s	77	76½	76¾
9	do 3½s	91½	91½	91½
35	B R T 7s	82¾	82½	82⅝
25	do ctfs	62¼	62½	62⅜
40	do stpd	59	58	58
5	Can Sou 5s	94½	94½	94½
10	Can Nor 7

ANNOUNCEMENT

K. R. BEAK & COMPANY desire to announce their removal on or about the thirtieth of January to their own Building—The Beak Building—111 North Dearborn Street, Chicago

WE have heretofore offered for sale in these columns First Mortgage Real Estate Gold Bonds, secured by a direct closed first mortgage on the land and thirty-seven apartment building thereon, located at the southwest corner of 57th Street and Dorchester Avenue in the City of Chicago—designated as the Dorchester Apartments.

We are now advised that the apartment building located on the northwest corner of 57th Street and Dorchester Avenue (directly opposite), and owned by Stephen T. Mather, is also known as the Dorchester Apartments. We are informed that certain individuals believed that the bonds offered for sale were on the "Dorchester Apartments" and secured by Mr. Mather's property.

We desire to correct any such erroneous impression—and to that end we have renamed the apartment building against which our bonds were issued THE BEATRICE-HARCOURT APARTMENTS, so that no possible misunderstanding may exist in the future. Neither Mr. Mather nor his property is in any way connected with the "Dorchester Apartment" Bonds which we offered.

For Safe and Conservative Investments, we offer and recommend the following First Mortgage Real Estate Gold Bond Issues:

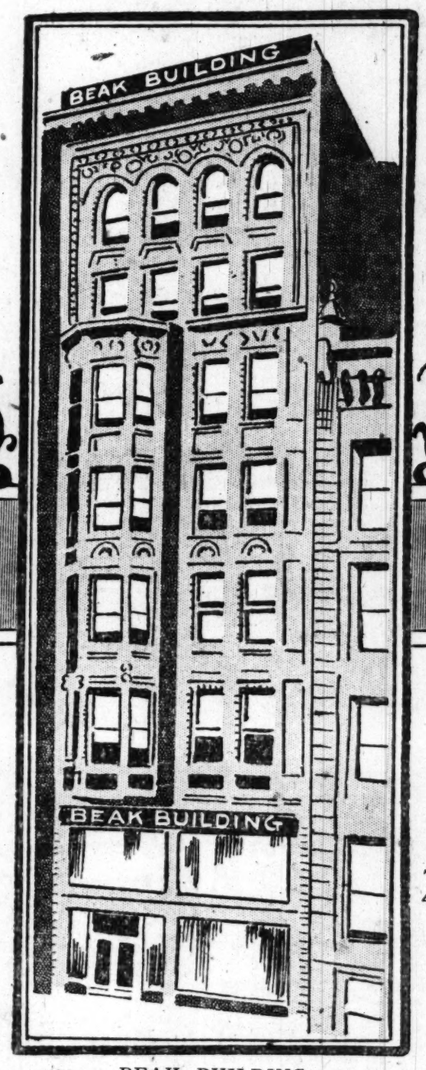
Beatrice-Harcourt Apartments

First Mortgage Real Estate Gold Bonds to Yield About

7½%



BEATRICE-HARCOURT,
57TH ST. AND DORCHESTER AVE.



BEAK BUILDING,
111 NORTH DEARBORN ST.

Kenwood Hotel

First Mortgage Real Estate Gold Bonds to Yield About

7½%



THE KENWOOD HOTEL,
47TH ST. AND KENWOOD AVE.

Beatrice-Harcourt Apartments

First Mortgage Real Estate Gold Bonds

THIS $50,000 bond issue is secured by a direct closed first mortgage on the Beatrice-Harcourt Apartments and land. The property is located on the southwest corner of 57th Street and Dorchester Avenue, only two blocks from Jackson Park and three blocks from the University of Chicago. It commands a gross income estimated at over six times the maximum interest charges.

The building and land are valued by Coats & Burchard, nationally known appraisers and engineers, at $143,588.32. This valuation is over twice the amount of the bond issue.

The building is fully rented and is located in a thoroughly high class residential district.

Kenwood Hotel

First Mortgage Real Estate Gold Bonds

THIS $300,000 bond issue is secured by a direct closed first mortgage lien on the land, building and income accruing therefrom. One-twelfth of the annual interest and principal payments must be deposited with the Chicago Title & Trust Company to meet the interest and principal requirements on due dates.

Coats & Burchard Co., appraisers, have placed a reproductive valuation on the land and building at $866,000.00. The gross annual income is estimated on a conservative basis at $102,000.00—over five times the maximum interest charges.

The building is located at the southwest corner of 47th Street and Kenwood Avenue, in the fashionable Kenwood district, and enjoys a capacity business from high class clientele.

Buy "Beak Bonds" for Conservative Investment

TO a large extent the wise selection of an investment house relieves the investor of the burden of making a close personal analysis of the securities he intends to purchase. Among the many investors in BEAK BONDS there has been established a spirit of confidence in the firm of K. R. BEAK & COMPANY to the extent that clients send us their funds with instructions to use our discretion in their investment. This is due to the fact that we have been identified with the REAL ESTATE and MORTGAGE business for over ten years, without the loss of a single dollar of either interest of principal to our clients. Our many years of experience in the various departments of general real estate business allow us to render a remarkably high type of service to our clients.

Without obligation to you, we will mail our descriptive circular No. 24 of these and other high grade offerings, giving additional information on high class investments

K.R.Beak & Co.

Bank Floor, S. W. Corner Clark and Lake Streets — ***196 NORTH CLARK STREET*** — *Telephone Franklin 3210*

The above information, while not guaranteed, is obtained from sources we regard as accurate and reliable.

ROTOGRAVURE SECTION

Chicago Sunday Tribune.

THE WORLD'S GREATEST NEWSPAPER

JANUARY 22, 1922

WINTER SPORTS



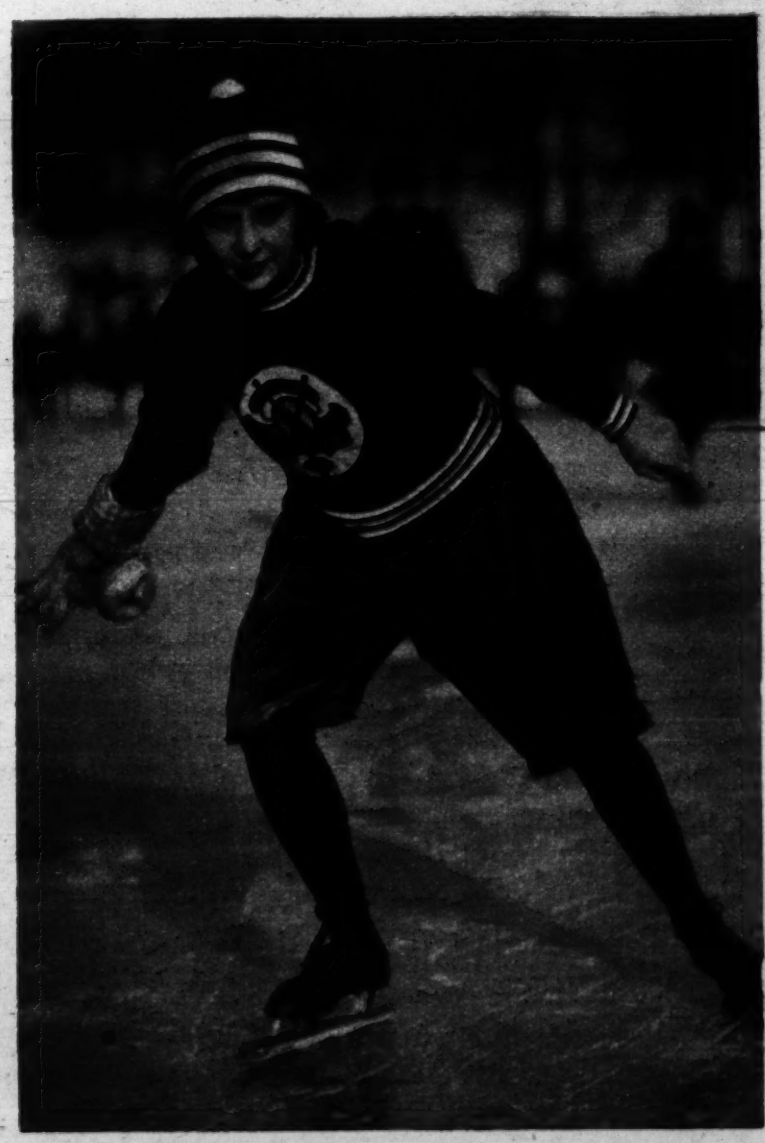
WINTER LANDSCAPE GAZING in charming company is not so bad. These two, with their skis and alpenstocks, are trudging about the Adirondacks.
(Photograph from Kadel & Herbert.)



TARPON FISHING OFF THE FLORIDA COAST provides thrills galore even for the expert angler. This two-hundred pounder is being landed at Miami by Capt. Charles Thompson.
(Photograph from International.)



PRINCESS MARGUERITE GHIKA of Roumania is enjoying the skating and other winter sports at Lake Placid, in the Adirondacks, where many sports enthusiasts are sojourning.
(Photograph from Wide World Photos.)



MISS GLADYS ROBINSON OF TORONTO is strong for ice skating. She won first place in the 440-yard race for women in the Middle Atlantic ice skating championship events at Newburgh, N. Y.
(Photograph from Wide World Photos.)

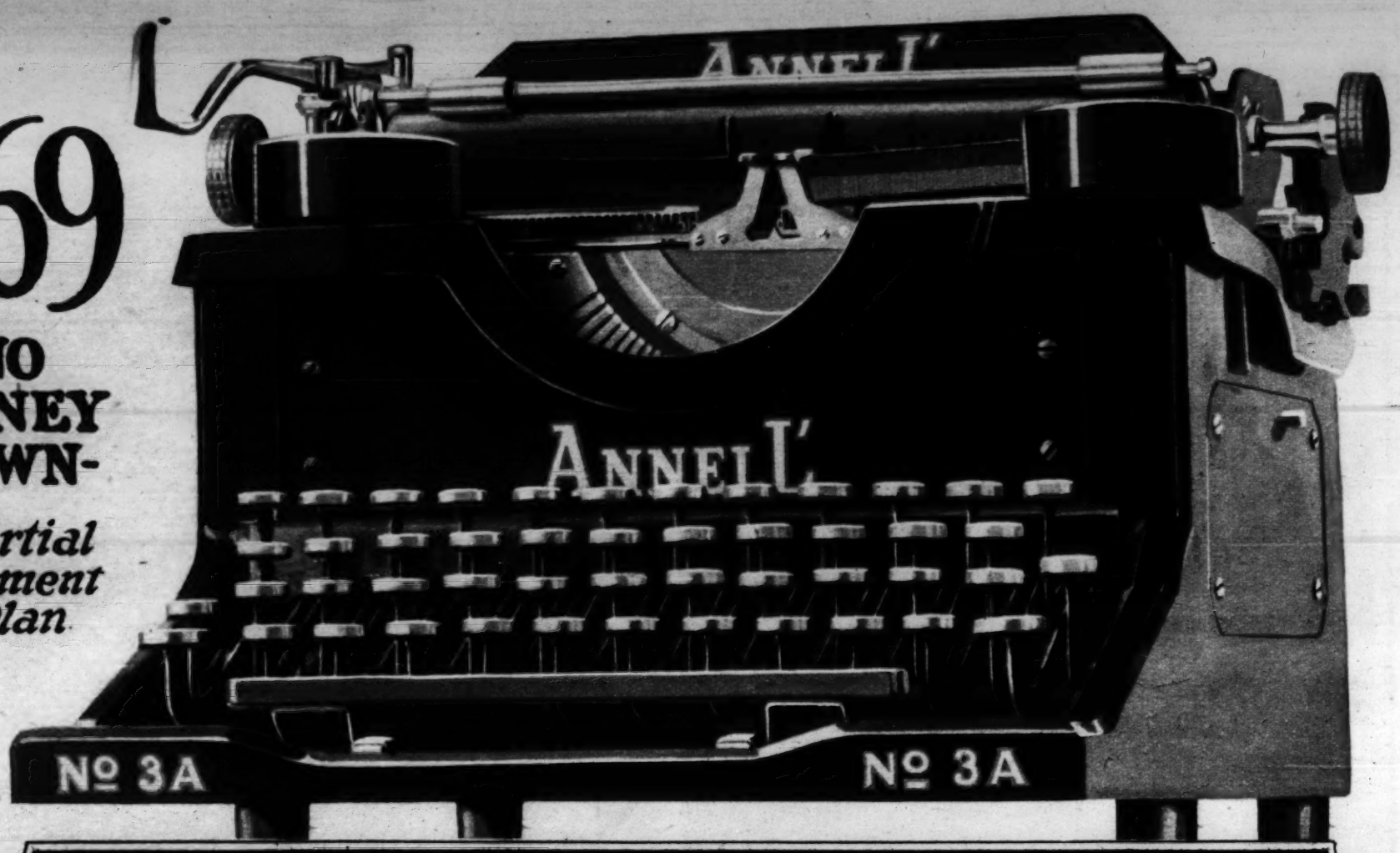


CHICAGO'S A GREAT BATHING RESORT, EVEN IN JANUARY. Here is Kathleen Morris at the Oak street beach. B-r-r-r!
(Photograph from International.)

$69

NO MONEY DOWN-

Partial Payment Plan



WHEN YOU SEE ANNELL' YOU'LL WANT IT

WHEN YOU USE ANNELL' YOU'LL KEEP IT

WE stand or fall on *your judgment.*

We know Annell' and know what it can do, otherwise we could not make our remarkable offer.

We know Annell' is the only new, standard-size, truly visible, 4-bank keyboard typewriter selling at anything like this price.

We know Annell' embodies the ideas and experience of mechanical geniuses who have been making typewriter improvements for generations.

We know that the few working parts in Annell' act as a "No Parking" sign for trouble.

We know that Annell' is the typewriter sensation of the day, and no matter what tests you may devise and what comparisons you may make—

When You See Annell' You'll Want It
When You Use Annell' You'll Keep It

The coupon will tell us just what you want us to do.

Fully Guaranteed

ANNELL' TYPEWRITER CO.

First National Bank Building—Chicago

COUPON

ANNELL' TYPEWRITER COMPANY, First National Bank Building, Chicago.

No. 1. ☐ You may ship me, express prepaid, one Annell' typewriter as described in this advertisement with pica* elite* (cross out one) type, for ten days' free trial. By signing this coupon I am placed under no obligation to buy unless I am completely satisfied.

If I decide to keep and use Annell', I will send you $9 within 10 days after receipt of machine, then $10 a month for 6 months, after which it becomes my property. If I return Annell' it will be after I ask you for shipping instructions and at your expense.

***Pica is the type used on the ordinary business typewriter. Elite type is smaller, and is used largely for personal correspondence.**

No. 2. ☐ Send me further information about Annell'.

Sign Here .....

Address .....

Shipping Point ..... **My Business, Profession or Occupation is** .....

(Please give names, addresses, and occupations of two references in margin below.) T. R. 2

FREE LESSONS IN TYPEWRITING

With every Annell' typewriter which leaves our factory we include a simple but complete set of Lessons in Typewriting, absolutely free of charge.



Left to right—Arthur Griffith, John Steele, The Tribune's London correspondent, and Desmond Fitzgerald, Sinn Fein minister of propaganda, photographed as they were emerging from the home of a prominent Dublin Sinn Feiner in September, 1920. Here some of the discussions between British and Sinn Fein emissaries (brought together by Mr. Steele) were held. These meetings later developed into negotiations for peace, and finally into the formation of the Irish Free State.



JOHN S. STEELE (left) and Patrick Moylett, who began the Irish peace negotiations over a year ago. Photo taken on the steps of the Dublin Mansion House, Irish Government headquarters, in December while discussions preliminary to ratification of the peace treaty were going on.



This is the private office of Mr. Steele at 125 Pall Mall, London, S. W. 1, where in December, 1920, the foundations first were laid for the Irish peace negotiations. Here Mr. Moylett and a representative of the British government were secretly brought together by Mr. Steele.

Another Big Tribune "Scoop"

John Steele's Part in the Establishment of Peace in Ireland

Over a year ago, through the initiative of John Steele, The Tribune's London correspondent (and at his invitation), representatives of the Sinn Fein first met with British officials in a series of discussions, which, begun in Mr. Steele's office and never ceasing until the peace treaty was signed, brought peace in Ireland and terminated a 750-year-old conflict.

The final result of these meetings brought together in Downing street Mr. Lloyd George and the very Irish leaders whose representatives first met British officials in The Tribune's London office.

John Steele's accomplishment in aiding the contracting parties to common ground ranks high in newspaper achievement. It is worthy of ranking with other great Tribune achievements. (Do you remember that the first copy of the peace treaty of Versailles seen by the United States senate was that presented by The Chicago Tribune in 1919?)

The Tribune's Foreign News Service is the most remarkable organization of its kind in the history of journalism—composed of men of the caliber of John Steele, who bring you *facts* in reporting the news of the world, unhampered, undismayed! No wonder The Chicago Tribune is considered a necessity seven days a week!

No. 4 of a series



MARY MILES MINTER has had some new pictures taken, one of which we take pleasure in presenting you this morning. She is at present starring in "South of Suva," which is released by Famous Players-Lasky.
Mae Tinee.



CREIGHTON HALE appears as Picard in D. W. Griffith's "Orphans of the Storm." This picture is an adaptation from "The Two Orphans"—same being Dorothy and Lillian Gish, and they do say the production caused Mr. Griffith one year of unremitting labor. Mr. Hale is an Irishman. He was born in Cork, Ireland, and educated in Dublin and London. He comes of a theatrical family and became a play actor at about the age when most youngsters are yelping with colic. He came to America with Gertrude Elliott in "The Dawn of a Tomorrow." His screen career started with Pathe. He has been with Metro. You have seen him in "Way Down East" and many other productions. What do you think of his pigtail?
Mae Tinee.



GEORGE WALSH has deserted (as of course you know) Fox for Universal, where he is busily working on a serial, "With Stanley in Africa." Mr. Walsh has always been reasonably popular and one hopes that he continues to make good.
Mae Tinee.



WINIFRED WESTOVER (Mrs. William S. Hart), despite Mr. Hart's admonitions to stay at home and be a nice domestic little girl, is, we are told, to star in Paramount pictures. Right away she shows him who's boss!
Mae Tinee.

In the LIMELIGHT



MME. GEORGES CARPENTIER is well and happy, thank you, according to her latest picture, and she hopes her husband soon will fight his last fight in the prize ring. (Photograph from Kadel & Herbert.)



ARCHBISHOP JOHN BONZANO, papal delegate to Washington, is to be made a cardinal next March, according to a dispatch from Rome. His probable successor as delegate is Monsignor Lauri. (Photograph from International.)



TWO DAYS AT SEA IN AN OPEN BOAT following a shipwreck comprised the honeymoon of Mrs. Lola Fredericksen, bride of an officer of the bark Harvard. The ship foundered in the Pacific 600 miles from Honolulu and all fifteen on board were rescued. Mrs. Fredericksen is in San Francisco. (Photograph from Pacific and Atlantic Photos.)



MAXIM LITVINOFF, formerly the soviets' assistant foreign minister and envoy at London, has been named as soviet Russia's first envoy to this country. The United States has not recognized his government. (Photograph from Kadel & Herbert.)



BRITAIN'S VICEROY IN IRELAND, Lord Fitzalan, will lose his job when the Irish Free State begins to function. Lord Fitzalan, the Viscountess Fitzalan, and their son and daughter are shown in the picture. (Photograph from International.)





WHAT TO DO! WHAT TO DO! Mme. Jeanne Le Mar, Europe's champion woman featherweight boxer, is eager to come to blows with Johnny Buff, world's champion bantamweight. The pictures of both are given above.
(Photographs from International.)



THEY DON'T LOOK IT—but these three Chicagoans have just arrived after a stormy trip across the Pacific. They are, left to right, Mrs. H. W. Long, Miss Amelia Long, and Mrs. W. B. White.
(Photograph from Underwood & Underwood.)



THIS CHAMPION SILVER FOX scored 98 points at a Muskegon, Mich., show of silver foxes bred in captivity. Two hundred and fifty pedigreed animals, valued at nearly $300,000, were entered. The show was under the auspices of the National Silver Fox Breeders' Association.
(Photograph copyright by Sheffield Silver Black Fox Company.)



REDUCE FAT

Don't Let It Harm You

Fat is dangerous! It works slowly but steadily. It begins to slow you up, then undermines your vigor and alertness.

Fat is not merely ugly. It attacks health and strength. Insurance companies often refuse to insure fat people.

Why not regain a healthy, normal figure? It is priceless in better appearance and physical power.

It is easy and sure when Dr. Lawton's Fat Reducer is used. This wonderful device has restored tens of thousands of people to normal weight. Its fame has become world-wide.

Guaranteed to Reduce

You take no chances with Dr. Lawton's Reducer. It's guaranteed to eliminate fat. If reduction isn't shown taking place within 11 days (the full trial period), return device at once and the price you paid for it will be cheerfully refunded.

The Reducer (non-electrical) is simple and easy to use. Just apply it ten minutes night and morning and the fat begins to melt. A vacuum cup holds the flesh and by gentle massage breaks down the fatty tissue, which is then eliminated from the system.

No need for starving, drugs, exercising or weakening baths; the Reducer does it all. And a big advantage is that it reduces only where you need to lose fat. You don't have to lose all over if you don't want to.

Send for Dr. Lawton's Guaranteed Fat Reducer today. The cost is only $5, plus 20c for postage and packing ($5.20 in all). Don't delay getting rid of unsightly, unhealthy fat. Write at once and receive the Reducer by return mail in plain package. Do it NOW!

Dr. Thomas Lawton

Dept. 226, 120 W. 70th St., New York City

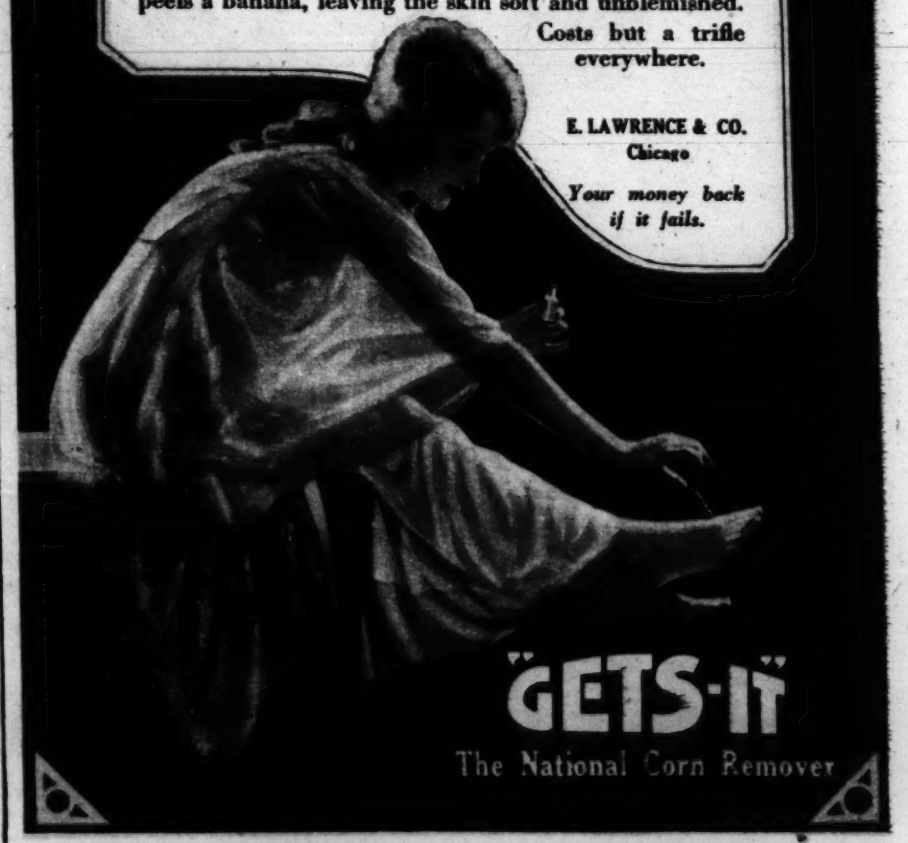
Just As Easy As It Looks

IF you don't know, from having tried it, the wonderful simplicity of the "GETS-IT" method for removing corns and calluses, you should not fail to learn about it. Nothing could be easier.

No matter how sore and tender, you will never feel another twinge from the moment you apply two or three drops of "GETS-IT." And no matter how firmly rooted, it may be peeled off as easily as one peels a banana, leaving the skin soft and unblemished. Costs but a trifle everywhere.

E. LAWRENCE & CO.
Chicago

Your money back if it fails.



"GETS-IT"
The National Corn Remover



She Doesn't Know

Today her beauty is unblemished; her step is light and quick, her smile is gay, her teeth gleam with the white of polished pearls. A fig then, for tomorrow!

Yet even now those precious charms are threatened by Pyorrhea and she doesn't know her danger.

It is a grim fact that four out of five people who pass the age of forty are marked by Pyorrhea for its victims. Thousands younger also suffer.

And in almost every case the disease might be prevented if heed were only paid to Nature's warnings.

Watch your gums! They flash the first danger signal.

If they are tender, if they bleed easily when brushed, beware! That is the way Pyorrhea starts.

If you have Pyorrhea symptoms go at once to your dentist for teeth and gum inspection and start using Forhan's For the Gums today.

Neglect is costly. For as Pyorrhea gains headway it loosens the teeth until they drop out or must be extracted. Deadly pus pockets form at the roots and germs seep throughout the system, causing many kinds of illness.

If used consistently and used in time, Forhan's For the Gums will prevent Pyorrhea or check it in its course. An excellent dentifrice, it keeps the teeth white and clean and the gums pink and healthy.

Brush Your Teeth With Forhan's — How to Use It

Use it twice daily, year in and year out. Wet your brush in cold water, place a half-inch of the refreshing, healing paste on it, then brush your teeth *up and down*. Use a rolling motion to clean the crevices. Brush the grinding and back surfaces of the teeth. Massage your gums with your Forhan-coated brush—gently at first until the gums harden, then more vigorously. If the gums are very tender, massage with the finger, instead of the brush. If gum-shrinkage has already set in, use Forhan's according to directions, and consult a dentist immediately for special treatment.

35c and 60c, in the U. S. and Canada. At all druggists.

Formula of R. J. Forhan, D. D. S.

Forhan Company, New York
Forhan's, Limited, Montreal



Skin Eruptions Fade Away

Kloria ends itching, dandruff, boils, and other infections. Soothes and heals like magic. Free trial—test it.

ONE trial of Kloria for almost any skin disease will show you results never before thought possible. The way it stamps out barber's itch, eczema, and other skin diseases, almost challenges belief. The way it soothes irritation, itching scalp or itching anywhere is truly amazing. For dandruff, simply wet the scalp a few times and the trouble disappears: harmless to the hair.

This is the new and wonderful antiseptic, discovered in the world war, which, by scientific test, is over 40 times more germ-destroying than carbolic acid. This great germicidal power is what makes it so effective.

Yet Kloria is not poisonous, doesn't burn or irritate, is soothing, pleasant, and safe.

Test Kloria on a boil or open sore. Notice how it destroys the pus infection, ends the soreness, and heals with magic quickness. For cuts and burns, it insures quicker, cleaner healing than iodine or any old-time antiseptic or salve. As a mouth-wash, it destroys the acid-forming bacteria, thus preventing tooth-decay. As a gargle, see how quickly it relieves sore throat and canker sores. Apply it to sore, bleeding gums (pyorrhea), and see if the soreness and bleeding do not disappear in one week. Harmless, yet more effective than poisonous antiseptics for personal hygiene.

Dissolve a few Kloria Tablets in water, and instantly you have, at a cost of a few cents, a large bottle of liquid antiseptic which is clean, colorless, stainless and virtually odorless.

All druggists, 50c. Money refunded if not satisfied.

Free Sample A sample of Kloria, enough for a convincing test, will be gladly sent free. Write for it. The results will be a revelation.

The Kloria Co., Dept. 30, Ft. Wayne, Ind.

KLORIA

"The All-Purpose Antiseptic"



He won't try to see your face if your hair is gray

Keep Its Color Natural

Gray hair prevents interest and does you an injustice, for it adds 10 years to your age. It is a handicap, socially or in business, for this is the age of youth.

But—graying hair can be restored, easily, safely and surely—restored to its original youthful becoming color. The process is simple, the method reliable. Results are certain.

You be the judge

Mail the coupon for the free trial bottle of Mary T. Goldman's Hair Color Restorer offered in this advertisement. Test as directed on a single lock of hair. Watch the gray disappear and the natural color return.

Note how simple and easy the process—no skill required. You are independent of hair dressers or beauty specialists and can keep your own secret.

Mary T. Goldman's
Hair Color Restorer

In from 4 to 8 days restoration will be complete. All gray streaks vanished—color beautifully even and natural. Then, restore all your hair without delay. You know positively and beyond doubt how to keep your hair its own becoming youthful color the rest of your life.

Don't risk results

Mary T. Goldman's is a tested laboratory product, efficient and reliable. Results are certain. Don't risk the future of your hair experimenting with unknown products, for the result is all too often streaked, discolored hair with no remedy but the slow process of natural growth.

Use Mary T. Goldman's and your natural, evenly colored hair will be a lifelong delight. Test it first—know for yourself that success is certain.

MARY T. GOLDMAN
1674 Goldman Bldg., St. Paul, Minn.

Mary T. Goldman,
1674 Goldman Bldg., St. Paul, Minn.

Please send me your FREE trial bottle of Mary T. Goldman's Hair Color Restorer. The natural color of my hair is

black..... jet black..... dark brown.....

medium brown..... light brown.....

Name .....

Address .....

Please print your name and address plainly.

Every normal skin
Mole & Scale



MISS RUTH CHATTERTON returns to the Chicago stage as the central figure of Sir James Barrie's "Mary Rose."
(Photograph from Charlotte Fairchild.)



MISS LAURA HOPE CREWS dominates the proceedings in the whimsical English comedy, "Mr. Pim Passes By."
(Photograph from Abbe.)

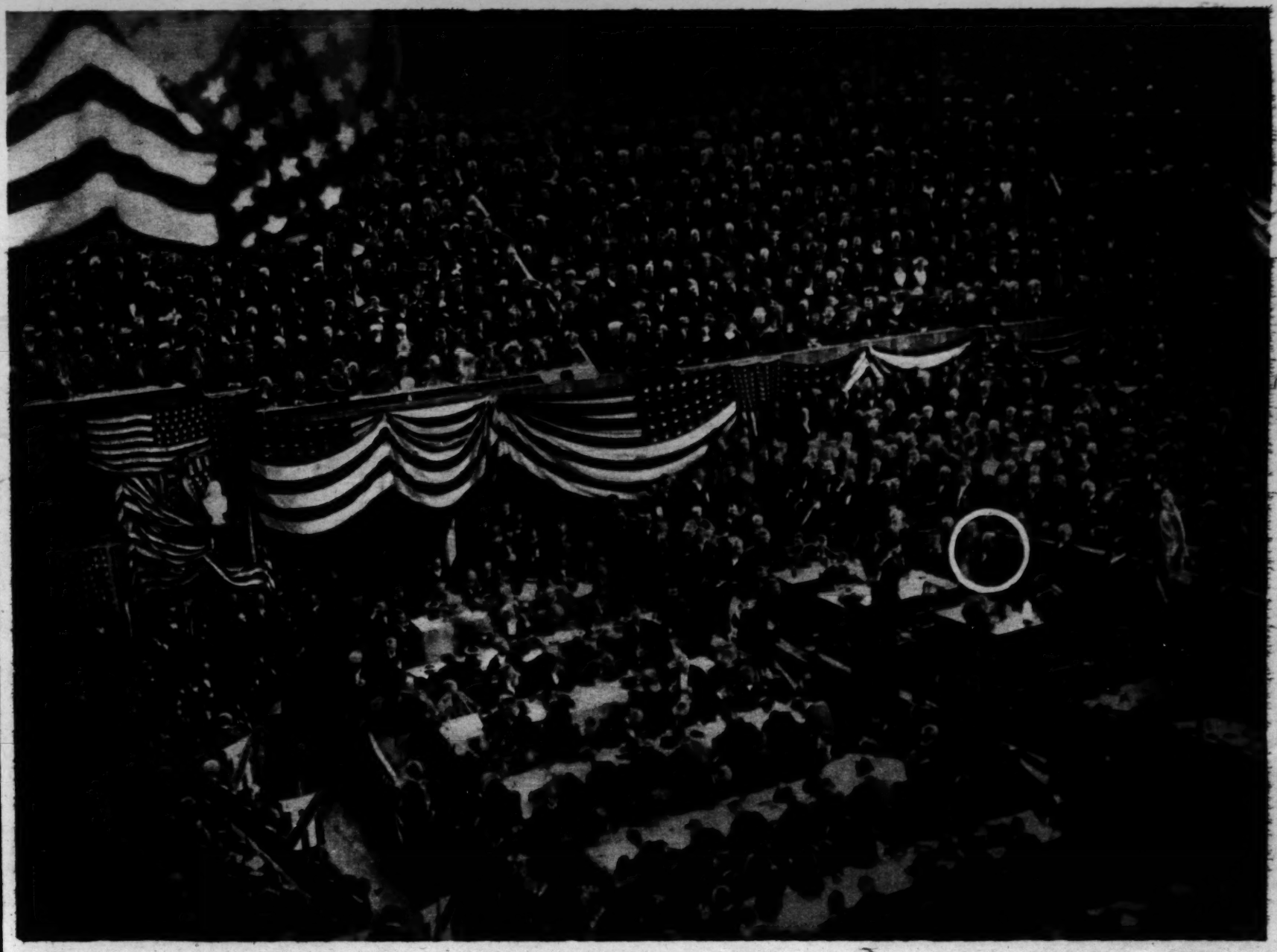


MISS ELIZABETH RISDON has a woeful time of it in "The Nightcap." Hence, perhaps, her perturbed countenance.
(Photograph from Ira D. Schwarz.)



MISS MILDRED BOOTH is busily employed as one of Frank Bacon's assistants in his perennial play, "Lightnin'."
(Photograph from White Studio.)

DO YOU REMEMBER 'WAY BACK WHEN ----



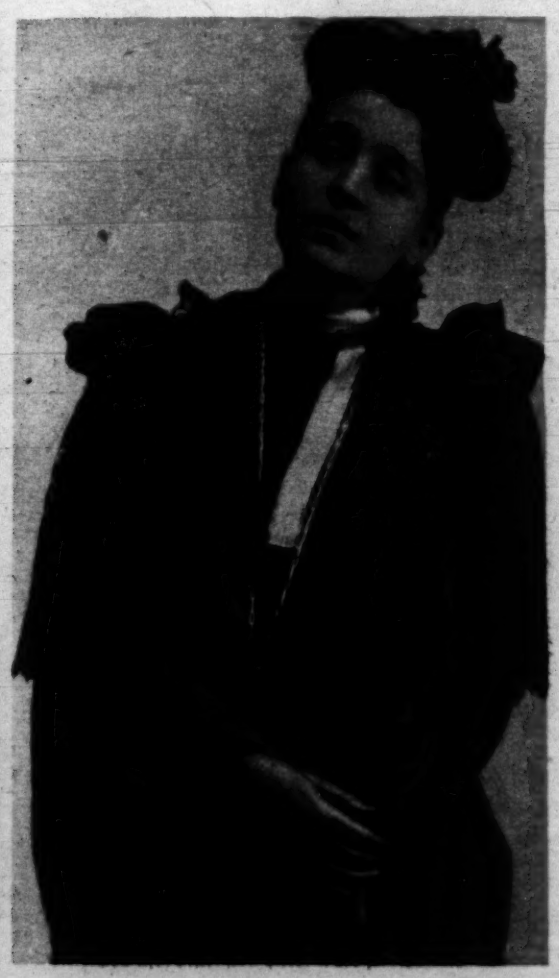
GARFIELD WAS NOMINATED? This is a picture of the Republican convention, held in the old Exposition building on the lake front, June 2-8, 1880. Garfield is shown in the circle. Chester A. Arthur was his running mate. (Photograph from the collection of C. E. Jennings.)



DR. ADOLPH LORENZ, the Vienna surgeon, made his first visit to this country? The daughter of J. Ogden Armour was one of his patients.



CHARLES EVANS HUGHES, secretary of state, looked like this? He was 14 years old then, and just beginning to dream of a brilliant career. (Photograph from International.)



ELEONORA DUSE, distinguished Italian actress, was at the height of her glory? By many she is regarded as the peer of Sarah Bernhardt.

Every normal skin needs two creams



To protect your skin against wind and cold, touch the face lightly with Pond's Vanishing Cream before going out

A daytime cream without oil for these complexion flaws

Roughness, chapping. If the skin is not protected against the cold and wind, it becomes rough and coarse. To give the needed protection, apply a little Pond's Vanishing Cream before going out. This disappearing cream contains no oil and cannot possibly reappear in a shine. It leaves the skin fresh and invisibly shielded.

Shiny face. Before you powder, rub a little Pond's Vanishing Cream into the face. It is absorbed instantly and cannot come out in a shine later, for there is not a drop of oil in it. With this softening cream as a base, powder just as usual. You will find that the powder lasts many times longer and that it shows less, for there are no rough places for it to catch on.

POND'S *Vanishing Cream*



To keep the skin really clean, rub Pond's Cold Cream into it at night

A cleansing oil cream to prevent these flaws. Use it every night

Wrinkles. The way to ward off wrinkles is to give your skin regularly a tonic rousing with an oil cream. Pond's Cold Cream is a rich oil cream that stimulates the skin, lubricating it and restoring its elasticity. By the faithful use of this cream, you can keep little fine lines from fastening themselves on the skin and forming real wrinkles.

Blackheads. The dust and dirt that clog the pores, working their way under the surface of the skin, help to form blackheads. Ordinary washing will not remove them. After washing the face with warm water and pure soap, rub Pond's Cold Cream into the skin until the pores are saturated with it. Let the cream remain on a few moments, then wipe it off with a soft cloth. This rich cream contains the oil necessary to penetrate the skin and rid it of every particle of dirt.

POND'S *Cold Cream*

Begin using both these creams today

Use regularly these two creams that every normal skin needs. Neither will clog the pores nor encourage the growth of hair. Your druggist and the department stores carry both jars and tubes in convenient sizes. The Pond's Extract Co., 131 Hudson Street, New York.

Most Coughs Unnecessary IF You Use



All Dealers *Soothing & Effective*

—and Now you can

Cover Cleveland and Northern Ohio

IN

The Plain Dealer's

NEW

Rotogravure Section

First Issue, Feb. 5th

This New Sunday Rotogravure Section thoroughly dominates Cleveland and Northern Ohio and completely covers this great three million market at *ONE* cost, in *ONE* medium. It is a standard eight page section. Seven columns wide; 300 lines per column. Closes three weeks in advance. Write or wire for rates.

The Plain Dealer

First Newspaper of Cleveland, Fifth City

Eastern Rep., JOHN B. WOODWARD
810 Times Building, New York

Western Rep., WOODWARD & KELLY
811 Security Building, Chicago



THIS IS THE NEW "GERMAN NAVY." It consists of only the one warship, the Hanover, and a few smaller boats.
(Photograph from Kadel & Herbert.)



CURLY LOCKS AGAINST BOBBED HAIR was the beauty watchword in a "best curl contest" at the Crosby high school, Waterbury, Conn. The curls put it all over the bobs, and the winners were (left to right) Jeanette Dowling, Sophie Philiotoo, Grace Connor, the first prize winner, Dorothy Smith and Ethel Costello.
(Photograph from Underwood & Underwood.)

(ADVERTISEMENT)



PHYSICAL Director Wallace, who makes men and women thin to music. His amazing accomplishments in this field have brought his Chicago institution an amazing amount of free publicity throughout the country.

IF YOU ARE TOO STOUT, reduce to music. To Wallace away one's weight has become a national pastime! Seven thousand have done so, by means of Wallace records; seven hundred here in Chicago.

HOW MUCH TOO MUCH do you weigh? A single week of Wallace's course may be all you need to get normal. Perhaps two or three weeks—for twelve, twenty, twenty-five pounds of excess flesh. If fifty pounds or more must come off, a few months may be required. But the course will surely succeed! There is only one result in the end!

FOR YOUR OWN SAKE refuse all advice to starve; under-nourishment gives one a gaunt, and wrinkled look. FOOD alone does NOT cause fat—or we should not see stout men and women who eat scarcely as much as a child. Wallace gives you things to do which cause your system to stop manufacturing fat, but his method lets you eat!

DO YOU REALIZE that the Wallace course is now so proven a success that doctors recommend it? That Wallace takes the first five pounds off FREE just to prove how easy it is? Don't let another Sunday come without your actual reduction begun! Mail this coupon tonight.

WALLACE, 178 W. Jackson Blvd., Chicago: Please send record for first reducing lesson, free and prepaid. I will either enroll or return your record at end of five-day trial.

116

(Mr. Mrs. Miss)_____

(Address)_____

· CLOSE · TO · THE · CLOUDS ·

Up among the Titanic Himalayan peaks with Col. Howard Bury's Mount Everest Expedition.



SUN-KISSED MOUNT EVEREST, world's highest mountain, is here shown shining forth far above the clouds and banked deep in snow. This is the closest photograph ever made of the "impregnable mountain." At the right is the "North Col," 23,000 feet above sea level, reached by Mallory of the expedition. Mount Everest is 29,002 feet above sea level.



TRUDGING UP A SNOW MOUNTAIN 20,300 feet above sea level was one of the tasks facing the mountain climbers who sought to conquer Mount Everest. The explorers and their coolie burden bearers are to be seen at the left of the photograph, near where the sun is striking the white wastes.



TWENTY-TWO THOUSAND FIVE HUNDRED FEET UP, and looking eastward from their windswept camp amid the Himalayan peaks, the members of the expedition saw this sea of clouds and mountain crests and snow and ice.



A STUDY IN HIMALAYAN CONTRASTS is afforded by this picture, showing a view across the Kyctrak valley. The ground in the immediate vicinity of the photographer reveals no signs of recent snowfall, but 10,000 feet higher up there is a mighty procession of snow-capped peaks.

(Photographs copyright by the New York Times Company; from Wide World Photos.)

PART FOUR

Chicago Sunday Tribune.

THE WORLD'S GREATEST NEWSPAPER

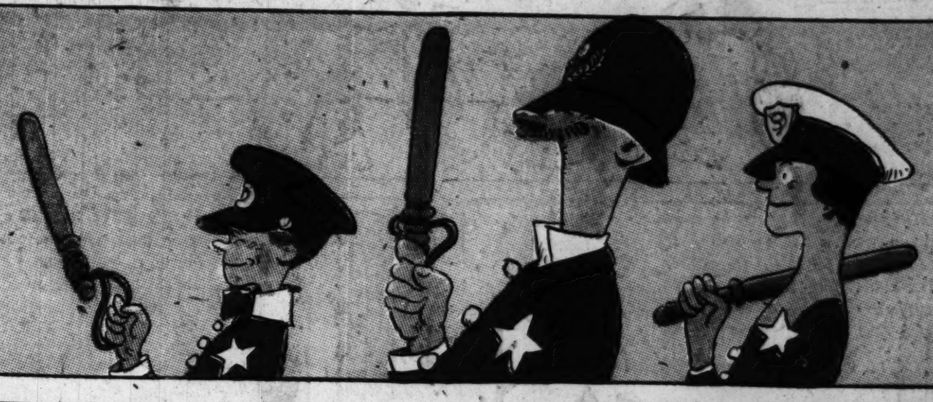
JANUARY 22, 1922

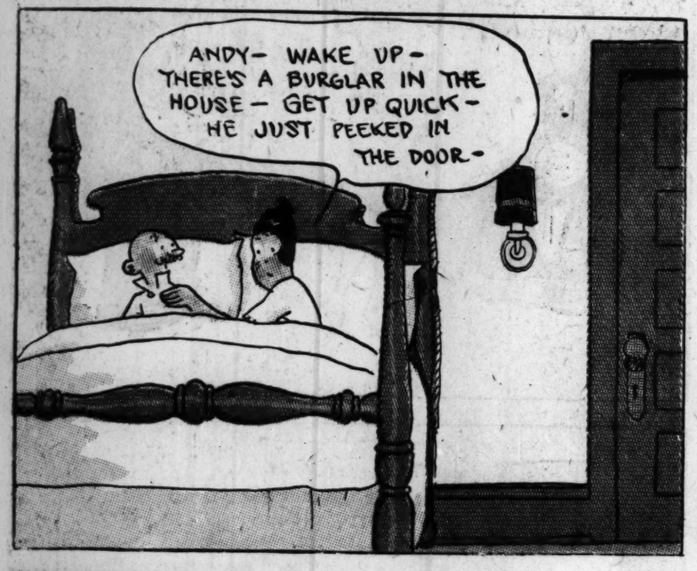
COMIC SECTION

© 1922 - BY THE CHICAGO TRIBUNE

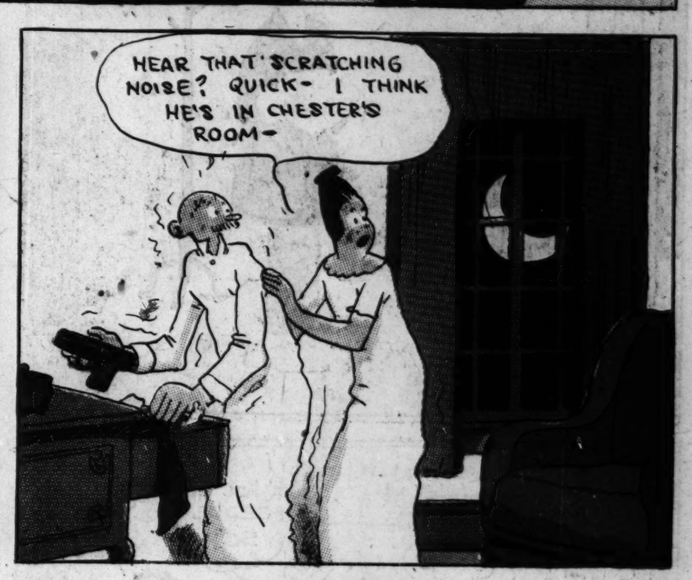
THE GUMPS.

SIDNEY SMITH







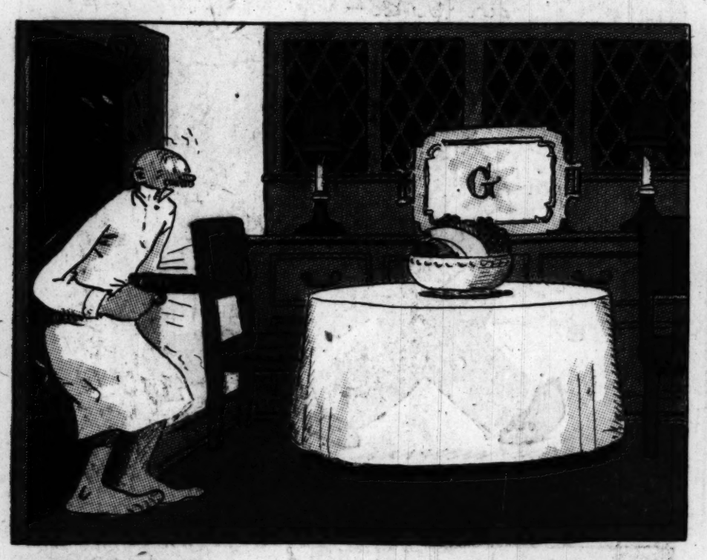




















JANUARY 22, 1922

Rotogravure Section

CLOSE · TO · THE · CLOUDS

Up among the Titanic Himalayan peaks with Col. Howard Bury's Mount Everest Expedition

Harold Teen

YOU SAY LILLUMS HAS GOT A NEW VIOLIN TEACHER?

YEH! AND HE'S A `DUDE' TOO!

BETTER LOOKIN' THAN BORIS, BY FAR!

HAROLD! I WANT YOU TO MEET MY NEW MUSIC TEACHER - HE'S A DEAR!

YEH?

M'SIEU IZIGOTTI CLEFF - MEET MY FRIEND, MR HAROLD TEEN!

HOW'JA DO!

AH! I AM SUFFOCATE TO MEET YOU!

PROF. CLEFF SAYS YOU MAY REMAIN IF YOU ARE REAL QUIET, HAROLD!

YEH?

COME, MEES LOVEWELL - LETUS PROCEED!

HE'S A NUT!

N-N-N-N-NO!!!! YOU DO NOT HOL' ZE FEEDLE SO!!

?

HERE!

N-N-NO - YOU, HOL' ZE FEEDLE SO - SEE!

GRRR!! GRRR!!

THEN KEED ZE FEEDLE UP UNDER ZE PRETTY CHIN - SO —

OHH!!! ZZZZ

OIY! OIY! YOU ARE WHAT YOU CALL 'BUGGS'

SHE'S TH' NOBLEST, TH' SWEETEST GIRL IN THE WORLD - DONT YOU DARE COMPROMISE HER BY PUTTING YOUR ARMS AROUND HER!

HAROLD DON'T BE IMPOSSIBLE!

IF YOU CANNOT ACT LIKE ZE GENTLEMAN — OUT YOU GO — SO — —

SERVES HIM RIGHT! I NEVER HEARD OF ANYTHING SO RIDICULOUS!

I AM READY TO LAY MY LIFE ON THE ALTAR OF HER LOVE!

WHEN SHE FINDS MY CRUSHED AND MANGLED BODY - I WONDER WILL SHE CARE!

SHE LET HIM THROW ME OUT!

I'M SORRY, M'SIEU CLEFF!

NEXT TIME YOU KEEP ZAT PEEG OF A KEED AWAY!

EEK!!!

GOOD HEAVINS, HAROLD!! WHERE DID YOU COME FROM?

HUH?? LITTLE GIRL! I DID IT ALL FOR YOU!

© 1922 BY CHICAGO TRIBUNE

CARL ED

WHAT'S THE CHARGE?
A DOLLAH AN' A QUARTAH, JEDGE! HE DONE BROKE MAH WASH-BOARD!

HOW'D YOU LIKE YOUR NEW PUP, GIRLS?
FINE!
FINE!

WOOF! WOOF!

HOLD ON THERE, PUP!

I'S SHO' GLAD DE SUN'S DONE COME OUT, SO'S I CAN HANG MAH CLOTHES OUTSIDE.

HEAH, YO' ALL! GIT! SCAT!

HYUH! HYUH! COME BACK HERE, DAWG, 'FORE YOU GET IN TROUBLE!
GIT! SCAT!

LA-AWSY ME! JEDGMENT DAY'S DONE HEAH!

WHEN I SAY COME! I MEAN COME!
OOOH! OOOH!

LEGGO! LEGGO!!

WHATCHA DOIN' HERE? MOVE ON!
I'M MOVIN' RIGHT NOW!

PART FOUR

Chicago Sunday Tribune.

THE WORLD'S GREATEST NEWSPAPER.

COMIC SECTION

JANUARY 22, 1922

GASOLINE ALLEY

BUT I'VE GOT AN ACCOUNT AT THE 10 CENT STORE AND I KNOW PERCY FORD AND EVERYTHING!

JUST THE SAME I'VE GOT TO HAVE CASH!

SKEEZIX OL' TOP WE'VE GOT TO MOVE RIGHT ALONG TO GET BACK TO AVERY'S FOR DINNER!

SOMETHING'S WRONG — SHE COUGHED A COUPLE OF TIMES AND DIED

MIGHT AS WELL PUT ON THE MAKEUP AND FIND OUT WHAT AILS THE OL' BOAT

NEED ANY HELP MISTER?

DO I? I'LL SAY I DO!

IT'S MIGHTY DECENT OF YOU TO STOP AND HELP A FELLOW OUT LIKE THIS!

I'M THAT WAY. I HATE TO SEE ANYBODY STALLED

SHE ISN'T GETTIN' ANY GAS. YOU JUST LEAVE IT TO ME! I KNOW JUST WHAT'S WRONG WITH HER!

IT'S LUCKY I HAPPENED ALONG JUST AS I DID. I'VE HAD SIX YEARS EXPERIENCE AROUND CARS!

YES SIR, I'M AN EXPERT IN MY LINE. THEY ALL SAY I CAN TAKE DOWN A MOTOR FASTER THAN ANYBODY AROUND THE PLACE!

?

HAVEN'T YOU FOUND THE TROUBLE YET?

I'LL BE JIGGERED IF I CAN FIND ANYTHING THE MATTER WITH IT!

HADN'T WE BETTER PUT IT BACK TOGETHER AGAIN NOW?

GEE, I DON'T KNOW ANYTHING ABOUT THAT PART OF IT! I'M WITH THE JIFFY AUTO WRECKING CO!

SAY, YOU PEANUT BRAINED LUNK! IF I EVER CATCH UP WITH YOU I'LL WRING YOUR NECK!

O PIFFLE! ALL THAT WAS WRONG TO START WITH WAS THAT WE WERE OUT OF GAS!

©1922 BY CHICAGO TRIBUNE

Blue Ribbon Fiction

Chicago Sunday Tribune.
THE WORLD'S GREATEST NEWSPAPER

JANUARY 22, 1922

Blue Ribbon Fiction

THE FULFILLER

by Charles Saxby

If You Could Have Whatever You Most Wished For, What Would You Ask?

"BUT then of course, sir, Mrs. Tolley will always have her rent ready."

It was Mrs. Stook who spoke; afterwards, when things had happened and passed, leaving nothing on which he could really place his hand, Maynard liked to think that those words had "struck him with peculiar significance." But in actual fact they passed largely unnoticed, mere débris on the freshet of Mr. Stook's speech as she stood in the doorway in the half fugitive manner befitting one who merely lingers for a pleasant word over her lodger's dinner.

That word had already lasted long, but Maynard did not repeat his previous error of asking her to sit down. That, as he was now aware, would have somehow savored of impropriety. Then again, in the manner of the tourist on the hunt for impressions, he was regarding her more as a type than as an individual. Standing there with apron enfolded arms and that outpouring of soft Devon accents, she seemed as purely literary a property as those purple china dogs on the mantel.

One diamond paned casement was flung back, and across the potted geraniums in the window seat the June air struck with an indescribable wild sweetness. Above the scarlet blossoms came glimpses of the distant Tors, purple and bistre under the mellowing light; the vast upheaved waste of Dartmoor, all granite and heather, implacably the same throughout the ages.

"So the Tolleys don't own their farm?" he asked.

"You might think so, for I've been told that in America it is common to own," Mrs. Stook agreed. "But up here in Dartymoor nobody owns, sir; it's all duchy property hereabouts, the duchy of Cornwall, which is crown property, though it is little enough the king knows of what goes on. Mr. Bragdon, over to Tavistock, he's the agent, and with him it's rent, rent, up to the Duchy Inn at Princestown each quarter day, or out you go."

So, from the coign of the respectably open door, Mrs. Stook rippled on, and in parallel accompaniment ran Maynard's thoughts. Dartmoor all about him, a land in itself, lifted a thousand feet above the softer vales of the Devon coast. A brooding sort of place, high and apart in its seeming openness that was still so strangely hidden. To Maynard that hiddenness, which he sensed all about him, came as a mental food, slightly hungered as he was by the sterilities of his western college. It was curious that the facts of life should be so the same wherever one went. This immemorial country, beneath its surface picturesqueness, linked by rent and toil with the dollar problems of his own Rockledge. Through the window he could see the Hanger-Down farm of which they spoke, three miles away, crouching under the jagged lee of Cockern Tor. Remembering its boulder strewn slopes, he wondered how the woman there, bleak as her own fields, could wring a living from that sparse soil.

As though in answer to the unspoken question, Mrs. Stook, having wrapped herself about a fresh relay of breath, went on.

"It is this quarter day as will be the test for Hanger-Down, sir, seeing the luck poor Mrs. Tolley had with her pigs this spring, and hard it must come to her at best. Quite well to do they was once; there's been Tolleys on the Moor for hundreds of years; but her husband was lost, horse and all, in Fox Tor Mire one night, a-hurrying home when she was expecting Elias. Since then it's been scrimp and scrape up to Hanger-Down, and now it is the pigs, twenty pound worth of 'em, a-dying on her in an hour, through eating twoadstools, they say. And she left with only that Elias, as is more of a hindrance than a help, poor innocent."

Unknown to herself, probably from her sheer relish in it, Mrs. Stook had the art of the born *raconteuse*; an incommunicable way of making her hearer see all these things from which she really spoke but did not actually say. Maynard found himself catching flashes back of her words. Pigs—he had never before realized that pigs could also be tragedy. But he could see them now, spread across the foreground in a riot of fat death; and against them Elias' lank figure gangling up the lane, his face, under its thatch of hair, half sensitive, half silly, wholly wistful.

"Ah, yes—Elias," Maynard murmured. "I have noticed him."

"You probably would, sir," Mrs. Stook firmly agreed. "Not that there's a mite of harm in him, but a bit mazed-like. There's some as say it was the shock of his father's death afore he was born, while there's others——"

Mrs. Stook paused for a backward glance of caution over her shoulder, and her tone sank to a more thrilling contralto.

"There's others say as he got pixy led when a child. Not that I hold with such things myself, sir, but—I see to it as my own children is safe within doors after sunset, for the Moor is a whisht place come dark, come dew."

Her speech was at high tide now, and she rode triumphantly on its crest. Seeing it might spread itself over the lower levels of Dartmoor superstitions, Maynard sought to guide it back to those channels where it would turn the wheels of his own desire.

"You said that tomorrow is quarter day?"

"Tomorrow as ever is, sir. Come nine o'clock Mr. Bragdon will be up to the Duchy Inn, and it is five pound that Mrs. Tolley must pay un. A stinger it is to him each time she does it, for they's many as 'd give ten pound a year more for Hanger-Down if she lost her lease on it. How Mrs. Tolley does it is the wonder of the Moor, you might say, and I've heard Mr. Bragdon myself a-bawling at her: 'So Mrs. Tolley has her rent again, hey? Bound to be so, Mrs. Tolley, or you'll send Elias up to the Wood again to find out why—hey?'"



In a moment the man appeared, poising on a rock just at the limit of the circling firelight, a slight figure screened in shifting vapor. "I am lost in the fog," Maynard called.

With that impartible magic behind her words, Mrs. Stook was once more painting those inner pictures on Maynard's brain. The Duchy Inn, grimly foursquare, with its air of turning a hunched shoulder to the perpetual blasts. It would probably be raining, with a heavy odor of steam from the shaggy coated ponies in the farm carts outside. Groups of men, stiffly conscious of their unaccustomed, ceremonial best; women, clad in sober black; the faces of all alike

CONTENTS OF THIS SECTION

THE FULFILLER, a story of Dartmoor, and the wood of the Druids, and the Stranger of the Mists.....By Charles Saxby
$100,000 REWARD; the Blue Ribbon serial continues merrily—and thrillingly—on its course.....By Henry C. Rowland
FASHION'S BLUE BOOK; the new trimming ideas go south.....By Corinne Lowe

NEXT WEEK

THE PIG IN THE POKE, a Blue Ribbon short story.....By Ethel Storm

What is This Mysterious Force That Gives Beauty to Women and Power to Men?



Amazing and Magic-like Results from Those Precious Yeast and Raw Food Elements—the Vitamines—in

Mastin's Yeast Vitamon Tablets

Now Used by Millions as the Natural Easy Way to Health and Strength

Few women there are now who cannot marvelously increase the beauty of their appearance, improve their health and gain that fascinating charm of a well-rounded face and figure—

Few men there are now who cannot astonishingly add to their energy and vigor, clear the skin of eruptions and enjoy that splendid firm flesh "pep" of a well-built body—

Since Science wrested from Nature those mysterious, life-giving, health-building elements—the vitamines—thousands upon thousands can enthusiastically tell you of the amazing and almost magic-like results from their use.

Vitamines—"as mysterious as electric current, yet as definite in results"—are of three classes—all equally important. Eminent authorities declare that **all three** of the vitamines are necessary to health, energy, beauty and proper physical development. In ordinary yeast alone you could get **one** of the vitamines (water soluble B)—in raw, unpasteurized milk you could get another **one** of the vitamines (fat soluble A)—in certain fruits and vegetables you could get **one** more of the vitamines (water soluble C). But, with the discovery of a special process for successfully concentrating and combining all **three** of the vitamines as in MASTIN'S VITAMON TABLETS, millions of men and women everywhere have turned to this new, safe, certain and better way.

Sufferers from constipation, indigestion, lowered vitality, skin troubles, underdevelopment, weakened nerve force and lack of energy—folks who have been ailing for years, the victims of undernourishment brought on by lack of sufficient vitamines—find in MASTIN'S VITAMON TABLETS just what they had always hoped and longed for but never expected to find.

So, no matter what your age nor how scrawny, haggard, careworn and run-down you may be, no matter what tonics or preparations you may have tried in the past, or how hopeless you are of ever becoming alert, healthy, properly developed and physically fit—with strong nerves, a keen, active mind, a clear skin and generally improved appearance—you will find it well worth your while to make this simple test:

First weigh yourself and measure yourself. Next, take MASTIN'S VITAMON—two tablets with every meal. Then weigh and measure yourself again each week and continue taking MASTIN'S VITAMON TABLETS regularly until you are satisfied with your gain in weight, "pep," energy and improved appearance. It is not only a question of how much better you look and feel or what your friends say and think—the scales and tape measure will tell their own story.

MASTIN'S VITAMON TABLETS
THE ORIGINAL AND GENUINE
YEAST VITAMINE TABLET

So remarkable are the benefits from these highly concentrated tablets that entire satisfaction is absolutely guaranteed or the small amount you pay for the trial will be promptly refunded. Be sure to remember the name—MASTIN'S VI-TA-MON—the original and genuine yeast-vitamine tablet. There is nothing else like it, so do not accept imitations or substitutes. The name MASTIN'S on the yellow and black package is your protection. You can get MASTIN'S VITAMON TABLETS at all good druggists.

if it isn't MASTIN'S it isn't VITAMON

marked with that moorland seal of sheer endurance.

And within, at Cæsar's table, the agent himself, a portly fifty, florid, chronically choleric, plainly impressed that to be the administrator of a crown duchy was also a be appointee of the very gods.

"You said that tomorrow would be the test for Mrs. Tolley?" Maynard ventured, his mind still on his own peculiar angle of the affair.

"Aye, sir, so I said, and I says it again," Mrs. Stook nodded, with a certain darkling. "What with they pigs a-dying, if what he said be true, it's tomorrow as will prove it."

"Prove what?" asked Maynard.

At the directness of that question Mrs. Stook's speech dried up. A moment before it had been like the Dart itself in full spate, but now it was as though some subjective cavern had opened, swallowing it to depths where he could not pursue.

It was a phenomenon which he had already encountered in these Dartmoor people; one which he connected somehow with the land itself, spread out in a seemingly frank openness of earth and sky through which one tramped blithely, only to find oneself, with surprising suddenness, face to face with an impasse. And Mrs. Stook's change of manner was as impregnable as the Tors themselves.

"If you've finished with the meat, sir, I'll make bold to remove it. They's apple tart and clotted cream to follow."

Not until the deep tart was before him, with a bowl of cream so thick that the spoon stood upright in it, did she speak again. Then Maynard, under the push of the thought continually uppermost in his mind, sought to entice her back from her sanctuary of silence.

"I think I'll walk up to Wistman's Wood this evening," he remarked casually, but the glance that Mrs. Stook threw him held almost alarm.

"You be going up to the Wood, sir?"

"It must be wonderful up there by moonlight," he offered.

"I'd be keeping away from there after dark, all unused to the Moor as you be, sir."

"But there will be almost full moon," Maynard objected.

"It's the mist; once that comes up even the moormen theyselves go astray."

Maynard looked out at the evening, crystallinely golden in the mellowing light, every Tor sharp against a cloudless sky; but Mrs. Stook nodded again in superior sapiency.

"It comes all of a sudden like."

"If I get lost I'll shout for Elias Tolley to come after me," Maynard smiled. "The Wood is almost within hearing distance of the farm."

A shadow of suspicion crept over Mrs. Stook, and her answer came with some grimness of portent.

"Aye, if any should know this Wood, it's surely him."

Secretly charmed by the subtlety with which he was approaching his real objective, Maynard went on:

"I might stop and speak to Mrs. Tolley again—about the chair."

That was the word which had been lying unuttered in his mind all the time, waiting its chance to spring forth in some such elaborate carelessness, much as a lover will wait opportunity to utter the name of his mistress. Now that it was spoken it almost seemed to him to take on actual substance, as though the mere words were the thing itself; but Mrs. Stook accepted it with a faint superiority.

"She'll never part with the chair, sir. The Tolley chair be knowed all about, even so far as London, they do say. She's been offered pounds and pounds, but never will she sell."

"But—the present circumstances——"

Delicate as his suggestion had been it weighed too heavily on the balance between Mrs. Stook's speech and silence. Once again she effected her miracle of subjective withdrawal. She was even withdrawing physically this time, her last words completing the circle in which all their dialogue had really run.

"Mrs. Tolley'll always have her rent, sir."

Left alone, Maynard resigned himself to a mood. He seemed to see, with a melancholy clearness, how like to life had been the circle of their talk; always on the verge of revelations, then ending, just about where it had begun, with nothing accomplished or made plain. Though scarcely mentioned, the Tolley chair was the real core of that circumference of talk. He had desired it the instant he first saw it, startlingly splendid against the meager background of Hanger-Down Farm, almost thronelike, black with indubitable age, its carving and proportions a perfect specimen of domestic Elizabethan.

Wilfully he pictured it as dominating the too wide, too new, too empty spaces of that Benbrook Memorial Gallery, of which he was the curator. Enviously he saw himself bringing it back, in a sort of artistic banditry, as the crowning loot of this his first vacation tour. Swiftly he visualized the little ceremony of its unveiling, with himself, gracefully in the background, but still standing out a little. He had never yet been quite able to do that, and there was so much that depended on his standing out—ninety-nine per cent of it being Elsie Lathrop. Six years, and Elsie, in those prudent collegiate finances, seemed as far off as ever, and even her brave confidence, he suspected, sometimes wore a little thin. Small wonder, he thought, as he caught a sidewise glimpse of himself—past thirty, with the beginnings of the curator's stoop and the slightly peering manner of one perpetually involved in the half tones of a pseudo artistic circle.

That chair might mean so much to himself and Elsie. Deliciously he rehearsed again that possible presentation. Fall, the hazy Indian summer of the middle west, with the swish of feet amongst fallen leaves. The bare gallery, the president, faculty, and students of the college. Elsie, demurely radiant at his little triumph; and, prominently placed, the real center of it all and the target for all its hidden arrows, Mrs. Ira Benbrook herself.

Mrs. Ira—she loomed before him, a shape of vision only, but uncomfortably potent in his affairs. Stout, sixty, sentimental; the aggressive widow of a selfmade man whom, even before his death, she had left mentally far behind, as is the American custom. Tremendously impressed with the social prominence of art, she bowed before its authorities, while curiously alert lest, after all, it might prove to be "not quite the thing"; and yet, withal, she was of an uncomfortable shrewdness. Bustling, tyrannical, and always just-about-to-be fairy godmother of the gallery built by her husband's will, she lingered perpetually on the brink of further endowment, without quite going over. And it was on that endowment, with the increase of salary to follow, that Maynard and Elsie pinned their hopes.

But Mrs. Ira, stabilized by her shrewdness like a weathervane by its rod, was emphatically of the type that requires to be "shown," and that chair, undoubtedly a treasure, and as undoubtedly a bargain, might be the very thing to precipitate her into the abysses of generosity. "The Benbrook Chair"—swiftly Marynard planned a nationwide advertisement of it by articles in the leading art magazines, illustrated with photographs, including one of the gallery's benefactress. Knowing Mrs. Ira, he mentally halved whatever he might pay for it, making up the balance from his own slim pocket.

But between him and that solution of his difficulties, lay this mysterious and irritating certainty of the Tolley rent.

How curious and hidden were the connections of life. Hanger-Down Farm, the Wood, and the too spacious corridors of that Rockledge gallery, Mrs. Tolley, Mrs. Ira, and a tragedy of pigs. And always, in the center, himself, with Elsie Lathrop as his invisible companion and spur. One carried one's own world with one, wherever one went, viewing all others through its coloring prisms.

The long June twilight already lay over the Moor as Maynard started out. A golden radiance, faintly sad, as though gloriously mourning the dead sanctities of day. Under it the heather clad slopes showed copper-colored, shadowed with purple and overlaid by a bloom of early summer.

The moon already hung huge and yellow above the sweep of Hessary as he crossed under the trees of Dart Bridge and struck up the lane leading to the Wood. At Hanger-Down he stopped, looking over the hedges of piled granite to the meager fields beyond. Mrs. Tolley was there, standing severe and black shawled amidst the rows of potatoes. Hoe in hand, she faced him across the gate with a suggestion of one defending it. As he looked at the landscape about them Maynard could understand that; a place vaguely inimical to all human endeavor; whatever came from it would almost of necessity be tinged with calamity. Against it all the woman showed with a dignity of sheer endurance, like that of the beetling, storm scarred Tor above her.

"It is full late for a stranger to be leaving the road," she warned as he stopped.

"I had a fancy to see the Wood by moonlight."

"The Wood?"

Involuntarily Mrs. Tolley glanced to where it showed, a darker path on the high slopes, and as involuntarily she drew her shawl more closely about her.

"The Wood is a dangerous place after dark."

"I'll remember that," said Maynard easily; then he summoned his most persuasive smile. "I had another reason for coming this way; a hope that you might have changed your mind."

"If you mean the chair, it is not for sale," she answered.

"But surely—after——"

He hesitated; work worn though the woman was, there remained that about her which made the mention of pigs seem almost an affront; yet he could imagine her attending to them with a poise unimpaired. As it was, their ghosts seemed to rise behind her, implacable as the unseen pursuers of a Greek tragedy.

"After—your losses," he concluded.

That struck home, but she faced it. She would face anything, he thought; what else could she do, with that wide prison of the Moor all about her, cutting off escape, its desolation only accentuated by those desperate fields. He could see her, year after year, facing things across a narrowing circle of competence that, like the Magic Skin, relentlessly receded in upon her. Her face grew more rigid as he spoke, but her determination held.

"The chair is not for sale," she repeated; then followed a glow of pride. "I have heard that Americans do not understand such things, but the chair has been in the Tolley family for hundreds of years. It is all that is left to us now, and—since he is the last of us all—I must keep it for my son."

As she spoke Elias came down the lane towards them, his advent heralded by the thin pipe of a whistle, and even at that distance his flapping, half dancing walk proclaimed him as one set apart from usual humanity. A dim understanding dawned on Maynard; all that was left to the woman was her son, all that was left to her son, the chair. Had Elias been different she might have sold, but, he being as he was, her pride in him demanded that he have the chair as sign and seal of what his forbears had once been.

Silently he left her, regretting that in his way up the lane he must come face to face with Elias. Shamblingly the fellow came, child's face on man's shoulders, piping his way to that elfin whistle.

"Be you going up along?" he asked, as Maynard drew near. Then followed a half cunning of suggestion, "Maybe you'm agoing up to the Wood?"

The afterglow was fading, and over the Moor, already faintly silvered by the moon, crept a melancholy purple. Down the lane the figure of Mrs. Tolley stood out against the lingering lavenders of the sky, intently watchful of her son. Noting the look on Elias' face, Maynard had an odd feeling that back of the other's question lurked something which he could only vaguely apprehend by the term "a crisis," but a crisis of what, he could not imagine.

"'Tis a fine night for him," Elias went on, grinning again as though in delight of a mutual mystery. "The mist'll be acoming soon, and he likes the mist."

"Who likes the mist?" Maynard impatiently demanded, and Elias grinned again in coy reproach of so much reserve.

"As if you didn't know. For what else would you be agoing up to the gashly Wood come dark? It's the Giver, I mean, of course."

"The Giver?"

From down the lane came Mrs. Tolley's voice, calling her son in harsh entreaty, but Elias took no heed. Across his face, so unmarked by all that would have made it that of a man, there glowed a faint light as of one who, for an instant, sights something beyond the state of his ex-paradised humanity.

"Yes fay," he nodded eagerly. "The Giver, who else? If so be you sees him up in the Wood after dark, he'll give you what you asks of him. It was that away that Peter Gurney, down to Marycleave, got the wench for wife, come three year agone."

Some Moor legend, Maynard saw, one of those rather smothering mental creations which he had felt all about him. With a tourist's avidness for the picturesque, he listened as Elias went on.

"Caught up to the Wood, Peter was, by the night and the mist, and when he traipses past, come morn, I knowed he'd seen un. The wench was promised to another and the banns all called down to Shaugh Church, but she up and off to Plymouth with Peter that day and marries 'im afore the magistrate. Like cat and dog they be, now, and Peter doing his ten days in Tavistock jail for clouting her with a stick, but 'e got 'er."

With singular vividness Maynard could imagine that man of whom Elias spoke. Uncouth, pallid with the strangeness of his vigil, striding down that lane in the swirl of a vapory dawn, alive with renewed hope of a woman lost to him.

A suspicion prompted him to question, carefully disguising the amused tolerance back of it.

"And you, Elias, have you seen him, too?"

"How should I not?" Elias queried back, with utmost simplicity. "Six year agone it was, come St. John's Eve. Just so close as you he stood, with the mist ablowing all about un. 'And what would you have, if so be you could?' 'e asks me, laughing like. But I knowed un and I says, so bold as brass, 'That mother allus has her rent,' says I. And Squire Bragdon can take on all he likes, but her rent mother has, for what the Giver gives, you gets."

Once more Mrs. Tolley's call echoed up the lane, and at its command the light faded from Elias' face, leaving it only that of "an innocent." Then, as he turned to obey, came a last flicker that sent him after Maynard, who was already striding up the slope.

"You'll know if you sees un. Just like me, he looks."

He clouded for an instant in a doubt that ended in a weak flame of denial.

"That Peter Gurney told that the Giver looks like him; but it's false, I tell you. I've seen and I know; just like me, that's how it is he looks."

He shambled off, piping his way down to the solitary woman who awaited him, a darker shadow on her shadowy land. With a breath of relief, as of one bursting through entangling cobwebs, Maynard strode on alone.

A rough way, but gradually he neared the Wood, the first time he had seen it except by the light of full day. A few up ended acres of stunted oaks, unbelievably aged, their boles half buried in a slide of broken granite.

"Wistman's Wood," the Wood of the Wise Men; last remnant of the legendary forest which once covered all the Moor; sole receptacle of the secrets of those Druids whose overthrown cromlechs strew its wastes. Cautiously Maynard entered, picking his way over the granite slabs, the holes between them treacherously masked by bracken and brambles. A weird enough place even by high noon, it showed eerie and sinister in this play of moonlight and black shade. It looked such a wood as might be grown for the fashioning of Charon's bark or the dim galleys of some terrestrial Dis.

Gnarled trunks going deeply down amidst the boulders that lifted him almost to the level of the sparse branches, funerally wreathed in mistletoe.

It was that play of half light which was most disconcerting, that difficulty in determining which was substance and which mere glamor of moon. There were moments when the Wood seemed almost of a different dimension as apparently solid shapes dissolved at his approach, and what had promised open paths became high rock across his way. He had pushed to the center of it now, and in a half repulsion he turned to pick his way back to the more ordinary openness of the slopes.

The light was mellowing strangely; a huge boulder, which had not been there an instant before, wavered towards him, enveloping him in a moist darkness. Fluttering streamers wreathed the branches, a faery whiteness pervaded the whole place. The moon seemed to flicker and go out, like a blown lamp; a stone on which he had been about to step rent itself to rags, and he had scarce time to save himself from a plunge into one of the gaping oubliettes masked by the acrid ferns.

With a rueful laugh Maynard realized that these moor folk knew their own country. Even as Elias Tolley, or that Peter Gurney, he, too, was now "caught in the Wood by the mist and the night." It was an experience, and with delight he discovered himself still young enough for the thrill of an experience to outweigh its discomforts.

There was nothing to do but wait, even thought it be until the dawn. Amongst those piled up boulders the least misstep might mean a broken limb. A flat rock, overarched by a more leafy oak, promised refuge, and he broke off dry branches and built a fire. It blazed up, making of his nook an arched bower amidst the vapory chaos that poured all about it.

He sat long, warming himself, occasionally

and it is a little above the average. But if you look closely you may observe that

They set out on their separate quests not very hopefully, the indications being all that

"I thought you would soon begin to grumble," said Nancy. "You have a way of

mess about it. She had been under a great deal of strain over the uncertainty of

that he was going too fast to stop. He was acting on the impulse to reach Nancy and release her before the second pair hurrying up in the opposite direction could throw out a line of interference. And Matt realized that for the moment the extinguisher could not be brought into requisition without danger to Nancy, any more than a machine gun could be employed to disperse a squad escorting prisoners. He threw it aside and drove an eager fist at the jaw of one of Nancy's captors.

So far so good. This enthusiasm of attack on the part of one apparently unarmed man on four was not without a marked effect. To the bootleggers it may have smacked of madness, in which case they were right, for Matt was very mad. He dealt Nancy's other hanger-on the perfect mate of what the first had got, and Nancy, finding herself free to go, fell back a few paces to Matt's rear.

But by this time the other two had arrived on the scene, burly men of swarthy aspect and known to the Yankee fishing fraternity as "Geese." One of them was tugging at his belt, and Matt, judging the moment ripe to bring up his artillery, leaped to the spot where he had thrown down the extinguisher, whipped it up and directed his fire on the reinforcements.

But the immediate effect of this was disappointing, for, just as a machine gun has been known to jam at a critical moment, so now something went very wrong with the extinguisher. Sand, while an essential requisite for fighting men, is yet the natural enemy of guns of any sort, and Matt's weapon when flung down had landed on its muzzle, which had got plugged. So that now, instead of delivering its fire full-bore and with precision, there squirted out two thin, random jets nearly at right angles. One of these was lost in the swirls of circumambient mist, while the other by some curious freak of destiny sprayed Nancy, standing at a five yard interval to Matt's left.

For some brief moments immediately following a busy, if not a good time, was had by all who had come to the party. The guests from the schooner, who had as yet no knowledge of the character of the liquid refreshment Matt was so eager to serve, rushed him in mass formation, while Matt, suffering from the embarrassment of a hitch in his arrangements for their reception, was in no position to receive them. Like many another who depends on some patent safety device that through no fault of its inventor happens to fail of operation at the crucial moment, he continued the effort to apply it instead of doing the next best thing.

In the present crisis this would appear to have been Matt's serving himself of his weapon as might any soldier have done with a gun which was plugged and could no longer shoot, and to which the bayonet was not fixed. He might have used the extinguisher to fatal advantage as a club, swinging it by its drawn out handle. But before he could get around to this the enemy swarmed upon and over him. He struck out once or twice with his fists, then went to the sand as the nucleus of a sort of human push ball smelling strongly of garlic and salt fish, incompletely cured. The Portuguese fishermen gripped at any part of him which offered hand hold, as though grappling with and tieing up a bit of heavy, flapping canvas in a squall. They were sturdy sailor men and quickly made a job of it, and Matt, gurgling with rage, found his wrists and ankles lashed about, the focus of four pairs of eyes which stared at him with the satisfaction of a triumphant party of sailor hunters in quest of big game to be taken alive.

Matt was quite unhurt, except in his state of mind, this badly torn. He stared fiercely at his captors, then managed to get up on his feet. Looking about for Nancy, he saw her standing a few yards away, bathing her eyes with a handkerchief dipped in a puddle on a rock. She looked back at him with a furious face, then walked up to where he was standing.

"There, you idiot," she cried, half sobbingly. "Now you see what your silliness has got us into! You've nearly blinded me, and not so much as made one of these brutes sneeze!"

Not finding any appropriate defense of this charge, Matt glared at his swarthy captors. He was too enraged at his humiliation to speak immediately, and the violence of his futile struggling, coming at the finish of a 440 yard dash, had left him with the lack of breath. But now as he glanced from one to the other of them he was conscious of two distinct impressions, the first that their faces, though rough and determined, were not the faces one might expect to find on outlaws, but seemed those of honest, simple fisher folk of European breed, and the second that as their eyes met his they showed a curious embarrassment, as though apologetic for the rough handling to which they had felt obliged to subject him.

"Well, what's your game?" Matt panted. "What do you want to do now?"

There was a moment of hesitation. Then one, a short, deep chested man of past middle age and curly, grizzled hair, said with a somewhat doubtful assumption of authority:

"We wanta you, young fella. And we wanta da young lady you run away wit'." He stepped a pace closer and shook his finger in Matt's face. "You go to jail for feefty da years. And we getta one hunder' t'ousand dollars!"

[To be continued.]

[Copyright: 1922: By Henry C. Rowland.]

THE FULFILLER

Continued from page three.

It was with indefinable depression that Maynard sat down to the table, irritated that on this, his last day there, Dartmoor should turn a frowning face. The witcheries of the night had fled, and the Moor was grimly material under a smother of gray rain.

Yet there was a sense of stir upon the road outside as, one after another, the farm carts went by in the direction of Princestown. Stolidly padding they went, their drivers bent against the storm, and Maynard remembered that this was the day of rent paying to that overshadowing duchy.

Catching his glance, Mrs. Stook answered it with an almost uncanny intuition.

"Mrs. Tolley is late today, sir. But then, well she might be, poor soul, seeing that notorious rain and that she has to traipse it on her own two feet."

So they had been watching for Mrs. Tolley to pass on that road without. Probably the whole Moor was watching, in that hidden sense of the dramatic of which the young stranger had spoken. Maynard could visualize the throng about the inn, taciturn amongst their steaming ponies, speaking stolidly of other things while their eyes strained furtively down the road for a sight of that solitary woman.

"Aye, good and late, she is," Mrs. Stook nodded, not without a certain relish. "Most usual it's she as is the first, but today——"

Her pause had the effect of drama, too, reminding him of the things she was not saying; that, to the whole, watching moor, today was to be "the test" for Mrs. Tolley's mysterious rent.

And last night—against this dreary smother of the rain swept road, last night seemed irretrievably gone, almost to be ashamed of under the light of day. That spectral wood, with its mysteries of moon and ensorcelments of mist, was wiped out. Even though he walked to it he would find nothing but a few acres of rocks and dripping oaks, stark under the weeping skies. He had an uncomfortable conviction of having made an ass of himself in his conversation with that stranger. There were so many other things he might have said; his brain filled with them, scintillating sentences, all marked with the dismal sign of the unuttered and too late.

The confines of the room irked him; better the driving wet outside, if only to escape the inane stare of those purple china spaniels on the mantel. Except the road, all sense of direction was wiped out, the Tors all hidden in the gray wrack that permitted only a narrow circle of vision. Princestown, with its rent day throng, repelled him, so perforce he turned downhill towards the Vale of Dart.

Dart Bridge, its elm trees looming through the obscuring rain; beyond them, the lane to Hanger-Down. Why he turned into it Maynard could hardly say; it was certainly in no intention of renewing his attack upon the Tolley chair. That also seemed to be gone; like all the time he had spent here on the Moor, swallowed up by that swift pursuit of the past which devours each moment almost before one can grasp at it. It was more a certain inertia, the push of an idea that had become almost a habit, which propelled him to the door of the farm. Rain lashed, crouched against the lee of the down, the place looked more hopeless than ever, and he wondered that any could be found willing to wrest a living from those fields. That was the pride of these moorland people, he knew; that desperate clinging to the position of landholder, lacking which they must sink to the ignominy of service to others.

His rap on the door echoed back to him with almost ridiculousness; even if Mrs. Tolley were within, how would he explain his coming here again—when he could not explain it even to himself. The extraordinary circles of life and their unseen connections. Elsie Lathrop, the Benbrook Gallery, Mrs. Ira; and himself, seven thousand miles away, knocking on the door of this isolated Dartmoor cottage.

It was Elias who opened to him, the sterile childishness of his face underlaid by a glow of excitement, which faded at sight of Maynard.

"Eh, it's you. Us thought as 't was Squire Bragdon come down from Princestown." Then the glow mounted again in recovered confidence. "But he'll come, you'll see. In little while he'll be a-grummaging down so fast as un's mare can trot. Come you in."

It was the same room in which Maynard had first seen the Tolley chair, even as he saw it now, lording it over the threadbare neatness of its surroundings. The sight of it awoke again in him the desire to carry it off and enshrine it in some more worthy place. Then, as he looked at the woman, even the chair faded, for it was she who was the real presence. As she sat there, black clad, bleakly immobile, she was like some priestess at a temple which, its altars already flickering to extinction, waited mutely for the touch of the vandal. For her that touch had already come, he felt; she was merely as a mourner who waits the removal of the body. He could imagine her and Elias, with their meager baggage piled on a neighbor's cart, passing dispossessed out into the rain, the poignancy of their going slimed by the grin of that tragedy of pigs.

Yet he realized, too, something of what that young stranger had meant when he spoke of the moor people's sense of the art of a situation. The barrenness of it made this drama of the Tolleys a perfect thing, rooted in soil and tradition old as that ageless Moor and the centuries of the crown. He had been viewing it from his own angle of the chair, but he saw now that to these people of the waste the crux of it was that quarterly miracle of the Tolley rent, with its suggestion of something older even than the soil, more potent than the crown itself. A false touch would have marred the classic severity of its outlines; even death would have been too final, for the harrow of this was the going on.

It was Elias who saved the moment from becoming intolerable; gazing out through the rain drenched panes, he gave a cry of triumph.

"I told you so—it's him. I'd swear to Squire Bragdon's mare if 't was so dark as the Pit 'isself. Now us'll see."

The rattle of wheels down the lane, a splash of hoofs in its pools; the feeling of an overbearing personality about to descend on them, a grating voice with a sort of jovial snarl in it.

"Hah—so that's you, Elias, is it? What's all this—hey? Mrs. Tolley not got her rent—what?"

There was no change in the woman. Looking at her carven calm, Maynard dimly saw the high gods at whose altars she had so long been servitor. The grim lords of Poverty, Anxiety, and inexorable Decay, the only flame of appeasement left on their shrine being that unavailing witch fire of Elias' optimism. It was almost a relief when the agent bustled in, shedding his overcoat, the plump floridness of his face heightened by a varnish of rain.

"What's this, Mrs. Tolley?" he railed at her in a savage humor. "Your black magic hocus-pocus gone back on you—hey? Two hundred years ago and you'd have been burned as a witch. What d'ye mean by bringing me all this way? Why weren't you at Princestown?"

As he listened, Maynard half forgave, seeing that the man was secretly ill at ease, blustering against those superstitions which his position forbade him to recognize but none the less ingrained in him by a lifetime of the Moor. Looking at the three figures against the background of that room, he wondered again how he himself came to be there. Bragdon, like a high colored print of the conventional, fox hunting squire, bellowing himself to a conviction of his proper estate. Elias, with a pallor almost luminous in its expectancy, as though he looked for a shower of fairy gold from the cracked ceiling. Mrs. Tolley—as the woman rose, Maynard almost shrank from the desolation of her face.

"There is nothing in the lease that compels us to come to Princestown, Mr. Bragdon," she was saying. "It reads that the rent shall be paid each quarter day, upon demand. It has not been demanded of me yet."

"What's this, a female lawyer—a woman Daniel in judgment, what?" Bragdon bullied back. "Not demand—hey? Well, I demand it. Have you got it? Tell me that, woman."

"One moment," she said.

Maynard never forgot the coldness of the fingers that closed about his wrist, nor the sights and smells of the little hallway into which they drew him. The drive and lash of the rain outside, the chill drafts, the odor of boiling cabbage mingling with the pervading scent of drenched heather and peat.

"Mrs. Tolley——" he began, fumbling in his pockets, but she stayed him with a gesture, her speech coming with the grating clearness of a stream of bitter waters over a bed of stones.

"You spoke about the chair, Mr. Maynard. If you are still willing—and can make a small payment now—about five pounds——"

It was more than a pound of flesh those grim lords of her life were demanding of her. It was her very hope itself, not for herself, but for the one to whom her life was given. The last token of Elias' descent—in a confusion of tongues within him Maynard found himself wondering how much of this might be the outcome of Elias' babble of the evening before and that extraordinary interview in the wood.

There came to him an unavailing regret as he remembered his outburst of demand for possession of the chair. He could almost hear it now, breaking out into that fire reddened circle of mist with a certain irrevocableness. It came upon him with added dismay that, in all their conversation together, that young stranger had told him nothing that he had not already known.

"But I cannot pay you half of what the chair is worth," he heard himself saying to the woman, aware that it was his own pride of conscience which was now speaking. "Twenty pounds is my limit, and you could sell it for much more."

He had an extraordinary distaste at seeming to advantage himself by the necessities of this woman. He could see how, for him, in the years to come, the shadow of this hour would lie across the chair, even though it stood gloriously in the Benbrook Memorial. He felt that shadow falling, like a sort of slime, athwart the path to Elsie Lathrop, the path that, above all, he would tread with feet unstained. It was such a meager tragedy, after all, so unworthy of the forces he seemed to sense looming behind it. A chair, a thing of wood only, and yet to this woman it was the symbol of all that she had ever hoped.

"Meanwhile, as a loan—here's a bank note for ten pounds," he went rapidly on. "O, never mind the loan," he burst out in a recklessness of self-disgust. "For heaven's sake, take it."

It was almost hatred which looked at him out of the woman's eyes, the last flare of that half insane pride of the solitary which she was even then sacrificing to those universal implacabilities. It burned into Maynard's brain with a conviction that whatever she said would be so. There was an inescapability about it all. They would each give themselves what they wanted; she, her rent; he, the chair; and the differing manner of their giving almost proved that the gift was in each case really from themselves.

"Twenty pounds I will take for the chair. No other way—the Tolleys have not yet come to charity."

Not even her pride could disguise the clutching eagerness of her grasp upon that slip of crackling paper. Gaunt, white, she reeled, stayed only by her grasp upon the handle of the door behind her. Then she entered the room again, and through the closing panels came Bragdon's roar, its discomfiture tinctured by his half delight that the moorland legend had been once more upheld.

"Good God—she's done it. Mrs. Tolley has her rent."

Then Elias' voice, high pitched, bubbling with undefeated faith.

"Yes fay, I told you so. I asked un for it and what he gives you've got to get."

And Maynard, listening amidst the drafts and those whiffs of boiling cabbage, felt for an instant as though all his cool pride of knowledge were being shaken.

[Copyright: 1922: By Charles Saxby.]

marked with that moorland seal of sheer endurance.

And within, at Cesar's table, the agent himself, a portly fifty, florid, chronically choleric, plainly impressed that it be the

almost thronelike, black with indubitable age, its carving and proportions a perfect specimen of domestic Elizabethan.

Wilfully he pictured it as dominating the too wide, too new, too empty spaces of that

Involuntarily Mrs. Tolley glanced to where it showed, a darker path on the high slopes, and as involuntarily she drew her shawl more closely about her.

"The Wood is a dangerous place after

that day and marties 'im afore the mastrate. Like cat and dog they be, now, and Peter doing his ten days in Tavistock Jail for clouting her with a stick, but 'e got 'er."

With singular vividness Maynard could

smoking one of the treasured cigarettes that must last him until morning. Hour after hour slid by; in the muffling mists the brawl of the Dart, far below, sunk to a faint diapason; from the nearest slope the sounds of some ponies grazing came with a sense of companionship. All else was a stillness so deep that he almost caught the subtly changing vibrations of the deepening night. There was a fascination about it all so strong that he doubted if it were "entirely healthy," and conscientiously he strove to "keep a grip on himself."

The sense of time was largely in abeyance, so Maynard could never quite determine how long it was before that young stranger happened on him, but the night had slid into its most silent hour. The first intimation was from those ponies out on the slope. A sudden ceasing of their breathy munching, an instant in which he could picture them with heads upreared, their nostrils distended to catch the scent of whatever it was that had disturbed them. Then a ring of hoofs on the boulders and a feeling of scattering flight. Their departure left an added hole in the night, an ache of increased silence, through which Maynard strained to catch a further sound. Even when it came he half doubted it. Footsteps, so deadened by the mist that they were more to be felt than apprehended by the ears, advancing down through the Wood, springing from boulder to boulder with a surprising sureness.

There was something almost uncanny in the direct certainty of that approach, and he felt himself chilling a little, then warming as he caught an unmistakable humanness in that presence. Whoever it might be it was somebody who knew his way and Maynard raised his voice.

"Hello, there."

He had not imagined that the man was so close. The answering hail, with a ring of slight amusement in it, came from but a few yards away. In a moment he appeared, poising on a rock just at the limit of the circle of firelight, a slight figure screened in shifting vapor.

"I am lost in the fog," Maynard called, his own tone catching a reflex of that amusement which had sounded in the other's.

"I saw your fire through the—we call it 'mist' up here, you know."

A young fellow, and from his voice and demeanor a gentleman. It was difficult to distinguish him as he stood there, on the extreme edge of visibility, but Maynard had an impression of a man several years his junior and of much his own outer and inner makeup. A fellow at home in cities, traveled, with probably an academic background; yet his passage through the Wood had argued a remarkable familiarity with the place. Even as he wondered Maynard's mind flashed a possible answer; probably this was one of the young men from that abode of weather beaten dignity known as Tor Royal.

"Then 'mist' it shall be, by all means," he laughed. "It seems to make little difference to you, though. You must know the place well to tramp it on such a night."

"I—O, yes, I know it."

The stranger shed the subject lightly and Maynard again took up his tone.

"That is lucky for me; I will claim your good offices for getting out of here."

"That should not be difficult," the other replied, then he paused, almost with an effect of giving Maynard a chance to change his mind. "That is, if you really want that."

"What did you imagine I wanted?" Maynard retorted. "To stay here all night?"

"One never knows. People want so many things."

In its tolerance, the slightly conscious broadmindedness of a young man still fresh from a university, it was just such an answer, Maynard amusedly thought, as he himself might have given ten years before.

"Perhaps you thought that I came up here to watch for the—the 'Giver' I believe, is his official title?" he ventured, and the answer came quickly.

"You know the legend, then?"

"I heard it an hour ago, from Elias Tolley."

"Ah, yes—poor Elias."

The reply came in a negligent half pity, then the stranger dropped into a more reflective mood.

"And yet, after all, you know, the Tolley rent is one of the miracles of the Moor."

"A quarterly miracle, depended upon to be on tap, like the blood of Januarius," Maynard put it.

"But which never loses its freshness."

"And tomorrow the supreme test," Maynard finished.

"For a stranger you seem well acquainted with the circumstances."

"I have a landlady," said Maynard, drily. "What I can't understand is that the neighbors don't help that miracle a little."

"You might wonder that—as a stranger. But, for all their inarticulateness, these moor folk have a keen sense of the drama of a situation."

More and more, as the other spoke, Maynard was receiving the impression of one of much his own walk of life. That they should meet here, at such a time and under such circumstances, was just another of the surprises of this surprising Moor. A place so famous, yet holding such reserves of the little known; so traveled by tourists from every part, and still remaining one of the solitary parts of the earth. One could never predict into what unusual circumstances it might not project one.

"When I heard you coming I half hoped



Maynard never forgot the coldness of the fingers about his wrist, nor the sights and smells of the little hallway into which they drew him.

that you might prove to be this mystic being yourself," Maynard went on, with a touch of humor.

"I'm afraid I hardly measure up to the supernatural," the young man apologized.

"Hardly—since Elias Tolley impressed upon me that this 'Giver' looked exactly like him," Maynard laughed.

"And Peter Gurney claimed that he looked like him," the other smiled back; then, almost unwillingly, came the addition, "and, you know, he did get the girl he wanted."

"When the witnesses disagree—" shrugged Maynard. "It is a little disappointing, though. The presiding genius of a place like this should be a real Druid sort of chap, in magnificent nudity and a wreath of mistletoe."

"That would seem more appropriate."

Standing there on his rock, perpetually half hidden by the shifting veils of mist, the other seemed hardly more than a voice, at times. Afterwards Maynard thought that that was probably why he had never bidden the fellow approach the fire, but the idea simply never occurred to him. Then again, there was a charm about their half jesting, wholly unforseen colloquy which would have been spoiled by too much certainty.

"And yet it is strange that all who claim to have seen him should so agree on the same thing," the stranger continued, still lingering on the edge of the light, as if he, too, felt that same charm of elusiveness. "Just like themselves; they all agree on that, at least. It almost leads one to suspect that what they really saw was—just themselves."

"You mean——" Maynard asked.

"O, well—a place like this."

Up the slope the ponies were quiet again and the only sound between their sentences was that drip-drip of the moisture distilling in the alchemy of the oaks. An eerie place, and it struck again into Maynard's veins with a slight chill. In all this amorphousness himself and the rock on which he sat seemed the only solidities; even the other man might have been but a wraith.

"It certainly poultices one," he agreed, delighted once more that they should so comprehend each other.

"And after all, we know so little of what may lie within us to be poulticed out," the other went on. "All we know is that those two got what they claim to have asked."

"Asked of what?" demanded Maynard swiftly, and there was a silent interval, as if pondering, before the other replied.

"Who knows? As you said—it poultices one. Perhaps of an imagination of some

principle of fulfillment that may lie within each of us. We think that we know so much, but in reality we do not even know how we fulfill our most ordinary desires."

"Our desires," the stranger went on, his voice coming somberly through a fresh access of vapor; "those thorny crowns of our youth; those pursuing hounds of that heaven which is said to lie within us all. And most of us seem content with lapdogs."

"We take what we can get," Maynard interjected, almost with a feeling of self-defense.

"Exactly," came the cool response. "But this legend of the Giver or the Fulfiller, one meets it in so many lands, told in so many tongues; but one never meets any mention of one who asked it for anything realy worth having. The stories always end in a tragedy of their own meagerness."

"They ask for what they want."

"For what they want! Elias Tolley, Peter Gurney; offered whatsoever they ask, even to freedom itself—and the one demands his mother's rent, the other a girl, for the beating of whom he was sent to jail last month."

There was a touch of scorn in the tones that came through the mist, as if the speaker were wearied of littleness. From off amongst the oaks the hoot of an owl followed it like an echo of derision. Maynard had an uncomfortable impression that that scorn, that echoing jeer from the place itself, were somehow directed at him.

"They asked for what they believed in," he argued, still vaguely on the defensive. "There are few surer tests of a man's faith than to offer him whatever he may ask. After all—how do we know that we would do any better ourselves?"

"Just for instance, now; what would you ask for if you met this mysterious stranger?" the other laughed, and Maynard, to his surprise, found the answer rushing to his lips.

"For the Tolley chair."

It had come out apparently without his own volition, and following it came a laugh, at his own expense, that startled him by its harshness.

"You see; we are all of little faith," he grated. "But then, that chair, to me, would be the gateway to so much, much more."

"Ah, yes—to so much, much more."

Maynard could not be sure if it were really the other who spoke, or if those words were just the echo of his own, thrown back to him by the increasing mist. Whichever it had been, there was withdrawal in them, and finality as well, as though this young stranger were completely through with him, almost already gone, in fact, without the formality of a physical departure.

He sprang to his feet with a shout.

"Here—wait for me—don't go and leave me here."

So strong has been the impression of crying to empty air that it was with relief that he heard the answer coming amusedly back.

"I'm still here; the mist hid me for a moment, that was all. If you wait a while longer it will clear and you can find your way back as easily as you came.

"But can't I go with you?" Maynard asked, loath to be left alone.

"Wait a little while and you will find it all right. I go a way that you could not follow. Good-by."

"*Au revoir*," Maynard called, and the laugh of farewell that rang back told him that the other was already on his way.

Those poultices of night and circumstance were playing strange tricks on Maynard. For a moment as he stood there, listening to those footsteps retreating in the same surprising sureness with which they had come, he had a sensation of being suddenly enormous. Enormous almost to infinitude, he seemed, and those irrevocably retreating footsteps might have been going down into unsuspected depths within himself.

But such things would not do, and he huddled over the fire, striving again for that "grip on himself" as he wondered what collegiate Rockledge would say if it knew the things that its official guardian of the arts was capable of feeling. As he warmed his cold hands there came a comforting sense of ordinariness, together with a touch of anger at this cool young denizen of the moor, who left a stranger in such a predicament.

A rather theatric young man, with his entrances, his exits, and his metaphysics. The most hopeful thing about him had been his prophecy of clearing weather.

Whoever he might be, the fellow was at least acquainted with the imports of those fickle skies. It was but a dew mist, after all; a blanket which the moor pulled over itself against the first chill of night. As earth and air equalized their temperature there came rents in that luminious opaqueness all about. Glimpses of more distant oaks, interminable aisles shot through with the mystery of the moon. Like down dropping veils the mist wreathed from the branches, sinking away into the holes between the rocks. Stamping out the remnants of his fire, Maynard started back on his unsafe way.

It was with relief that he at last left the heather, feeling his feet once more upon the narrow confines of the lane to Hanger-Down. A will-o'-the-wisp of a light bobbed at the gate, and as he came abreast of it he saw it was a lantern carried by Elias Tolley.

"I was awaiting for you to come back along," the boy babbled, looming above the yellow circle of light in grotesque eagerness. "Did you see un?"

"I met a gentleman," Maynard smiled.

"Just like me, he looks," Elias pursued.

And Maynard, with amused chagrin, realized that he, too, must answer on that single point of agreement of all those who had been benighted in the wood.

"It cannot have been the same one, then; the man I met looked pretty much like myself."

Maynard slept late the next morning; so late that in Mrs. Stook's demeanor as she brought his breakfast there lurked a certain adamant of censure.

"Perhaps you will parding it's not being quite so good as might be, sir," she said, with elaborate civility, "seeing how it's stood."

[Continued on page seven.]

and it is a little above the average. But if you look closely you may observe that, whereas the imprint of my heel is fairly distinct, these others have gouged deeply into the sand. And there has been a scuffle of the toe. Now, what would that seem to indicate?"

"That these campers whose hospitality we are enjoying landed their stuff here and carried it up the bank," said Nancy.

"That is encouraging," said Matt, "but not convincing. Do you think that campers with imagination enough to leave a smallpox warning on the door of their cabin would land their heavy duffle here and jackass it a half a mile when it would have been just as easy to land it on the rocks fifty yards from the cabin?"

"Other jackasses have done it," Nancy answered. "Wasn't your blanket roll and sack of supplies pretty hard to carry in the dark last night?"

"Yes," Matt admitted, "but I had no intention of going to the cabin until some fairy whispered in my ear that I might find a kindly welcome waiting for me there. Besides there was only one of me, and there seems to be about half a dozen of these footprints in the sands of hard times. And they are all gouged pretty deep. Now let's try to follow this trail."

Although unwilling to admit it, Nancy was by this time roused to a keen excitement in the chase. Her eyes accomplished as much as Matt's in picking up the fainter traces of passage through the sedge and wild raspberry and eglantine bushes. They succeeded, or at least believed they had succeeded, in following these divers trails straight across what might be called the waist of the island, as its narrowest part, about a quarter of a mile in width, was nearly at its center. But the spirited chase was halted abruptly by the great boulders and slabs of loose, broken rock with the surf spouting over them.

"Where do we go from here, Sherlock?" Nancy asked, and not as unpleasantly as was her wont, for the exhilaration of what is by way of becoming a popular American outdoor sport of hooch hunting had put her in a better humor.

"The wild waves are saying it, sister," Matt answered. "Here again we have an interesting little problem in deduction. I am inclined to fear that we have fallen into a not infrequent error of young and inexperienced hounds, whether rum or fox. I think we've been baying on the back track."

"The back track from where?"

"From the freedom of the seas. I believe that booze was landed here on the ocean side in quiet weather and packed across to the cove."

"What would be the sense of that?" Nancy asked.

"Less chance of being spotted and arousing curiosity on the part of small boats ramming about between the island and the shore. In that case the schooner may have run out here not to hide her stuff but to get what was left, since the place ashore was to be abandoned."

"That sounds more reasonable," Nancy agreed. "Then let's go back to see if we can find where it was hidden."

So back they went and made a careful search of the rocks along the shore and gullies and thickets of blueberry and scrub line, but without result. Matt sat down upon a stone and lighted his pipe.

"We are no longer going about this thing logically," said he. "Instead of trying to puzzle out the trail and determine the clever cunning maneuvers of the quarry, we are merely guessing like children playing hide the penny and without the pianissimo or fortissimo to tell us whether we are hot or cold."

"It doesn't matter much," said Nancy, "because I think they merely carried it across the island and took it aboard the boat."

"Still if there is any yet hidden," said Matt, "I don't think that it would be ashore. The way to get a line on anything of this sort is to think what you would do yourself under the same circumstances."

"Well, what would you do?" Nancy demanded.

"Sink it on bottom a little way out, then lead a small line ashore and fasten it to a rock at low water mark," said Matt. "Then they could pick this up with a boat hook and haul the stuff up aboard their boat. If they buoyed it somebody else would get inquisitive and haul it up."

Nancy looked down at the water's edge. "It must be dead low tide now," said she.

"Lower than usual from the look of the weed," said Matt. "Let's take a shoop along the shore. You go east and I'll go west, and keep your eyes out for a lead of small tarred line fastened to a rock."

They set out on their separate quests not very hopefully, the indications being all that whatever contraband might have been stored in the place had been removed. But scarcely had Matt gone fifty yards when he heard Nancy hailing him in wild excitement, and he turned to see her backing up the beach and tugging with all her strength at such a length of tarred hemp as the lobster men use to buoy their pots or the fishermen their nets. Matt hurried to her aid with even greater exultation than a castaway might have on finding pirates' gold. For pirates' gold is not much good when all is said and done where there is no chance to spend it, but this does not hold true of hidden spirits.

When Matt arrived on the spot Nancy had fetched up at the end of her scope and seemed securely anchored to some very solid object out there at the bottom of the cold, green water. Matt took a turn about his waist, when both heaved with might and main. The rope was evidently new and tough and strong, but whatever was at the other end mocked their efforts to draw it any closer. Matt loosed himself and sat down with a groan.

"I've had some tantalizing experiences," said he, "but this takes the prize. Either the stuff's too heavy or jammed behind a ledge, or anchored with a killick. We can't do anything without a boat."

"Perhaps it's just as well," said Nancy. "Your habits are unknown to me."

"You needn't be afraid of them," said Matt, and stared wistfully at the line, as might a terrier at a rabbit hole between the rocks. "It now becomes a race between Murphy and the bootleggers."

"What good would it do you," said Nancy, "unless you want to turn bootlegger yourself?"

"That also is possible," said Matt. "I might play it against the income tax or trade it off for Sylvia—or something."

"Well, anyhow," said Nancy, "we know it's there, and in that case they are surer to come for it sooner or later. You are better at finding rum than you are girls. I must admit it was rather clever of you."

"Thanks for those first kind words," said Matt without enthusiasm. "I wish I'd told Murphy to come out tonight. It will not be left there long."

"O, bother the rum!" snapped Nancy.

"I'm afraid there's not much chance of that," Matt answered, sadly. "Here comes the rain again. I wonder if we can find a dry spot on this wet island where we can keep an eye on this cove. Let's look along the edge of the bank."

They kept on along the shore, picking their way over the big broken stones. The bank was about twenty feet in height, roughly sheer and rocky, and as Matt had hoped, they came presently to a spot where a great triangular mass of granite had fallen out to leave a sort of wide mouthed cabin where a dozen people might have found rough shelter from the rain. Being on the lee side of the island, it was also free of wind and with a floor of stone and sand.

"Not so bad for an outpost," said Matt. "With a book of verses and a loaf of bread and jug of wine and thou beside me scolding in the wilderness, one might worry through the day somehow."

"I don't see what you can possibly hope to gain," said Nancy. "What if they should come back here to pick up their contraband? They would do so with a small boat and probably not land at all. You can't capture a schooner and her crew with your silly squirt, though I'll admit you may be quite crazy enough to try."

"No," said Matt, "as I remarked last night, there are limits to the scope of even such a splendid engine of war on fire and firewater smugglers. But I have got my field glasses and I could at least identify the schooner with certainty, and maybe some of her people. In such a chase as this the prime neecssity is to know just what you happen to be chasing."

Nancy did not answer, though admitting to herself the truth of this. It had now begun to rain very hard again, so they sought shelter under the V-shaped roof of rock and seated themselves on a ledge. Even then the physical conditions were far from comfortable, and at the prospect of their passing many hours under such Matt heaved a sigh. Such outpost duty was nothing new for him and infinitely better than a great deal of the sort he had experienced, but there seemed no sense nor reason for subjecting Nancy to it.

"I say," Matt protested, presently, "why don't you go back to the cabin and keep warm and dry? There's no good in both of us roosting out here all day like two bedraggled chickens under a coop."

"I thought you would soon begin to grumble," said Nancy. "You have a way of jumping into a mess and then wriggling out of it again. Go back to the cabin yourself. I'm all right. Now that I'm here I mean to see the business through."

"Very well," sighed Matt, hopelessly; "then if you insist, I'll make a couple of trips to the cabin and bring our rugs and some reading matter and the makings of a little fire and some rations."

"So that if they should come they'll see the smoke or smell it," Nancy said.

"No fear," Matt answered. "There'll be time enough to chuck wet sand on it when we sight them. But if we can't be comfy we'll be as comfy as we can."

"Just as you like," said Nancy, indifferently. "But I really wouldn't be justified in leaving you here alone. If they should come, which isn't likely in such weather, there's no telling what silly idea might pop into your head." She turned her shoulder to him and stared out across the dreary waste of sullen sea and rain flung sky.

Matt rose wearily, slipped off his slung glasses and the extinguisher, and started back over the half mile of soaking moor for the cabin, reflecting as he strode along on the singular, almost phenomenal obstinate persistency which could induce a girl of Nancy's spicy nature to maroon herself on a bleak little island with a man whom she most evidently detested merely for fear lest she miss something. He decided that such a motive was not sufficient to explain it, and that she could not endure the prospect of his possibly acquiring the greater share of merit for achieving Sylvia's rescue. It must be jealousy, Matt thought, and then another reason suggested itself. Nancy had harped so much on his desire to win the big reward offered that some such object might be lurking in her own mind, now that there seemed an actual chance for the accomplishment of this.

Matt did not blame her greatly, if such were, indeed, the case. She was unquestionably a high if sharp spirited girl, and he thought it probable that for some time she had been pecuniarily dependent first on the efforts, then on the generosity of her sister May. If she could win her share of the promised reward it seemed to Matt that she was quite entitled to it. But her pride would insist that this be a just claim and the result of her own efforts and risk, and not a gratuitous concession on his own part. He did not question the ethics of her accepting a reward for helping to restore her best friend to her family. Mr. Gates could easily afford it and desired nothing more than that it should be quickly earned, and Nancy had no particular friendliness of sentiment for Mr. Freddie Griscom. Matt had heard her admit as much as this.

It struck Matt also as particularly unfortunate that a girl as attractive as was Nancy in a number of ways should be afflicted with so shrewish a disposition. She was far prettier than the average and, like her sister, possessed charms which should by right have been generous and sweet, but in the case of Nancy were bitter sweet. She was also, as Matt had proved, possessed of uncommon courage, and one to face undismayed crises of danger at which most girls would have recoiled. He had also discovered that where her affections were concerned, she had no lack of warm heartedness. Uncle Jerry had testified to her executive ability and efficient management of a household, for May, wholly occupied in the care of her husband, had detailed Nancy for the duties of housekeeper.

It seemed therefore a great pity that a young woman so fully endowed with desirable traits should permit them to be discredited by the indulgence of a quick temper and a sharp tongue and the persistent refusal to allow even the most polite tentatives of friendship and chivalry on the part of the young man with whom she happened to be associated under such peculiar circumstances. Then Matt began to wonder if, after all, he had shown himself as polite and chivalrous as he might have done. He reflected that he had not received her first remarks with the patience that no doubt he should have shown, and, turning this in his mind, was obliged to admit that he had been guilty of snapping back. Nancy might be a shrew, but there was record of shrews having been tamed, though not by such measures as Matt had employed, the mere indulgence in biting repartee.

As he plowed along through the rain he began to feel stricken with remorse. It would have been impossible for him to determine accurately his sentiment for her, but he was surprised to find a certain tenderness about it. She had been under a great deal of strain over the uncertainty of Sylvia's fate, and her nerves had been on edge, and now as Matt thought of her sitting there alone in the depressing gloom of that fissure in the rocks he became growingly conscious of a warmth and a sort of curious tenderness. He decided at any rate to make this last experience as little trying as could be managed and not permit himself to be tempted into any more cutting remarks. In which it may be seen that he was making some progress toward a higher manliness. After all, he reflected, it was precisely in such situations as were here that a man was given opportunity to show his better qualities.

With these laudable resolutions Matt reached the cabin, where he baled up their rugs with some food in an old oilskin which was hanging on the wall, drew a bucket of fresh water from the cistern, and thus laden made his way back to the cave. Nancy was sitting crouched in the same mood of silent contemplation as he had left her.

"A little fire will help things," said Matt, cheerfully. "I'll go back now and get the makings."

Nancy nodded, for she was beginning to feel the chill. Matt went back again to the cabin, where, not finding anything convenient in which to carry the wood, he contrived with some pieces of cord to make a pack. Then halfway back and laboring under his considerable load, it occurred to him that he had forgot to supply himself with the reading matter. So he laid down his burden and went back to fetch it. There were still some glowing coals on the hearth, and it struck Matt that it would be a delicate attention to take back to Nancy his thermos full of strong, hot tea. He set the water on to boil, and as usual, when one is in a hurry, the water took its time about it.

The operation finally accomplished, Matt set out again, the thermos in the pocket of his raincoat, and, coming to his stack of wood, he hoisted this upon his shoulders and made his way laboriously back to the cavern. And then as he started to mount a little slope from the top of which the cove would come in view he fetched up with a gasp.

For two masts poked up over the brow of the mound, and just as his eyes fell on them there reached Matt's ears a faint and tremulous scream.

He threw down his burden, flung off his raincoat for greater speed, and set off for the cavern at a pace which might have won a marathon. It flashed across his startled mind that here was history repeating itself, and that, just as Sylvia had intruded on the operations of the bootleggers and been carried off by them, so now was Nancy in danger of the same calamity. The boat must have put in just after he had left, when Nancy, rashly determined to score a beat, had attempted something of the sort that she had accused him of being fool enough to do, to hold parley with them and demand what they had done with Sylvia. Or perhaps they had landed to pick up the end of the line and, finding recent tracks in the sand and shingle, had traced them to the cave.

Matt made a record for the two or three hundred yards, leaped over the edge of the bank, fell over on the soft sand beneath, and as he scrambled up beheld a spectacle which roused all of the fighting instinct not far beneath his calm and whimsical exterior. A fishing dory was grounded on the beach of the cove. There was a man just getting out of it and another starting to run up the beach, evidently to the assistance of a pair of ruffians who were dragging Nancy in the direction of the boat, one holding her by either arm. And even at that distance of a hundred yards it was evident to Matt that they were having their hands full, for Nancy was a strong, athletic girl and she was fighting her best.

Matt had plumped down from above within a few paces of their shelter, and, although roused to frenzy at sight of what was going on, he did not lose his head. He rushed into the shallow cave, grabbed up his haversack containing the extinguisher from where he had laid it down, and snatching out the implement, continued his charge on the abductors. These had discovered him as he leaped from the top of the bank, and now, deciding that they could not hope to get Nancy to the boat before his arrival on the scene, or perhaps from other motives, the two in custody of Nancy stopped where they were, while their mates ran up to reinforce them.

Matt did not slacken his speed. In fact, a disinterested observer would have said

that he was going too fast to stop. He was acting on the impulse to reach Nancy and release her before the second pair hurrying up in the opposite direction could throw out a line of interference. And Matt now something went very wrong with the extinguisher. Sand, while an essential requisite for fighting men, is yet the natural enemy of guns of any sort, and Matt's weapon when flung down had landed on its not fixed. He might have used the extinguisher to fatal advantage as a club, swinging it by its drawn out handle. But before he could get around to this the enemy swarmed upon and over him. He struck out

Not finding any appropriate defense of this charge, Matt glared at his swarthy captors. He was too enraged at his humiliation to speak immediately, and the violence of his futile struggling, coming at the finish of a

NEW TRIMMING IDEAS GO SOUTH

by Corinne Lowe



This department appears every day in the Daily Tribune.

NEW YORK.—[Special Correspondence.]—It is our theory that everybody is entitled to one parody of "The Walrus and the Carpenter." I decided to draw out my allowance now on a Palm Beach conversation. For never was a time when Mr. Lewis Carroll's large order for a chat could be more appropriately filled.

The time has come, the Walrus said,
To talk of many things,
Of ships and shoes and sealing wax
And cabbages and king's (blue).

In the first place, there's sealing wax. I never thought we'd get around to wearing it so soon. But it has appeared on several bonnets designed for the south. For example, one Milan straw has a rosette of silk floss, the ends of which have been dipped in sealing wax of contrasting tint. This same rosette is repeated on the girdle. Another turban of crêpe triple has its two side choux—this word being French for cabbage, one claims right here to be covering another of the Carroll assignments—has its edges similarly treated.

This is only one of various fanciful elements encountered in clothes designed for southern wear. Another is a trimming of tiny seashells. Cute of us, isn't it, to be cast up on the Florida beach that way? And we do seem to have got around to it before Mr. Neptune. For on some of the most stunning voile frocks brought from Paris we find this trimming detail.

One of such models occurs in white voile with insets of indigo embroidery on sleeves and girdle. Entrenched among these are tiny conch shells colored the same material. This same shell treatment was shown, of course, early in the fall on some of the winter frocks, but the application is infinitely more charming on these summery creations.

Voile, by the way, is much to the fore among the lingerie models. Models of this fabric are made usually on long straight lines and offer extended waist boundaries. Their sleeves are any length, from a mere cap to a wide flowing one, and they incline toward the familiar bateau shaped neck line. Some of the most stunning models make use of bold Czecho-Slovakian embroidery, and for those who feel sure enough of themselves nothing could be smarter than a white voile dress with its wide sleeves decorated in an allover design of red, green, and yellow and its corsage echoing more faintly this pleasant inspiration.

For morning wear in the south every woman should have at least one frock of fine handkerchief linen. These were always well bred. Now they are popular. Many of them are made so simply that a drawing can give no idea of their charm, a charm which depends now, as always, upon exquisite hand stitches. Many of the new handkerchief linens are tucked. Indeed, this trimming touch appears on all manner of frocks for southern wear. Even some of the georgettes and other crêpes avail themselves of the fine pin tucking sponsored so enthusiastically by Rolande.

For a long time back only a baby could dress in pink and still be fashionable. This season that old grim creed has changed, and some of the most charming resort frocks come out in this long discredited color. Along with this is marshalled a number of other dessert-y colors—wonderful shades of green, yellow—most emphatically, yellow—and every tone of blue. (Here we make good on the last words of our parody.)

Here is one broad theory about resort wear to which every woman should give heed. A lady without capes is as silly as a continent without 'em. This applies to every kind of garment—homespun, knitted fabrics, serge, and most especially crêpes. If you want to be smart you accompany your frock with cape to match. And if you nourish some deep, rankling grievance against this garment, you make your coat look as much like one as possible.

Our ardor for matching is shown in the costume at the left, where a frock of white eponge is accompanied by a capelike coat of self material braided in blue, red and yellow and by a hat of white crepe, trimmed in blue crepe bound by red braid. An echo from one of Jenny's mid-season models is found next, in brown taffeta, with a large buckle of mother of pearl as the outstanding feature. A hat of brown satin trimmed with coque ministers to this afternoon dress. Next, a violet-blue organdy over pink organdy makes use of the fashionable lattice work, and engages a hat of rolled bands of gros de Londres faced with self colored leghorn. Another organdy frock is trimmed with white Valenciennes and worn with a hat of black faille wreathed in green dahlias and faced with yellow Milan.

At the left we show a white eponge frock—please remember incidentally that eponge is extremely chic this season—worn with a cape shaped coat of the same material banded in blue and red braid. The hat of white and blue crêpe de chine is piped with red braid. This same costume would be equally charming in serge, either white or navy. In fact, it suggests an infinite number of possibilities.

In many years of fashion service I have suffered prostration of my taffeta adjectives. So I shall content myself with the remark that the frock of this material is being widely utilized for both afternoon and evening models. Second from the left is a brown taffeta adapted from one of Jenny's mid-season models. This is interesting because of the three draped flounces held in the center of a triangular draped piece of self material by a mother of pearl buckle. Mother of pearl is one of those mothers just about as attractive as daughter herself, and Jenny has made use of it as buttons, buckles, and, indeed, makes whole girdles of it. Over here we are following her example, and even some of the resort millinery chooses this substance for trimming.

Lattice work! By spring we shall all be latticed as an Elizabethan window. It is much used on mid-season serges and gabardines, and on the organdy dresses for southern wear it is a favored thought. Second from the right a frock of violet blue organdy over a slip of pink organdy makes use of a first cousin of this treatment effectively. The hat of matching gros de Londres is faced with self-colored leghorn.

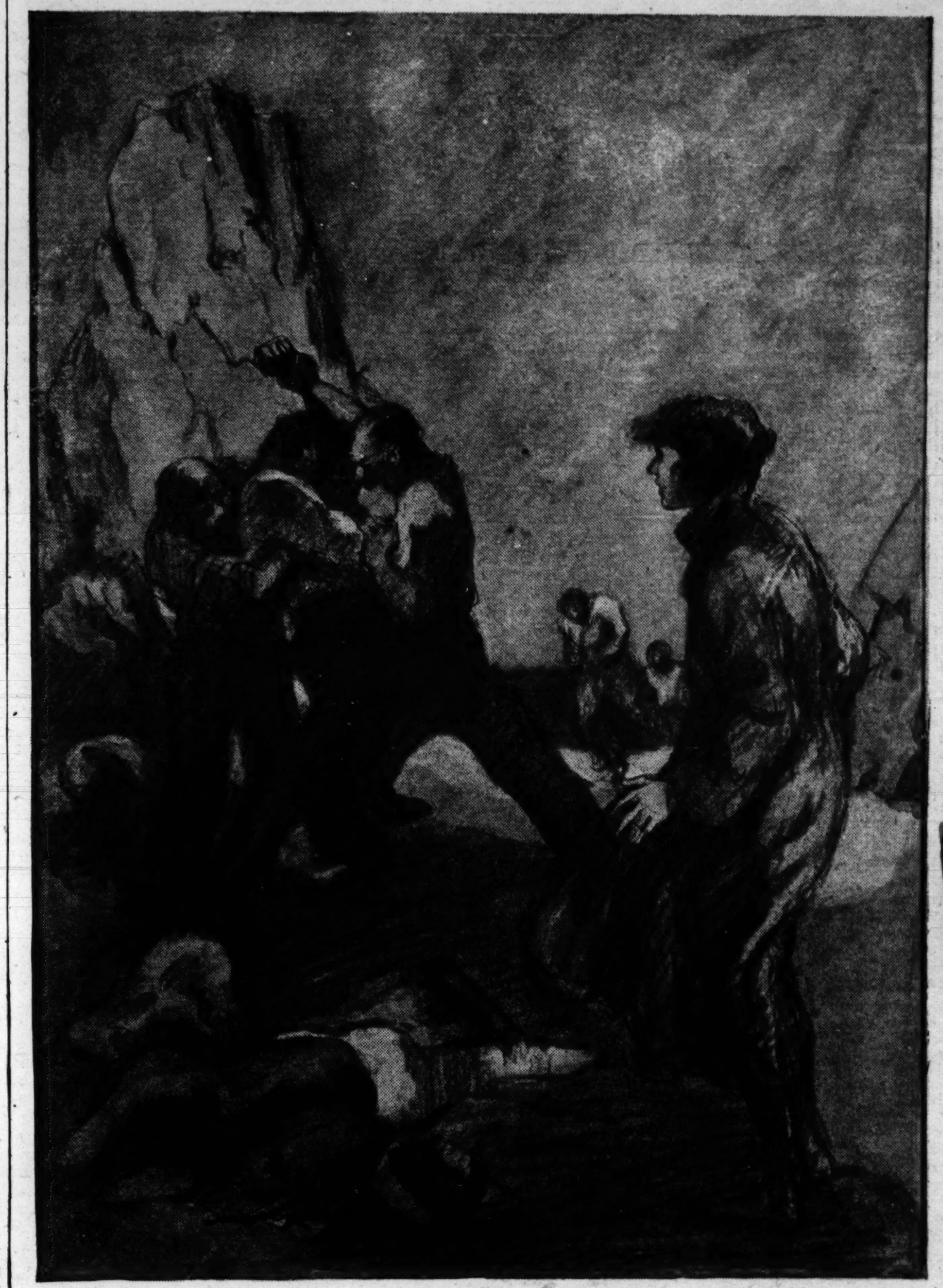
One of the most fashionable of millinery combinations—that of faille and straw—is located at the right in a black faille hat wreathed with green dahlias and faced with bright yellow Milan straw. With this a frock of green organdy is trimmed with Valenciennes extending to the sash.

now, and ha
As alwa
ing which
dress with
of style.

$100,000 Reward!

Blue Ribbon Fiction

by HENRY C. ROWLAND



Matt dealt Nancy's other assailant the perfect mate of what the first had got, and Nancy, finding herself free to go, fell back a few paces to Matt's rear By this time two others had arrived on the scene.

SYNOPSIS.

Matthew Holmes' speed boat is wrecked while he is on his way to interest his uncle, Jeremy Taylor, in a new fire extinguisher. Landing at the old Putney place, he is greeted by three ferocious dogs and a mysterious foreigner. He turns the extinguisher upon all four and is taken away in a car piloted by one Bill Emerson. Bill reveals that Sylvia, heiress of Hiram Gates, the millionaire, and fiancée of Freddie Griscom, has disappeared while canoeing. Much to his surprise Matt is greeted warmly by Uncle Jerry, who has risen from his supposed deathbed to marry May Upton, his pretty nurse. Matt has been in disfavor with both, but now Uncle Jerry regards him as a rescuer, as beautiful Nancy, his wife's sister, is "running the place." Nancy and Matt promptly clash in a battle of wits. Nancy asserts Sylvia either has been drowned or has eloped with Sam Sprague, the shipbuilder. Matt declares she has been kidnaped for ransom, having in mind the foreigners at the Putney place. Nancy whisks him over to the Gates place, where they find a reward of $100,000 has been offered for Sylvia's return. Accompanied by the fire extinguisher and Nancy, Matt visits the Putney place and sees a launch glide out. "Sylvia is being taken away," he thinks. But the launch takes no passenger. Soon it returns and three men load its cargo of wooden cases into two limousines. "Whisky runners," cry Matt and Nancy, disgustedly, and go home. Nancy advances the theory the bootleggers may be holding Sylvia captive, and the two trail a suspected "bootleggers' ship" to a nearby island, then turn back, much to Nancy's disgust. Next day they raid the Putney place, but too late. The foreigners have fled. Matt goes to the island to trap the bootleggers. Tiring of his vigil and the driving rain, he hunts up a cabin, but as he nears it he sees a light. The bootleggers and Sylvia, he thinks. Unlimbering the trusty extinguisher, he creeps to a window and peers inside the cabin. There he sees Nancy, who has refused to be left behind. The complete fitting up of the cabin mystifies both.

SEVENTH INSTALLMENT.

"Kidnapers!"

"I PASS," said Matt. "It looks to me as though somebody, a couple of college boys perhaps, had planned to camp out here and then for some reason had cleared out. Maybe they've gone to get somebody and are coming back. In that case, let's hope that we don't know them."

Nancy looked much disturbed, while Matt made no effort to suppress his grin.

"That's what you get for holding the conventions in scorn," said he. "But cheer up; I don't think they'd be apt to put off in this bad weather, and Murphy may get here first."

Nancy did not answer. Like Matt, her act had been the result of sudden impulse, and here already was a contingency on which she had not counted. To cheer her further Matt pointed out that if the northeast wind were to bring down a good old New England storm it might be nearly a week before even Murphy would venture the passage to the island, as the sea would be rolling in with violence. "Never mind, though," he concluded cheerfully, "we can pretend that we are castaways, and if there is any truth in the movies such situations break pleasantly in the end."

This remark did not serve greatly to improve Nancy's spirits nor her demonstration of them. They quickly finished their breakfast, when Matt, with the neatness of a veteran soldier or camper, cleaned up the dishes, though not entirely to the approval of his more dainty companion in exile. Then they slipped on their raincoats and Matt slung a haversack across one shoulder and his binoculars over the other.

"Why the sack?" Nancy asked.

Matt answered this question by slipping the extinguisher into it. They stepped out into the swirling gusts of drizzle, Matt turning to close the door behind him.

"Holy mackerel," he gasped.

Nancy swung about to see his eyes fixed with horror upon an end of twelve inch spruce plank which had been tacked upon the door. This bore a rude inscription which looked as if it might have been made by a finger dipped in a mixture of grease and lampblack, and read:

SMALL-POX.
KEEP OUT.

For a moment Matt stared at this forbidding legend. Then he laughed. Nancy gave him a startled, frightened look.

"You've got a curious sense of humor," said she.

"Bunk!" said Matt. "The boys wrote this sign to scare off any possible visitors, or maybe it was the bootleggers.

"All the same, it might be true," said Nancy.

"Well, in that case, the worst is yet to come," said Matt. "The next time we go camping together, we'll take a little vaccine virus. But it's a bit late now."

"It's all right for you to talk," said Nancy. "You were vaccinated for the war, but I haven't been since I was a little girl."

"O, come," said Matt, "it's just a bluff. If we leave before anybody comes I'll write underneath, 'Leprosy and bubonic plague. Not fumigated.' You're a lot more apt to catch pneumonia—or something else."

"Such as——?"

"Well, acute lead poisoning if we should happen to run into the bootleggers, or at least I might. Pirates usually save out the women." He reached for the collar of her coat and buttoned it under her pretty chin. "They've got a pleasant day for it."

The rough desert island presented about as dreary an aspect as one can imagine. The wind was not strong, but there was a harsh salty sting to it, and the drizzle not thick enough to prevent a considerably extended view of the desolate surroundings, no great advantage so far as any cheer was concerned. From the ocean side came the steady growl of breakers, while under the island's lee, along the edge of which they were making their way, the water was still except for a ground swell which swung around the ends of the island in long undulations.

"No place out here for amateur sailors," said Matt, "and for that reason our rum running friends may see fit to profit by it. I doubt they make long runs with their stuff or carry a great deal at a time. The business is getting to be fairly systematized, and the chances are they get their supply from passing ships well off the three mile limit and running perhaps from the West Indies or down the coast from Canadian ports."

Picking their way along the shore, they came presently to the little cove where Matt had disembarked the night before, and here almost immediately they struck a warm scent. For above high water mark the loose shingle and sand showed unmistakable traces of having been disturbed. In former years Matt's favorite recreation had been hunting, not alone with a single guide in the solitudes, but with jolly parties in the Florida piney woods, and he had acquired some skill from cracker trackers in the distinguishing of traces left in just such a registering medium.

So now his sudden excitement aroused first Nancy's contempt for what she was pleased to consider his romancer's failing for being carried up in the air and dangled from the heights by a slender thread.

"Anybody might have made those tracks," said she, "the campers, or people landing [illegible] to look for Sylvia. If you were to see a big, round, white stone you would immediately let out a whoop and say you'd found a roc's egg."

"Well," said Matt, "it might be a petrified one at that. All of us great thinkers build up our hypotheses from apparently insignificant but to the logical mind incontrovertible facts which form the nucleus on which to base our skilled deduction. Agassiz reconstructed the whole fish from a single scale, and Newton the law of gravitation from an apple bouncing on his bean. Now listen and learn wisdom such as they fail to teach you at college. You see those tracks," and he pointed to a mixture of sand and gravel.

"Quite so," mimicked Nancy.

"Well, now, I'll walk beside them." He did so. "Do your bright eyes detect any marked difference between my tracks and these others?" he asked.

"Yes," said Nancy. "Yours seem to toe in a little, but then I had already got the clew to that on seeing you in snug boots and breeches."

"Good," said Matt. "Legs slightly bowed are usually the strongest. Principle of the Gothic arch. What else do you observe?"

"A lighter tread," said Nancy, "as though from the habit of pussyfooting, and from which one would argue a stealthy character."

"Possibly," Matt admitted, "but even in that case one hundred and seventy-five pounds is bound to make its due impression,

Chicago Sunday Tribune.
THE WORLD'S GREATEST NEWSPAPER
PART SIX JANUARY 22, 1922.

Fashions Beauty Contests

The Last Word in Paris Fashions

THE SMART TEA GOWN.

By Mary Brush Williams.

[Chicago Tribune Foreign News Service.]

PARIS.—[Special Correspondence.]—Popular superstition, I think, has it that the Englishwoman originated the tea gown. If this is true, at least the Frenchwoman has had a hand in exploiting it. Women of this country entertain in tea gowns at those little dinners "tres intime," which you would think never occurred off the stage. Of course, this being the case, the house dresses are elaborate beyond dreams.

Capt. Molyneux, designer of costumes for women, who, as you may know, used to be with Lucile and is now well established by himself under the backing of rich and distinguished English capitalists, has recently married a Canadian girl, I believe.

The first sketch represents the gown in which she appeared as hostess at a dinner party in her new home.

It is a charming tea gown of palest crepe de chine, wrapped round the figure closely in the skirt and full in the blouse. And even a smart tea gown, you can see from this creation, shares the tendency of the day to blouse. It fastens with a bow tied simply on the side. We have remarked before in this column on these single fastenings even for gowns that are more formal than a robe d'interior.

The sleeves suffer from the peculiar complaint which attacked them, and them alone, and for which Jenny is responsible. They are enlarged and long, striped round the lower arm with fragile silver lace. But I think there is a secret to tell as to the future of the sleeve. If signs and omens count for anything, they will be moderate in size, with a flare between elbow and wrist and gathered into a cuff. The armholes stand a show to be a little less exaggerated than for the last year.

Among eccentricities of the day is the gown with only one sleeve. The second sketch shows a black crepe de chine gown worn recently by Princess Papurthala at a ball. One long chiffon sleeve falls almost to the hem of the dress; the left arm is bare.

The third dress is what we used to call "corking," isn't it? Certainly, as a snapshot of the styles of the moment, it is brilliantly representative. But I don't know that I should go out of my way to get a dress now that descended into points. All things must have an end that are on this planet, even that handkerchief effect made famous by Vionnet. At a smart house the other day the premiere was showing something she wanted to make for me for spring, but from a winter's stock model.

"It is perfect," she said, "only I'd omit the points if I made it now, and have it even round the hem."

As always, put what valuation you will on the little straw showing which way the fashion of the women listeth, but if you have a dress with pointed drapes on it you are for the moment far from out of style.



Form of grown affected by French hostesses for dinner parties "in the home."

Ball gown showing eccentricity of just one sleeve.

Snapshot of present styles; filet of silver and black tulle.

Coat of white jersey trimmed in white moufion, foreshadowing spring silhouette.

As for this model, it is almost insolently French. It appeared at the Bal des Lumieres the other night, a network of filet of silver and black threads, with rhinestones studding it everywhere, and belted with a ceinture of pearls. But for all that, the dress would have been as nothing without its points, which were in black tulle that delicately reinforced the silver and black filet, and they hung audaciously almost to the floor, while the upper peak of the slit mounted almost to the knees.

The headdress accompanying is awfully smart. It is the low Greek bandeau, with a wide spread of aigrettes on either side.

I am still a little troubled about advising against points, for even silk jersey and fringe are still fashionable, although all experts have been engaged in predicting their demise for many a day. Mr. Molyneux the other day told me he was buying up all the silk jersey he could lay hands on. Yet three seasons ago an American woman over here declined to get a dress that was more becoming to her than any other in all Paris, because it was of silk jersey, and that was going to be passe. This is my idea of the way not to buy your clothes. Get what is becoming, and let the future take care of itself. If a smart house shows you something, you would not look queer in it for many a long day.

Again a winter coat—but why not winter coats in the winter, if they carry a note of spring? This one, I think, like another of a week just past, holds the suggestion for the silhouette for spring. This is a white jersey skating costume which Mr. Molyneux has made for his wife to dazzle in at St. Moritz. The fullness hanging over that long pillowslip of a silhouette is what I think tells the story of a day to come. The fullness of the skirt is drawn into smoking on the hips, under which a low belt passes, showing front and back. The coat is trimmed at collar, cuffs, and border in white moufion, and it fastens straight up the front. This same model is being reproduced for the streets of Paris in beige cloth, trimmed with beaver.

It is awfully amusing to see white appearing in Paris. I saw a short coat today in white smooth fur, made like the prevailing tailored jacket, with a bloused back and a low, narrow girdle, below which the jacket extended for some six inches. This white fur was edged with black monkey, and the jacket was worn with a black dress and hat. No costume is quite complete now without some touch of white, or some color. Raw tomato reds and raw blues are distinguished.

Is Marriage a Failure?

Why do so many marriages go wrong? What are the underlying causes of happy marriages? Are there any happy marriages? What is the matter, if anything, with marriage, the institution?

W. L. George, the English novelist, investigated 150 marriages. One hundred and sixteen cases he eliminated as unsuccessful; in five cases the husband was unfaithful; in ten it was the wife; the husband disliked the wife in three cases and in seven it was the wife who did the disliking. Only nine marriages, Mr. George says, were "apparently successful."

"Marriage," he adds, "is on its trial before a hesitating jury."

Look over the marriages you know yourself. How many are successes; how many are failures? And why?

The Tribune will pay $1 for each letter published on the question: "Marriage—what do you think of it?" Address Marriage Editor, The Sunday Tribune.

His Only Fault.

I have been married eight years to a man who is a perfect gentleman, a good provider, a wonderful father; loyal, considerate, and kind; says he loves me. And yet I considered seriously for some time of leaving him!

He doesn't give me one cent unless I ask for it. The humiliation becomes more galling every time I have to subject myself to it, because I used to earn my own money, and I don't think it's fair for a man to be so stubborn.

I try in every way to be a good wife and mother, but nothing seems to make any difference. Every year I feel more bitter about it. One day when I was feeling blue I simply wouldn't ask for car fare, but walked miles to do a necessary errand.

I really love my husband—aside from that—and have told him how I feel about it and asked for an allowance as small as $5 a month—and he refuses it. He says it's all mine if I ask for it. And sometimes I reach the mood where I would starve before I'd ask for a nickel. With a man sane in every other way, I have to stand it or leave him. With conditions like this in many homes can one wonder why marriage is a failure? B. U.

When Troubles Begin.

"Needles and pins! When a man marries—" There we have the old truth, tersely put, and handed down through the ages. And this rhyme is only another way of saying that the marriage problem, so far as it concerns a man, lies in the adaptation of his habits to feminine habits and accessories. This accomplished, he settles down and lives happily ever after.

I believe in marriage. It is the biggest getting away from petty things I know of. No other love so enriches a woman's life as her husband's love, because husband love combines the devotion of a man for his sweetheart with all the other loves of his life, and pours them in a powerful flood of passion at the feet of his wife. This is at once the glory and strength of a man's love, for it unites all his affection and admiration, and places them in the keeping of one woman. And she, if she would keep their comradeship at its finest and best, must open her hands to all the elements that make his life worth while.

Our American girls are adaptable. They have proved it hundreds of times—in the business world, in European circles, in college sets, in war service. How quickly they respond to the demands made upon their natures! Teach them the ideals and principles and demands of marriage. Prepare them for it as they are prepared for any other place in the business or social world, where in order to succeed, they must reach out and give, sincerely, earnestly. And, as far as America is concerned, the institution, marriage, cannot be a failure.

P. C.

Don't Expect Perfection.

Twenty-one years of married life—and I still say it is a success. If I had it all to do again I am positive I would do exactly the same thing. Marriage is the foundation of our present day society. As long as human beings are as they are marriage, successful or unsuccessful, must continue.

Is there anything anywhere in this material world that is absolutely perfect? Marriage is no exception to the rule. Man is far removed from perfection—woman not quite so far. Then how could two imperfections make perfection? I do not maintain marriage is a state of perfection, but a successful institution. Am I not right?

From my own experience I have learned many useful lessons. Selfishness must be eliminated. I have lived and observed and among my observations I have seen many, many selfish wives. Wives who seem to expect all and give nothing in return. Yet even some of these are successful marriages, for the good natured animal does not seem to realize his condition, so "where ignorance is bliss, 'tis folly to be wise."

Financial matters probably cause more discord and disagreement than any other trouble. Many a romance has gone to pieces on this particular rock. Why should a man be expected to account for every penny? Why should a wife be expected to account for every penny? Why should a wife be expected to stretch every dollar and make it do double duty? Know your income and then live within it.

Men are just big boys and so easily managed if one would only give them a little consideration and thought. Love may not endure to the end of the chapter, but in the majority of cases I believe it does and I can say with the poet, "Grow old along with me—the best is yet to be." M. S.

Spirit of the Age.

Why do so many marriages go wrong? Because the contracting parties go into it blindly and carelessly. They have little conception of its sacred obligations.

Recklessness is the spirit of the age. Young people have too little reverence for sacred institutions and too much of the scrap of paper attitude toward contracts. "Till death us do part" is lightly spoken and soon forgotten.

There are happy marriages, plenty of them, but they are found where husband and wife recognize the sacred obligations of wedlock. Such unions withstand the test of mismated temperaments and of circumstance. Even poverty, misfortune, and sorrow but draw the tie closer. J. T.

New Blouses

One interesting item about the new Blouses, both tailored and dress ones, is that they are moderately priced this spring season.

Finest tailor-made Blouses of Crepe de Chine, La Jerz, Pongee and Chamois Rose Silk. The prices are $6.50, $7.50, $8.50 and $10.00.

Real Parisian Over Blouses, elaborately beaded, in shades of black, navy and China blue. $18.50 and $25.00.

BLOUSES—SECOND FLOOR.

"The Hat to Tide Over"

As brilliant as nature, this time of the year, is apt to be dull, the between season hat is of fabric in all the newest colorings of Cerise, Rose Henna, Canna, American Beauty, Pomegranate, and Periwinkle. $12.50 to $27.50.

MODERATELY PRICED SECTION—5TH FLOOR.

Sports Apparel

It's a season of sports apparel. Whatever you select at Stevens' you have the assurance of smartness, which is necessary in that type of clothes. We have just received new Tweed and Homespun Suits, Knicker Suits, Sports Coats and Capes, Riding Habits, Polo and Automobile Wraps; prices range from $35.00 up.

SPORTS SECTION—FOURTH FLOOR.

New Skirts

of Tweeds, Homespuns and Eponge and mannish mixtures. The new sports skirts show many innovations. There's the new wrap—around effect; the new panel effects and the hand frayed fringe; $15.00 and upwards.

SKIRT SECTION—FOURTH FLOOR.

CHAS. A. STEVENS & BROS.

Frocks for the Coming Spring

With All the Charm of Newness

Just Arrived in the Moderately Priced Dress Section

$25 to $55

The designers have put a great deal of skill in these dresses, combining beautiful new materials with the newest of lines, and yet the manufacturers have produced them at prices which are surprisingly moderate. These modes feature Canton crepe, crepe de Chine, georgette, wool jersey, creponge, eponge, tricotine.

MODERATELY PRICED DRESS SECTION—FOURTH FLOOR.



DRESSES, AS ILLUSTRATED, FROM LEFT TO RIGHT:
CREPONGE, $25.00
GEORGETTE, $45.00
WOOL JERSEY, $25.00
TRICOTINE, $45.00
EPONGE, $45.00
CANTON CREPE, $55.00

THE TRIBUNE COOK BOOK

By Jane Eddington.

All recipes have been scientifically tested by Miss Eddington with current market materials and are indorsed by her

This department appears every day in The Daily Tribune.

EATING AND COOKING NUTS.

AN ambitious young husband I know of, who is enormously proud of the cooking skill of his wife—she is a born cook—is especially ambitious to exert himself domestically when she is about to make an apple pie. "Are there not some nuts to crack?" he asks. He is willing to crack nuts or do any domestic task there is to be done, if she will put some nuts (chopped walnuts) in her apple pies.

All the domestic work in their establishment appeals to me as being carried out in a fashion which nominates those who participate as "good sports." Good sports are mighty wholesome people and almost universally good eaters. They live, and the more you live the more intelligently you learn to eat. You have to in order to have the energy for it.

Maybe we need to bring back some sport element, even if it is nothing more than a habit of mind, to replace the going a-nutting and its joys. In so doing we might gain a keener appreciation of what some one has called "the fat of the land"—our food nuts.

Nuts from the Shell.

In the old going a-nutting days, hostesses did not, of an evening, give their guests ice cream and cake, but they cracked and ate nuts. If this was done today perhaps we might have to make what may seem a trifingly indelicate suggestion—that is, to supply little souvenirs in the shape of welcome small bottles of dental floss and a retiring room. Nuts are somewhat of a trial to dental bridges, and are we not deadly enemies of all discomfort today? Parties at which one of the diversions is guessing the number of nuts in bags of peanuts which are later consumed—with a prize for the one guessing the nearest—may prove quite a gay affair.

Perhaps it takes really hungry people to enjoy nuts from the shell, and we who entertain are mostly well fed and even "fed up" before we go to a party. Old Evelyn, the second greatest of diarists, when visiting Italy wrote thus of the chestnut: "We give that food to swine in England, which is among the delicacies of princes in other countries, and being a large nut, it is lusty and masculine food for rusticks at all times, and better nourishment for husbandmen than cold and rusty bacon, yea, and beans to boot, instead of which they boil them in Italy with their bacon, and in Vigil time they ate them with their milk or cheese. The bread made of the flour is exceedingly nutritive. It is a robust food and makes women well complexioned, as I have read in a good author."

High in Calories.

Many a person who cannot eat beans can eat nuts, which yield far ore calories. It is easily imaginable that a diet of nuts, which have such high energy content, combined with the least concentrated foods, might indeed yield a fine complexion. Bad complexions as often come from lack of certain food elements as from anything else, and the nuts have each of the main food substances—starches, fats, and proteins.

But though nuts are so concentrated, we can eat them in quantity as we cannot eat plain sugar or butter or oils—right down, as it were. Yet we must not forget, if we would save ourselves digestive troubles, that though these concentrated foods may easily get by the tongue, because of their agreeable flavors, they must be mixed with less concentrated foods if they are to work their way along the red route and then up the mountain to brain power and muscle strength.

From Garnish to Sweets.

If we want to know much about nuts and their use and a flowery appreciation of them we need to go to periodical literature. If we want to know how to cook them, or to use them in no end of dishes, we must go to the cook books compiled by churches and women's clubs, often for charity, the recipes representing choice things prepared in a great number of homes. I went through a few of these books and was surprised to find how many things there were containing nuts, as compared with those in standard cook books. There were scores, and they began with relishes and garnishes, and went through from soups and breads to vegetables, salads and sandwiches, puddings, cakes and cookies, and candies. And then there are the nut butters—many—and more nut milks for cooking than most of us have known or dreamed of.

Chestnuts, almonds, and peanuts are the nuts most used for soups. The almond and walnut are the greatest of the nuts used in sweet things, and in our American cookery the walnut is the most universally used, probably, from garnish to salad and sweet.

Nut Relish.

Almost any of the nut salads may be used in small portions for a relish, but I found this recipe in the lively "Queen Esther Cook Book," a compilation of quite choice and entertaining recipes. You may not only follow this, but it suggests variations to suit the taste: "One package cream cheese, a 10 cent bottle stuffed olives, one-fourth cup nut meats, butter size of walnut, one hard boiled egg. Cream cheese, adding a little cream if necessary. Chop the olives, nuts, and eggs quite fine, and add the cheese; then add the butter, creamed."

To Shell Pecans.

In order to get the meat out of a pecan whole, so as to use it for garnishing, put the nut unshelled on the stove and boil them for ten or fifteen minutes and cool. After breaking the shell you can sometimes peel it off as you peel off the shell of an egg.

Almond Wreaths.

There are great number of ways of making almond wreaths, but if you want to get almonds exquisitely browned, and most highly palatable, split blanched almonds and pack them on the top of a fruit cake, or any simple cake that requires an hour's baking. It is not easy to make this cake, but with a hot oven to start and a decreasing heat, you can get palatable effects of the best, although some perversity of heat may turn your almonds on edge. It is easiest to use these in the wreath tins—two rows put in slantwise, and made to look like a wreath with some bit of nuts or fruits along the middle like.

Chopping Nuts for Garnishing.

It is necessary to use the coarse knife for this work, so that the oil will not grease the pieces. The nuts so ground may be sprinkled on whipped cream or meringues, or in icings, or on mayonnaise over a fruit salad or used in cookies or breads or cakes or for sandwiches. The nut butter knife cannot be used unless you want to flavor your mayonnaise or cake, etc., with nuts, without having bits of the nuts visible. This is done for fish and cucumber salads in particular. Sometimes the medium sized knife may be used when a nut flour in which to roll small iced cakes is desired.

Grinding Nuts for Sandwiches.

Perhaps there is no fruit which goes better with nuts than the date. In grinding nuts for sandwich filling put the dates cut in bits first along with the nuts. If some sugar is added to this mixture it can be used as a confection.

Almond Buns.

An almond bun is nothing more than a plain flat bun with a little sugar and water flavored icing on its top, and this sprinkled with chopped almonds, just as coffee cake is garnished or finished.

Banana Pie.

A showy dessert is made, for wide sale, of sliced bananas wet with sugar sirup, then put into a cooked pie crust, covered with whipped cream, and sprinkled with nuts. A meringue shell may be used for greater elegance and wholesomeness in place of the pie crust or slices of sponge cake.

Chestnut Purees.

Chestnut purees may be used for either a soup or a dessert. Boil, shell, and blanch chestnuts, then cook till soft, and put through a sieve. This puree may be thinned with either a cream soup foundation or one of meat stock. If cooked for fifteen minutes with a sirup made of half as much sugar as puree, and half as much water as sugar, and flavored with vanilla, you can get a confection comparable to the imported marrons.

To Glace Walnuts.

Cook two cups of sugar with one cup of water to 290 degrees, or until brittle when dropped in water. Dip each walnut meat in this separately and drop on a buttered paper. As a dessert for a light meal these can be recommended, especially as only a few per person will be eaten. Fewer are acceptable than when the walnut is served plain.

Nut Creams, Butters, and Pastes.

The skin around nut meats, a sort of oiled paper wrapper inside the carton of the shell, to protect this oily food, is somewhat an enemy of easy digestion. In nut eating sanitaria great emphasis is placed on the fact that this skin must be removed and that the nuts must be masticated until like cream. Nut creams have been made for those without enough energy or good enough teeth to masticate by skinning the nuts, pounding them fine in mortars, and seasoning.

Nut butters are the same thing made with a nut mill or the food chopper. These are also worked smooth afterwards or into a cream or paste of even consistency. Boiling water added to these creams and whipped will make the nut milks, which must be made as wanted, as they will not hold up. Almonds made into a cream and mixed with honey are generally considered to be the finest of the pastes.



Good Looks Depend on Comfort

Did you ever stop to think how your looks and your personality can be affected by a pair of shoes?

Badly shaped shoes cause a nervous tension which may mar the face, little by little, with wrinkles, and make the muscles sag around the mouth.

The annoying, nagging effect of shoes which do not harmonize with your feet makes your facial expression less attractive than it could be if "your feet were off your mind."

Very high heels sometimes bring serious injury on the internal organs because the body is tilted forward out of natural balance and an unnatural strain results. This causes much unhappiness and loss of looks.

Wear Cantilever Shoes and let their comfort give to the face a happy expression, to the disposition a pleasantness which men admire, to the physique a strengthening tonic which exercise develops. Cantilevers are good looking shoes, too.

CANTILEVER SHOES COST CONSIDERABLE LESS NOW OWING TO RECENT REDUCTION IN WHOLESALE PRICES.

Cantilever Shoe Shop

Loop Store: 30 E. Randolph St. Telephone: State 7273 | Uptown Store: 4750 Sheridan Rd. Room 214 Tel.: Sunnyside 1170

Healing Cream Stops Catarrh

Clogged Air Passages Open at Once — Nostrils Cleared

If your nostrils are clogged and your head stuffed because of catarrh or a cold, get Ely's Cream Balm at any drug store. Apply a little of this pure, antiseptic, germ destroying cream into your nostrils and let it penetrate through every air passage of your head and membranes. Instant relief.

How good it feels. Your head is clear. Your nostrils are open. You breathe freely. No more hawking or snuffling. Head colds and catarrh yield like magic. Don't stay stuffed up, choked up and miserable. Relief is sure.

CREAM BALM CO.
New York City.

FISH'S 63D ANNUAL CLEARANCE

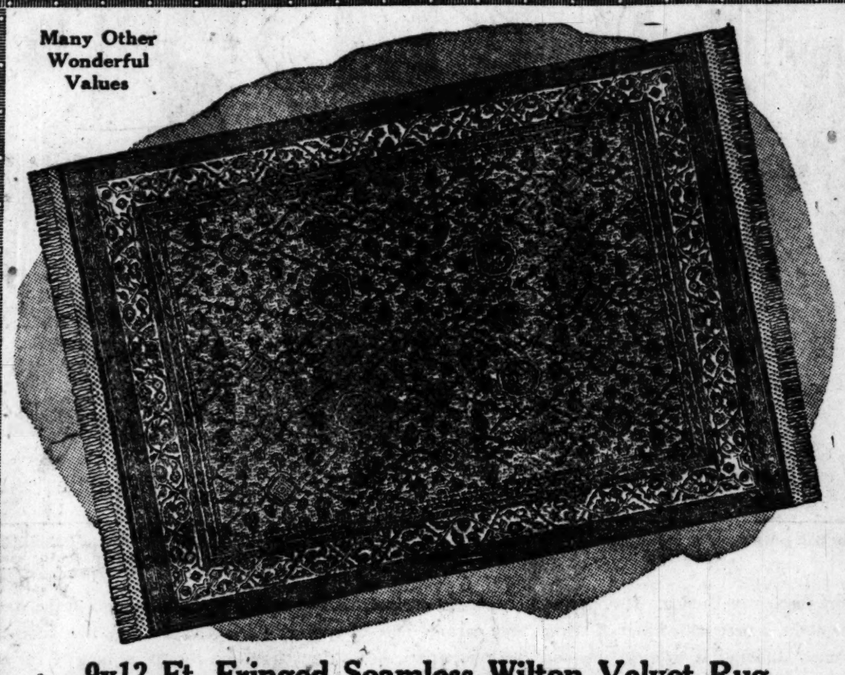
Don't fail to attend Fish's 63d Annual Clearance Sale. We illustrate below just a few of the many remarkable values you'll find here. There are hundreds of other bargains for every room in the house—in an endless assortment of styles and finishes—all marked at sensational reductions.

Bona-fide Reductions of 25% to 50% on Practically Every Article on Our Floors. See these Wonderful Values

You will save big money if you attend this remarkable clearance sale. But we urge immediate attendance. In some instances there are only a few of a pattern in stock and these wonderful values cannot be duplicated. Everything we sell is fully guaranteed to be exactly as represented. Goods held for future delivery if desired.

Liberal Credit Terms Arranged on a Single Article or on an Entire Outfit to Suit Your Convenience.

Many Other Wonderful Values



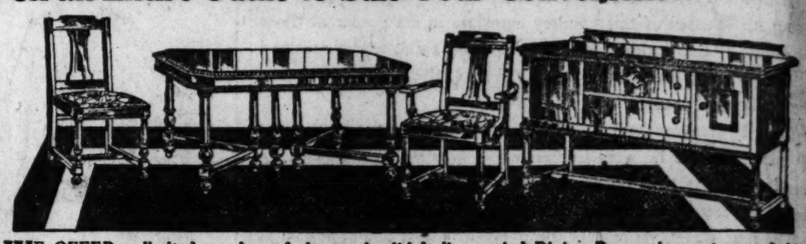
9x12 Ft. Fringed Seamless Wilton Velvet Rug

ONLY $1.00 DOWN

Regular Price $67.50, Special, at $44.75.

THIS is the greatest rug value in Chicago. A visit to one of our stores will convince you that you can't find a bigger rug bargain anywhere. Expertly woven of selected worsted yarns, with firm silky pile and heavy, closely woven back. Has heavy fringed ends. The patterns are distinctive and unusually artistic. Choice of Oriental, medallion, floral and small all-over designs; full 9x12 ft. size. Special this week only at this low price and on these liberal terms. Special at..... $44.75

Pay Only $3.90 a Month



WE OFFER a limited number of these splendid Italian period Dining Room pieces at remarkably low prices. Artistic in design and of fine construction. Walnut finish. Table measures 44x54 inches and extends to 6 ft. Chairs are upholstered in tapestry.

Table, 5 Chairs and 1 Arm Chair, special at ..... $85 | Buffet to match, special at $34.90

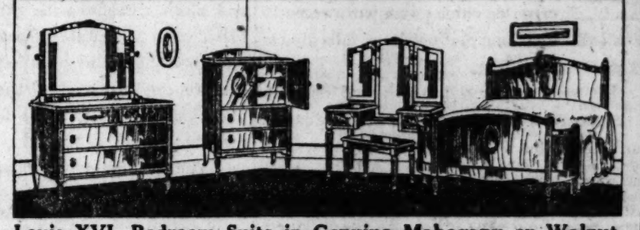


Queen Anne Dining Suite—Very Low Priced

COMBINATION Walnut Dining Suite. 45x60-inch oblong table extends to 8 ft. Chairs upholstered in genuine blue leather; table and 4 chairs, special at..... $59.50



PRISCILLA Sewing Cabinet. Solid mahogany top. Sliding tray. Special at. $4.95



Louis XVI. Bedroom Suite in Genuine Mahogany or Walnut

UNUSUAL value. Genuine brown mahogany or American walnut. Finished interiors, dustproof construction.

Dresser, was $80.75, now.	Chifforette, was $70.50, now.	Vanity, was $69.50, now.	Straight Bed, was $53.75, now.	Bow Bed, was $48.50, now.
$58.85	$49.35	$39.45	$33.50	$48.65



CANE Rocker, walnut, in polychrome finish. $34.50 value. Special at $17.85



DRESSER, imitation quartered oak. Special at $17.45

Sensational Reductions in Genuine Gold Seal Congoleum Art Squares



Fully guaranteed to be of finest quality—not seconds or imperfect patterns.

HERE are genuine Gold Seal Congoleum Art Squares at the lowest price on record. Absolutely fresh stock—just received from the mills. Congoleum Art Squares are the ideal floor covering for every room in the house—and are so serviceable and so easy to clean that they make your housework ever so much easier and lighter. They will not curl up or warp and will give splendid service and satisfaction. The patterns are attractive designs in choice of many artistic color combinations. These special prices are in effect this week only.

Size 6x9 feet. Price ..... $3.90 | Size 9x12 feet. Price ..... $7.80 | Size 9x15 feet. Price $9.75



$16.75 Vernis Martin finished steel bed. Full size. 2-inch posts. Special at $6.85



CRIB complete with mattress. Vernis Martin finish. Special at $14.95



"Wonder" Double Da-Bed

A COUCH by day and a full sized bed at night. May also be separated into twin beds as shown. Frame is finished in French gray enamel. Has link fabric top. Complete with cretonne covered, divided mattress, with Imperial roll edges. A wonderful value. Regularly priced at $25.00. Special at

$11.65



BASSINETTE, ivory finish. $8.00 value. Special at $3.95



3-Piece Cane Parlor Suite—Upholstered in Velour

LOWEST price on record for a high grade 3-piece Cane Parlor Suite. Handsomely finished in mahogany. Upholstered in fine quality figured velour. Spring seats. Davenport has loose cushions and two sunburst pillows. Complete suite, special at $154.95

DRESSER, golden finish. Large mirror. Special at $21.85

Biggest Parlor Suite Value in Chicago

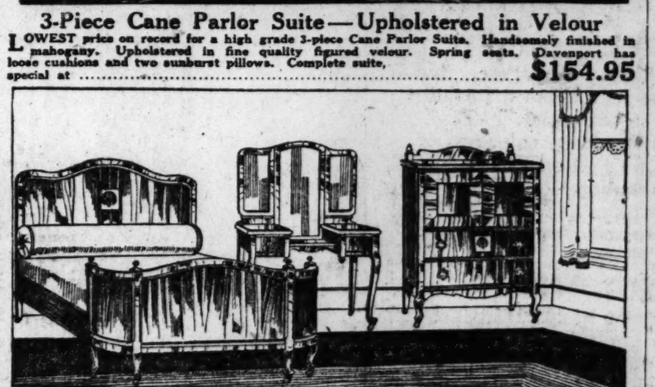
Davenport, Chair and Rocker—Regular $275.00 Value—Special



$149.65

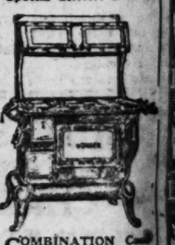
Upholstered in Fine Silk Velour

A LUXURIOUS Queen Anne design Overstuffed Parlor Suite of rich elegance and massive beauty—at the lowest price on record. The construction and workmanship are of the highest order. Each piece has a spring edge, spring back and web bottom. Removable spring filled cushions—soft and comfortable. The covering is a very fine grade of velour. These suites were purchased at a remarkably low price and we are giving you the benefit of the saving that we made. Complete suite, Davenport, Chair and Rocker, special at..... $149.65



GENUINE American Walnut Bedroom Furniture. Queen Anne design. Dust-proof construction. Vanity, Chifforette and Bow End Bed. Special at..... $105.00

Semi-Vanity, was $84.75, now.	Chifforette, was $74.75, now.	Bow End Bed, was $69.50, now.
$34.85	$39.65	$37.45



CHIFFOROBE, solid oak. $35.00 value. Special at $21.85



LIBRARY Table, mahogany finish. $12.50 value. Special at..... $15

Simmons Da-Bed



ATTRACTIVE period design. Built of steel tubing, finished in walnut. Opens to full sized bed. Complete with divided mattress with flounce, covered in heavy cretonne. Reg. $60.00 value, at $39.95

Come to Our Nearest Store—Look for the Sign of the Big Fish

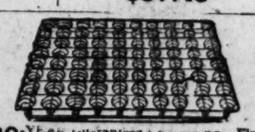
Kroehler Da-Bed



MAHOGANY frame. Upholstered in beautiful silk velour. Opens instantly into a full sized double bed. Pillow to match. Regular $115.00 value. Special while 15 last, only..... $69.85



45-LB. Selected Cotton Linter Mattress. Covered in fancy art ticking. Imperial roll edges. Special at..... $5.85



20-Year Guaranteed Coil Spring. Finished in gray. Tempered steel coils. Regular $14.75 value. Special at..... $6.95

COMBINATION Coal and Gas Range. Complete with high closet. Special.. $79.75

Goods Delivered Free Within a Radius of 50 Miles

SOUTH SIDE STORES:

1906-1908 Wabash Avenue
Near 20th Street

1901-1911 State Street
Near 20th Street

822-24 West 63d Street
N. E. Corner Green Street
1 Block West of Halsted Street

L. FISH FURNITURE CO. EST. 1858

NORTH SIDE STORES:

3036-3038 Lincoln Avenue
Between Southport and Barry Ave.
Look for the Sign of the Fish

654-656 W. North Avenue
N. E. Corner Orchard Street
2 Blocks East of Halsted Street

Open Every Thursday and Saturday Evening

MEN'S FASHIONS

FASHION'S BLUE BOOK



Four Button Sack Coat with Short Notched Lapels.

Three Button Sack Coat with Longer Roll.

Peaked Lapels Better for Stout Men.

This department will be glad to answer any questions regarding men's fashions and the correct thing to wear on different occasions. Address communications to A. T. Gallico, Chicago Tribune, Chicago. Inclose stamped, addressed envelope for personal reply.

TIGHT CLOTHES ON THE WANE.

By A. T. Gallico.

NEW YORK.—[Special Correspondence.]—Just as the golf suit is not limited to the golf course, or the dinner jacket to the dinner table, or the morning coat to the hours before noon, so the business suit is not confined to the hours one spends at an office desk. The business suit is strictly an every day attire for street, office, or home, and since it is worn more than any other costume in one's wardrobe, much care and thought should go into its planning. A man is judged at first acquaintance more probably by his clothes than by anything else. Roughly, men can be divided into the two classes, flashy and conservative.

Members of the first set, if they would keep within the fashions of their group, must have a new suit far oftener than the conservatively dressed men, who may have several suits and wear them for several years. One of the only important changes in the conservative suit was the coming of the soft front and the abolishing of padding, making the shoulders natural.

Until recently, the chief sign of the flashy suit was the extremely tight waist, the narrow shoulders, one button, and the low vest, which permitted much loud colored silk shirt to be in evidence, a high back vent, and tight fitting trousers. The tight coats were probably a by-product of the war, a copying of the military cut. There evolved the "jazz suit," a many pocketed and belted affair, which found much favor with those young men who are always upon the lookout for something snappy, and also with the less tasteful set of actors.

But now there looms upon the horizon of fashion the possibility of tight clothes going out of style for the time being. You now see no one button suits in the windows which display to the flashily dressed man. The ordinary suit has two buttons, which is what the conservative sack coat has used for a long time, the difference being in the more exaggerated waist lines of the flashier model.

The style of the cheaper ready made clothes, which include these extreme suits, is usually about a season behind the fashion of the best dressed man. But it is true that the exceedingly conservative man is even slower to take up something new. In the case of the first mentioned, it is because the manufacturer does not offer the latest models to the ready made trade, perhaps because he wants to see it a success first with the rest of the dressers, and in the case of the conservative man the trouble lies in his unwillingness to give up the old routine of dress which he is used to and knows to be good taste.

It is the young men of discriminating taste, especially the best dressed college boys, who are often responsible for new ideas in dress. And it is the college man who doubtless is the cause of the increasing popularity of the short lapel, three or four button sack coat. Not that this is something new, for the well known New York clothing house that is the originator of this model has had it in stock for a great many years. But it was the college boy, in the east especially, who adopted it almost as a uniform, and so caused its introduction into the spotlight of fashion.

Not only will the devotees of the recent "jazz suit" turn to this model—and I was told by the head of a large chain of stores which caters to the majority that this would be the case probably by spring—but the conservative dresser as well, as evidenced by the present tendencies, will be persuaded to tear himself from the two button, long lapel sack coat that he has been wearing for many years, and will allow his lapel to be shortened and three or four buttons, three being a little more conservative, to be placed upon his coat.

The figure in the left foreground of the illustration is wearing this smart sack coat. There are four buttons in this case, which is more common on the younger men, but is quite correct for the youthful appearing elderly man who is wearing it here. You will observe that the lapels are notched and not peaked, as in the figure on the right end. The notched ones are smarter, but in the case of a stout man the peaked lapel is more suited to his figure, as the longer the line the better for a stout.

The middle figure in the drawing shows a three button sack coat, with a slightly longer roll, which is also better for a stout man. At the left in the background is a short lapel three button coat with patch pockets.

Coats should be rather shapely under the arms, conforming to curve of the body. There are either small vents or none at all, the latter being more desirable. Vests may be double breasted or single breasted, but the single is more common. It would not be a good plan to have both the coat and the vest double breasted, as the result would be too bulky. Vests are shorter this season, with a tendency to round the points. This, however, is again something to be avoided by the stout man, as he needs a more decided and longer waist line. There are four or five and sometimes six bunttons on the vest, when the coats have three or four.

Trousers are getting larger, having ample width at the hip, knee, and bottom. Sometimes there are plaits put in at the waist to give more fullness. Cuffs on trousers are disappearing except upon tweeds for country wear, and sport clothes.

MY MOST EMBARRASSING MOMENT

The Tribune will pay $1 for every letter published on "The Most Embarrassing Moment of My Life." Address Embarrassing Moments, The Tribune, Chicago. Please write on one side of the paper. No manuscripts returned.

This department appears every day in The Daily Tribune.

He Can't Forget.

Although I am a man nearly 80 years old, I still remember the most embarrassing moment of my life as plainly as though it were yesterday. It was during the Horace Greeley campaign for the presidency in the early 70's. I was a Greeley man, and to show my allegiance I, like many thousands of others, wore a Greeley hat. It was a stove pipe affair and white.

I went to church wearing it one fine Sunday morning. As I sat down in my pew I placed my hat on the window sill beside me. Unfortunately a gust of wind blew in, and the hat went sailing down the aisle. While the heads were all bowed in prayer I quietly sneaked down the aisle after it.

Returning to my seat, this time I placed the hat on the seat beside me for safe keeping. Soon we arose to sing. Imagine my feelings when I sat down on my hat. The snickers that went all around the church did not lessen my confusion any. A. C.

Quite a Mistake.

Being an unusually small school teacher is somewhat a handicap at times.

I was visiting another classroom when the superintendent came in to ask a few questions about the lesson, as was his custom when visiting.

Skipping around the class, he asked questions at random. This was my first year, and being a large city, the superintendent was not well acquainted with me.

"Little girl, tell me when is the longest day in the year?"

Not realizing he was pointing at me, I failed to respond.

You can imagine my embarrassment and his also. It was too late. The children laughed, thinking I did not know the answer. I. S.

As Bad as That?

I was waiting in a doctor's crowded waiting room when a woman came in carrying a pale, thin baby, who was so fretful she had to walk up and down the floor with it. The baby finally went to sleep and the woman sat down



next to me and started to talk.

I said to her, "Poor baby, she certainly looks sick, doesn't she?"

"Well, I declare," she answered loudly, "there is nothing wrong with the baby. I didn't know she looked as bad as that. I came here for myself." M. L.

Thought She Was Home.

I was attending a university in a large city and earned my board by firing the furnace and driving my landlady's car for her. One afternoon I drove downtown on an errand for her. On the way down I happened to see a girl on whom I had been trying to make an impression. I invited her to go riding and she accepted.

We were riding slowly down a side street when whom did I see on the sidewalk but my landlady. She signaled for me to stop. When I did she opened the door, made us get out, and proceeded to give me a lecture. My feelings were indescribable. I just stood there and absorbed the words. My landlady, the lecture once delivered, took the car and drove off.

The girl gave me a withering look, informed me I was a cheap skate, and started off for the nearest car line. She never spoke to me again and I had a hard time reconciling my landlady and holding my job. J. B.

The Noiseless Secretary.

I had my new slippers on, my feet ached terribly. In the seclusion of my desk, which had a covered back, I decided to take them off. O, what a relief.

Serenely I typed away, when the persistent ringing of a bell warned me the boss wanted to dictate a letter. Grabbing my pencil and book, I dashed into his private office. The boss looked up to see what caused my noiseless entry—as a rule my high heeled slippers clicked noisily on the hardwood floors—when, lo and behold, I woke up to the fact that I was in my stocking feet!

Dictation or no dictation, believe me, it took me just two seconds to get back to my desk.

He Had a Reason.

I was riding on a car the other day and carried an umbrella with me. I had to stand in the coach and I leaned heavily on the umbrella for support. A man, standing next to me, asked me where I was going to get off.

Astonished I looked at him, and told him to mind his own business.

He said, "I just wanted to know when you will take your umbrella off my foot." C. Z.

WHEN YOU THINK that you cannot take cod-liver oil, the evidence is clear that you have not taken Scott's Emulsion recently. It's as rich as cream, only more easily assimilated and is pleasant to take.

Scott & Bowne, Bloomfield, N. J.

ALSO MAKERS OF KI-MOIDS (Tablets or Granules) FOR INDIGESTION

20-39k

Let this trade mark ENGLANDER be your guide —when you buy

Couch Beds
Da-Beds
Double-Da-Beds
Wix-Edge Springs
Three-Piece Beds
Foldaway Beds
Cots and Cribs
Hammocks
Mattresses
Cozy Beds
Divans
Bedivans



ENGLANDER DOUBLE-DA-BED

Valuable in small apartments where the greatest economy of space is required. Complete with mattress, pillows and slumber rolls. Can be instantly converted to a comfortable full-sized bed. Absolutely sanitary.

Sold Everywhere by Furniture Dealers and Dept. Stores. Write for Booklet Z

ENGLANDER SPRING BED CO., New York, Chicago, Brooklyn

ENGLANDER PRODUCTIONS FOR SLEEP AND REST



BANISH GRAY HAIR

MANY charming faces are aged by prematurely graying hair. If through illness or exposure to harsh elements your hair has become gray, streaked or faded, "Brownatone" will bring back the look of youth. Thousands of women have tinted their hair to natural shades with this modern aid to beauty. Any shade from golden brown to black. Acts instantly, easily applied and guaranteed harmless to hair, scalp or skin. All dealers 50c and $1.50. Trial bottle sent direct for 10c. The Kenton Pharmacal Co., 616 Coppin Bldg., Covington, Ky.

BROWNATONE

For advice or hair tinting, visit the Brownatone Shop, 1823 Stevens Bldg.

Doubles YOUR CHARM!

Don't Merely Wish For Beautiful Hair—Have It!

LUCKY TIGER will do the work in a few days—a single bottle will convince—no guesswork, action immediate and positive. Lucky Tiger quickly eradicates dandruff—corrects eczemateous scalp conditions. Small cost—marvelous results. Take no chances—begin now—have soft, luxuriant hair.



At dealers and barbers, or send for a generous free sample.

Lucky Tiger Dandruff Co. Dept. 114 Kansas City, Mo.

LUCKY TIGER MAKES NO EXCUSES

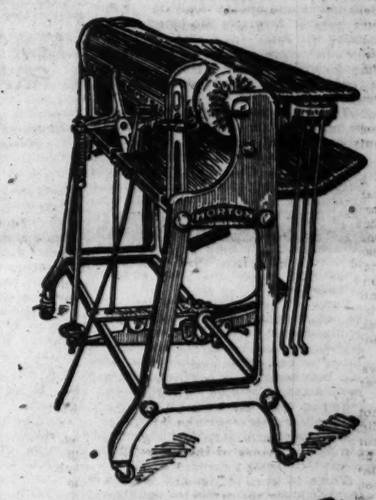
We Minister to the Greatest Business in the World—



READ this article and learn something of Judd Co.'s way of reducing the Time, Labor and Cost of modern housekeeping. We solve the *Washing* problem of both *clothes* and *dishes*. The Labor of ironing has been reduced to a minimum, "sweeping day" is no longer to be dreaded, and *cooking* has become a positive pleasure for women who appreciate appliances that actually take the drudgery out of the daily routine of housework. To such women the Judd Co. stores should make an unusual appeal.

Write for descriptive literature or phone for a demonstration in your own home.

Housekeeping



THE "EASY" is a Vacuum Electric Washer (with or without a heating device). The 2 Copper Cups, as they plunge into the water are filled with air, this air opens up the mass of clothes, making it possible to force the scalding suds thru and thru every part of the fabric. This is *WASHING*.

THE "HOLIDAY" is a real dish-washer which fills, empties and cleans itself. In this machine all food particles are automatically screened from the water during the washing process.

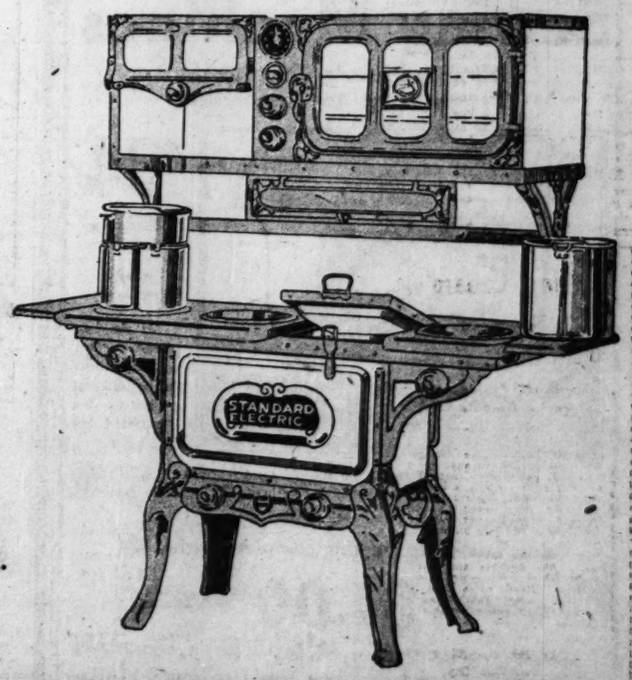


THE "HORTON" foot control, open end ironer does quickly, easily and efficiently, virtually all of your ironing; it has no peer for doing "flat work," and the open end feature enables it to iron children's ruffled dresses, boys' waists, shirts, curtains and women's fine blouses.



THE "HAMILTON BEACH" Vacuum Sweeper has a soft, pliable brush to loosen all clinging and embedded dirt, such as threads, lint, hair and sand; and a powerful suction absorbs all of this foreign matter and carries it into the attached bag. A full line of attachments.

SPECIAL attention is called to the line of STANDARD ELECTRIC STOVES and RANGES. They warrant a close investigation. They are **safe** because of doing away with matches and the menace of an open flame fire. There is also no possibility of escaping gas nor of an explosion. They are **economical** because they are equipped with Insulated, Heat-retaining Aluminum Ovens and Wells. The food continues to cook long after the high heat is off. Model 301 is a "lamp socket range" that can be used on your lighting circuit exactly in the same manner as an electric iron is attached. It has a capacity sufficient for from 2 to 4 people. The only one of its kind on the market.



COUNTING all factors of Cost, Investment, Efforts Expended and Results obtained, cooking with a STANDARD is not only economical, it is **profitable**.

Satisfactory Terms Can Be Arranged

Judd Co.

209 N. Michigan Blvd.
30 W. Monroe St.
Phone Randolph 3900



LAST Sunday, you remember, I gave you the meanings of the individual cards in their original and reversed positions, and warned you to be sure to save them to be used in connection with the card combination meanings I offer you today. I might add, too, that in the simpler methods of telling fortune by cards which I gave you in the first and second articles of this series you may use these same combinations and weave them into the fanciful tales you unfold to your inquirer.

I would suggest again that you cut these out and paste them on cardboard right away before the paper gets away via the waste basket route, because they are too long to repeat again in any future story. And in other methods I will give you these same combinations and their meanings are to be used.

COMBINATIONS OF FACE CARDS AND ACES.

Four aces—When these fall together they imply danger, financial loss, separation from friends, love troubles. The evil is mitigated in proportion to the number of them that are reversed.

Note: As stated previously, a new pack must be marked with an X at bottom of each card to indicate that it is reversed.

Three aces—Passing troubles, relieved by good news. If reversed, they mean foolish excesses.

Two aces—Portend union; if hearts and clubs it will be for good; if diamonds and spades, for evil. If one or both be reversed, the object of the union will fail.

Four kings—Honors, preferment, good appointments. Reversed, the good things will be of less value but will arrive earlier.

Three kings—Serious matters will be taken in hand with the best result unless any of the three cards be reversed, when it will be doubtful.

Two kings—Coöperation in business, upright conduct, and prudent enterprises to be crowned with success. Each one reversed represents an obstacle. All three reversed spell utter failure.

Four queens—A social gathering which may be spoiled by one or more being reversed.

Three queens—Friendly visits. Reversed, scandal, gossip, and possibly bodily danger to the inquirer.

Two queens—Petty confidences interchanged, secrets betrayed, a meeting between friends. When both are reversed there will be suffering for the inquirer, resulting from his own acts. Only one reversed means rivalry.

Four jacks—Roisvering and noisy conviviality. Any of them reversed lessens the evil.

Three jacks—Worries and vexations from acquaintances, slander calling the inquirer's honor in question. Reversed, it foretells a passage at arms with a social inferior.

Two jacks—Loss of goods, malicious schemes. If both are reversed the trouble is imminent; if ony one, it is near.

COMBINATIONS OF PLAIN CARDS.

Four tens—Good fortune, wealth, success in whatever enterprise is at hand. The more they are reversed the greater the number of obstacles in the way.

Three tens—Ruin brought about by litigation. When reversed the evil is decreased.

Two tens—Unexpected luck which may be connected with a change of occupation. If one be reversed it will come soon, within a few weeks possibly; if both are reversed it is a long way off.

Four nines—Accomplishment of unexpected events. The number that are reversed stands for the time to elapse before the fulfillment of the surprise.

Three nines—Health, wealth, and happiness. Reversed, discussions and temporary financial difficulties caused by imprudence.

Two nines—Prosperity and contentment, possibly accompanied by business matter, testamentary documents, and possibly a change of residence. Reversed, small worries.

Four eights—Mingled success and failure attending journey or the taking of a new position. Reversed, undisturbed stability.

Three eights—Thoughts of love and marriage; new family ties, honorable intentions. Reversed, flirtation, dissipation, and foolishness.

Two eights—Frivolous pleasures, passing love fancies, an unlooked for development. Reversed, paying the price of folly.

Four sevens—Schemes and snares, intrigue prompted by evil passions, contention, and opposition. Reversed, small scores of impotent enemies.

Three sevens—Sadness from loss of friends, ill health, remorse. Reversed, slight ailments or unpleasant reaction after great pleasure.

Two sevens—Mutual love, an unexpected event. Reversed, faithlessness, deceit, or regret.

FEW FOLKS HAVE GRAY HAIR NOW

Druggist Says Ladies Are Using Recipe of Sage Tea and Sulphur.

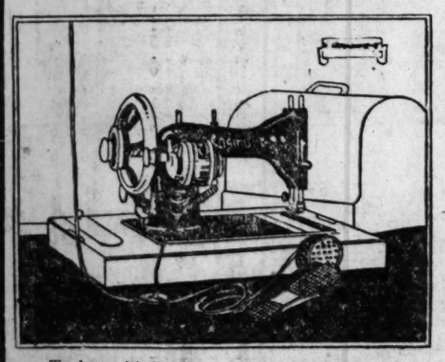
Hair that loses its color and lustre, or when it fades, turns gray, dull and lifeless, is caused by a lack of sulphur in the hair. Our grandmother made up a mixture of Sage Tea and Sulphur to keep her locks dark and beautiful, and thousands of women and men who value that even color, that beautiful dark shade of hair which is so attractive, use only this old-time recipe.

Nowadays we get this famous mixture improved by the addition of other ingredients by asking at any drug store for a bottle of "Wyeth's Sage and Sulphur Compound," which darkens the hair so naturally, so evenly, that nobody can possibly tell it has been applied. You just dampen a sponge or soft brush with it and draw this through your hair, taking one small strand at a time. By morning the gray hair disappears; but what delights the ladies with Wyeth's Sage and Sulphur Compound is that, besides beautifully darkening the hair after a few applications, it also brings back the gloss and lustre and gives it an appearance of abundance.

Wyeth Chemical Co.
New York City

Rothschilds'
Portable Electric Sewing Machines

Manufacturer's Surplus at Prices Next to Impossible



$34

Made to sell for $70

No mail or phone orders as these lots are limited and cannot be duplicated at this price.

To buy this outfit separate would cost: Motor, $20; Box and Cover, $10; Cord and Foot Control, $10; Attachments, $5; Machine Head, $25. Total $70.

Our Sale Price for this complete outfit, $34

TERMS $1.00 WEEKLY

Select any style. Delivery made at once. Pay $1 a week. Ten-year guarantee against any mechanical defects. Lessons free at your home.

Rothschilds' Second Floor

Children's Haircutting—Rothschilds' Ninth Floor

Manicuring, 25c—Rothschilds' Third Floor

Wool Army Blankets, Each, $1.00

1100 Fringed and Scalloped Window Shades, Each, 75c



These are 3 feet wide and 7 feet long. Most of the standard colors are included. They retail regularly at $1.35. We reserve the right to limit quantities. No phone or mail orders.

Rothschilds'—Fifth Floor.

2,500 8½ lb. Tins FIG JAM



Pure California Fruit—fine figs and pure cane sugar, and expert preserving—nothing else. But it's the best buy in ten years in the preserve market — families, boarding houses and hotels will find this a wonderful money-saver. **89c**



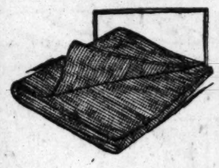
A wool blanket for a dollar! That's it—A DOLLAR! No, you can't beat it—it's the biggest value ever offered anywhere on the blanket market. These are "Class B" blankets, returned from overseas and thoroughly steamed and laundered and cleaned. Size 58x76 inches, some 75% wool, average weight 4¼ lbs. These blankets can be used for horse or saddle blankets, for motor robes, for furniture covering when moving, and for bumpers on trucks and wagons. They are good for bedding, where a warm, tough, hard-wearing blanket is required. 22,000 going tomorrow at $1.00. *Bargain Basement.*



Rothschilds
THE FIRST STORE IN THE LOOP

February Furniture Sale: Lowest Prices in Years!

$1.50 All-Wool O. D. Mufflers



89¢

Limited quantity of these wonderful all wool O. D. Knit Mufflers, 64x20 inches, for men, women or children. Sale starts at 8:30 sharp. *Rothschilds'—Bargain Basement.*

20,000 New 75c LAUNDRY BAGS



Brand new, clean, fresh barrack or laundry bags, heavy duck tubing, heavy rope draw strings, will wear forever. At 8:30 tomorrow morning. In the Bargain Basement.

27¢ EACH DOZEN $3.24

79,000 Pair Brown JERSEY GLOVES



Fleece-back Jersey Cloth, heavy materials, double Jersey wrist. At 8:30 tomorrow morning, Main Floor and Bargain Basement. **9c** Pair

4,379 New Army Cotton Shirts and Drawers



Heavy ribbed, fleece lined; white or natural gray, drawer sizes 32 to 38, shirt sizes 32 to 40. Bargain Basement at 8:30 tomorrow morning, a garment **39¢**

Special for Monday Only

This Coupon and 5c Good for a 15c Glass of the Improved **Borden's Malted Milk**

At all of our Soda Fountains

Sanitary, quick service.

Rothschilds'—Main Floor, Basement, and Seventh Floor.

Crispo Peanut Brittle Cookies

The cooky with the wonderful peanut flavor, baked fresh for us by the Sawyer Biscuit Co. 12 package limit—no phone or mail orders, while 5,000 packages last, per package, **4c**

Bargain Basement.

Wall Paper

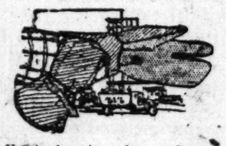
Plain 30-inch Oatmeal Papers in shades of brown, blue, tan, gray and green (sold only with cutout borders); 24c grade, roll, **7c**

Pretty Bedroom Papers in stripe and allover floral effects, sold with cutout borders only; 20c grade, roll, **9c**

60c Parlor, Hall and Dining Room Papers, in tapestry effects; special. roll, 38c

Rothschilds'—Fifth Floor.

Men's 35-50c Leather Work Mittens



Here's the mitten for rough work—army work mitten with one finger, palm protected by leather, for shoveling or any kind of outdoor work. A pair, **15c**

Hair Goods Sale

Very fine grade Human Hair Switches, natural wavy, 1½ ounces, 20 inches long, worth $3.50, special, for Monday, **$1.25**

The same quality Hair Switches, made in three separate strands, 2 oz. heavy, 24 inches long; $7.50 value, **$3.48**

Hair Bobs, made of first quality natural curly hair, very much in vogue, $12 value; special, **$6.98**



Hand made ventilated Single or Double Parted Front Pieces, for women with scanty hair, or for women who wish to eliminate the continuous cost of having their hair dyed or touched up. These pieces regularly sell for $35, special at **$18.98**

Rothschilds'—Third Floor.

4 Hour Sale

The Greatest Bargain in the World!

This is a broad statement, but when you see the seven piece Dining Room Suite on sale tomorrow morning for four hours you will agree with us.



In most cases the tables are 8 feet long and have 54 inch tops. The chairs are upholstered in genuine Spanish leather, brown or blue. Some of the suites contain only four or five chairs, but in most cases there are seven pieces complete. On sale from 8:30 to 12:30, **$100**

Odd Buffets, Chinas and Serving Tables.

For years people have been buying tables and chairs. Occasionally they want to add one or more pieces to match. This is your opportunity.

Serving Tables	China Cabinets	Buffets
up to $90.00, tomorrow,	up to $140, tomorrow,	up to $210.00 tomorrow,
$35.00	**$59.50**	**$89.50**

Some like those illustrated above.

AND HERE IS WHAT PLEASES EVERY WOMAN!



A Fine Solid Walnut Dining Room Suite, all but the table, which is built up stock, five ply (the best way to make a table top). The chairs are upholstered in blue leather. Seven pieces, **$135**

The tables may be furnished 8 feet long for $10 extra.

One Day Only—A Real Surprise



Best bargain in the city for the price. Made with loose spring filled cushions, covered in a very heavy grade of velour or tapestry. Remember, one day only, 3 pieces, specially priced at **$157.50**

Do you want a $550.00 3-piece Mohair Living Room Suite for $295?

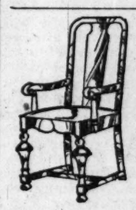
Then come to Rothschilds' tomorrow and buy this suite, without a doubt the greatest 3-piece parlor suite ever offered. Covered in blue taupe and walnut mohairs; 3 pieces, **$295**





Come and see it. The world's leader. Revolving Day Bed, like picture, **$49.50**

We invite comparison. We defy competition. We sell the finest goods cheaper than any other store in Chicago.



50 High Back, Odd Arm Chairs, values to $22.50, to sell quick, **$8.95**

Again Rothschilds' surprises the people of Chicago.

Again you will be able to furnish your parlor magnificently at a price unmatchable anywhere in the City of Chicago. Here is a special for tomorrow only.



$350 3-piece Massive Turkish Spring Arm Parlor Suite, made with Marshall spring cushions, upholstered in velour or tapestry; large selection of covers to choose from. Remember, this is a one-day special, 3 pieces, **$195**

Three Hour Sale—8:30 to 11:30



This "Simmons" Steel Drop Side Sanitary Couch in Gray Enamel. Just for Three Hours, $3.95

EXTRAORDINARY!

This full size double sliding Day Bed with cretonne mattress and flounce. A Monday item **$19.95**



Pillow, $1.50 extra.

A Double Day Bed within reach of everybody, for 1 day, $25



The flounce does not have to be disturbed. The main body of the bed swings over and the mattress folds back towards the wall. Very easy to operate; 1 day, **$25**

600 Heavy, Well Made, Kitchen Chairs, like this picture. Not more than 6 to a customer. **$1.35**



We have stated before and we say it again—This is the Best and Finest End Table in Chicago for the price! The top is solid mahogany, 14x24 inches, heavy lower shelf, fine construction, **$8.75**





Why not remember the baby this time? $6.50 China Grass Chairs and Rockers, $3.95

18 of these Mahogany Bookcases at a price you will positively never know again during your life. But only 18 to sell, so come early, **$29.75**



$27.50 Solid Mahogany Martha Washington Work Table, $21.75



Do you need a Dressing Table Bench? A variety, ranging in price from $15.00 to $18.00. All on one price tomorrow, **$9.95**



Why not buy a new set of Dining Room Chairs at this time? Especially when you can buy the Karpen Chair just like we sold a year ago for $25.00 at one-half the former price, **$12.50**



Perhaps you need a Bedroom Table. A mahogany, walnut or French gray enameled bedroom table, a one day item, at **$15.00**



A lucky purchase of fifty wing chairs and rockers, upholstered in velour and tapestry, with loose spring filled cushions, worth $75, will be sold Monday, all day, if they last that long, for **$33.50**



Open a Monthly Payment Account

$1.50 Silk Floss Bolster Rolls, covered in cretonne, **49c**

Silk Floss Pillows, 17x26 in., cretonne covered, **39c**

8:30 to 11:30

For these three hours we are offering a 45 lb. all cotton mattress in heavy ticking with a full rolled edge. If you need a mattress for the spare room, do not fail to take advantage of this opportunity. Full size only. $9.50 cotton mattress, **$4.95**

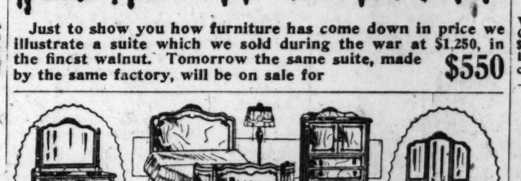


Just to show you how furniture has come down in price we illustrate a suite which we sold during the war at $1,250, in the fincst walnut. Tomorrow the same suite, made by the same factory, will be on sale for $550



$90.00 Breakfast Sets. The Tables have a solid mahogany top, 32x48 inches. The Chairs are very high-grade. This is the best Breakfast Set Bargain in Chicago, **$62.50**

Chairs separately, each.....$ 9.95
Tables, separately 24.50



This Bedroom Suite has all of the earmarks of a $500 Suite, and it is just as well constructed. It is built just as high grade furniture is built with built-up five-ply tops, and front with three-ply end and back and mirro backs. The tops, front, and ends are of genuine American walnut. The solid posts and frames are of gum specially treated and finished to match the surface. We have eighteen suites to sell. While they last, the four pieces, **$195**



One day last Spring we did $160,000 worth of furniture business in eight hours. We sold all of the suites that we had like this picture at $295 per suite. It was a great leader, but tomorrow 25 of the same suites, four pieces only (cannot break), at **$250**

If you are not ready to use your furniture, we can send it to a storage house for you at light expense, where it can remain until you are ready. The saving is very great.

On this Ad we cannot accept telephone or C. O. D. orders.

An Item Which Will Draw a Big Crowd. The best $4 Kitchen Chair in Chicago, $1.87

$75.00 Dresser, $50.00



46 inch base, dust proof bottom, three top drawers, combination of birch and mahogany, made in the usual manner. Bed to match, $35.



These Beds have been selling at $125 each. They will harmonize with any brown mahogany suite you may have. Or if you desire, we have the Vanity Dressers, Chiffoerobes, Dressing Tables and Night Stands to match. A Red Hot Special for tomorrow, at **$54.50**

ONE DAY ITEM.



$30 Pure Silk Floss Mattress, roll edge, thirty lbs. in weight, extra fine tick. One Day Item, **$16.95**

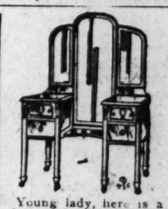
15 pound 2 inch box Linter Pad, 6 ft. 6 in. long, **$3.95**

15 pound 2½ inch Box Cotton Felt Pad, same size, special at **$4.95**

11½ pound Silk Floss 3½ inch Box Pad, Monday, **$9.95**



50 very fine Chiffoerettes, values from $110 to $140, your choice, **$59.50**



Young lady, here is a piece of furniture which would make your room shine. We can match either your walnut or your mahogany suite. We have been selling these vanities at $135. During this sale, each, **$59.50**

$25.00 Steel Bed in Walnut, like the picture, at $16.75



Positively the greatest value in the city of Chicago. Note the cane panels.

EASY PAYMENTS

The Simmons Bed which made Rothschilds' Bedding Dept. famous. 3 inch posts, ribbon band satin finish; this bed sold at $90; tomorrow, **$31.50**



All Pure Cotton Felt 45-pound Mattress, $10.95



Before you buy a Mattress see this one. It is an eye-opener.

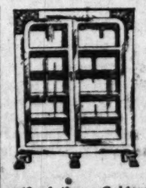


Double Deck Coil Spring, made with 99 tempered steel coils as soft and comfortable as possible to produce; regular price $16.50; now, **$12.50**

Five Red Hot Items for Bed Room, Living Room, Library and Parlor

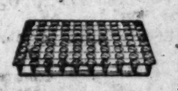


18 of these beautiful Dressing Tables, formerly $120.00, two colors, for the first 18 customers who arrive here tomorrow morning, **$25**



12 of these Golden Oak Massive Bookcases, formerly $110; while they last tomorrow, at **$39.75**

1,000 Guaranteed Coil Bed Springs, all regular sizes, special, one day, **$5.00**



Not made for bow end beds.

Rothschilds'—Sixth Floor.

Wonder Value. See This Parlor Suite. Worth $250. Will be sold in our store, Monday only, three pieces, $149.50



This Elegant 3-piece Cane Parlor Suite, with loose spring filled cushions, 4 sunburst pillows and a roll, will be sold all day Monday, if they last that long, 3 pieces, $149.50



Here is another proof that this is the time to buy furniture. A year ago we sold this 70-inch Renaissance Davenport Table with solid Mahogany top for $110. Tomorrow, 100 last all day, **$49.50**

$3.00 U. S. Army Standard Oxford Gray Woolen Cloth

5,000 yards U. S. Government 13 oz. standard Wool Pack Cloth, 56 inches wide. Closely woven, the very best quality. Ideal for women's spring coats, suits, skirts, sports wear, one piece dresses, children's wear, men's shirts, boys' suits, boys' pants, men's suits, overcoats, men's trousers, blankets, etc., etc. Tomorrow, very special, while 5,000 yards last. No mail or phone orders. Limit of 20 yards to a customer, at, yard, **98c**

Rothschilds'—Bargain Basement.

Special Luncheon, 35c

Choice of
Broiled White Fish, Parsley Butter
Roast Loin of Pork with Dressing
Spaghetti Italienne—Mashed Potatoes
Rice Pudding, Vanilla Sauce
Peach Sundae, Ice Cream
Coffee, Tea or Milk. Bread and Butter
Clarence Jones' Wonderful Orchestra featuring HAROLD and his Violin.

Eighth Floor.

Extra Fancy Idaho Round White Potatoes, 100-pound bag, $3.15; 10 pounds, **32c**

Seventh Floor.

An S&H Stamp Book is Good as a Check Book

Every stamp you put into your little green stamp book is worth real money—and the little book is a bank balance of $1.25 every time it fills—$1.25 in Rothschild merchandise or $1.00 in cash.

It's the easiest money you ever earned—just pick up the stamps with your change, and before you can say Jack Robinson you've a bookful, ready to turn in for money or merchandise.

If your old books (1,000 stamps) still are unfilled, hurry and fill them, for we'll give you $2.00 worth of merchandise in any one department.

We give stamps with every purchase you make, be it a dime or a hundred dollars, and we take filled stamp books just as quickly as government notes, for we know they're just as good. Tomorrow's a good day to start, if you never saved. And it's a good day to fill up your books if you've started.



Rothschilds

THE FIRST STORE IN THE LOOP

Alarm Clocks

$1.50, high grade, American made, fully guaranteed, 6 inch seamless nickel plated brass case, 30 hr brass movement, 3¼ inch dial, top bell with shutoff switch, in box, each, **79c**



Rothschilds'—Main Floor.

Coverall Apron Frocks



Made in button side front, button back or slipon models, fancy sport pockets, belts and sash models. You will want several of each style. Easily worth $80, **59c**

Rothschilds'—Main Floor.

Special Purchase Sale Tomorrow

1000 Women's and Misses' Winter Coats $29.75



Formerly Retailed Up to $49.50

In the rich, fine fabrics of **Bolivia** and **Normandy.** These fine materials were used in the highest grade models this season. A recent great purchase from a noted maker at a great concession in price enables us to offer these values.

25 Pretty Models to choose from, most all styles with fur collars, several plain tailored, in all the rich brown shades, navy and oxfords.

If you haven't bought your winter coat, here is an opportunity that you cannot afford to miss.

MARY-ELIZABETH FROCKS

New Taffeta Silk Frocks, $16.75 to $35

The combinations are very smart and the trimmings are decidedly different from past seasons. Many very attractive models in Canton Crepes, in all the new, bright, spring shades. Also hundreds of fine tricotine and Poiret twills included in the assortment at **great savings.**

Rothschilds'—Fourth Floor.



$1 Boudoir Lamp and Candle Stick

Real dainty Night Lights for the boudoir, in either lamp or candle style, in pink or blue, complete with shades; special **69c**

Main Floor, Gift Shop.



75c Meat Slicers



29c

Fine American best quality steel, rose or boxwood handles, 7-inch blades, 29c.

Cutlery Dept., Main Floor.

2½ lb. Box Borden's High Grade Assorted Caramels

Chocolate, almond, and vanilla, each caramel wrapped and packed in a box; $1 value, special, box, **39c**

Limit 2 boxes to a customer. No C.O.D. orders.

Rothschilds'—Main Floor.

60x60 Jap Blue and White Table Covers



Big assortment of pretty patterns, practical, easily laundered; save your linens, **98c**

Jap Napkins, 12x12 inches; hemstitched, large assortment of patterns with blue or white borders; regularly 85c a dozen, at, dozen, **55c**

No Mail or Phone Orders—Main Floor.

Here Comes a Sailor!

"The Broadway"

Special for Monday

$4.50



This new sailor will make an instant appeal. It is smart and dressy and becoming to most wearers. Made of a fine quality imported silk straw braid, the underbrim of gros de Londre or taffeta silk; trimmed with wreaths of fine flowers or fruits. Every lovely color fashion sanctions is represented, as well as black and a score of color combinations.

Rothschilds'—Fourth Floor

Right reserved to limit quantities.

An Amazing January Sale of C.B. A LA SPIRITE CORSETS



Rothschilds'—Third Floor.

$3.50, $5, $6.50 and $10 Values at

$1.65, $2.75 and $3.85

This is our annual January Sale of discontinued models and should attract one of the largest corset crowds in our experience. Models for the average, stout and slender figure. Made of plain, practical coutil and pink brocade. The correct bust and hip line that your particular figure demands. Wide assortment. **Sizes 19 to 36.**

Rothschilds'—Third Floor.

Wm. Rogers & Sons La France Pattern

Warranted 25 years



Teaspoons, set of 6....$1.50
Tablespoons, set of 6.... 3.00
Forks, set of 6.....$3.00
Knives, set of 6..... 3.00
Sugar Shells, each ..... .50
Butter Knives, ea. .50

Oak Chest to hold 26 pieces FREE.

Rogers, Oneida Community, Wallace and other makes, odd lots of tea spoons, dessert spoons, table and orange spoons, forks, knives, spreaders, pickle forks, sugar shells and butter knives, tomorrow at, each, **25c**

Rogers, Oneida Community, Wallace and other makes, odd lots, hollow handle knives and forks, berry spoons, gravy ladles, meat forks and other useful pieces, each, **50c**

Rothschilds'—Main Floor.

Infants' $2 Jackets at $1.25



Knit or crochet style, with fancy stitching, wide assortment of pretty styles.

Bootees, knee length, finished with pink or blue, heavy all wool Saxony, special at **55c**

Silk and Wool Shirts, 2 to 6 year sizes, finished with shell stitch, $1.75 value, **$1**

All Wool Crib Blankets; white with pink or blue border, value $2.50 to $4.50, at **2.69**

Infants' Knit Gertrude, in merino, also broken sizes to 6 years, $1 value for **69c**

Rompers and Creepers, greatly reduced; sizes 1 to 6 years, $2.25 value, for **$1**

Children's Gingham and Chambray Dresses, 2 to 6 years—these are new, just received from market, all good styles and materials. **98c**

Rothschilds'—Third Floor.

Sale of Genuine Leather HAND BAGS

Values to $3.50, at

Great values in Women's genuine leather Hand Bags, in tooled leather, crepe grain, spider web and ooze leathers, with single and double handles; round or box bottom, semi-envelope and envelope shapes, also vanity case, single and double handles. Fitted with mirror, purse and 3 fittings. **$1.49**

Rothschilds'—Main Floor.

Neckwear at 29c and 69c

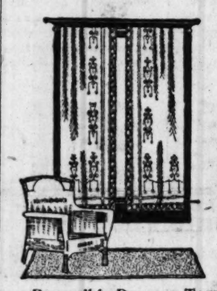
Manufacturers' Stock.

Plauen Collars in white, cream and ecru, also cambric eyelet collars and collar and cuff sets, cambric vestees and lace vestees; values from 50c to $2.50, each, **29c**

Plauen and Venise Collars and Cuff Sets, in white, cream and ecru. Also eyelet embroidered sets, eyelet imported vestees, organdy vestees, etc. Values ranging from $1.50 to $4, on sale at, each, **69c**

Rothschilds'—Main Floor.

January Clearance $3.50 to $5 Curtains, $2.85 PAIR



The assortment is very extensive, covering the needs of any room in the home. Included are nets, voiles, marquisettes, all full size. Early purchasers will get some remarkable bargains.

Filet Curtain Nets, 36 to 50 inches wide; worth up to $1.25, yd., **59c**

Reversible Drapery Terry Cloth, wide assortment of designs and colors, yard, **75c**

C. T. N. Curtain Swisses, 36 inches wide, seconds, yard, **22½c**

Rothschilds'—Fifth Floor.

Sewing Silk, Black and Colors, Dozen Spools, 45c

Pure Gum Rubber Pants for babies, pair, **15c**

O'Sullivan's 50c Rubber Heels, all sizes, special, per pair, **28c**

10c Bolt Stickerei Embroidery Edging, assorted colors, **5c**

Wash Cloths, crocheted edge, all colors, **10c**

10c Box Shinola Shoe Paste, per box, **6c**

Real Human Hair Nets, cap or fringe shape, per dozen, **35c**

King's Sewing Thread, doz. spools, **29c**

50c Fitted Waist Linings, special, **29c**

Elgin Mercerized Crochet Cotton, ball, **3½c**

Lamb's Wool Shoe Polishing Outfits, special, tomorrow, **15c**

Clark's O. N. T. Mercerized Crochet Cotton, per ball, **7½c**

Clark's O. N. T. Darning Cotton, ball, **2½c**

Spring Shoe or Slipper Trees, per pair, **7c**

50c Rubberized Household Aprons, full size, at **35c**

3-in-1 Pantasote Shopping Bags, special, **39c**

Rothschilds'—Main Floor.

Fancy Goods Below Cost

Hand Embroidered Pieces

Slightly soiled from display uses. Dresser Scarfs, Towels, Children's Dresses, Bungalow Aprons, Tea Aprons, Centers, Pillows, Gowns, Novelties and numerous other practical hand embroidered articles. We have assorted all these items in prices ranging from



$1 Up to $10

Stamped Pillow Cases, on fine quality tubing, hemstitched and applique designs, special, pair, **$1.29**

Rothschilds'—Fancy Goods—Third Floor.

Misses' and Girls' Middy Blouses

$1.50



Unusual values in new regulation slipover Middy Blouses, with and without deep yokes, pockets and large sailor collars, lace front, the ideal all white Middy for graduation. 8 to 18 years' sizes, **$1.50.**

Rothschilds'—Fourth Floor.

Beaded Crepe de Chine Blouses at $5.95

They are made of extra heavy quality crepe de Chine in overblouse models, allover beaded effects; colors are lark, canna, navy and jade.

Rothschilds'—Fourth Floor.

$8 to $10 Strap Slippers and Oxfords Tomorrow at $3.95



Big Special—Women's Winter Low Shoes. They come in tan or black, strap with buckle or button effects, in black and oxfords in brown or black.

Rothschilds'—Fourth Floor.

No mail or phone orders. Right reserved to limit quantities.

Mastin's Yeast Vitamon Tablets, $1.10 size, 73c.

Scott's Emulsion, $1.50 size, **83c.**

Horlick's Malted Milk, hospital size, $2.89.

Lavoris Mouth Wash, $1.00 size, **69c.**

Kirk Olive Soap, cake, 8c; dozen, **89c.**

Gallon Can Denatured Alcohol, **78c.**

Father John's Medicine, $1.50 size, **93c.**

Caldwell's Syrup of Pepsin, $1.20 size, **79c.**

Palm Olive Soap, cake, 7c; doz., **79c.**

Olivilo Soap, cake, 7c; doz., **79c.**

Lifebuoy Soap, cake, 6½c; dozen, **75c.**

Kirk's Jap Rose Soap, cake, 7c; dozen, **83c.**

Physicians' and Surgeons' Soap, cake, 7½c; dozen, **87c.**

Auditorium Bath Soap, cake, 8½c; dozen, **98c.**

Pears' Unscented Soap, cake, 13c; dozen, **$1.55.**

Odorono, 60c size, **39c.**

Analgesique Baume, 75c size, 53c

Sal Hepatica, $1.40 size, **79c.**

100-5 grain Aspirin Tablets, 85c value, **37c.**

Pepsodent Tooth Paste, 34c, 3 for **$1.00.**

Kolynos Tooth Paste, 29c; 3 for **59c.**

Lambert's Listerine, $1.00 size, **73c.**

Pinaud's Lilac Vegetal, $1.25 size, **89c.**

Coty's Face Powder, 63c. 2 oz. Original Coty L'Origan Perfume, $7.00 value, **$4.50.**

2,000 Sheets Tissue Toilet Paper, 25c value, **15c;** dozen, **$1.75.**

Rubber Gloves, all sizes, **29c.**

Ovaltine, $1.50 size, **$1.19.**

2 qt. Red Rubber Hot Water Bag or Fountain Syringe, $1.25 value, **53c.**

2 qt. White Enamel Douche Can complete with fittings, $2.00 value, **89c.**

Hind's Honey and Almond Cream, 50c size, special, **37c.**

Daggett & Ramsdell Cold Cream, 60c size, **37c.**

6-ounce Bottle Dobell's Solution, 75c size, Atomizer, tomorrow both for 69c

Rothschilds'—Main Floor.

Crepe de Chine Envelope Chemises



Trimmed with real Irish lace, two-toned ribbon and rose-buds, in blue, orchid and flesh, at **$3.95**

Fine Lingerie Night Gowns, beautifully embroidered, just like Philippine work, only machine made in place of hand work, special, **$1.95**

Envelope Chemises All prettily embroidered and scalloped front and back, in white or flesh, chemises to match the gowns, at **$1.50**

Colored Satin Bodices, navy and black, regular and extra sizes, at **$1.95**

Extra size White Sateen Petticoats, double panel, $2 values; special at **$1.50**

Rothschilds'—Third Floor.

Wm. Rogers & Sons Silverware

Extra Fine Sifted Early June Peas, 6 No. 2 cans, **$1**

Extra Standard New York Bartlett Pears, in heavy syrup, No. 2½ can, **39c**

Van Camp's Pork and Beans, with Tomato Sauce, medium size can, **12½c**

Extra Fine Pure Black Raspberry Jam, full pound jars, **29c**

3 lbs. Fancy Fresh Roasted Combination Coffee, **$1**

Finest New Pack Canadian Lobsters, No. ½ size can, special, **38c**

10 Lbs. Finest Fresh ROLLED OATS 39c

Extra Fancy California Melba Peaches, in heavy sirup, No. 2½ size can, **39c**

Fancy New Cut Beets, No. 3 size can, **18c**

Extra Fancy Minnesota Crosby Corn, 6 No. 2 cans, special, **88c**

10 lbs. Finest Cane Granulated Sugar, 29c

10-lb. limit with grocery order of $2 or more, flour, soap, fresh fruit and vegetables not included.

Finest Bohemian Style Rye Flour, ½ barrel sack, **98c**

Clicquot Club Ginger Ale or Birch Beer, dozen bottles, **$1.98**

Pure Strained Honey, 5-pound pail, $1.35; 2½-pound can, **69c**

California Imperial Prunes, 20/30 size, lb., **39c**

10 bars Kirk's American Family Soap, 39c

10 bar limit, with grocery order of $2 or more, flour, soap, fresh fruit and vegetables not included.

Rothschilds'—Seventh Floor.

Rath's Waterloo Bacon, whole or half, on sale tomorrow at, pound, 23c

Morris & Co.'s Supreme Bacon, 8 to 10 lb. average, per lb., **29c**

Pot Roast, Quality Beef, per lb., **14c**

Veal Rib or Loin Chop, per lb., **30c**

Hormel or Davies & Co.'s California Hams, 8 pound average, pound, **15c**

Leaf Lard, bell shape, lb., **10c**

Morris & Co.'s Bacon Squares, special brand, lb., **12½c**

Corned Beef, rib or navel, lb., **10c**

Beef Tongues, sweet pickled, our own cure, per lb., **29c**

Salt Pork, sweet pickled, special, per lb., **14c**

Rothschilds'—Seventh Floor.

10,000 Yards PLAIN and FANCY Silks At About Half Price

Values to $2.50	*Values to $3*	*Values to $3.50*
$1.29	**$1.55**	**$1.95**

Included in these three lots of extraordinary values are Taffetas, Satins, Messalines, Foulards, Striped Silks, Plaid Silks, crepe de Chine, pongee, georgettes, etc. Almost every color may be found in one or the other of the lots at **$1.29, $1.55** and **$1.95** a yard.

Remnants of all wool Coatings and Dress Fabrics at one-half former prices; 50c, 95c and $1.25, and up to $2.95

Rothschilds'—Second Floor.

$12.95 Steel Dress Trunks at $7.65



Large, roomy trunk, well built, heavy steel covered, bound, brass trimmed, lock, spring bolts, four slats on top, two around body, tray, nicely lined; can be used for packing or storage purposes; choice, sizes 34, 36 and 38 inches.

18-inch Cowhide Bags, 3 or 5-piece styles, large, roomy, full shape, inside lock, claw catches, heavy leather lined, with pockets, **$5.50**

24-inch Fiber Suit Case, 79c.

Rothschilds'—Fifth Floor.

Buy Your Phonograph at Rothschilds'



This store gives you the advantage of hearing and comparing Brunswick, Cheney, Sonora and the Victrola. Outfit No. 2 for Monday, **$125**

Pay nothing down; buy $5 worth of records; pay the balance at $5 per month

Your choice either of the above mentioned makes of Phonographs.

Brunswick shown.

Rothschilds'—Sixth Floor.

Boys' Two Pants Suits at $11.85



All wool fabrics in neat dark mixtures, trousers lined throughout; sizes 8 to 18 years.

Boys' Trousers, In light and dark mixtures, lined throughout; 7 to 17 years, at, **$1**

Second Floor.

Men's and Young Men's TROUSERS

Imported fabrics, mostly suiting patterns, **"Norton System,"** every pair guaranteed strictly all wool. Many styles to select from, in neat mixtures, stripes, checks and solid colors; plain or cuff bottoms; sizes 29 to 54. **$9 and $12.50 values.** **$5.95**

Rothschilds'—Second Floor.

1000 Wilton Rugs, Sensationally Priced

A Tremendous Purchase from a Large Eastern Jobber

Every grade represented, from the moderately priced wool Wiltons, to the highest grade worsted quality. New designs and colorings produced for the spring of 1922. Every rug guaranteed perfect, all the leading makes are represented.



Superior Quality Wilton Rugs

9x12 foot size; woven of the finest worsted yarns; ends finished with a heavy linen fringe; exquisite designs and colorings, **$97.50**

Royal Wilton Rugs

9x12 feet; an exceptionally fine fine of patterns to choose from; special, **$67.85**

Worsted Wilton Rugs

9x12 feet; closely woven, neatly fringed and shown in a large variety of Oriental patterns; special, **$81.75**

Royal Wilton Rugs

9x12 feet; heavy wool quality; all have fringed ends; choice patterns; special, **$58.75**

Rothschilds'—Fifth Floor.

$6.50 Mesh Bags, $3.95



Silver Plated Mesh Bags, variety of designs.

Main Floor.

$2.50 Auto Pumps, 2 cylinder, 98c

10,000 mile Girard Cords, made by Globe Rubber Co.

Size	Our price	Size	Our price
32x3½	$17.95	33x4½	$27.95
32x4	21.95	34x4½	25.95
33x4	22.95	35x4½	29.95
34x4	23.95	35x5	33.95
32x4½	26.95	37x5	35.95

30x3½ Garfield Cords, tomorrow at **$13.50**

30x3½, Calumet Fabric Tires, $12.75 list, **$7.85**

Rothschilds'—Seventh Floor.

Women's $4 Silk and Wool Union Suits Spring needle rib; low neck, no sleeves; knee length; at **$2.45**

Dinner Sets, $10.00 value, **$6.95**



Decorated in gold festoon edge, French China shapes; set consists of 6 dinner plates, 6 bread and butter plates, 6 sauce dishes, 6 coupe soups, 6 cups and saucers, 1 vegetable dish, 1 meat platter; $10 value; set, **$6.95**

18-pc. Gold Band Dinner Sets; 6 large plates and 6 cups and saucers to match; $2.95 value; set, **$1.98**

Cut Grape High Footed Salad or Fruit Glasses; thin blown; regularly $6 a dozen; each, **39c**

100 piece Dinner Sets, decorated in conventional border, with coin gold handles; regular $45 value, at **$35**

Rothschilds'—Fifth Floor.

Women's $1.75 and $2 Fleece Lined Union Suits, high neck, long sleeves, Dutch neck, elbow sleeves, ankle length, tomorrow at **$1.25**

Men's $4, $5 Merino Union Suits, heavy and medium weight, fine and tuck rib, natural or silver gray, sizes to 50, **$1.98**

Men's $5 Wool Mixed Union Suits, natural gray, wide and fine rib, heavy winter weight, **$2.98**

Men's $7.50 Heavy Wool Union Suits, wide rib, natural gray color, **$3.65**

Women's $2 Wool Vests and Tights, cream white, fine rib, high neck, long sleeve vest, ankle tights; on sale at only **$1.25**

Children's $1, $1.50 Merino Vests and Pants, white and natural gray, fine rib, medium weight, **59c**

Children's $1.50, $2 Merino Union Suits, white and natural gray, fine rib, medium weight, **98c**

Children's $2 Fleeced Union Suits, pure white, heavy weight, fine rib, well taped, bone buttons and metal tubes for garters, **$1.19**

Women's Knit Underwear, Third Floor, Men's Wear, Main Floor.

No mail or phone orders. Right reserved to limit quantity.

$6.65 American Wringer Co. Ball Bearing Wringers, $4.95

Wood frame, 10-inch rubber rolls, guaranteed for 3 years.



30c Water or Scrub Pails, made of galvanized iron, 10 quart size, **18c**

50c Carpet Brooms, made of good quality broom corn, **33c**

35c 18-inch Towel Bars, made of brass, nickel plated, **39c**



60c 15-... Expanded Open Coal Hods, reinforced bottom, **45c**

$1.19 Combination Glass and Soap Holders; made of brass, nickel plated **85c**



$4.98 14-qt. Copper Wash Boilers, a stationary wood handles, No. 9 size, **$3.95**



$1.25 Cobbler's Outfit; contains all the tools needed to do your own shoe repairing at home, special, **89c**



$8.00 Nesco Perfect Oil Heaters, nickel trimmed, 1 gal. brass fount, with oil indicator, guaranteed smokeless, **$5.95**

$6.85 Laundry Stoves, No. 8, two hole, made of heavy cast iron, burn all kinds of fuel, **$4.95**



Majestic Electric Heaters; just the thing for a bath or bedroom, **$7.75**

$2.49 4 foot Step Ladders, well made and finished, with pail shelf, **$1.95**

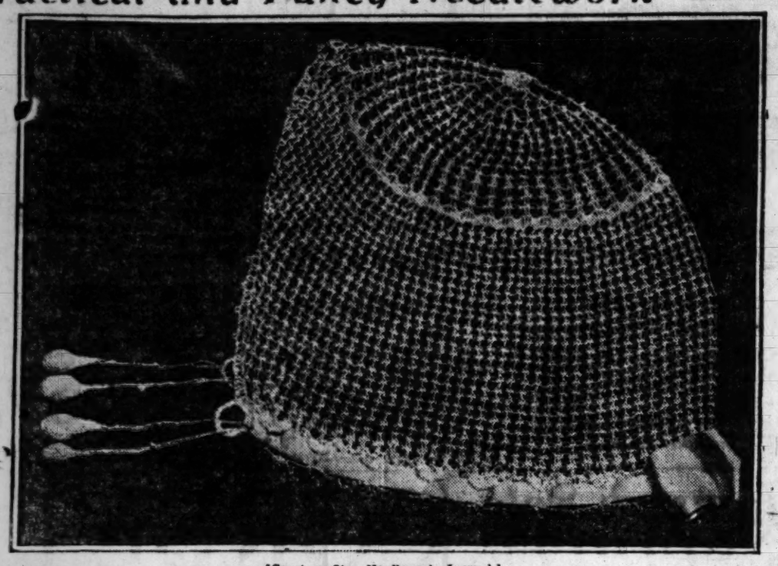
Ful-o-Pep Poultry Feed, $2.45



Put up by the Quaker Oats Co., the highest quality scratch feed on the market, without grit, 100 lbs. for **$2.45**

Practical and Fancy Needlework

BY CLOTILDE



KNOT STITCH BABY CAP.

[Courtesy Star Needlework Journal.]

IS there any work more fascinating than making something pretty for a baby, whether the baby belongs to you or to some friend?

The dear little cap shown here is a most sensible one to make, for it is bound to be durable, aside from the fact it is so dainty and pretty. In the summer China silk will make a good lining, and during the cold months a lining may be made of any preferred material, and be simply tacked lightly to the cap.

Materials required: Two balls of cotton, size 100, white.

Ch 8, join to form a ring, work 24 tr c over ring and join.

2d row: Ch 3, *1 knot stitch, skip 2 sts and d c in next tr c, knot st, 1 tr c in same st, repeat from * all around and join.

3d row: Ch 3, knot st, *1 d c in next st, knot st, 1 d c in same st, knot st, 1 d c in next st, repeat from * all around. Work 4 more rows increasing a sufficient number of times to keep work flat.

8th row: Ch 3, 1 d c in same st, *knot st, 2 d c in next st, repeat from * all around and work 3 more rows.

12th row: Ch 3, 1 d c in next d c, *5 d c into knot st, 1 d c into each of next 2 d c, repeat from * all around.

13th row: Ch 3, knot st, 1 d c between 2d and 3d d c, *knot st, 1 d c between 3d and 4th d c, knot st, 1 d c between 2d and 3d d c, repeat from * all around and without joining, turn.

14th row: Ch 3, *knot st, d c into next d c, repeat from * all around and work 3 more rows.

18th, 19th, and 20th rows: Decrease one mesh at each end and continue working even until cap is the desired depth.

Across front of cap work one row of tr c.

Beading: Ch 5, 1 d tr c into same st, ch 4 skip 5 tr c and 2 d tr c into next st, repeat across front and turn, sl st over ch and work p pf 5 ch over each group of d tr c. At lower edge of cap work a row of s c and p and finish cap ties with ball tassels made of s c over molds.

Answers to Sewing Queries.

MRS. M. W.: If you haven't enough handkerchief linen to finish your blouse, why not make the collar and cuffs of blue and white, or any other color combination you like, checked organdie or French gingham? You could replace these with all white later on, if you tired of them.

* *

MRS. F. W. C.: Your navy blue messaline blouse would look well embroidered in wool in two or more bright, contrasting colors, or, if you don't care for the gay colors, black and tan or black and green would be smart.

A FRIEND IN NEED

BY SALLY JOY BROWN

When information is wanted by mail a stamped, addressed envelope should accompany the request. Please do not send parcels to The Tribune, but write for the address of the applicant and send direct

This department appears every day in The Daily Tribune.

They Have No Income.

"I am the mother of three small children and my husband has been out of work for the last six months. The baby is but 2 months old, so it is impossible for me to leave him and go out to work. Our little boy has been sick and the doctor tells me he ought to be out of doors every day. He has no warm clothing, so if any one among your readers has clothing for a boy 2 or a girl 5 years of age, I will greatly appreciate it. MRS. A. C."

Request of Ex-Service Man.

"Frequent reading of your column convinces us you have shown real interest in the ex-service man, so we turn to you at this time to enlist your aid and sympathy. We would like to receive phonograph records to make a life which is often monotonous a little brighter. If you can, therefore, will you help us to secure these records by making our needs known? Some of us have been here over fifteen months and it will certainly be a great relief if we can only listen to the voice of a world which we once were part of and may yet be again through the instrumentality of these records.

"FROM AN ILLINOIS BOY."

I am hastening to publish this, hoping the Illinois boy's request will meet with quick response.

Grateful for Microscope.

"I wonder if any of your readers has a discarded microscope to pass on to a fellow who needs but cannot afford to buy one? I will be grateful for it. N. S. C."

I hope the much desired microscope will be forthcoming soon.

Needs Sewing Machine.

"My husband has been out of work four months. He has a broken arm. I have five small children, and plenty of old clothes to be made over. I wonder if any of your kind readers has a sewing machine not in use.

"MRS. G. S."

A sewing machine would lighten this mother's work considerably. Is there one for her?

Who Has Coat for Loretta?

"I am writing to you to ask if there is some one of your readers who might have a coat she has no more use for. I am 13 years old, go to school every day, and I need a coat so badly. My brother, 16 years old, works every day and is the only support of mother and me. I do a few chores after school and Saturdays, which nets me $4 a week, but my brother only makes $12 a week, so I cannot afford to save up for a coat. Anything would be appreciated for my brother, too.

"LORETTA."

This appeal from Loretta should not fall on deaf ears. If some one has a dress or coat for a growing school girl of 13 I hope the child may have it.

Request for Clothing.

"I am an old man, going on 60 years old, and I wonder if you could get me any kind of clothes. I am 5 feet 11 inches tall. If you could get me some underwear would be much obliged. W. B."

I am certain the request for clothing from this man will not go unanswered.

In Destitute Circumstances.

"I am in destitute circumstances. My husband, an ex-service man, has been out of work for eleven months. I have a boy 5 years of age and a baby boy 1 month old. Any help given me would be greatly appreciated. E. G."

This is certainly a worthy case and deserves assistance.

Pain Gone! Rub Sore, Rheumatic Aching Joints

Rub pain away with a small trial bottle of old "St. Jacobs Oil"

Stop "dosing" Rheumatism.

It's pain only; not one case in fifty requires internal treatment. Rub soothing, penetrating "St. Jacobs Oil" right on the "tender spot," and by the time you say Jack Robinson—out comes the rheumatic pain and distress. "St. Jacobs Oil" is a harmless rheumatism liniment which never disappoints and doesn't burn the skin. It takes pain, soreness and stiffness from aching joints, muscles and bones; stops sciatica, lumbago, backache and neuralgia.

Limber up! Get a small trial bottle of old-time, honest "St. Jacobs Oil" from any drug store, and in a moment you'll be free from pains, aches and stiffness. Don't suffer! Rub rheumatism away.

ST. JACOBS OIL CO.
New York City

Poslam it's first touch stops itching

A hundred dollars couldn't buy the perfect relief that the first touch of Poslam brings to itching, inflamed, eczema-tortured skins. Yet a box of skin-healing Poslam costs but 50c.

Poslam is so concentrated that a little goes a long way. But its medication is so gentle that it cannot irritate the most delicate or inflamed skin. Eczema, rashes, scalp troubles, pimples—they can rarely resist Poslam. Write to Poslam, Dept. N-6, 245 W. 47th St., New York, for free sample. (3)

50¢ at druggists

How Many Pounds Would You Like to Gain In One Week?

Your weight indicates your health. Build it up and be well.



Through this new, scientific discovery anybody now can have a plump, trim figure.

Amazing Scientific Discovery of Vitamines Quickly Builds Up Thin, Scrawny Figures — No Drugs or Dieting Necessary — Quick Relief For Tired, Worn-Out People.

VITAMINES—those mysterious substances found in certain foods, are now agreed, by the best scientific minds in the country, to be primarily responsible for building firm flesh and producing vigor and vitality. Lack of vitamines in the daily diet causes nervousness, loss of weight and vitality, headaches and many of the deficiency diseases, such as skin eruptions, emaciation, rickets, scurvy and pellagra.

Quick Relief—No Drugs or Dieting

But when Alexander Vitamines are added to the diet the results are amazing in their rapidity. Within a few days an emaciated, scrawny figure begins to round out—bony angles and ugly hollows disappear. Your weight quickly becomes what it should be according to your height. The flabby, useless tissues which are now a handicap become firm flesh and muscle—rich, red blood is produced—tasks now wearisome are quickly done because the food you eat is converted in the proper channels of energy.

Gained 3½ Pounds in 4 Days

"I gained 3½ pounds the first four days I took Alexander Vitamines and am still gaining steadily. * * * I have now increased my weight 9¼ pounds and feel like a different person. I am still using Alexander Vitamines and advising all my thin and ailing friends to do likewise."

Gains 8 Pounds Quickly

"Alexander Vitamines have increased my weight 8 pounds and done wonders for my complexion. I am going to keep on taking them, for they are the first thing I ever tried that would put weight on me, and I had tried everything I read about. I feel better, too, since taking the Vitamines, and can do more work. I would advise every scrawny, nervous woman to take Alexander Vitamines."

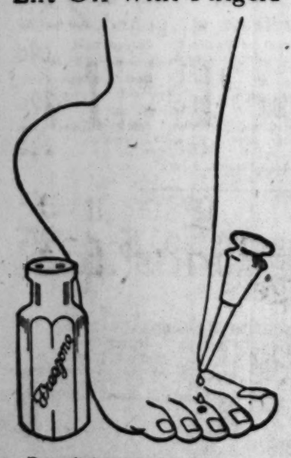
Generous Sample FREE

Send No Money I want everyone to have an opportunity to try Alexander Vitamines in their own homes at no expense. To introduce these vitamines in a million new homes, for thirty days I will send a free sample to anyone who will write for it. I want to make it plain that this does not cost a cent, nor does it put you under any obligation whatever. Merely send me your name and address today—a postcard will do if you wish, I will send you the sample postpaid absolutely FREE.

E. R. ALEXANDER, Pres.
ALEXANDER LABORATORIES
785 Gateway Station, KANSAS CITY, MO.

CORNS

Lift Off with Fingers



Doesn't hurt a bit! Drop a little "Freezone" on an aching corn, instantly that corn stops hurting, then shortly you lift it right off with fingers. Truly!

Your druggist sells a tiny bottle of "Freezone" for a few cents, sufficient to remove every hard corn, soft corn, or corn between the toes, and the calluses, without soreness or irritation.

THE EDWARD WESLEY CO,
Cincinnati, Ohio



The Candy That Makes You Feel Dandy

Why drug yourself with distasteful, griping laxatives? Take SWEETLAX—a delicious chocolate combined with a tasteless, mild laxative, that keeps the intestinal track clean—cleared of all poison. Take SWEETLAX today, if driving headaches and biliousness persist. 25c. and 50c. a package.

AT YOUR DRUGGIST

SWEETLAX

Fine quality bedspreads

Exceptional values—providing a timely occasion to replenish present supplies at very decided savings.

BEDSPREADS, white; crocheted; plain hemmed; very good heavy weight; full double bed size; neat designs. Special, **1.98**

BED SETS, white; crocheted; full double bed size; scalloped; cut corner spread and bolster cover to match; neat patterns. Special, set, **3.98**

BED SETS, white; satin finish; consisting of one large size scalloped edge spread, cut corners, and bolster cover to match. Special, set, **5.95**

L. Klein, second floor.

L. KLEIN
Halsted, 14th & Liberty
COME OUT OF THE BEATEN PATH

Towels: substantial savings

The most opportune time to buy towels is right now while these prices are in effect. Stocks are thoroughly complete.

TURKISH GUEST TOWELS, heavy quality; fancy satin striped borders or checked patterns. Specially priced, each, **15c**

TURKISH TOWELS, size 20 x40; fancy pink or blue border; also in colored check designs; brocaded; very good quality. Sale price, each, **55c**

TURKISH BATH TOWELS, plain white; hemmed; size 23x44; made of extra heavy double thread terry; very absorbent. Special, each, **59c**

L. Klein, second floor.

Chiffon taffeta

Pure silk, 36 inches; choice of colors and black. Yard, **1.95**

Other equally notable silk values in the January Sale include:

CREPE METEOR, a heavy quality in street and evening shades; 40 inches wide. Yard, **2.95**

SATIN MESSALINE, an extra heavy quality; in all shades and black; 36 inches wide. Yard, **1.69**

SATIN CREPE, a soft, clinging quality that is very popular now; 40 inches wide. Special, yard, **2.65**

CREPE DE CHINE, fine quality pure silk, with a bright, lustrous finish; in black and colors; 40 inches wide. Per yard, **1.69**

SATIN CHARMEUSE, for smart gowns and frocks; in the season's preferred colors; 40 in. wide. Yard, **1.95**

CANTON CREPE, one of the most wanted silks of the season; a heavy quality; in desirable shades; 40 inches wide. Yard, **3.50**

L. Klein, second floor.

Money savers for Monday!

AMOSKEAG APRON GINGHAM, best quality; dark blue and white checked; 32 inches wide. Limit of 20 yards. Special, yard, **12c**

L. Klein, second floor.

WOMEN'S COMFORT OXFORDS, soft vici kidskin with hand-turned soles; cushion insoles; rubber heels attached; all sizes. Special for Monday only, **1.85**

L. Klein, first floor.

MEN'S SHIRTS AND DRAWERS, the Morris Mills brand; heavy natural gray wool; very soft and warm; sizes 34 to 50. Special for Monday only, garment, **75c**

L. Klein, first floor.

CHILDREN'S FUR SETS of beaverette; muff comes in cannon shape, finished with silk cord; collar buttons up to the neck. Monday only, per set, **6.95**

L. Klein, second floor.

MEN'S GLOVES, Wilson Bros.' make, some of brushed wool, others fancy weaves; double wrists; black and colors. Special for Monday only, pair, **25c**

L. Klein, first floor.

BOYS' TWO PANTS SUITS, sturdy suits of neat, dark, serviceable materials; single, double breasted and plaited Norfolk styles; both knickers roomy and full lined; sizes 7 to 17 years. Special for Monday only, **$4**

L. Klein, first floor.

FRENCH SERGE, all wool, in staple colors and black; 40 inches wide; our regular price is 1.39 a yard. Specially priced at, yard, **79c**

L. Klein, second floor.

SNIDER'S CATSUP, new packed Snider's pure tomato catsup; 14 ounce bottle; our regular price is 27c. Special price, per bottle, **20c**

L. Klein, fourth floor.

No telephone or mail orders on these specials.

All silk chiffon cloth, yard, 39c

40 inches wide; in the season's most desirable colors and shades; a very dependable quality. An appreciable saving, yard, **39c**

BLACK LACE FLOUNCINGS, beautiful silk embroidered patterns done on the finest quality of silk net; with well worked scalloped edges; 36 inches wide. Special, yard, **1.98**

L. Klein, first floor.

Extra size house garments
Prices 85c to 2.75

DRESSING SACQUES for stout women; gingham and percale in light colors; square or V shape neck; three-quarter length sleeves; neatly trimmed peplum skirt; sizes 48 to 54. Special, **85c**

COVERALL APRONS of dark percale; extra sizes; in square neck, button side or sash styles; rickrack braid trimmed. Specially priced, **1.25**

HOUSE DRESSES for stout women; of dark percale; collar or collarless styles; long sleeves; skirt with pockets; neatly trimmed with rickrack braid; sizes 48 to 54. Special, **1.85**

L. Klein, second floor.

Scores of styles to choose from

Children's school time frocks: a sale



A twice-a-year occasion of great importance to mothers

The best manufacturers in America contributed many of their prettiest styles of dresses to this sale at great price concessions in order that we might present values of unequaled merit. The garments have been assembled in five groups, at five attractive prices. The materials are all of good quality gingham and chambray.

Delightful little dresses that look as sweet as their new owners will appear in them

GIRLS' DRESSES, ten distinct styles of gingham and chambray; trimmed with white or colored pique; some are carrying little touches in combination colors; loose skirt, belt and pockets; sizes 7 to 14 years. Special, **1.00**

GIRLS' DRESSES, twenty pretty models of good quality gingham and chambray for girls 7 to 14 years; long waisted, straight-line effects; hand embroidered in front; combination trimmings; large patch pockets; narrow or wide loose sash; full skirt; assorted colors and checks. One illustrated. Special, **1.35**

GIRLS' GINGHAM DRESSES, in a large variety of smart styles; waist of chambray, with pleated front; pockets; round or square neck; vestee effect; tie and button trimmed; full skirt; one illustrated. Sizes 7 to 14 years. Special at **1.85**

GIRLS' DRESSES, a beautiful selection of excellent quality gingham dresses in assorted checks and plaids; trimmed in pretty contrasting colors on collar, cuffs and pockets; fancy stitching on waist. Sizes 7 to 14 years. Specially priced at **2.35**

GIRLS' BETTER DRESSES, made of good quality checked or plaid gingham and solid colored chambray; vestee and bolero effects; fancy embroidery on collar, cuffs and pockets; trimmed with white organdy and contrasting colors. As illustrated. Special, **2.85**



L. Klein, second floor.

Women's lovely silk blouses in regular and extra sizes

Several hundred samples, made of good quality georgette crepe, crepe de Chine and washable silk; styles are tie-backs, tuck-ins and overblouses; smartly beaded and some lace trimmed; white, flesh and all new shades; sizes 36 to 44. Special, **2.95**

Extra sizes 46 to 52

WOMEN'S EXTRA SIZE BLOUSES, made of heavy georgette crepe; tuck-in styles; some beaded and others lace trimmed; in white, flesh and black; sizes 46 to 52. Specially priced, **3.95**

L. Klein, second floor.

Girls' graduation middies, sizes 8 to 20 years, $1.00

One of the best values we've offered for several years. Made of white jean, with turned back cuffs, full length sleeves; finished with sleeve emblem, pocket and black tie. An exceptional value, **$1**

L. Klein, second floor.

Two-to-six year dresses

Gingham and chambrays in high waist lines, trimmed in combination effects; all solid colors. Specially priced, **95c**

L. Klein, second floor.

Choice of the House sale for boys

Every suit and overcoat, **8.85**

THAT means you may make your own selection of any garment in the store—
—any suit
—any overcoat
—any mackinaw
All made of sturdy woolens
—and pay an exceptionally low price, considering the quality of the garments in our stock. You'll find the saving to be very worth-while. Complete sizes for boys of all ages.

L. Klein, first floor.

Jersey drawer leggings

Comfortable, warm, durable; made of sturdy jersey cloth for sturdy children; every mother who sees them will buy them for her youngster. Pair, **89c**

L. Klein, second floor.

Women's cold weather bloomers

An important sale of Amoskeag flannel bloomers is announced for this week. They are shown in pink and blue stripes. Special, pair, **39c**

L. Klein, second floor.

Rugs: Substantial money savings Easy payments if you wish

Any room in your home will be wonderfully improved by one of these handsome room size rugs.

VELVET RUGS, 9x12 feet; woven very closely in one piece; a large assortment of medallion and allover designs in the most pleasing colorings. Special, **23.95**

AXMINSTER RUGS, a superior quality; extra heavy; with a deep, lustrous nap; in attractive designs and colorings; suitable for parlor, living or dining rooms; size 9x12 ft. Special, **37.50**

WILTON VELVET RUGS, a real heavy quality, woven in one solid piece; size 9x12; a large selection of most elegant designs and colorings; for any room in the house. Special, **39.85**

Small size rugs

VELVET RUGS, an excellent quality; size 27x54 inches; a large range handsome designs and colorings for your selection. Special, **2.35**

L. Klein, third floor.

Groceries

WISCONSIN SWEET WRINKLED PEAS, Indiana tomatoes, or Illinois sugar corn. Your choice, or assortment, per can, **14c**

12 CANS FOR 1.55

FLOUR, Larrabee's best flour. Special, quarter-barrel sack, **2.10**

One shopping bag free with each sack.

PEACHES, extra fine California peaches in heavy syrup. No. 2½ can, **27½c**

CRACKERS, Crispo shelled oyster or soda crackers. Three large packages, **28c**

PRUNES, Del Monte brand; extra fine, good sized prunes. Special, five pound tin, **95c**

SOAP, Procter & Gamble white naptha soap. 20 bar limit. Special, 10 BARS, **49c**

BREMMER'S chocolate puffs and creole cookies. Special, pound, **25c**

RICH YELLOW American cheese. Spl., lb., **25c**

BRICK CHEESE, full cream. Special, lb., **22c**

CREAM CHEESE, Blue Ribbon brand, 2 for **25c**

L. Klein, fourth floor.

Lard, lb., 8¾c

Loose leaf brand; bell shape. Limit 10 lbs. to a customer. No mail or phone orders. Extra special. Monday only.

L. Klein, fourth floor.

Look, boys! Here's the half-yearly blouse sale



Just the very opportunity that mothers have been waiting for. Blouses from our own stocks and fresh purchases made at great savings for this particular occasion.

Several thousand specially priced **55c**

They are made of fine Count percales, madras and other high grade shirtings in a large range of fancy stripes. All sizes 6 to 16 years.



BOY BLUE Sport Blouses, for mothers who can afford to buy now for summer wear; this lot of sport blouses, with short sleeves, can not be equaled at more than double this special low price; for ages 6 to 16 years. Specially priced for this sale at **55c**

BOY BLUE Blouses; quality above the ordinary marks this lot: come in and look them over; they are the kind you will want to buy in dozen lots when you see the style, quality and workmanship; a big range of fancy colored stripes, with the popular long-point collar; for ages 6 to 16, **75c**

BOY BLUE Sport Blouses; made of the finest grade shirtings; variety of designs for ages 6 to 16 years, at **75c**

BOYS' Flannelette Blouses; made of fine heavy twilled flannelette; in gray, khaki or olive; well made and finished in big, full sizes; for ages 6 to 16 years; specially priced for this sale at **75c**

BOYS' Flannel Blouses, made of a real fine quality wool flannel, with pocket flap; full tapeless; in gray, khaki and olive; workmanship, fit and finish the best; for ages 6 to 16 years; priced for this sale at **1.35**

Special savings Drugs

Olivilo soap, per cake, **6½c**
Limit 10 bars.

PEPSODENT or PEBECO TOOTH PASTE, 50c size. Special, 3 FOR **$1**

ANTOINETTE DONNELLY SKIN SOAP. Specially priced, 3 FOR **50c**

BORIC ACID, powder or crystal form. Full one pound package, **21c**

TURPO, turpentine ointment; 30c size. Specially priced at **18c**

MILK OF MAGNESIA, pint, **29c**

OLIVE OIL, pure Italian oil. Pints at **90c**

L. Klein, first floor.

Meat sale Monday only

HAM, Star or Premium; pound, **28½c**
SIRLOIN STEAK, cut from yearling tender beef; per pound, **24c**
SPARE RIBS, sweet pickled; 4 pound limit. Special, pound, **10c**
LEAN BOILING BEEF, tender; pound, **10c**
HOLLAND HERRING, new shipment. Keg, **75c**

L. Klein, fourth floor.



All sizes

Important School and Dress Shoe News

3,000 Pairs for Boys and Girls

1,200 pairs for boys; complete size range, 3.45

Sold to us at a fraction of their real worth—the saving is yours. High grade colored calfskin French brogues, with fancy perforated vamp and tip; Goodyear welt; oak soles; rubber heels; all sizes, 1 to 5½.

1,800 pairs for girls, all custom made, 1.85

Made of mahogany or black calfskin; lace or button; newest lasts; stitched tips; sizes 8½ to 11 and 11½ to 2.

Shoes at 1.29 to 1.44

CHILDREN'S DRESS SHOES of patent coltskin; shoes with dull kid tops; hand-turned soles; footform lasts; high cut lace styles; sizes 5 to 8. Special, pair, **1.29**

GIRLS' MAHOGANY OR TWO TONE CALFSKIN LACE SHOES, all sizes 8½ to 11. Specially priced, pair, **1.44**

Other Important Reductions

BOYS' HIGH CUT STORM SHOES, tan water-proof uppers; top buckles; double soles; sizes 10 to 13½. Pair, **1.88**

BOYS' BLACK GUNMETAL CALFSKIN LACE OR BLUCHER SHOES, solid leather; sizes to 5½. Pair, **2.45**

L. Klein, first floor.

For bed and living room

Dependable furniture at greatly reduced prices—easy terms



DRESSERS
American quarter oak finish; strongly made; large base and French plate mirror; unmatchable at the price offered, **12.75**
$2 monthly



BRASS BEDS
Richly lacquered; brush satin finish; all sizes; heavy vases on posts and fillers. Chicago's best brass bed value, **21.75**
$2 monthly



DRESSERS
Genuine American walnut; large four-drawer base; well constructed; heavy standards and frame; pattern French plate mirror; at **39.75**
$3 monthly



HANDSOME VELOUR OVERSTUFFED PARLOR SUITES
A remarkable offer of high grade dining room furniture at an uncqualed price; expert workmanship; large pieces; spring loose cushions; good quality velour upholstering; 3 pieces; **112.50**
$4 monthly



PERIOD TABLES
Brown mahogany,
19.75

MAIL AND TELEPHONE ORDERS FILLED FOR CHARGE CUSTOMERS UNLESS OTHERWISE SPECIFIED



HOW TO USE THE PATTERNS

THE redingote style of dress, with its long lines, is one that is becoming to slender and full figures alike, and pattern No. 1258 is one of the best of its kind.

The skirt is cut in two pieces, and there is a separate waist lining, to which the skirt is attached; the sleeves are also set into this lining. The front of the skirt through the center extends up over the front of the underwaist, and is fastened to the right side of the underwaist along its edge, while the left side is left free and finished with snaps for fastening to the left side of the underwaist. The underwaist fastens down the middle front.

The overdress part has small darts at the front of the armholes, which help to give the right fullness over the bust.

Black Canton crêpe, with a little cream lace showing at the neck and edges, would be attractive.

In many instances the sleeves are made of some different material, such as georgette, chiffon, figured crêpe, or plain material may be embroidered or decorated in some effective manner.

The pattern of the overdress allows for hems to be turned across the bottom and up the fronts. This is work that must be well done, or the dress will never look right. In some materials that won't crease the first narrow turning of the hems must be basted, and after the second turning will come a second basting. In woolen or silk the slip or blind stitch should be used for hemming, taking the stitches so they will not come through to the right side. In removing the bastings cut the threads at intervals, and then use a stiletto to put the threads away, taking care not to catch a thread of the material.

Pattern No. 1215 is for a breakfast coat, one of those dainty and becoming garments that all women love. Changeable taffeta or satin make up charmingly, and narrow ruffles of the same material make good trimming.

Use French seams everywhere possible, and don't trim off too close to the first stitching. Let the second stitching leave a quarter inch seam. You will find this will press down better and be less noticeable than a narrower one. The machine tension should be carefully adjusted and the stitches should not be too short, else the seam will not lie flat.

The boy's suit, pattern No. 1218, would make up beautifully in gray or natural colored linen. Clothes for small boys and girls should be of wash materials, even though the weather may be cold. Houses and apartments are so thoroughly heated usually wash materials are heavy enough.

The straight trousers are sure to find favor with the small boy, for they will seem to him much like those of his older brothers. Sometimes when it is not easy to understand a pattern it is time well spent to carefully pin the entire thing together, following the directions and notches carefully.

1218—Boy's suit. Sizes 2, 4, and 6 years. Size 4 requires 1¾ yards of 36 inch material and ¼ yard of 27 inch lining.

1258—Woman's dress. Sizes 36, 38, 40, 42, 44, 46, 50, 52, 54, and 56 inches bust measure. Size 46 or 48 requires, for dress of one material, 5¼ yards of 36 inch material and 1 yard of 36 inch lining.

1215—Woman's or misses' breakfast coat. Sizes 16 years and 36, 40, and 44 inches bust measure. Size 36 requires 3¾ yards of 36 inch material with ¾ yard of 36 inch contrasting.

Order Blank for Clotilde Patterns

CLOTILDE, SUNDAY TRIBUNE, CHICAGO.

Inclosed find $..... Please send me the Clotilde patterns listed below:

Pattern number.	Size.	Price

Name .....

Street .....

City .....

State .....

How to Order Clotilde Patterns.

Write your name and address plainly on dotted lines, giving number and size of such patterns as you want. Inclose 10 cents in stamps or coin (wrap coin carefully) for each number, and address your order to Clotilde, CHICAGO TRIBUNE.

This department appears every day in The Daily Tribune.

If Skin Breaks Out and Itches Apply Sulphur

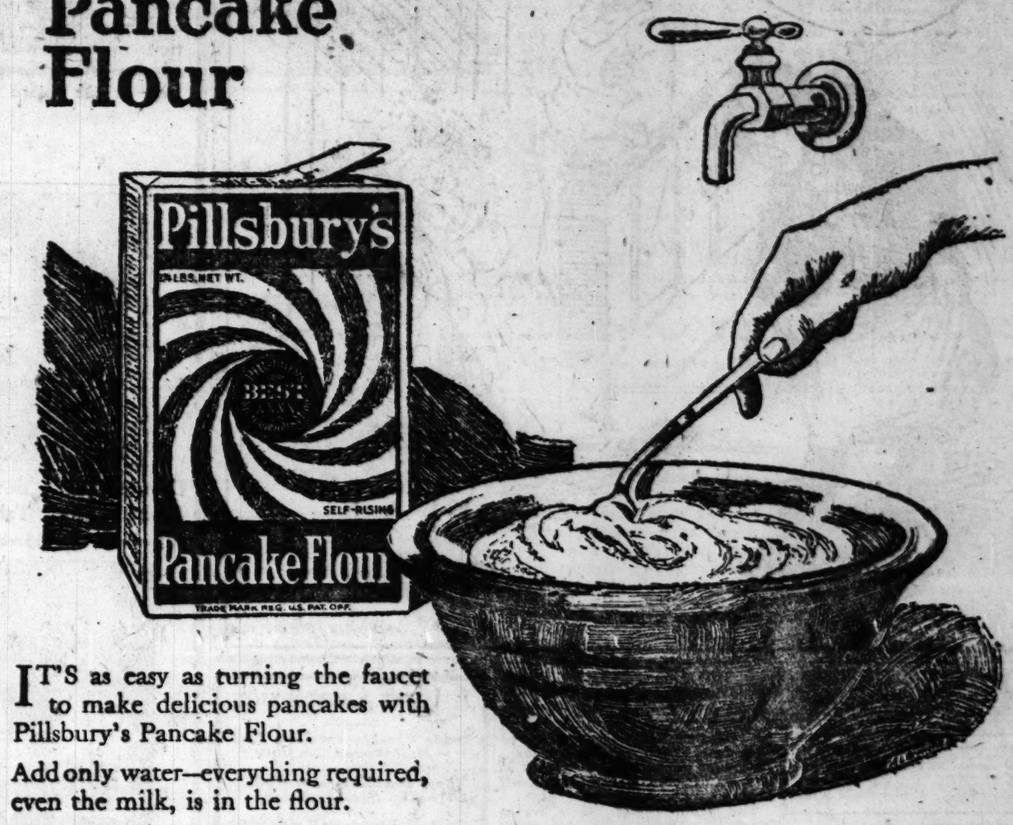
Just the moment you apply Mentho-Sulphur to an itching, burning or broken out skin, the itching stops and healing begins, says a noted skin specialist. This sulphur preparation, made into a pleasant cold cream, gives such a quick relief, even to fiery eczema, that nothing has ever been found to take its place.

Because of its germ destroying properties, it quickly subdues the itching, cools the irritation and heals the eczema right up, leaving a clear, smooth skin in place of ugly eruptions, rash, pimples or roughness.

You do not have to wait for improvement. It quickly shows. You can get a little jar of Mentho-Sulphur at any drug store.

WYETH CHEMICAL CO.
New York, N. Y.

Pillsbury's Pancake Flour



IT'S as easy as turning the faucet to make delicious pancakes with Pillsbury's Pancake Flour.

Add only water—everything required, even the milk, is in the flour.

You'll wonder how you can make such pancakes with so little effort!

Buy Pillsbury's Pancake Flour from your grocer.

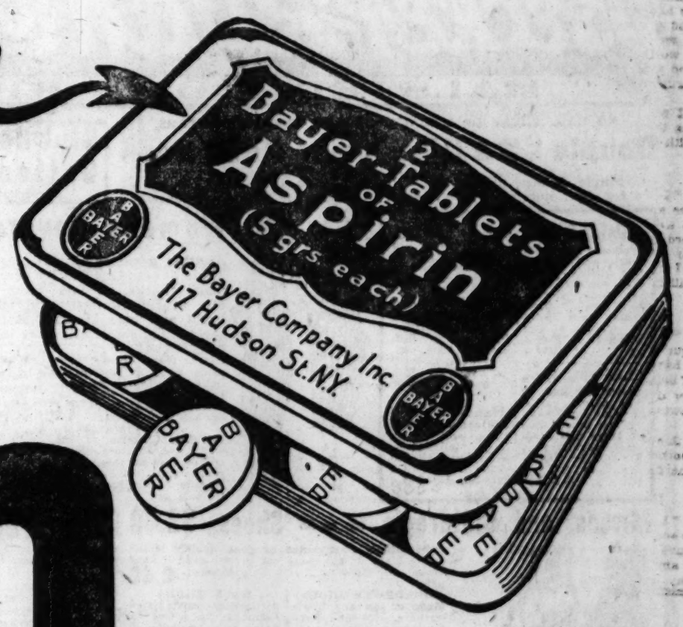
A Member of—

Pillsbury's Family of Foods

Pillsbury Flour Mills Company, Minneapolis, Minn.

Genuine Aspirin

BAYER



Say "BAYER" when you buy ASPIRIN



WARNING! Unless you see name "Bayer" on tablets, you are not getting genuine Aspirin prescribed by physicians over 21 years and proved safe by millions for

Colds	Grippe	Headache	Neuralgia	Rheumatism
Toothache	Earache	Neuritis	Lumbago	Pain, Pain

Accept only "Bayer" package which contains proper directions. Handy boxes of 12 tablets cost only few cents. Druggists also sell bottles of 24 and 100 tablets.

Aspirin is the trade mark of Bayer Manufacture of Monoaceticacidester of Salicylicacid

"PIGTAILS"—By Mildred Burleigh.



REAL LOVE STORIES

Do you know a real love story—one that is stranger than fiction? It is the idea that is wanted. No attention will be paid to literary style. The Tribune will pay $5 for every story published. No manuscripts returned. Address Doris Blake, The Tribune, Chicago.

HAPPINESS FOR ALL.

IN a little town in West Virginia there occurred a romance between four pals—two boys, George and John, and two girls, Betty and Jane.

One bright day in autumn Betty and Jane were asked by the boys on a camping trip to the mountains, where George and Betty found that something better than just being pals had entered into their young hearts. But after they were engaged a quarrel occurred.

In the meantime Jane and John were about to be married and were spending one of the happiest days of their lives together when, all of a sudden, they were aroused by George, who was as pale as a ghost and who fell upon his knees in front of Jane. He told her everything and begged her to plead with Betty, as it was all his fault. Jane went to plead with Betty, but to no avail. George, broken hearted, left for the Cape.

Two months passed. Betty lived a lonely life. One evening as the snow was falling heavily she was getting off a street car when she fell and broke her ankle. A crowd had gathered, for they had just taken Betty into a nearby drug store and people were anxious to know how it occurred.

John saw them carry Betty into the store. He offered to assist her home.

He fell deeply in love with her. During the next few weeks Jane saw the change in him and made him confess. She gave him back the ring. In a few months John and Betty were married.

George, lonesome for his mother, came back. He found his home town changed in many ways. He heard that Betty and John were married and living happily together. He goes to see Jane, whom he later learned to love. As time flew by they also were married. I. D.

A Clear Complexion

Ruddy Cheeks—Sparkling Eyes —Most Women Can Have

Says Dr. Edwards, a Well-known Ohio Physician

Dr. F. M. Edwards for 17 years treated scores of women for liver and bowel ailments. During these years he gave to his patients a prescription made of a few well known vegetable ingredients mixed with olive oil, naming them Dr. Edwards' Olive Tablets. You will know them by their olive color.

These tablets are wonder workers on the liver and bowels, which cause a normal action, carrying off the waste and poisonous matter in one's system.

If you have a pale face, sallow look, dull eyes, pimples, coated tongue, headaches, a listless, no-good feeling, all out of sorts, inactive bowels, you take one of Dr. Edwards' Olive Tablets nightly for a time and note the pleasing results.

Thousands of women and men take Dr. Edwards' Olive Tablets—the successful substitute for calomel—now and then just to keep them fit. 15c and 30c.

OLIVE TABLET CO., Columbus, Ohio

Becker-Ryan & Co.

HALSTED & 63RD STS

NO MAIL, PHONE OR C. O. D. ORDERS ON ADVERTISED ITEMS

Double "S & H" Stamps Until Noon

Single stamps after noon. Redeem "S & H" Stamp Books for our merchandise. Wonderful values in all departments.

Club House Coffee 95c 3 pound can

Union Suits Women's Union Suits, well knit of fine quality yarns, full bleached, in low neck, sleeveless style; knee cuffs; sizes 36 to 44. Values to 69c; Monday at **35¢**

Children's Hose Splendidly knit of fine cotton yarns, medium and heavy ribbed; broken line of large and small sizes, regularly at 29c and 39c. Monday, per pair, **12½¢**

Ribbons Beautiful Silk Taffeta Ribbons, in solid colors and floral designs, 3 to 4½ inches wide. Values to 39c. On sale, Monday, yard, **15¢**

Emb. Edging Fine quality Embroidery Edgings, fast edges, assorted designs, 2¼ in. wide, yd., **5¢**

Men's Handkerchiefs Extra good quality cloth, soft finish, large full sizes, neatly hemstitched —10c values. On sale Monday —6 for **28¢**



Women's Coverall Aprons

Another great sale! All new, fresh and clean!! Made of standard quality percales in blue checks, black checks, all over designs, etc., etc., neatly trimmed with rick rack braid and bias binding, sash back styles. On sale while they last, **56c**

Extra Size Aprons, well made of fine percales in light and dark patterns, trimmed with rick rack braid; sizes 48 to 54. On sale Monday at **$1**

Envelope Chemise, of fine, soft finish nainsook, neatly trimmed with fine laces, ribbon run. Sizes 36 to 44. Regular $1.25 values. On sale at **74¢**

Women's Night Gowns—of soft finish materials, beautifully embroidery trimmed yokes, square and "V" necks, sizes 16 and 17. On sale Monday at **88¢**

Bandeaux, of fancy woven fabrics, flesh color, hook back, sizes 34 to 44. On sale Monday at **42¢**

Misses' and Children's Up to $5 Shoes, $2.49



Substantially constructed of good quality leathers in black or tan, pony cut styles; solid leather soles. All sizes to 1. On Sale Monday, pair, **2.49**

CHILDREN'S SHOES Made of tan and black leathers, lace and button styles, built over foot form lasts, nearly all sizes up to 8. Formerly sold up to $3.50 pair. Monday, per pair, **1.49**

BOYS' SHOES All leather construction —suitable for school or dress wear — made in custom and wide toe shapes. You'll have to hurry for this bargain. Formerly sold up to $4. Monday, **1.98**

Rubbers, Shoes and Slippers 10c

Odd lots on sale while they last. Positively no exchanges, no refunds. Your choice, each,

Men's Overalls and Jackets Exceptionally well made of "Hickory Stripe" material, reinforced at all points of excessive strain, sizes 32 to 42. Usually at $1. Monday, garment, **69¢**

Men's Heavy Cotton Ribbed Shirts and Drawers, ecru color, warm and serviceable. All sizes. $1.00 value; garment, **69¢**

Men's Heavy Cotton Ribbed Union Suits, have closed crotch; form fitting; ecru color. Regular $1.50 value, **98¢**

Men's Dollar Work Shirts Made of extra good quality blue chambray, collar attached; faced sleeves, some with two pockets, sizes 14½ to 19. On Sale Monday at **79¢**

Skirt Belting—Yd.—5c

Twilled Tape, bolt, **2½¢**

Sewing Silk, 10 yard spool, at **4½¢**

Thimbles, good quality, **1¢**

Bias Lawn Tape, bolt, **5¢**

Kid Curlers, all sizes, bunch, **5¢**

Rick Rack Braid, 4 yd., **8¢**

White Elastic—¼ in. wide, 24 yd. bolt at **21¢**

Dexter Darning Cotton, special, 10 balls, **21¢**

Fibre Shopping Bags, each, **29¢**

"Advertisers" Bleached Muslin

"Advertisers" Bleached Muslin, good round threads—cut from full pieces; 25c value. On Sale Monday, yard, **16¢**

"Sterling" Pillow Tubing, full bleached, 45 inches wide. Regular 50c value. Monday, yard, **29¢**

Bleached Huck Towels, size 17x34 inches. Made for U. S. Government. Each, **10¢**

"Pepperell" Unbleached Sheeting 36 inches wide, limit 15 yards to customer), yard, **14¢**



Everett Classic Dress Ginghams in stripes and checks —27 inches wide. On Sale, yard, **19¢**

Fine Chambrays, in attractive solid colors and woven stripes; fast, washable colors. Yard, **19¢**

Standard Quality Outing Flannel, in neat checks, stripes and plaids, 27 ins. wide. Monday, yd., **12½¢**

Lot of bleached Turkish Towels, slight imperfections of 50c values. On sale while they last, ea., **39¢**



Genuine "Gold Seal" Congoleum Art Squares

One of the greatest of the many great values we have been offering in high grade floor coverings. These are the genuine "Gold Seal" art squares, fully guaranteed by the manufacturer. Handsome rug designs—the same patterns as the famous Congoleum rugs but without borders, rich colorings:

Sizes 6x9 feet, $6 value, (1 piece) **$2.95**

Size 9x12 feet, $12 value, (2 pieces) **$5.89**

Women's Chamoisuede Gloves Genuine Chamoisuede Washable Gloves, in new gauntlet and strap wrist style, heavy two-toned embroidered backs, in gray, pongee and brown. Not all sizes in each color but all sizes in the lot. Regular $2.00 values. On Sale Monday, pair, **95¢**

Silk Dress Girdles Striking designs in Silk Dress Girdles, in black, brown or navy—worth up to $1.50. Choice, **89¢**



Galvanized Wash Tubs, No. 3 size, **75¢**

Wash Boilers, drop handles; tight fitting cover, **98¢**

"Horse Shoe" Clothes Wringers, 10 inch rubber rolls, Monday, **4.59**

Curtain Stretchers, nickel plated stationary pins, at **1.69**

Diamond Splint Clothes Baskets, medium size, **69¢**

Dress Trimmings Another big lot of fine dress trimmings, all desirable. Formerly sold up to $3.00; yard, **98¢**

Boys' Overalls Made of extra heavy blue denim, sizes 10 to 18 years. Regularly at $1.50, on sale Monday, **95¢**

Shopping Bags Substantially made of leatherette; cretonne lined. Also the new three fold styles. Values up to $1.00. Choice, **49¢**

Blankets Wool finish Plaid Blankets, double bed size, 66x80 in. On sale Monday, per pair, **3.98**

SALE OF **Soaps**

Cuticura, Resinol or Poslam, choice, **19¢**

25c Woodbury's Facial Soap, 3 for **55¢**

Dodnelly's Lovely Skin Soap, 3 for **50¢**

Palmolive Soap, On sale, 12 bars for **79¢**

Olivilo Soap, 12 bars for **77¢**

Lifebuoy Soap, 12 for **72¢**

Oatmeal Soap, 12 for **55¢**

12c Physicians and Surgeons' Soap, 6 for **50¢**

BECKER-RYAN & CO., HALSTED & 63rd STREETS

Spiegel's HOUSE FURNISHING CO.

Downtown Store— 115 South Wabash Avenue Near Monroe Street OPEN Saturday Evening

South Side Store— Ashland Avenue and 48th St. Northwest Corner OPEN Thurs. and Sat. Eves.

Northwest Side Store— 2023-35 Milwaukee Avenue Near Armitage OPEN Thurs. and Sat. Eves.

South Chicago Store— 9133-35 Commercial Avenue Near Ninety-first Street OPEN Thurs. and Sat. Eves.

GO TO OUR STORE NEAREST YOUR HOME

We give quality of construction and finish the greatest consideration. We sell well-made Home needs. We guarantee every article in our entire display.

Open an Extended Account

Regardless of the amount of your selection you can arrange to pay for your purchase by monthly remittances in convenient amounts, extending your account over any satisfactory period. No interest or extras charged. Now is a very profitable time to buy. Future delivery, if preferable, will be made to suit your convenience.

The thought we have given to the furnishing of Homes completely —and our tremendous displays from which to make a selection, is the reason that we enjoy the distinction of being TRULY— THE HOME OF HOME-OUTFITS



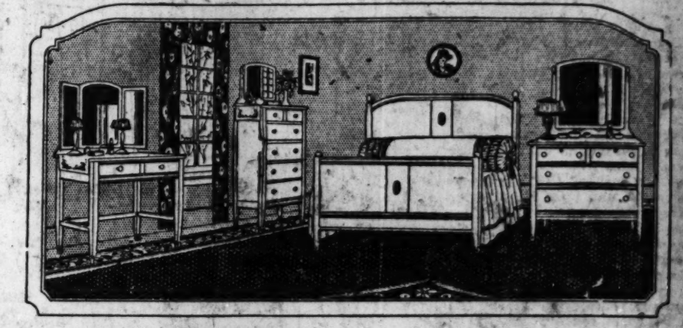
Dresser $89 Chest $81 Bow Bed $79 Table $77 Solid walnut, Louis XVI. design. Dresser has 50-inch top, large plate mirror. No better construction or finish can be had. Pieces sold separately. To appreciate the beauty of this suite an inspection must be made.

SPINET DESK $26.25 Mahogany finish, large size.

100-PIECE DINNER SET $18.85 12 each of the most important pieces; imp. DeKalb; attractive design.

KROEHLER DAY-BED $44 Mahogany, cane ends —covered with art cretonne. Spring holds all bedding.

DROP LEAF TEA WAGON $29.65 Solid mahogany or walnut.



Bed $26.85 Chest $34.50 Dresser $39.75 Table $29.50 Adam design, excellent construction, mahogany finish. All mirrors are plate glass quality. This suite is an extraordinary value at the price quoted not only because of our low price but because of the assurance you can have in receiving satisfactory service. This suite is guaranteed.



3-PIECE MAHOGANY-CANE KROEHLER SUITE

Davenport contains a full sized bed, 2 rosette pillows, and bolster—covered with velour.

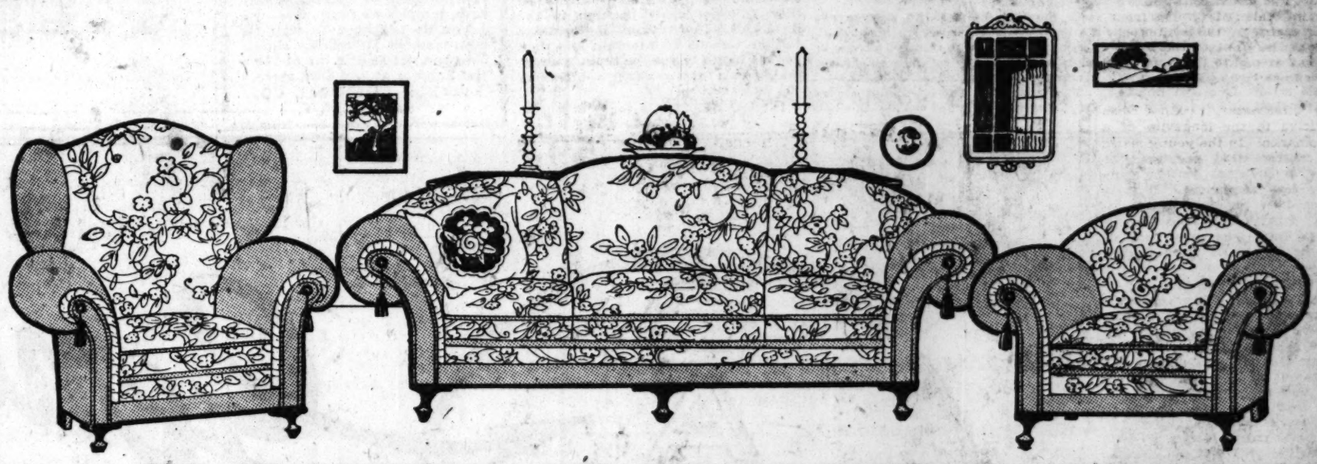
$198 This is a luxurious set, which from appearances does not contain a bed, yet by a simple operation davenport can be converted into a full size bed with separate spring, which when closed holds all bedding. The double utility this suite affords makes it twice as valuable as an ordinary living room suite.

END TABLE $5.95 Genuine mahog'ny top, turned legs, perfectly finished.

SILK COMFORTER $12.95 Scroll stitched, filled with pure white cotton.

DESK CLOCKS SILVER AND GOLD $2.95

30-PIECE ALUMINUM SET $9.95 Heavy gauge, all useful pieces.



$259 THIS 3-PIECE CHESTERTON SUITE, COVERED IN TAPESTRY AND VELOUR COMBINATION

Never before have we had a suite so beautifully proportioned, and in such good style. Each piece has spring back, spring bottom, spring edge, spring-filled cushion seat and spring filled arms. The silk tassels add an elegance you will appreciate. Inspect this suite. It is an excellent value.

SPECIAL SIMMONS 2-IN. POST 1-IN. FILLER BRASS BED $15 Twin size only. Priced less than our cost.

SPECIAL Solid Mahogany 40-IN TOP SPINET DESKS $44 Waxed mahogany—choice of 3 designs.

SPECIAL Oak, Mahogany, Walnut ODD WOOD BEDS 50% OFF

SPECIAL Mahogany CANE CHAIR or ROCKER 12.85 These rockers are exceptional values—durable cane backs and seats.

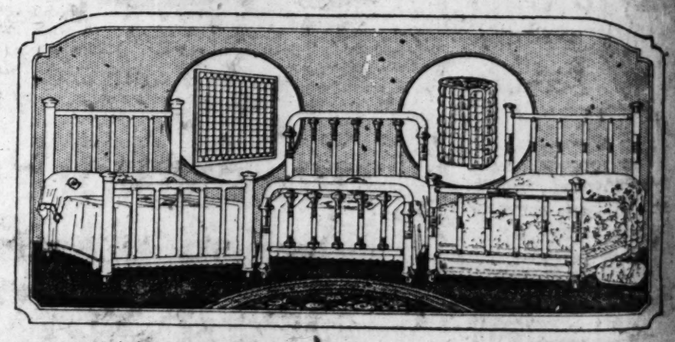


$69.25 5-piece William and Mary set. 48-inch top table and four slip seat chairs to match. Jacobean oak, of such quality that can be guaranteed. This is our most popular set. We have sold hundreds of them at a much higher price.



7-PIECE SET (2 CHAIRS NOT SHOWN) 45x60 GENUINE WALNUT TOP TABLE 6 CHAIRS HAVE GENUINE WALNUT BACKS

$110 This table is very unusual. It is the type which sells generally for much more than our price. We encourage your inspection—judge for yourself the value it represents.



9x12 TURKESTAN WILTON RUGS **$39**



9x12 WOOL BACK CHENILLE RUGS, FIGURED BORDERS **$89**

$24.95 2-inch posts, 2-inch fillers, Vernis Martin bed, complete with Simmons steel spring and 45-pound felt mattress. Priced at less than wholesale cost.

$41.25 Simmons two-inch continuous post banded satin brass bed, complete with steel springs and felt mattress, at less than regular price of bed alone. A great value.

$39.85 Simmons banded satin brass bed, 2-inch posts, large top mounts, complete with steel spring and felt mattress. The greatest brass bed outfit bargain in Chicago.

Downtown Store— 115 South Wabash Avenue Near Monroe Street OPEN Saturday Evening

South Side Store— Ashland Avenue and 48th St. Northwest Corner OPEN Thurs. and Sat. Eves.

Northwest Side Store— 2023-35 Milwaukee Avenue Near Armitage OPEN Thurs. and Sat. Eves.

South Chicago Store— 9133-35 Commercial Avenue Near Ninety-first Street OPEN Thurs. and Sat. Eves.

Doris Blake's Answers to Love Problems

Have you a perplexing love affair on which you need the counsel of a friend? Write to Doris Blake, care The Tribune, Chicago. If you wish a personal reply please send a stamped, addressed envelope.

This department appears every day in The Daily Tribune.

Censors Their Mail

"Dear Miss Blake: We are sisters, 17 and 19 years of age, respectively, and are in dire need of your advice. Do you believe it is proper for our father to open our mail? Has he the right to know our personal affairs by opening the mail himself? C. N."

Yes, father has a legal and parental right to know what his young hopefuls are up to. There really should be no question involved, for you should receive no mail that you would not want him to see.

Duty to Host.

"Dear Miss Blake: A friend of mine and myself have been invited to a party at which there will be present four girls with whom we have had some misunderstanding. Since the host desires us to be on friendly terms with all present, kindly advise us as to the proper proceedings at the party.

"CHARLES."

One of the unflinching rules of etiquette toward a host or hostess is to be friendly with every guest.

Take Father's Advice.

"Dear Miss Blake: I have been going about with a young fellow seven years my senior. He has gone to another state for a better position, and I have not seen him since he went away. I love him, and I feel I cannot live without him. I know he loves me, too, as he has told me again and again. The only thing which blocks us is my father. If mail is sent to my home it is opened, and I am not allowed to go about with any fellows. I love my father and would like to please him, as he is good to me, and I haven't any mother.

MAUDE."

You did not disclose your age to me, and upon that would depend my answering in yours or in father's favor. But I suppose you are pretty young, in which event you would better listen to father's advice and do what he would want you to do.

Take Mother's Advice.

"Dear Miss Blake: I am a girl of 16. My mother tells me it isn't proper for me to go out and keep dates because I have an older sister. Will you please tell me if she is right? Another thing, what time do you think is proper for me to come home at night?

"BILLIE."

Mothers usually are right about their 16 year old girls, because they want them to make nice, eligible wives later on. You just take mother's advice, dear.

All Quite Unnecessary.

"Dear Miss Blake: Do you think it is right for a girl to kiss a fellow she cares for when he leaves her after taking her home at night? Is it right to let a fellow know you care for him?

"E. H."

Entirely unnecessary, neither wise nor conducive to the longevity of a budding romance! In the young man's eyes, no matter what argument he may bring to pressure for the time being, you lose something. If it is not respect, it is the lure of the unattainable. I think it is both. About letting him know you care—be sure first that he cares and cares deeply.

They Come and Go.

"Dear Miss Blake: I am almost 18 years of age and went out a few times with a nice fellow three years my senior. He behaved like a perfect gentleman and told me and showed me that he cared for me a great deal. The last time we parted he told me he would send me a letter in which he would make an appointment, but the letter never came. Although I am not grieving for him, I think I should like him to explain himself to me. Please, Miss Blake, advise me what to do. I have his home and business addresses, also his phone number.

"GRACE."

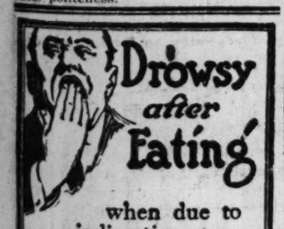
Don't use his address, nor his telephone number, dear, unless you want him to think extremely lightly of you. It is just one of the incidents that make up the average girl's life, and you must let it pass without demanding any explanation or giving it any serious consideration at all.

It's Often Unwise.

"Dear Miss Blake: Kindly tell me if it is proper for a girl to ask a boy friend to go with her to parties when he does not keep steady company with her, but is just an acquaintance.

"JANE."

Not if there is any expense attached to the going, Jane. And unless a young man has shown a marked preference for your company it would not be wise to extend him invitations that he might feel obliged to accept out of sheer politeness.



Drowsy after Eating

when due to indigestion or an overcrowded stomach is best relieved by one or two

STUART'S Dyspepsia Tablets

They promptly aid in the process of digestion, supply the alkaline effect to overcome or prevent acidity and there is a sense of comfort after eating. Eat what you like without fear of indigestion.

The use of these tablets after meals may easily prevent serious distresses due to indigestion.

Sold everywhere by druggists at 60 cents a box.

NO MAIL OR PHONE ORDERS ON SPECIAL ITEMS — MONDAY SALES BOTH STORES

EVERY PRICE LOWERED

The tendency of the times calls for lower prices. We always do give the most for your money, but we now sacrifice all profits to prove our leadership in value giving

Writing Tablets Ink paper, 3 limit, none delivered, 10c value, **2c**

American Family Soap (6 limit, none delivered), **6 Bars, 25c**

3 to 4 P. M. Women's 1.00 Felt Slippers, with felt soles, sizes 4 to 8 (limited quantity, none delivered), at **29c**

Candy The Candy Sausage, made of pure chocolate, nuts and rich cream, while lot lasts (none delivered), 3½ lb. box, **39c**

W. A. WIEBOLDT & CO. MILWAUKEE AVE. AT PAULINA ST. 2 STORES LINCOLN SCHOOL AND ASHLAND

R. M. C. Crochet Cotton, white and ecru, all numbers (1 box limit), at, ball, **5½c**

Sheets Blackhawk Seamless Bed sheets, 81 x90-inch, 1.95 values, each, **1.25**

Toweling Amoskeag part linen Crash Toweling, 22c value, yard, **12½c**

Fancy Goods Stamped ready made nightgowns, well made, good material, pretty patterns, at each, **89c**

Sheets Manxman Seamless Bed Sheets, double bed size, 1.45 value, each, **89c**

Blue Chambray Work Shirts **47c**

Boys' Caps Boys' Eagle Muffler Caps, pain colors and combinations, Monday, **79c**

Flouncing 36 inch fine embroidered flouncing, good selection of patterns for dresses, worth 98c, at yard, **48c**

Blankets Bathrobe Blankets, genuine Beacon, well known, 72 x90-inch, with set of cords to match, 6.98 value, **3.99**

Cigars Lady Madeline Cigars, imported long filler 8c cigars, while lot lasts, box of 50, **1.29**

Hosiery Women's 59c and 65c black and assorted color Seamless Silk Hose, mercerized garter tops, odds and ends, at **25c**

Men's 50c seamless heavy wool hose, blue and gray, double soles, heels and toes (2 pairs limit), pair, **25c**

Chocolate Broken Milk Chocolate, pure and delicious, 50c grade (none delivered), at pound, **29c**

Suspender Men's Lisle Web Suspenders, matched leather ends, also heavy Police Suspenders, actual values to 75c, choice, **29c**

Shirts Men's Shirts, odds and ends and broken sizes, some slightly soiled from window display and handling, values to 1.50, at **69c**

Sweaters Boys' all wool Shaker Sweater Coats, shawl collar, solid color and striped body, regularly $5, at **1.98**

Men's Pants Of corduroy, $5 values, sizes 32 to 42, at, ea., **2.19**

Lace Venise Laces, white and cream, new patterns for collars and vestees, worth to 98c, at, yd., **58c**

Domestics at Lowest Prices

Crash Toweling, extra heavy, absorbent quality, 17½ inches wide, 19c value, special for Monday at, the yard, **9½c**

Bleached Muslin, 36-inch, excellent quality, free from dressing, yard, **9½c**

39-inch extra heavy Unbleached Muslin, for sheets and pillow cases, yard, **11c**

1 yard wide Unbleached Sheeting, made of heavy round thread, 19c value, yard, **10c**

Pongee Shirting, 36-inch, full range of shirt stripes, 35c value, yard, **12½c**

Clearing Sale of Flannels

Lay in a supply of Canton, Outing and Shaker Flannel at less than the mills can now produce them.

A limit to our stocks, so shop early. None sold to dealers, no mail or phone orders filled.

Outing Flannel, 27-inch, medium heavy quality, yard, **7¾c**

Fine quality Outing Flannel, 27 inches wide, pink and blue stripes and checks, 19c value, yard, **11½c**

Superb well known Outing Flannel, excellent, heavy, absorbent quality, 22c value, yard, **12½c**

Imperial, the best made, 27-inch, heavy, full range of pink and blue patterns, yard, **16½c**

Outing Flannel, gray with fancy stripes, extra heavy quality, yard, **14c**

Shaker Flannel, fully bleached, heavily napped on both sides, yd., **8½c**

Extra heavy Shaker Flannel, 27-inch, absorbent, 22c value, yard, **12c**

Remnants of Amoskeag Shaker Flannel, heavy, nappy quality, yard, **10c**

36-inch Shaker Flannel, heavily napped both sides, yd., **12½c**

Remnants of Outing Flannel, heavy quality, dark patterns, 27-inch, 25c off the bolt, yard, **11½c**

27-inch Shaker Flannel, heavy quality, absorbent, 18c value, yard, **10c**

Remnants of light Outing Flannel, range of fancy plaids and checks, 19c value, yard, **10½c**

Remnants of Baby Flannel, white, pink and blue, 27-inch, extra heavy, absorbent, 20c value, yard, **11c**

Canton Flannel, extra heavy, unbleached: 29-inch, yard, **11c**; 34-inch, 7 oz., heavy, yard, **15c**; 34-inch, 8 oz., heavy, yard, **17c**

32-inch Military Flannel, for men's shirts or boys' blouses, plain gray and striped, yard, **10c**



Children's stamped Dresses and Rompers, in a variety of simple but effective designs, good quality material, at **85c**

Kiddie Kars and Choo Choo Cars, all sizes, values to $4, at **98c**

Tessie Weenie Doll Home Furniture Sets, 4 pieces, regularly 15c (5 limit, none delivered), each, **1c**

Infants' Amoskeag Flannelette Gowns, with draw string, regularly 59c, at **39c**

Infants' Amoskeag Flannelette Kimonos, neatly stitched, turn back cuff; 59c regularly, at **39c**

Children's all wool 3-piece Knit Sets, consisting of sweater, leggings and cap, sizes 2 to 6; regularly 4.98, at **3.39**

36-inch Shaker Flannel, heavily napped both sides, yd., **12½c**

Remnants of Outing Flannel, heavy quality, dark patterns, 27-inch, 25c off the bolt, yard, **11½c**

Children's Gingham Dresses, sizes 2 to 6 years, odd lots; values to 1.48, **69c**

Children's double warp Serge Dresses, sizes 2 to 6 years, remarkable values, at **1.98**

Children's Sateen Bloomers, black, flesh and white, while they last, at **23c**

Infants' embroidered Lawn Bibs, pretty patterns, **25c**

Infants' 27-inch Christening Dresses, beautifully trimmed with lace and embroidery, great value, **1.69**

Baby Sateen Kapok filled, at **69c**

Infants' white Carriage Pillows, kapok filled, special, **39c**

Infants' and Children's white silk Stockings, substandards of 95c hose, sizes 4 to 6, at **29c**

Infants' rubberized Diaper Bags, cloth covered, with pocket for pins, at **79c**

Infants' wool Binders, neat edging, special, **15c**

Children's Winter Coats, odd lots, broken sizes, 2 to 6 years, at 50% off marked prices.

Infants' knit Bootees, all wool, **29c**

Infants' Shirt and Stocking Stretchers, made of nickeled wire, **29c**

Infants' Cashmere Bands, shell edge trimmed, sizes 1 to 5, regularly 39c, at **25c**

Infants' Merino Shirts, single and double breasted, 79c values, **39c**

Infants' silk and wool and wool Shirts, single and double breasted, sizes 2 to 6, values to 1.25, at **59c**

Infants' Little Pride Cashmere Stockings, sizes 4 to 5½, at **49c**

Babies' Rubber Pants, natural color, **15c**

Esmond Blankets, Jacquard patterns, 36x50-inch, **99c**

Infants' Flannelette Pinners and Skirts, at **29c**

Elfsol Cashmerette Stockings, mercerized heels and toes, sizes 4 to 6½, at **21c**

Children's Coverall Aprons, rick rack trimmed, sizes 2 to 6 years, while they last, each, **25c**

Infants' white Receiving Blankets, 30x40-inch, 25c value, 2 for **25c**

Infants' heavy Flannelette Gertrudes, remarkable values, at **29c**

Esmond Crib Blankets, 30x40 inch, at **63c**

Rubber Sheeting, 36x36-inch, at **89c**

Children's Flanneiette Skirts, 2 to 6 years, muslin top, at **19c**

Infants' Carriage or Bed Pads, 17x24-inch, well quilted and washable, at **39c**

Children's wool slip-on Sweaters, popular colors, sizes 24 to 28, greatly reduced to **1.29**

Infant Syringe, at **15c**

Children's all wool Leggings, link and link knit, white only, regularly 1.50, at **98c**

Infants' 3-piece hand knit sets, consisting of sacque, bootees and bonnet, greatly reduced, **2.79**

Infants' white Nainsook and Lawn Dresses, odd lots, values to 2.48, at **1.19**

Babies' soft sole Shoes, white kid, black and patent leather, regularly 98c, sizes 0 to 4, at **69c**

Infants' 2-piece Ivory Sets, hand painted, special, **59c**

Fletcher's Castoria, at **25c**

$1 Horlick's Malted Milk, **69c**

Infants' Hot Water Bottle, **69c**

Mellin's Baby Food, **59c**

Tufto Bottle Brushes, **10c**

Merck's Milk Sugar, **59c**

$1.20 Lysol, bottle, at **69c**

Meade's Dextro Maltose, 1, 2 or 3, **59c**

Floor Coverings Reduced

Prolino Floor Covering, made of best felt, saturated with special oils; water-proof, and will lie flat without tacking; splendid patterns, at **Sq. yd., 35c**

4 yards wide printed Linoleum; a width suitable for almost any room without piecing; made of best quality cork; patterns printed extra deep on burlap back. Sq. yd., 62c

Fiber Stair Carpet; small allover designs, in a good combination of colors, for stairs or runners; yard, **27c**

27x54 inch Axminster Rugs; closely woven, high pile; new designs and colorings; a big value at a very low price, **2.35**

36-inch hard wood floor effect Floor Covering; ideal for rug borders or bedroom or kitchen floors; yard, **24c**

9x12 ft. Royal Wilton Rugs; bought at a most liberal concession; fine, heavy weave; designs and colorings copies of high grade Oriental rugs; ends fringed; at 65.95



9x12 ft. velvet Rugs; closely woven in a good combination of designs and colorings; will give wonderful service, at **21.50**

9x12 ft. Axminster Rugs; best grade mills produce this high grade rug; as perfect as can be made; so woven as to make them last a long time; a large selection of patterns, at **25.25**

Underwear Prices Down



Women's Dutch neck, elbow, fleece lined Union Suits; values to 1.50, at **95c**

Women's Fine ribbed, slightly fleeced Union Suits; special values for Monday at **59c**

Women's Genuine Richelieu ribbed, fleeced Union Suits; regular or extra sizes; values to 2.25; Monday at **1.25**

Women's Genuine Vellastic Union Suits; extra sizes; specially priced for Monday at **1.49**

Misses' heavy winter weight Union Suits, all sizes, 1.25 values, **69c**

Children's waist Union Suits, fleece lined, $1 quality, at **69c**

Children's fleece lined Vests or Pants, values to 69c, for Monday at **39c**

Infants' genuine Vellastic Vests, 50c quality, for Monday at **39c**

Women's fleece lined Vests or Pants, 50c quality, **25c**

Blankets

Bradford Bed Blankets, extra heavy, wool finish, in fancy plaids, 4.98 val., **2.55**

Pillows

Feather Pillows, filled with sanitary feathers, fancy floral covering, 20x26-inch, 1.69 value, each, **97c**

Clearance Sale of Silks

Jobbers' surplus of fine Silks, consisting principally of taffetas, both plain and changeable; satins and gros de Londres. All goods that sell regularly from $2 to 3.50; special at, yard, 1.39

36-inch Skinner's Satin and Taffeta; all colors; regular $3 value; special, yard, **1.98**

40-inch Canton Crepe; firm, crisp, crepey weave; black, navy, brown, tan and gray; worth 3.50, at, yard, **2.48**

32-inch satin striped Silk Shirting in crepe de Chine, jersey and broadcloth; all $2 values; clearing at, yard, **1.39**

27-inch chiffon finish Costume Velveteen; high luster, fast color and pile; guaranteed to wear; colors only; no black; regularly 2.48, at, yard, **1.69**

40-inch Satin Charmeuse; heavy, lustrous, soft chamois finish; regularly $3, at, yard, **1.89**

40-inch Georgette Crepe; full line of colors; regularly 1.85; special at, yard, **1.19**



While They Last

Silk plush Coats with large Mouffion collars; regularly $40, at	18.50
$25 and $20 silk plush Coats, short and full length models	10.00
$15 wool plush Coats, 36-inch models	3.95
Women's $12 and $15 tricotine Dresses	6.95
Small lot of women's $10 wool Dresses	3.95
Women's $12 and $15 Coats of novelty fabrics	7.00
Women's fur collar Coats, up to $60 values	32.50
Women's $100 to $125 choice Coats	69.50
$50 fur trimmed Suits	19.00
Women's 2-piece tricotine Dresses, navy blue, middy style	1.00
$5 sleeveless silk poplin Dresses	1.69
$10 black coney fur Scarfs	2.50
$100 sealine Coats	59.00
Girls' $10 to $15 slightly soiled organdy Dresses	1.95

House Dresses

of nurse stripe gingham or neat dark percales, broken sizes and lots, at **1.19**

Stogies

Havana tip Stogies, mild smokes, regularly 1.50; box of 50 at **89c**

The Notions

Shinola Shoe Polishing Set, **20c.**
Fancy Embroid'y Edging, bolt, **3c.**
Nymph Human Hair Nets, cap shape, dozen, **39c.**
All Rubber Baby Pants, **15c.**
Household Aprons, 69c value, **39c.**
Silk frill Garter Elastic, yard, **25c.**

Boston Bags

Split Cowhide Leather, black and brown, sizes 13, 14 and 15, worth 1.89, at **1.19**

Housewares, Etc., Below Cost



Ironing Board, strong, rigid stand, well made, **1.98**

3-quart Butter Churn, square glass jar, 1.95 val., **89c**



100-piece Dinner Ware Set, pretty 3-spray and border decorated, pure white body; your choice, while they last, set, **14.95**

Fancy decorated Cups and Saucers, strictly firsts, pair, **23c**

Paper Shopping Bags, strong handles, and 4 dozen Clothes Pins, special, **9c**

Toilet Paper, good size rolls (none delivered), 6 rolls for **15c**

Crepe Shelf Paper, pretty pattern, **3c**



Roll top Bread Box, white enameled, while they last, at **67c**



Rochester Tea Kettle, pure aluminum, wood bail handle, size 8, Size 7 at **1.95** **1.69**

Pure Aluminum Ware

6,000 pieces to go before inventory. No mail or phone orders.

Preserving Kettles, Round Roasters, Percolators, Coffee Pots, Rice Boilers, 3-piece Sauce Pan Sets, and many others. Values to $2. While they last, choice, **69c**

Curtains—Lower

3x6-foot Opaque Window Shades, mounted on good rollers, all leading shade colors, at **31c**

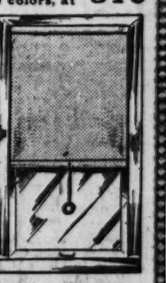
Lace Curtains, in Nottingham and novelty nets, white, ivory and ecru, plain centers with beautiful borders, some allover designs, values to $5, at, pair, **2.10**

36-inch Curtain Scrim, plain white and cream, with fancy drawn work colored borders, large selection, at, yard, **6½c**

36-inch Terry Cloth, reversible, new designs and colorings for window and door hangings, couch covers, etc., yard, **52c**

36-inch Sunfast Madras, new designs and colorings, for shadow curtains or door hangings, yard, **59c**

34-inch Drapery Silk, leading drapery colors, for shadow curtains, special for Monday, yard, **29c**



Value and Economy Go Hand in Hand in This Stout Women's Opportunity Sale!



We are always glad when we can offer our customers something unusually good, and that is what we are doing now. Think of it. Here is a chance to be completely and correctly corseted for **$4**

Nemo Corset No. 444

$4

A self-reducing model; low top, medium skirt; white coutil; sizes 24 to 36.

Visit Our Corset Departments

Shoe Prices Lowered



Misses' and Children's Shoes, well known brands, brown or black, sizes 8½ to 2, values to 3.95, at 2.29 and **1.69**

Women's 1-strap Kid House Slippers, with sewed soles, sizes 4 to 8, Monday at **1.49**

Women's black Vici Kid Shoes, with military heels, sewed soles, also some with high heels of black kid, for dress wear, values to 7.00, in good range of sizes, **1.95**

Children's Shoes, a variety of styles and colors, turned and McKay sewed soles, with spring heels, sizes 4 to 8, values to 2.50, at **1.19**

Children's Felt Slippers, leather, elk and felt soles, some slightly soiled, not all sizes, values to 1.50, at **49c**

Men's Shoes, of calf or kid, discontinued lines, a good run of sizes, values to $6, at **2.95**

Boys' all leather Shoes, of mahogany and dull leather, English and wide toe last, lace and blucher styles, sizes to 5½, at **2.95**

Furniture Hasn't Been Priced So Low in Years



Clean-up sale of all 3-piece Leather Parlor Suites, like cut, and others; in golden oak, American walnut and mahogany finishes, upholstered with genuine blue and brown feather, values to 169.50, choice at **119.75**



Solid Oak Dresser, like cut, with a good sized mirror and 3 large drawers, finished in golden oak and well made, 21.95 value, at **13.95**

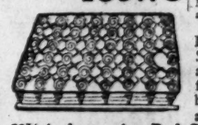
Clean-up sale of All Steel Beds, white enamel, Vernis Martin and all wood finishes, all sizes, 2-inch and 2½-inch posts, values to 21.75, for Monday, your choice at **10.95**

(Time payments if desired. Ask for details.)



This beautiful cane back Queen Anne 3-piece Living Room Suite, brown mahogany finish, upholstered with fine grade velour, has 4 sunburst pillows and slumber roll, 275.00 value, Monday only, at **139.75**





39½-inch genuine Red Cedar Chest, best construction, regularly 18.75, at **12.95**



7-piece Queen Anne Dining Room Set, 6 ft. 34 inch table and 6 cane or wood back chairs with genuine brown or blue leather seats, in golden oak, Jacobean oak and American walnut finishes, special for Monday at **99.75**

Kinney Rome De Luxe Coil Bed Springs, gray enamel finish, will fit iron or wood beds, at **18.00**



Home Combination Coal and Gas Range, has 4 large coal holes, 3 large gas burners, large bake oven and white splashers on high closet (6-ft. connection free), at **64.95**

Pipes

Genuine French Briar Pipes, assorted shapes, values to 50c, at **19c**

Gloves

Women's 75c and $1 double tipped silk gloves, 2 clasps, Kayser and other brands, broken sizes, 5½ to 6 only, black and white, at **25c**

Watch

For men, open face, nickel plated, 16 size, good timekeeper, guaranteed one year, $1.25 val. at **75c**

Lace

German Torchon Laces, for pillow slips and muslin underwear, Monday, yard, **4c**

Embroidery

Fine Embroidered Edging, new patterns for petticoats, up to 4½ inches wide, at, yard, **8c**

Playalls

for children, blue Wabash stripes, sizes 2 to 8 years regularly 95c, at **55c**

Poultry Feed



Full O' Grain Poultry Feed, contains a mixture of choice grains, 100 lbs., **1.65**

Sure Pay Egg Mash, the guaranteed egg producing feed, 100 lbs., special, **1.79**

Gloves

Women's 29c heavy fleece lined black Cashmere Gloves, 1 clasp, assorted sizes, while they last, at **12½c**

Work Shirts

Men's heavy wool Work Shirts with collars attached, khaki or heather, sizes 14½ to 17, values to $3.50, at, each, **2.35**

Aluminum Table Set

Contains 1 knife, 1 fork, 1 tea and 1 table spoon, at **14c**

Chicago Auto Plates

Special at **19c**

Auto Spot Light

with mirror, switch, push and pull type, malleable iron bracket, complete with cord, at **1.98**

Gowns

Women's $1 and 1.25 outing flannel Gowns, high neck, double yoke, long set-in sleeves, button front, at **59c**

DOUBLE S. & H. STAMPS TILL NOON — EXPERT PIPE REPAIRING

MANDEL BROTHERS

Imported kid gloves, $2

Women's pique and overseam sewn gloves of soft, pliable skins, in black and all shades; with two clasps and Paris point or 4-row embroidered backs. First floor.

"Mandel" hair nets, 85c doz.

Famous "Gem" and "Jewel" brands—every net of human hair and inspected perfect. First floor.

'Phone orders filled: Private Exchange 10; locals 30, 62, 207.

45-inch Swiss organdie, 85c

—10 000 yds., newly imported

Dainty, fine quality fabric that retains its crisp finish and transparency after laundering; in springtime colors and white. Splendid value.

5,000 yds. 40-inch printed voiles

at 42c yd.

Pretty fabrics printed with novel, artistic patterns on light, medium and dark grounds; sheer chiffon finish.

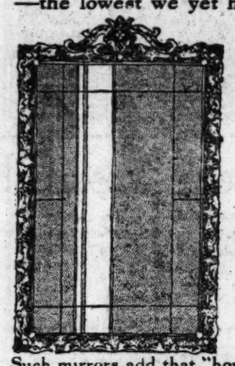
39-inch fine nainsook, 10-yard pieces boxed, very special at 1.88

Soft, sheer nainsook in silky finish and firm weave. Practical and pretty for lingerie and for infants' apparel. Second floor.

Sale 100 mitre cut mirrors

at one record low price

—the lowest we yet have quoted—considerably lower than the prices prevalent on mirrors so artistic, so well made.



All the mirrors have polychrome frames

at 7.95

From the sketch you may gain a good idea of all the mirrors' desirability.

In popular size —14x28 inches

Such mirrors add that "homey touch" you so admire. The value merits morning shopping. Sixth floor.

Coty's l'Origan perfume and toilet water underpriced

A direct importation of this famous perfume and toilet water permits very low prices —and no tax now.



Coty's l'Origan perfume in bulk, special at

1.75 oz.

Coty's l'Origan perfume in 2-ounce gold capped bottles: 4.75. First floor.

Coty's l'Origan toilet water now at 4.50

—the regular 6-oz., glass stopper bottle, considerably underpriced. Early shopping is suggested—these specials will attract throngs.

Sale of 7,000 lace remnants

reduced one-half

Short lengths, odd pieces, soiled and mussed laces—the accumulation of several months' busy selling. Widths 3 to 36 inches; lengths ½ yards to 3½ yards.

Extraordinary values at 95c yard

The collection comprises the most popular weaves preferred for evening gown, street frock, blouse and lingerie adornment.

—metal and emb. flouncings, novelties, colored flouncings, nets, allovers bands, edgings

It would be wise to purchase the laces in quantity—for immediate use and pending the dressmaker's future visits. First floor.

January clearance of furs

—a signal success, due, to be sure, to the wide range and lateness of styles, the fineness of the furs, and the weightiness of the sayings.



Entire stock—none reserved—reduced

20% to 35%

Fur coats, wraps, and scarfs in one and two-skin styles—all are included.

Our sole price reduction we take now

In March prices will be no lower, values no greater than at present.

The model sketched is typically modish

—representing faithfully the charm of the entire collection. Fifth floor.

The silks of 1922—preliminary showing

of the authentic fabrics for southern sports and dress wear, and northern 'tween-season service.

Also the following staple silks, selected from regular stock, and priced very interestingly indeed:

Chiffon taffeta at 1.95
All-silk; in solid colors, iridescent effects, black; 36-inch.

Georgette crepe at 1.45
All-silk; firm weave; new and staple colors, black; 40-inch.

Satin charmeuse at 1.95
Black, all-silk—but 500 yards at this special price; 40-inch.

Canton crepe at 2.75
Heavy, black, all silk—for now and early spring; 40-inch.

33-in. Shantung pongee, all-silk, 1.18. 39-in. imported black chiffon velvet, 4.45, 4.95, 5.95. Second floor.

54-inch pure wool jersey cloth, 2.20

A splendid grade of closely knitted jersey cloth in new spring colors, including latest sports shades. Special. Second floor.

Introducing springtime tweeds at 2.50 and 3.50 per yard

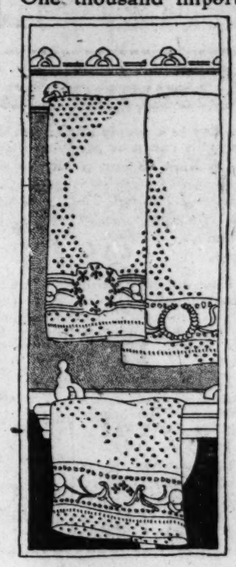
Two excellent grades of spring tweeds—practical materials and decidedly smart for spring suits—shown in a comprehensive range.

The new Niagara, Roshanara and chinchilla crepes, 4.50 to $6

An advance showing of the season's newest novelty materials in a choice collection of the most recent spring colors and black.

All-linen huck towels, 58c

One thousand imported hemstitched towels, in 18x34 inch size—all with satin damask border—some with space for initial. January sale "special."



Glass toweling, all-linen, imported, at 32c yd.

An excellent grade of glass toweling, this—entirely free from lint—

in 24-inch width and in red checks

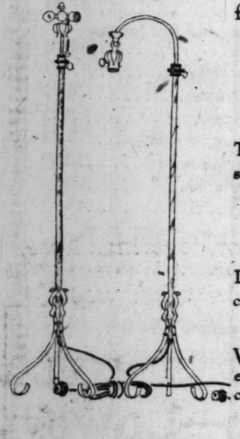
32c is less than cost to weave. You will be prudent to select for future needs.

All-linen crash toweling, 3,000 yds., 24c yard

—16 inches wide, with pretty red and blue borders. Second floor.

Polychrome reading lamps

—in slender, graceful design, and in rich polychrome finish—decidedly ornamental.



With all connections for 9.75

The extension arm and adjustable light socket add convenience. See cut.

1,000 polychrome candlesticks at 75c

Davenport candlesticks in desirable colors. The design pictured. 75c each.

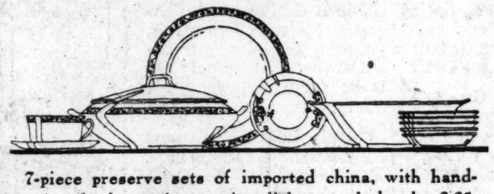
Iron floor lamps, 10.50

Wrought iron lamps with adjustable extension rod and Benjamin socket; complete with cord and plug. Sixth floor.

107-piece dinner sets, 39.50

—very richly decorated

A choice assortment of dinner sets from our open stock. Have gold-lined edges, and provide service for twelve.



7-piece preserve sets of imported china, with hand-painted decorations: six dishes and bowl; 3.95.

32-piece breakfast sets with pink bouquets and gold-line edges, 5.75

Six each of breakfast plates, cups and saucers, fruit saucers, bread and butter plates, one meat dish, vegetable dish. Sixth floor.

500 glass kitchen sets, $1

—one-third underprice

A sanitary service of three mixing bowls, one measuring cup, one large jug and one lemon juice extractor.



Sweetmeat bowls of colored glass, in three shapes; for candy, small cakes and jelly; at 50c.

12,000 table tumblers at 60c dozen

—in colonial and other appealing styles; Monday only at 60c.

Compote sets in blue or canary, 3.95

Bowl on black stand with two iridescent candlesticks. Sixth floor.

Wrought iron smoking stands

Highly decorative stands—finished in rich colors, in the Italian mode.



Stand with glass tray, for 3.95

Two cigar rests and matchbox holder on every stand. See sketch.

Umbrella jars of porcelain, 3.75

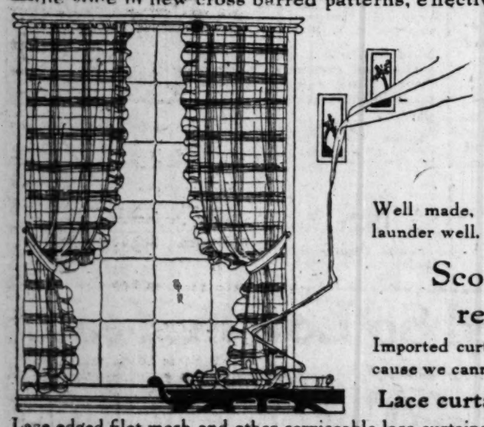
Large jars in two designs, and in mat green finish. Note the illustration.

Bird cages, ball shape, 6.50

Brass wire cages, with base for placing on table, and ring for hanging; complete with screen and cups. Sixth floor.

650 pairs of ruffled voile curtains

—the voile in new cross barred patterns, effective, and highly favored; the full ruffles exceptionally dainty. See sketch.



Pure white curtains 2¼ yds. long, special at 2.65 pair

Well made, they will give excellent service, and will launder well. Very unusual at 2.65.

Scotch madras curtains reduced to 4.85 pair

Imported curtains in white and cream tint, reduced because we cannot reorder these patterns. 2½-yard length.

Lace curtains, to clear, 3.85 and 6.85 pr.

Lace edged filet mesh and other serviceable lace curtains, mostly in ivory tint. Eighth floor.

Small boys' trouser suits

—sizes 2 to 4—at 3.95

Oliver Twist suits—white poplin waist hand emb'd; chambray collar, cuffs; the trousers in tan, orchid or blue. 3rd floor.



Bloomer frocks for kiddies, 2.95

—of plain chambray trimmed in checked gingham; with pockets; in blue, orchid and pink; 2 to 6.

White creepers for infants, 1.95

These of poplin and hand-smocked; collar and cuffs edged with ruffle; sizes 1 to 2 years.

Axminster rugs—spring showing

Seamless rugs of superb quality, and in a comprehensive assortment of new designs —oriental patterns, in rich colors.



9x12 axminsters specially priced at 46.50

Axminster rugs in 8.3x10.6 size at $41; 6x9 at 24.50; 4.6x6.6 at 13.25; 36x70 inch at 6.75; 27x24 at $4.

Velnap rugs—new—36x63 inch—for 9.75

Plain colored rugs in silky finish; excellent for bedrooms. 27x54 inch, 6.75; 24x48 inch, 5.75; 18x36 inch, $3.

Neenah fiber rugs, 9x12 ft., 17.50

8x10 ft. size at 15.50; 6x9 ft., 11.50. 9x12 ft. velvet rugs, seamless, excellent quality, at 34.50. Sixth floor.

Ultra new low shoes featured

—56th semi-annual sale

Smart, well made shoes in advanced spring and summer styles for women.



1,200 pairs, very special at 8.95

The collections are comprehensive, including models designed

for street, sports and dress wear

Patent colt oxfords; three-strap sandals; dull gunmetal calf oxfords; black satin, one-strap pumps; Goodyear welt or turned soles; Cuban, French, Spanish, Louis and military heels. Fifth floor.

Women's pure thread silk hose —full fashioned



High grade hose these in black and extra special at 1.75

They have durable lisle garter tops and patented lisle soles. First floor.

Special: silk step-in chemise

of radium crepe de chine



Artistically designed, exquisitely made, adorned with real Irish lace,

$5

Calais lace, ribbons and wee rosebuds also enhance their daintiness. Flesh or white. Third floor.



Night dresses of radium crepe de chine, 10.75

—in styles to match the chemise. Other crepe de chine gowns, real filet lace adorned, in peach, orchid, flesh, white; special, 10.75.

Crepe de chine dejeuner coats, quilted, silk lined

A quantity purchase, and rare values at 12.95



The style is sketched. Last week we sold such coats for much more. Third floor.

Phoenix ribbed silk vests

interestingly priced

They are of the same high quality as Phoenix hosiery and in sizes 34 to 44.



Phoenix vests of pure silk at 2.50

—well made with tailored band bodice tops, finely ribbed; 34 to 44. Third floor.

Phoenix vests of silk and fiber, 2.25

Durable vests these; sizes 34 to 44.

Phoenix pure silk union suits, bodice top, fully reinforced, $7.

Phoenix pure silk bloomers, fancy rib; popular colors; 4.75.

THE TEENIE WEENIES.

REG. U.S. PAT. OFF.

THE LITTLE PEOPLE HAVE A DAY OF FUN.

BY WM. DONAHEY.

THE little friends of the Teenie Weenies are showing remarkable ingenuity in coloring the pictures printed each Sunday and it is becoming harder all the time to select the ten best as prize winners.

The names of the ten boys and girls who did the best work on last Sunday's picture are announced in the last column.

If you haven't won a prize so far keep on trying. Get out your crayons or your water colors and see what you can do with this picture. It offers plenty of opportunity to display your artistic ability.

In coloring this picture the sky can be blue, the tree in the background a light blue-green, and the tree in the foreground a brown with a greenish tint. The bird is brown with a light gray breast, and the ice should be colored a light green-blue tint. The ground, where the snow has melted away about the fire, should be light tan, and the logs of the fire can be dark gray or brown. Gogo should have a dark brown complexion, and the Chinaman's face should be tan. The rest of the Teenie Weenies have pink faces, and their clothes can be colored any way you like.

When you have it all fixed up, send your picture in, and a big Teenie Weenie book will be given as a prize for each of the ten best pictures submitted.

Address your picture to The Teenie Weenies, care of The Sunday Tribune, Chicago.

Be sure to give you name and address correctly. Use this coupon if you like:

NAME .....

ADDRESS .....

CITY..... *STATE*.....

I am.....*years old and in*.....*grade.*



Here are the winners of Teenie Weenie books for the best work on the picture printed last Sunday:

Leonard Nelson, 672 41st street, Rock Island, Ill.
Frank Sesak, Box 702, North Baltimore, O.
Roger Rogers, 114 East Arch street, Marquette, Mich.
Leah Aho, Box 835, Hurley, Wis.
Berniece Vessendall, 3313 South 23d street, Omaha, Neb.
Billy Peacock, 1516 Edmond street, St. Joseph, Mo.
Stanley W. Young, 303 South Chicago avenue, Freeport, Ill.
Harry Deane, 1742 Belmont avenue, Chicago.
Geraldine Moffitt, 339 Oliver street, Whiting, Ind.
Shirley McCook, Streator, Ill.

"WHOSE clothes are those drying out on the back porch?" asked the General as he hung his plumed hat in the closet under the front stairs. "Dunce, have you been skating and fallen through the ice?"

"Y-y-y-yes, s-s-s-sir," answered the Dunce, who was shivering by the tiny fireplace.

"Well, didn't I tell you fellows to keep off the ice until it was thick enough to be safe?"

"Y-y-yes, s-s-sir."

"Well, why do you disobey?"

"Well, I-I-I-I thought the ice looked s-s-strong enough to hold all right, so I t-t-took my skates and went s-s-skating in that old bucket over by the orchard," answered the Dunce.

"Well, I have a good mind to take you out and give you a sound whipping for your disobedience," said the General as he glanced at a piece of toothpick which stood in the corner of the chimney.

"Y-y-y-yes, s-s-s-sir," stuttered the frightened Dunce.

"Please, General," pleaded the Lady of Fashion, looking up from her tatting, "the Dunce didn't mean to be naughty. He didn't think, and I'm sure if you forgive him this time he will not do it again."

"Y-y-yes'am," said the Dunce.

"I've talked and talked until I'm tired," said the General. "I'm afraid some one will get drowned; that's why I'm so cross. I don't want to have anything like that happen. The ice always freezes over in the pans and buckets first, and when the thin ice breaks it is almost impossible to get out, for the sides of the buckets and pans are too smooth to climb."

"Yes, sir!" answered the Dunce, for the General had been talking straight at him.

"Now, I'll tell you what I'll do," continued the General. "If everybody gives me his solemn promise to keep off the ice until it really freezes, we'll have a regular skating party the first time the ice is thick enough to hold."

"Well, ye won't have to wait long," put in Grandpa, who was almost sitting in the fireplace. "It's goin' to freeze harder than a dog biscuit within the next day or two, or I'm no weather prophet."

All the Teenie Weenies promised the General to keep off the ice until it was frozen strong enough to be safe, and they did not have long to wait, for Grandpa's prophecy came true.

The weather turned cold, and three days later the ice was six Teenie Weenie feet thick on the pond back of the shoe house.

A day was set for the skating party, and for some time there was much sharpening of tiny skates. The Cook, with the help of the Lady of Fashion, made many dainty sandwiches and almost a thimbleful of delicious cookies.

Although the weather was mighty cold, the little folks did not mind it a bit, for the men soon built a roaring fire. A big clothespin was dragged up near the fire where the little skaters could sit and warm their Teenie Weenie toes. Tilly Titter flew down and sat on a limb of a bush overhead, where she watched the fun for a long time.

There were races and hockey games, fancy skating and many amusing tumbles as the little people tried all sorts of tricks.

At noon the Cook made a big potful of hot cocoa, and in no time the hungry little folks emptied the thimbleful of cookies and ate all the sandwiches.

The Teenie Weenies were so tired that night they all fell asleep in their chairs around the fireplace, to the great disgust of Grandpa. "Them that want to skate kin skate," muttered the old man, looking about at the sleeping Teenie Weenies. "But I'll do all my skatin' right here by the fire," and, drawing a great caterpillar fur rug tight about him, he blinked sleepily at the glowing coals.

[Copyright: 1922: By William Donahey.]

After Inventory Sale

Carpets

A corps of specially trained men is at your service to assist you in choosing the floor covering which is best suited to your purpose. Let one of these experts come to your home or office and show you samples without placing you under any obligation.

Plain color Wilton Velvets. An all-wool velvet Carpeting in Plum, Mouse, Beaver, Tete de Negre, Blue or Green colorings, 27-inch width. A heavy, durable carpeting, suitable for offices or homes. Priced per running yard..... $2.75 to $3.50

Extra heavy Plain Wiltons. A very durable, extra heavy Wilton Carpeting in Plum, Mouse, Beaver or Blue coloring. A rug made from this carpet will give many years of hard wear. 27 inches wide; per running yard..... $4.00

Figured Velvets and Wiltons. All of our new spring patterns are now on display. These attractive designs are in the latest and most popular colorings. The range of prices gives you a durable carpet for whatever amount you wish to invest. 27 inches wide; per running yard..... $2.65 to $4.50

Stair Carpets. We show nothing but all wool Carpets, assuring you of durability and service. The newest patterns are now in and are suitable for homes or apartment buildings. 27-inch width; per running yard..... $1.65 to $4.00

Broadloom Seamless Wiltons. An attractive assortment of popular colorings in durable fine Wilton Carpeting in extra wide seamless breadths. The plain color tones are becoming more in use every day. You can have your Rug made without seams by using this carpeting; 9 and 12 foot widths; per square yard.. $8.00, $8.50 and $9.00

Linoleums

We offer some of the newest patterns of Inlaid Linoleums especially suitable for kitchens, and also some of the very latest patterns of "Carpet" Inlaid Linoleums especially designed for use in bedrooms.

6 feet wide, per sq. yard, $1.60 to $2.15

In the heavier qualities, suitable for offices and stores, our assortment is exceptionally complete, embracing the newest effects in marbleized patterns and tile effects. The patterns go clear through to the burlap back and will not wear off. The prices range according to quality, from

$2.15 to $3.50 per sq. yard

Linoleum can not bulge when laid by the new Richardson-Method.

Phone State 8860 for representative to call with samples and submit an estimate without placing you under any obligation.

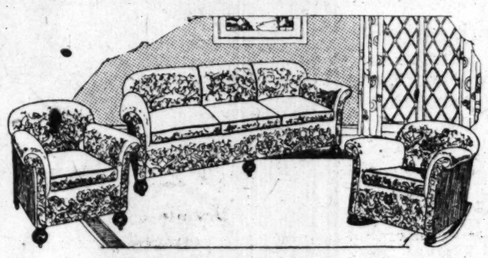
O.W. Richardson & Co.

125 South Wabash Avenue

Just North of Adams Street

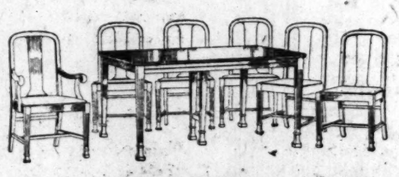
Furniture

After completing our inventory, we find certain suites and odd items which must be closed out in order to balance our stock. Consequently these pieces have been radically reduced for clearance. The items listed are representative of these values, and we invite your early inspection.



3-piece Overstuffed Living Room Suite

Here is an exceptional value in three fine pieces for the Living Room. Each piece has spring edges, spring back and removable spring filled cushions. You have a choice of a wide selection of velour and tapestry covers. Just twelve suites to be closed out at, three pieces for $149.00



Adam Dining Room Suite

A splendid Suite that represents a striking example of the Adam design. The oblong Table has a 45x60 in. top that extends to 6 ft. The five Side Chairs and one Arm Chair have genuine blue leather seats. Just ten Sets at this very special price..... $139.00

Special Dining Room Reductions

Mahogany Tea Wagon	$ 17.50	Chippendale 7-piece Mahogany Set	$169.00
Queen Anne Serving Table	19.75	Louis XVI 7-piece Walnut Set	185.00
Walnut Queen Anne 54 in. Buffet	53.00	Italian Dusty Walnut 7-piece Set	259.00
Mahogany 5-piece Breakfast Set	69.00	Oak and Polychrome 10-piece Set	295.00
Mahogany Queen Anne 60 in. Buffet	90.00	Italian Oak 10-piece Set	490.00
Old Oak 7 piece Set	98.50	10-piece Walnut Suite with draw-top Table	375.00
Queen Anne 7-piece Walnut Set	119.00	Walnut 9-piece Suite	575.00
Ivory 7-piece Breakfast Set	124.00	Mahogany 10-piece Suite	595.00

Reductions in Living Room Furniture

Mahogany End Table	$ 11.75	Mahogany and Tapestry Hall Chair	$65.00
Mahog. Telephone Set	16.75	Cretonne Chaise Longue	49.75
High Back Cane Rocker	19.00	3-piece Overstuffed Velour or Tapestry Suite	197.50
Mahogany Fern Stand	19.75	2-piece Overstuffed Velour Suite	249.00
Mahogany Davenport 60 inch Table	19.75	2-piece Overstuffed Velour Suite	255.00
Cane and Velour Rocker	27.00	2-piece Mohair Suite	295.00
Gold Bridge Lamps	27.50	3-piece Cane Suite, damask covering	295.00
Wing Rocker, velour covering	39.00	3-piece Overstuffed Figured Mohair Suite	298.00
Mahog. Spinet Desk	29.75	3-piece Velour and Blocked Mohair Suite	345.00
Polychrome Junior Lamp	36.00		
Louis XVI. Library Table	59.00		



Adam Period Walnut Bedroom Suite

A dainty Suite of finest construction and finish. Comprises 48-inch Dresser, full or twin size bow-end Beds, roomy 40-inch Chifforette; triplicate mirror Dressing Table and Vanity Dresser not shown. While a limited quantity lasts these after-inventory prices will prevail:

Dresser, reduced to..... $88.00
Chifforette, reduced to..... $73.00
Dressing Table, reduced to $38.00
Vanity Dresser, reduced to $98.00
Beds (full or twin size), reduced to..... $47.50

Bedroom Furniture at Reduced Prices

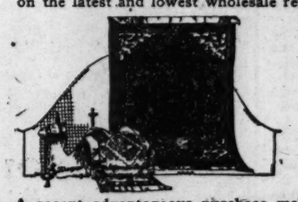
Louis XVI Mahogany Bed	$22.50	3-piece Walnut Suite	$175.00
Walnut Dressing Table	22.50	4-piece Walnut Suite	174.50
Walnut Dressing Table	25.00	3-piece Walnut Suite	185.00
Mahog. 48-inch Dresser	59.00	3-piece Walnut Suite	195.00
Mahog. Dressing Table	29.00	5-piece Mahogany Suite	243.00
3-in. post Brass Bed	39.00	4-piece American Walnut Suite	243.00
3-piece Mahogany Suite	121.00	5-piece Mahogany Suite	308.00
3-piece American Walnut Suite	147.00	5-piece Walnut Suite	308.00
4-piece Mahogany Suite	165.00	4-piece Solid Mahogany Suite	460.00

O.W. Richardson & Co.

125 South Wabash Avenue

Rugs

When you choose your floor coverings here, you do so with the satisfaction of knowing in advance that you have quality insurance as well as the opportunity of choosing from the latest patterns on the market. Our selling prices are always based on the latest and lowest wholesale replacement costs.



Specially Priced Belouchistan Oriental Rugs

A recent advantageous purchase makes it possible for us to offer a lot of Belouchistan Oriental Rugs at pre war prices. The Rugs included in this lot are of the finer and heavier weaves. Sizes range from 2.7x4.3 ft. to 3.5x5.11 ft.

$29.50 and $35.50

Worsted Wilton Rugs

You will get many years of satisfactory service from these closely woven worsted yarn Rugs. The soft colorings make them harmonize with any decoration. We invite your inspection.

27x54 in.....	$ 9.75	to $12.50	8¼x10½ ft..	$89.50	to $111.00
36x63 in.....	15.50	to 19.50	9x12 ft.....	90.00	to 120.00
4½x7½ ft.....	36.75	to 41.00	9x15 ft.....	165.00	to 169.00
6x9 ft.....	65.25	to 76.00	11¼x15 ft...	206.00	to 215.00

Royal Wilton Rugs

The pleasing patterns and colorings in which these Rugs are shown enable you to choose a Rug which will meet with your requirements. Being tightly woven from durable all wool yarns, they will give excellent service.

27x54 in.....	$ 7.00	to $ 9.75	6x9 ft.....	$45.00	to $59.50
36x63 in.....	13.75	to 15.75	8¼x10½ ft....	76.00	to 79.50
4½x7½ ft.....		29.50	9x12 ft.....	68.50	to 85.00

Solid Tone Rugs

With or without borders

Included in this lot are the finer grades of Wilton Rugs with attractive colored borders and the beautiful solid-tone Chenille Rugs so much in vogue. We suggest your selection while this assortment is complete.

27x54 in.....	$ 9.75	to $ 12.50	8¼x10½ ft..	79.50	to 111.00
36x63 in.....	14.50	to 19.50	9x12 ft.....	78.50	to 155.00

Axminster Rugs

The deep, luxurious nap is composed of wear-resisting, all-wool yarns. The good assortment of colorings and designs are adaptable to living rooms or dining rooms.

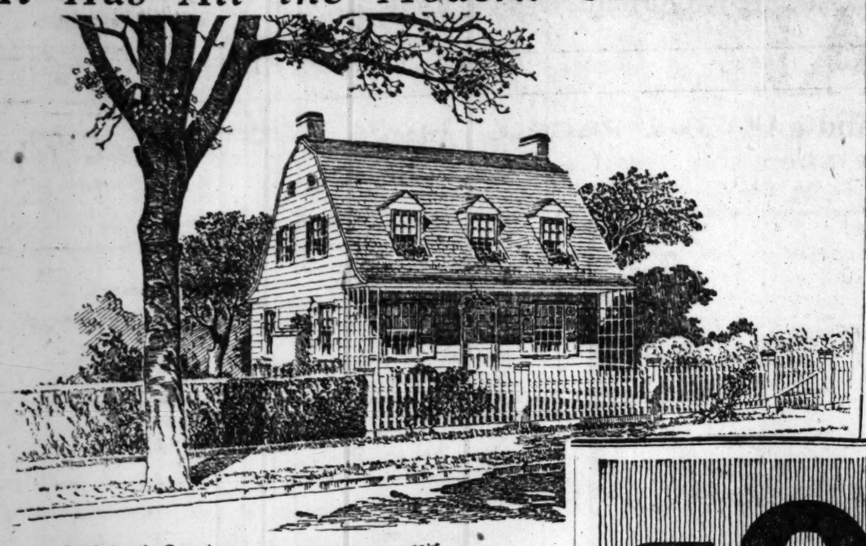
27x54 in.....	$ 5.00	6x9 ft.....	$24.50
36x70 in.....	8.50	7½x9 ft.....	31.50
		9x12 ft.....	$42.50

O.W. Richardson & Co.

125 South Wabash Avenue

Just North of Adams Street

It Has All the Modern Conveniences



By Anita de Campi.

Anita de Campi will be glad to assist the home maker in any problems pertaining to home building and home furnishing. Address your letter to Anita de Campi, The Tribune, Chicago. Inclose stamped, addressed envelope for personal reply.

CAN'T you just picture the family phaeton coming up the street, the old coachman alighting, tieing old Dobbin to the hitching post, and the children hopping out and running to greet rosy cheeked grandma, who, awaiting Dobbin's familiar whinny, has hurriedly popped the pies into the oven and is in the doorway all wreathed in smiles?

Old fashioned comfort and welcome are written in large characters all over the house.

And now for the surprise—sure there was to be one! This isn't an old house—it is a new one—1922 model, if you please, designed with all modern conveniences and with the latest devices and arrangements to make housekeeping easy for the servantless household. Well, that is a surprise now, isn't it?

Let's just imagine Grandma Cynthia has invited us over. Before we got inside she'd point out the trellises at each end of the front porch, which sweeps across the whole front of the house.

Then she'd point out the large front windows, each divided into many small panes or lights—a little harder to wash, perhaps, but good looking, you'll admit. And the green window blinds—aren't they artistic, and then again, they're such a protection if the folks have to go away for a few days and leave the house alone. And they may be closed on snowy days and opened again when the storm has abated.

Of course you can't have helped but notice that the whole exterior of the house is of lap siding with a double pitched roof which architects call a gambrel roof. Then those dormer windows, each with a flower box—well, doesn't it make one wish to own such a home all for himself?

But now grandmother hurries us inside.

To our left is a large combination living and dining room with a generous fireplace and tile hearth. The room, which is as long as the house—twenty-one feet—offers ample space for the artistic arrangement of the furniture without crowding.

From the main entrance hall we go into the kitchen. It is indeed a surprise to find the kitchen located in the front of the house. But many of our best architects and decorators say this is as it should be. The busy housewife who spends half her life in the kitchen can vary the dull monotony by looking out in the street and see who is coming to visit Mrs. Smith next door, or know that Mrs. Brown across the street is getting a new rug, while she is basting the chicken or washing the dishes. Truly, this is the woman's age, says grandma.

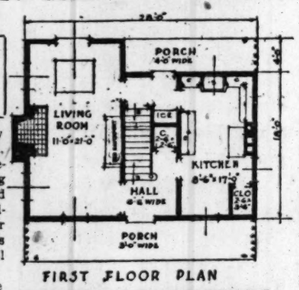
But the location of it is not the only marvel of the kitchen. Built-in pantry cases, cupboards on each side of the sink, and spacious shelves over the table along the wall next to the range are wonderful work and time savers. And the little closet for keeping brooms and what-not handy is well worth mentioning.

Last, but not least, just outside the kitchen door there is a little place for the ice box, which is conveniently iced without muddying the kitchen, and the rear porch helps to shade the kitchen in hot weather and has many uses that the housewife can readily devise.

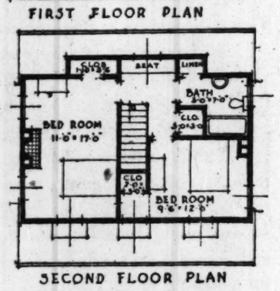
Space limits us to only brief mention of the master's bedroom, with its own fireplace and mantel, the window seat, the bathroom and linen closet, and the other comfortably large bedroom and clothes closet—all on the second floor.

The basement, too, is well laid out. There is the well lighted laundry—four windows—the vegetable room, placed as far as possible from the heater room, and the coal bin, walled up to the ceiling.

As this is a frame building, additional care has been taken to prevent plaster cracks on ceilings due to shrinkage in the wood frame, and metal lath, instead of ordinary lath, is used under the plaster. Grandmother says that the extra expense for using metal lath was little and is more than made up in lessened upkeep cost for interior decorating. Metal lath is, of course, more fire resistive than common lath, and is specified under the stairs and over the heating plant, places most vulnerable to fire.



FIRST FLOOR PLAN



SECOND FLOOR PLAN

Architects Thies & Marcovitch of Dayton, O., prepared the plan for this house.

LOVE LETTERS

The Tribune will pay $5 for every love letter published. So, if you can write a good one, or if you have one in your private or family possessions you would like to enter in the contest, send it to Doris Blake, The Sunday Tribune, Chicago. As no letters will be returned, send copies of the on— you wish to retain possession of.

"FOR SALE CHEAP."

MY DEAREST: There are only two words in the English language tonight — "Kathleen" and "yes." The first, your dear name; the second, the precious message you sent me today.

When I tore open your wire a blur swam before my eyes. For perhaps fifteen seconds I stared at those dancing, jiggling letters in a confusion which was agonized despair and ecstatic happiness. Pretty bad off, wasn't I? Suddenly the words stood out like a benediction, clear and sweet: "Yes. Kathleen."

Remember that letter in which you said you were tired of twenty story buildings and the click of typewriters and the smartness of office boys? I read that letter—for the eighteenth time—sitting on a bleached log on a strip of beach a few weeks ago. When I finished some blessed inspiration



made me turn square around and there on a little elevation, its windows looking out upon the sound, was a beach cottage marked "For Sale Cheap"; the most perfect love nest that ever beckoned to a girl who is tired of the city and to a man who wants a home and Kathleen. Everything shipshape except for those tantalizing letters! Kathleen wasn't sure yet.

Then this morning paradise opened up and took us in. Kathleen sent a three lettered, one worded message!

I found the cottage still marked "For Sale Cheap." It is furnished, dear, even to the laying of the grate fire. We'll merely take off our hats and start keeping house. I sat for an hour in the sun porch dreaming of you and me together there looking out upon the water, the islands, the mountains; gathering driftwood on the beach, digging clams in the sand, hunting for agates, and when a sou'wester is on [you'll love them, dear holding hands by the fireplace, sure of the stanchness of our house and of the strength of each other's love.

Kathleen, I'm a boy tonight; a child in my enthusiasm, and children like repetition. I want another "Yes." Here and now I am asking you to leave your clanging city and come west at once. We will be married and start a honeymoon in the cottage that will never end.

Bob.

UPSET STOMACH

Indigestion Gases Flatulence
Sourness Acidity Palpitation

Instant relief! No waiting! A few tablets of harmless, pleasant "Pape's Diapepsin" correct acidity, thus regulating digestion and making distressed stomachs feel fine. Best stomach corrective known.



Large 60c Case—Druggists

Sterling Products, Inc.,
Wheeling, W. Va.

"DANDERINE"

Grows Thick, Heavy Hair

35-Cent Bottle Ends All Dandruff, Stops Hair Coming Out



Ten minutes after using Danderine you cannot find a single trace of dandruff or falling hair and your scalp will not itch, but what will please you most will be after a few weeks' use, when you see new hair, fine and downy at first—yes—but really new hair—growing all over the scalp. Danderine is to the hair what fresh showers of rain and sunshine are to vegetation. It goes right to the roots, invigorates and strengthens them, helping the hair to grow long, strong and luxuriant. One application of Danderine makes thin, lifeless, colorless hair look youthfully bright, lustrous, and just twice as abundant.

STERLING PRODUCTS, Inc.
Wheeling, W. Va.

Constipation Soon Disappears

Constipation is a burden, a hindrance to activity and a curb upon pleasure of every kind. Because of this a prescription was prepared by an eminent chemist, tested out and later on put up in tablet form. This product is now called Dilaxin. It actually relieves constipation of the most stubborn form, and contains nothing injurious or habit forming.

If you are constipated, bilious, feverish, have a coated tongue, bad breath or an inactive liver, you should waste no time in giving Dilaxin a trial. All good druggists the world over are now supplied with Dilaxin, and they sell it at fifty cents for forty tablets. Get a box from your druggist today. It will contain enough tablets to put you well on your way to health and happiness.

Sole Distributor, Marmola Co., 87 Garfield Bldg. Detroit, Mich.

Cuticura

Clears the Pores Of Impurities



Daily use of the Soap, with occasional touches of the Ointment as needed, cleanses and purifies the skin and keeps it free from pimples and blackheads. Cuticura Talcum is ideal for powdering and perfuming.

Sample Each Free by Mail. Address: "Cuticura Laboratories, Dept. 15G, Malden 48, Mass." Sold everywhere. Soap 25c. Ointment 25 and 50c. Talcum 25c. Cuticura Soap shaves without mug.

-one spoonful

equal to two spoonsful of many other baking powders

Calumet Baking Powder has more than the ordinary leavening strength, therefore you use less. It's by far the most economical baking powder.

You pay about half the amount asked for high-priced brands. It goes twice as far as most other brands—so you save when you buy it—you save when you use it. But the most important economy of

CALUMET BAKING POWDER

is in its superior quality. Regardless of price, Calumet is the highest grade baking powder made. It is absolutely pure in the can—in the baking. Leaves no harmful residue.

Calumet wherever placed, always gives satisfaction. It is the largest selling brand of baking powder in the world and is made in the largest, cleanest, most up-to-date Baking Powder factories in existence.

The millions of housewives who use Calumet secure better bakings at a more economical cost than those who do not use it.

With all this evidence of superiority—with all this proof of better bakings, why should you be satisfied to stand the exorbitant expense of over priced powders or the faults and failings of cheap, inferior brands. You shouldn't—and you *won't*—after one Calumet bake-day trial.

Beware of This—

A pound can of Calumet contains full 16 oz. Some baking powders come in 12 oz cans instead of 16 oz. cans. Be sure you get a pound when you want it.

Valuable 72-Page Cook Book—Handsomely Illustrated in Colors

Every housewife should have it. Most comprehensive Cook Book ever issued. Hundreds of selected recipes formulated by eminent Chefs and Domestic Scientists. 276 Home Helps that show how to save work, time, money—how to have better things to eat at less cost. Send slip found in a can of Calumet and five 2c stamps to help cover expense of packing and mailing. No matter how many Cook Books you have, you need this valuable volume of household aids.

Calumet Baking Powder Co., 4100-4124 Fillmore St., Chicago, Ill.

MAKES MOST PALATABLE AND SWEETEST OF FOODS



BEST BY TEST

MONTGOMERY WARD & CO.

First Big Dollar Day! Take an early car Monday Morning and get your share of more than 600 Special Dollar Day Bargains. No mail or phone orders filled for Dollar Day Bargains from this page. Store Hours: 8:30 A. M. to 5:30 P. M. Daily.

How to Get to Ward's Bargain Retail Store:

We are located on Chicago Avenue just eight blocks west of Clark Street, eleven minutes north of the loop. Street Car Lines: To reach our store take any street car to Chicago Avenue and transfer to Chicago Avenue cars, which stop at our doors. **Elevated:** All North Side and South Side "L" trains stop at Chicago Avenue station.

Dollar Day

$1.50 Waste Baskets, Ea. Baskets made of fine grade of fiber varnished. Hardwood non-tipping bottom. Height, 14 in. Each, $1

Women's Cotton Hose Full seamless stockings, made of good quality cotton. Reinforced heels and toes. Sizes 8 to 10. 12 pairs for $1

$1.50 Clothesline Outfits 100 ft. of galvanized wire clothesline, 36 doz. clothes pins, with rust-proof spring, and four 4½ in. wall hooks. Set, $1

$1.25 Mop and Brush, for Detachable palmetto fiber brush, 2½x8½ in.; detachable mop and 4 ft. hardwood handle. Set, $1

$2 Cotton Blankets, Pair, An extraordinary value is this—cotton fleece Blankets. Size 50x72 inches. Choice of Gray, White, or Tan. Special Dollar Day price, per pair, $1

$1 Feather Pillows, 2 for All new dry picked feather pillows of good quality feathers; covered with good quality ticking. Limit 2 to a customer. Dollar Day special, 2 for $1

24 Spools Thead for 150 yard spools of fiber cotton thread. Carefully spun, strong and uniform. Sizes 10 to 90. 24 spools for $1

$1.75 Vestee Sets, Each Lace trimmed, embroidered Vestees, made of fine quality mercerized batiste. Light tan only. Each, $1

50c Chiffon Mull, 3 Yds. Bright, soft, silk mixed Chiffon Mull. Lustrous, and washable. Comes in most wanted shades. Width, 36 inches. 3 yards for $1

$1 Boys' Percale Wash Suits, 2 for Boys' good quality percale wash Suits; breast pocket, elbow length sleeves; sport collar and cuffs. Trimmed in contrasting color. Sizes to fit boys 3 to 8. Special Dollar Day price, 2 for $1

$1.50 Lace Curtains, Pair Nottingham Lace Curtains. Width, 33 inches. Length about 2½ yards. White only, some with floral patterns. Per pair, $1

$1.50 Cotton Skirts, Each Women's cotton knitted skirts, with braid draw strings in red and white. Length 30 inches. Each, $1

$2 Men's Jerseys, Each 250 high grade men's all wool jerseys in navy, brown, black and green. All sizes for men and boys. Each, $1

$1.25 Women's Flannelette Nightgowns, 2 for Warm Nightgowns made of heavy outing flannel in pink, blue, and white stripes; neatly trimmed with braid. Limit 2 to a customer. Regular sizes. Special Dollar Day price, 2 for $1

15c Cluny Lace, 10 Yds. for Imported all linen Cluny Lace, suitable for trimming curtains, table scarfs, etc. Width, 1¾ ins. 10 yards for $1

10 Yds. Shirting Cheviots Good quality, fast color, 25-inch Shirting Cheviot Appropriate for work garments. 10 yards for $1

75c Flannelette Petticoats, 2 for Women's Flannelette Petticoats with wide scalloped ruffle and drawstring. Regular and extra sizes. 2 for $1

$1.50 Crochet Bedspreads Single bed-size Crochet Bedspreads with hemmed square ends, for small beds and cots. Each, $1

$3.50 Children's Velveteen Plush Coats, Each A record breaking value for our Dollar Day Sale. Children's velveteen plush Coats, full lined. Wine or Navy. Sizes 6 to 12. Special Dollar Day price, each, $1

$2 Overall Jackets, Each Made of extra heavy weight, white back indigo blue denim. Cut full. Detachable suspenders. Jacket to match. Each, $1

$1.75 Collar and Cuff Sets Latest style Venise lace Collar and Cuff Sets, made of an elaborately designed Venise lace. Color, cream. Each. $1

85c Chang'ble Taffeta, 2 Yds. Closely woven 36-inch lustrous, silk and cotton mixed Taffeta; pretty changeable combinations. 2 yards for $1

10 Yds. Crash Toweling Soft, all cotton, twill weave toweling, bleached. Width, 15 inches and a good finish. 10 yards for $1

79c Child's Combinations, 2 for Made of good quality Flannelette, in one piece style; drop seat. Sizes 2 to 12. 2 for $1

$2.25 Men's Caps, Each Men's Corduroy Caps, lined with warm, soft material and sanitary inband to pull over ears. Sizes 6¾ to 7¾. Each, $1

25c Child's Hose, 6 Pr. Fine ribbed medium heavy weight Stockings. Reinforced foot. Sizes 5½ to 9. 6 pairs for $1

10 Yds. Diaper Cloth Good quality birdseye diaper cloth. Put up in 10-yard bolts in dust-proof paper bags and sealed. 10 yards for $1

25c Dress Gingham, 6 Yds. The interesting variety and attractive patterns of these ginghams and the low sale price, make this an unusual sale. 6 yards, $1

$4 Baby Coats, Each Baby short, white velveteen Corduroy Coats. Embroidery trimmed. Sizes 6 mos. to 2 years. Each, $1

25c Men's Part Wool Hose, 5 Pairs for Men's part wool Hose; good, durable quality. Navy blue; reinforced white heels and toes. Firmly knitted. Come in sizes 9½ to 11½. Dollar Day Special price, 5 pairs for $1

10 Yds. Striped Ticking Striped blue and white 30-inch Ticking of good quality and medium heavy weight. 10 yards for $1

$1.50 Extra Size Gowns, Each Women's heavy Flannelette gowns; collarless, long sleeves; double front and back yokes. Sizes 46 to 52. Each, $1

89c Men's Blue Chambray Work Shirts, 2 for Men's work Shirts made of good quality blue Chambray, flat interlined collar; one pocket. Strain proof double stitching on all seams where wear is greatest. 14½ to 17. Special Dollar Day price, 2 for $1

50c Wool Socks, 3 pr. for Fine gauge all wool worsted Socks. Heel and toe reinforced. Elastic ribbed top. Large sizes only. 3 pair for $1

$1.75 All Wool Serge, Yd. 54-inch all wool French Serge. Good range of colors, including navy and black. Per yard, $1

$1.75 Women's Slippers, Pr. These slippers are made of good quality black felt; with attractive fur trimming. Come in all sizes. Pair, $1

$5 Infants' Coats, Each Made of an excellent quality wool and cotton mixed cassimere. Prettily trimmed with embroidery. Cream. Each, $1

10 Yds. Outing Flannel Fancy 27-inch Outing Flannel. Colors: Pink or blue. Comes in plaids, checks, and stripes. 10 yards for $1

98c Child's Gowns, 2 for Made of good quality Flannelette; collarless style, double yoke. Sizes 4 to 14 years. 2 for $1

50c Flannel, 3 Yds. for Heavy wool mixed twill Flannel. About 70% wool. Comes in blue, gray and oxford. Extra quality. 3 yards, $1

$1.49 Silk Messaline, Yd. Good quality all silk Messaline. Big variety of colors to choose from. 36-inches wide. Per yard, $1

$1.39 Boy's Shirts, Each Made of Eden flannel, a strong cotton cloth. Flat interlined collar and cuffs, faced sleeves and one pocket. Each, $1

$1.50 Umbrellas, Each Men's and Women's Umbrellas, made of rainproof savoy Taffeta (cotton); 8 rib frame; neat attractive handles. Each, $1

15c Curtain Marquisette Excellent quality Curtain Marquisette, 45 inches wide. Fancy open work border. 10 yds. for $1

$2.50 Galatea Suits, Each Boys' blue and white striped and plain white Galatea Suits. Double breasted style coats. Sizes 3 to 8. Each, $1

15c Kitchen Towels, 10 for Good size, cream color. Honeycomb Weave Kitchen Towels. Colored border and fringed ends. Size 17x34. 10 for $1

19c Valenciennes Lace Vandyke Point Valenciennes Lace Edgings. Width about 2¾ inches. Comes in white only. 10 yards for $1

25c Linen Crash, 6 Yds. 16-inch imported Scotch bleached Barnsley Linen Crash. Pure linen yarn. Fast color red border. 6 yards for $1

$2.78 Union Suits, Each Knit of good quality, heavy weight cotton and wool. High neck, long sleeves, ankle length. Women's sizes 36 to 44. Each, $1

$1.29 Cardigan Jackets, Ea. Women's sleeveless cardigan jackets, made of fine ribbed cotton. Sizes 36 to 44 ins. bust. Colors: Black and gray. Each, $1

$1.25 Silk Gloves, Pr. Women's heavy quality Gloves; milanese weave. Sizes 5½ to 8½. White, black, navy, beaver, gray, pongee. Pair, $1

35c Fiber Carpeting Good, durable carpeting; width, 31½ inches; neat stripes in red, green, brown, blue and tan. 4 yds. for $1

$1 Rompers, 2 for Blue and Gray Chambray Rompers for little tots, knee length and long sleeves. Sizes 3 to 8 years. 2 for $1

25c Soft Collars, 6 for Made of fancy striped fiber silk. Two loops to hold tie in place. No quarter sizes. 13 to 17½. 6 for $1

$1.50 Hair Clippers, Each Made by one of America's best clipper factories. Full nickel-plated. Cuts hair to ⅛ inch long. Each, $1

35 Cakes of Soap Armour & Co. Soaps. Big bars—larger than ordinarily shown in assortment soap. 2¼ oz. bars. 35 cakes for $1

$1.50 Union Suits, Each Made of high grade selected cotton; high neck, long sleeves, ankle length. Women's sizes 34 to 40. Each, $1

$2 Voile Waists, Each Made of a good quality voile; prettily trimmed with either lace or hemstitching. All sizes in the lot. Each, $1

$1.50 Shirts and Drawers, Ea. Men's extra heavy flat knit shirts and drawers, that are excellent quality. One-fifth wool. Sizes 34 to 44. Each, $1

$1.35 Stair Carpet, Yd. Jute velvet Stair Carpet. Good durable weave. Colors, rose, tan and green. Width, 27 inches. Yard, $1

A Sensational Bargain in Men's Shirts, Each, $1 We bought 100,000 Men's Shirts in order to make this value possible. Shirts are full size. Cut to give comfort and fit perfectly, as each shirt is cut over a custom pattern. Closes in front with 5 buttons. Guaranteed fast color striped patterns in Lavender, Pink, Brown, Green, and black with white ground. Limit 3 shirts to a customer. Sizes 14 to 17. All regular sleeve lengths. Special Dollar Day price. Each,

$2.50 Roller Skates, Pr. Wheels of steel; skates have self-contained ball bearings which cannot fall out. Length, 8 to 10¼ inches. Pair, $1

$1.79 Boys' Knickerbockers Brown or blue striped worsted or cassimere Knickers; seats, inseam and crotch double sewed. Sizes 8 to 17. Pair, $1

$2 Extra Size Waists, Each Made of sheer quality white voile trimmed with lace collar and cuffs. Come in sizes 48 to 56 only. Each, $1

25c Cotton Stockings, 6 Pr. Women's fine quality fleeced cotton stockings; seamless with elastic ribbed tops. Sizes 9½ to 10. 6 pairs for $1

Apron Gingham, 10 Yds. for Serviceable quality checked Apron Gingham; 26 inches wide. Colors, small and medium blue check. 10 yds. for $1

$4 Boys' Sweaters, Each Heavy Shaker knit and Jumbo knit weave in coat and slipover styles. Come in regular sizes for boys. Each, $1

$1.50 Oak Rockers, Each Comfortable and attractive rocker for child 3 to 8 years. Seat, 14x13 in. Height of back, 16½ in. Each, $1

$1.95 Voile Smocks, Each 250 embroidered Smocks; embroidery, comes in a big variety of colors. All sizes in the lot. Each, $1

$2.50 Children's Dresses, Ea. 200 children's extra quality Voile Dresses, in a big variety of smart styles; well made. Sizes 6 to 12. Each, $1

$1.50 Children's Flexible Sole Shoes, Pair One-third off on these shoes for Dollar Day. Made of genuine soft black kid; flexible turned leather soles. Foot-form shape. Button or lace style. Sizes 4 to 8. Price, per pair, $1

10c Curtain Voile, 15 Yds. Good quality Curtain Voile with pretty pink, blue and gold dots. Width, 45 ins. 15 yards for $1

$1.59 Night Shirts, Each Men's heavy weight flannelette night shirts; military collar. Length, 54 inches. Each, $1. $1

$1.25 Carving Sets, Each Oval black enameled handles. Carver with 8-inch blade. 10-inch fork with guard and rest. Set, $1

$1.50 Bloomers, Each Regulation bloomers of good quality cotton serge, gathered on band in front and back, elastic at knee. Sizes 6 to 14. Each, $1. $1

$2.50 Ukulele, Each Banjo ukulele, made with golden brown finish. 15 frets and 4 gut strings. Instruction book included. Each, $1

$1.50 Middies, Each 100 white Middies, made of an excellent quality galetea. White only. Comes in sizes for women and misses. Each, $1

15c Large Size Hemmed Dish Towels, 10 for A Dollar Day money saving value in Towels. Ideal for kitchen use, as they absorb moisture readily. Red border. Size about 17x34 inches. Special Dollar Day price, 10 for $1

$1.25 72x86 Sheets, Each Standard quality unbleached Sheets, made of fine grade cotton. Size, about 72x86 inches. Each, $1

$1 Boys' Shirts, 2 for Percale shirts, high collar. Faced sleeves, pocket. Assorted stripes. Sizes 12½ to 14½. 2 for $1. $1

$2 House Dresses, Each Slip-over house dress or Bungalow Aprons, made of good quality striped gingham. Colors: Blue and pink. Sizes 36 to 44. Each, $1. $1

89c Cotton Batts, 2 for Each roll of natural color cotton batting is full comforter size. Size, 72x90 ins. 2 for $1

$5 Carriage Robe, Each Go-cart or carriage robe of manufactured angora fur. Lined throughout. Pinked felt edges. Each, $1

$5 Fur Sets, Each Children's good quality Fur Sets, made from select skins of coney and Civet cat fur. Set, $1

15c Curtain Scrim, 10 Yds. Attractive plain hemstitched scrim curtains, width 32 inches. Comes in white only. 10 yards for $1

Congoleum Rugs, 4 for Genuine Congoleum Rugs; a variety of beautiful patterns. Sizes 18x27 and 24x36 ins. 4 for $1

$1.15 Women's Percale Cover-All Aprons, 2 for Women's Cover-all Aprons of good quality percale; neat patterns. Short kimono sleeves, patch pockets and sash belt. This is a remarkable Dollar Day special. While they last, 2 for $1

50c Large Size Carpet Brooms, 3 for These brooms are made from selected quality broom corn. Durable five sewed style. Smooth finish maple handle. Don't overlook this broom bargain. Special Dollar Day price, 3 for $1

$2 Waffle Irons, Each Genuine American Waffle Iron. Ball joint enables operator to turn the iron without lifting it off frame. Each, $1

$1.50 Boys' Union Suits, Ea. Boys' heavy weight part wool Union Suits; closed crotch. Flat seams throughout. Sizes 6 to 10. Each, $1

$1.50 Hockey Skates, Pr. Hockey skates of cast steel, nickel plated and polished. Sizes 9½ to 11½. An exceptional bargain. Pair, $1

Dinner Plates, 10 for Dinner plates of fine quality imported China. Clear—Every plate first quality. Large size. 10 for $1

25c Socks, 6 Pair Men's mercerized socks; high spliced heel and double sole. Sizes 9½ to 11½. Black and brown. 6 pr. for $1

$1.50 Work Shirts, Each Made of heavy quality khaki jean, interlined collar and cuffs. Sizes 14 to 17. Each, $1

$1.50 Union Suits, Each Men's heavy weight union suits; flat knit fleece lined. Perfect fitting closed crotch. Sizes 34 to 46. Each, $1

$2.39 Silk Vest, Each Glove silk vests, made in built-up shoulder style. Reinforced under arms. White and pink. Sizes 34 to 44. Each, $1

$1.75 Food Chopper, Each Comes complete with three steel plates; coarse, medium and fine. Self sharpening steel knife. Each, $1

$1.50 Girls' Union Suits Knit of good quality cotton and wool yarns; high neck, long sleeves, ankle length. Drop seat. Sizes 2 to 8. Each, $1

$2.50 Crepe Kimonos, Each These Serpentine crepe kimonos come in a big variety of styles and colors, trimmed with satin ribbon. All sizes. Each, $1

15c Muslin, 10 Yds. for Select quality Bleached Muslin; excellent construction. Very desirable for underwear. Pure white. 10 yards for $1

10 Yds. American Calico Best quality American calico. Width, 24 inches. Comes in attractive patterns; fast colors. 10 yards for $1

1,000 Winter Coats For Women, Misses and Children. Formerly Sold Up to $15. Dollar Day SPECIAL $3.95. First Floor of Our Big Retail Store.

$1.50 Dish Pan, Each Dish pans, made of extra heavy quality retinned steel. Capacity, 12 quarts. Each, $1

$1.75 Broadcloth, Yd. All wool broadcloth, beautifully finished. Width, about 52 in. Comes in the season's most wanted colors. Yard, $1

$2 Imported Damask Fine quality natural cream color imported Damask; bleaches white. Comes in pretty floral designs. Per yd., $1

$2 Serge Dresses, Each Children's dresses of good quality cotton serge. Navy and dark red, with white trimming. Sizes 6 to 12. Each, $1

Grocery Specials One 2-pound canister of Golden Ray Coffee. One 5-pound package pancake Flour. One 5-pound package Rolled Oats. All for $1

10 Yds. Shirting Chambray Medium quality shirting or dress chambray. Colors: Pink, light blue, tan, gray, or dark blue. 10 yards for $1

15c Crash, 10 Yds. for Part linen Crash; about 50% linen. Width, 16 inches. A bargain not to be overlooked. 10 yards for $1

$1.50 Butter Churns, Each Makes two lbs. of delicious butter out of one. Jar of glass; aluminum dasher and highspeed gear attachment. Each, $1

$2 Tablecloths, Each Bleached cotton Tablecloths; hemmed ready for use. A good quality table cloth. Size 58x69 ins. Each, $1

Sweaters for Women and Children, $3 to $5 Values Women's and Children's Warm Winter Sweaters, slipover or coat styles; a variety of colors and color combinations. Women's sizes, 36 to 46. Children's and Girls', 28 to 34. Special Dollar Day, each, $1

Grocery Specials One 10-pound package old fashioned Buckwheat Flour. One 5-pound package fancy Head Rice. One 15-ounce jar of Blackberry Jam. All for $1

35c Pillow Cases, 4 for Good quality plain hemmed pillow cases. Size about 20½ x32 inches. 4 for $1

50c Crepe de Chine, 3 Yds. Good quality Crepe de Chine. Woven of pure silk and fine cotton. Width, 35 inches. 3 yards for $1

$2.50 Radiator Covers, Each For all models of Fords. Imitation black leather, heavy lining. Curtain divides in center at front. Each, $1

$4 Men's Felt Hats in Latest Styles, Each Men's latest style fur felt Hats. Rolled brim style with bound edge. Full leather sweat band. Colors: Brown, Black, Dark Green, and Gray. Sizes 6¾ to 7¾. A big Dollar Day special, each, $1

Grocery Specials Six 12-ounce jars Triangle Club Peanut Butter. A healthful food to the body. Made from selected peanuts. 6 for $1

$1.50 Cotton Napkins, Doz. Full bleached cotton napkins; hemmed. Assorted patterns. Size, about 15x15 in. Per dozen, $1

69c Serge, 2 Yds. for This good quality wool mixed Serge is made of pure wool filling over a fine cotton warp. Dark colors. 2 yards for $1

89c Wash Tubs, 2 for Well made galvanized iron wash tubs. Malleable drop handles. Diameter, 20¼ in. Depth, 10¾ in. 2 for $1.

Montgomery Ward & Co's. Big Retail Store

Hosiery



Children's silk fibre hose, plaited in black, white and cordovan; look just like silk; fine ribbed elastic stockings; specially priced for this sale only at, per pair, **63c**

First Floor.

Women's out size hosiery, rib top and hem top, full fashioned, medium weights; black only; all sizes; special for this sale, per pair, **49c**

The Store of To-day and To-morrow

THE FAIR

Established 1875 by E. J. Lehmann

State, Adams and Dearborn Streets

Sale of Hand Bags



Ordinarily Would Sell from $5 to $20

Sale of imported and domestic leather velvet and duvetyn hand bags. We secured from a large importer and manufacturer of ladies' hand bags their entire sample lines of beautiful imported leather purses; with carved celluloid ivory and shell fronts in various new shapes and colors, also a fine varied selection of high grade domestic leathers velvet and duvetyn bags; the leather bags come in all pressings and silk linings; the velvet and duvetyn bags come in novelty pouch and drop frame styles; in black and all popular shades.

It will pay to Shop Early

Come Early for Selections

$2.98

Main Floor.

Newest Spring Millinery



A showing of hats—unusual in every respect is this collection of the latest trend of fashion; this collection of surpassing beauty embraces every new and popular combination of materials and colors of fancy or novelty hair braid combined with brims of straws; others have milan straw crowns with brims of facings of silk or satin; also many other novelty straw braids with pretty combinations; trimmed with birds, fancy ornaments, ostrich, and flowers and fruits; this unusual display specially priced at **$10**

Third Floor.

Clearance Sale of Notions

Kotex Sanitary napkins; 12 in box, specially priced for Monday at **39c**

Elgin Maid mercerized crochet cotton; desired colors; ball, **3½c**

Potter's and Salter's spool sewing silk; colors; 50 yard spool, 4c; 1 dozen spools, **45c**

Snap fasteners, black or white; all sizes; 1 dozen on card, 2 cards for **5c**

Rubberized household aprons; splendid range of patterns, **29c**

Hickory sanitary aprons; priced special, **23c**

Guaranteed human hair nets; cap or fringe style, in a number of nationally advertised brands; all colors, except gray and white; values to 1.50; one dozen **75c**

Main floor, Adams St.

Clearance Sale of

Women's Knit Underwear



Carter's Silk and Wool Union Suits

Exceptionally fine quality; an ideal winter weight; styles are low neck, sleeveless, and high neck, long sleeves; all ankle length; sizes 4 to 9, but not in every style; these garments were made to sell at $5.00 and $6.00; for quick clearance, **$2.49**

Sterling Union Suits

In this lot are heavy and medium weight mercerized suits and mercerized and wool; low neck, sleeveless, ankle length; all semi-fashioned; colors are flesh and white; good assortment of sizes; regular $6.00 values, for clearance, **$3.49**

Women's Fleece Lined Union Suits

Fine white cotton, soft warm fleece; all well made and good fitting; three styles to select from; all sizes in the lot, but not in every style; values to $2.00, to clear at **1.49**

Carter's Cotton Vests, Tights

The standard winter weight; vests, high neck, long and Dutch neck, elbow sleeves; all sizes in the lot, but not in every style; tights are ankle length; sizes 4-5-7; value to 1.50; for clearance, **59c**

Women's and Children's Underwear

Slightly soiled and mussed; broken lines and sizes; marked to clear at **½ Price**

Women's Fine White Fleece Lined Vests

Some are Dutch neck, elbow sleeve, others high neck and long sleeve; odd lots and sizes; values to 1.25; while they last, 39c each, or three for **$1**

Third Floor.

1,300 Zion City Sectional Curtains



Regular 69c Values

9 inches wide; there are several different designs in this assortment; some are suitable for lace shades; there is no limit to the amount you purchase, so bring in the measurement of your windows so you may select the proper amount needed; Monday, while they last, special, per section, **39c**

Marquisette

A fabric that can be used for many purposes; we are showing thousands of yards of this special number for Monday, while it lasts, special, per yard, **15c**

Fircrest Sheets 81x90

Made up of quality sheeting; one that launders and wears well; to hotel, housewives, and keepers of rooming houses, we invite your inspection, each, **1.29**

Fourth Floor.

$45,000 Purchase Hig For Women-Misse Chil

One of New York's Large anufactu

Will go on sale at 8:30 A. M. Monday in one of the more comp *gigantic sales of knit goods ever held. Never before* ever been of *our knowledge has the buying public been offered* nd angora *choice of so great an assortment at such startling* arments at *prices. You will find slipovers, jumpers, tuxedos, regu-* em about on *model sweaters with shawl collars and sailor collars, co-* are the price *dresses for misses, two-piece sport suits for women, th-* lf that this *piece sweater sets for infants, pantalettes, and even s-* urchase outc *tens. ALL BRAND NEW MERCHANDISE AND OVE-* SHOP E *TWO HUNDRED STYLES TO CHOOSE FROM.*



1.48 ASSORTMENT Values to 3.95

937 misses' slipovers in pure wool and zephyr yarns; 12 styles to select from; good assortment of colors; garments that were made and retailed up to 3.95, **choice, 1.48.**

1.98 ASSORTMENT Values to 4.95

5,185 women's and tuxedo, button, blou- semi tuxedo, vests; in pure wool slipovers and wonderful assortment zephyr yarns; ty styles to choose s; about twenty- were made and retail garments that 95; choice, 1.98.

3.98 ASSORTMENT Values to 12.50

A wonderful array of 2,265 sweater coats for women and misses; in tuxedo and button models, also beautiful knitted capes; all made of pure wool and zephyr yarns; wonderful colorings and combinations; **choice, 3.98.**

2.98 ASSORTMENT Value to 7.00

800 children's knit for girls of 6 to 14; ideal school and for sports wear; in pure wool; and come in navy, buff, rose, copen- own with contrasting checked cuffs; contrasting cord belt; **$7 value at 2.98.**

1.48 ASSORTMENT Values to $3

1,200 Infants' Sweaters

Button front in two different styles; both are belted; one has pockets, one is a V neck, the other buttons close to the neck, the colors are buff, peacock, navy, brown, turquoise, and American Beauty; in sizes 24, 26 and 28; **3.00 value at 1.48.**

9c ASSORTMENT

Values to 25c

2,500 Infants' Mittens

with thumb; in pink, white and blue; heavy weight mercerized; also women's black mittens; **25c value, 9c.**

EXTRA SALESPEOPLE

None sent on approval.

THIRD FLOOR

Monday Specials in Yard Goods

Bl'chd Muslin

6,840 yards; regularly 20c; yard wide; heavy quality; all domestic uses; strict limit 20 yards, yard, **13½c**

5,000 Yards Bleached Sheeting

Regular 84c 10-4 bleached Honeymoon sheeting; heavy round thread weave; full 2½ yds. wide; splendid wearing quality; an unusual offering; limit 12½ yards, per yard, **59c**

Apron Ginghams

10,000 yards standard apron ginghams; in staple blue and white checks; 2 to 10 yard mill ends, yard, **10c**

Fancy Dress Ginghams

8,000 yards 32-inch; assorted colored check and small plaid effects; 25c quality; long mill lengths; yard, **12½c**

Fleeced Outing Flannels

200 pieces double fleece, in fancy stripes and plaids; heavy weight for night gowns, men's pajamas, etc., limit 15 yards, per yard, **10½c**

Black Chiffon Velvet

40-inch, imported, rich all silk face; a splendid spring fabric for dresses or suits; 4.95 quality, very lustrous, yard. **3.95**

Remnants—33⅓ to 50% Savings

Big savings on fine wool dress goods and coatings. A tremendous assortment from foreign mills, consisting of colored serges, tricotines, bolivias, prunella plaids and stripes, broadcloths, wool duvetyns, valencia weaves, chinchilla, etc., also fancy embroidered tricotines, poiret twills, 1.44, 1.94, up to **4.74**

Black Charmeuse Satin

40-inch, exceptionally fine quality, firmly woven pure silk twill back; spring dress weight; special mill purchase enables us to offer a regular 3.45 grade, Monday, yard, **1.95**

Latest Styles of Ladies' Home Journal Patterns for Sale on Second Floor.

Second Floor.

Meats

Monday Specials

HAMS Wilson's Certified, Davies' Dial-stone or Independent's finest; all No. 1 sugar cured, lb., **25c**

Bacon, Wilson & Co.'s special sugar cured, 7-9 slabs, whole or half, lb., **27c**

Spare ribs, sweet pickled, lean and meaty, lb., **10c**

Pork shoulder, sweet pickled, lb., **12c**

Veal chops, loin or rib, lb., **19c**

Chuck roast of native beef, per lb., **9c**

Dried beef, Wilson's special, 5-lb. box, 1.89; per lb., **39c**

Frankfurters, Oscar Mayer's Moose brand, lb., **15c**

Holland herring, new stock, mixed, **78c**

Seventh Floor.

10 Lbs. Cane Sugar, 23c

With grocery orders only of $2 or more; flour, soap, butter, fruit, vegetables, not included, for

Pure vanilla extract, 4-oz. bottle for **49c**

4-oz. jar Morris beef extract; 75c size, for **39c**

Bread; fresh baked, full 1-pound loaves; none delivered, per loaf, **4c**

Fancy Santa Clara California prunes, per pound, **17c**

Chicken feed, 100-lb. bag wheat screenings, no grit; long as 1,000 bags last, per bag, **1.29**

Wisconsin Early June peas, new pack, per can, **15c**

Golden Bantam sweet corn, per can, **14c**

No. 2 new pack grated pineapple; per can, **18c**

Pure olive oil; ½ pt. can for **1.10**

Certo makes perfect jams and jellies without boiling away the flavor; per bottle, Samples at demonstration. **35c**

Cho-Cho, the instant chocolate malt-a-milk; can, Samples at demonstration **32c**

2½-lb. can Dr. Price's baking powder, for **65c**

Curtis Cal. ripe olives Red Label; No. 1 can; regularly 45c; per can, **29c**

Libby pure jelly; reg. 35c glass, for **23c**

2-lb. pkg. fine table salt for **5c**

Butter; Munger's finest Elgin creamery, pound, **35c**

3-lb. fancy blended Maracaibo coffee; fresh roasted, for **73c**

Pepper — Pure ground black, best grade; per lb., **18c**

Schepp's cocoanut; 1-lb. pkg. for **49c**

No. 3 can hominy; cooked; for **9c**

10 lbs. best oatmeal for **35c**

5 lbs. hand picked Michigan beans; special, for **37c**

1-lb. pkg. Sambo pancake flour, for **29c**

100-lb. bag crushed oyster shells, for chickens; as long as one car load lasts; 100-lb. bag, **79c**

Seventh Floor.

Another Great La France

'AT LESS THAN HALF PR

Plenty of salespeople to assure prompt service.



Quality Sh for Women

Monday we offer and pairs of La high shoes for women half price; this opportunity to economi footwear; a speci chase from the makers great value giving possible. Styles for dress styles for comfort wear; kid; skin and patent leath ers are black and of styles to select from; nation effects; wide sell for 12.50; choice of e shoes in a regul selection, Monday, assorted fo

$4.98

SECOND FLOOR

Exceptional Values On Our Great Sixth Floor

"Kleen White"

Electric Clothes Washer

In a Remarkable Offer



A copper tub electric clothes washer with a full 12-in. swinging wringer at an unheard of price.

73.50

Regular price, $97.50

The Kleen White is a quality washer with a capacity of 7 sheets, the tub is constructed of heavy corrugated copper that will successfully resist wear and tear. The wringer swings to all positions, completing your entire washing without tiresome effort.

Only $5 Down The deferred payment price is 77.61. Just $5 with the order and 12 monthly payments of 6.05 each. We guarantee the Kleen White washer against defective material or workmanship for one year. If you are contemplating the purchase of a washer, we advise you to visit our Sixth Floor tomorrow.

Sixth Floor.



Solid copper Atlantic wash boiler, wood handles, seamless tin cover, family size, **4.95**



Imported Belgian willow clothes basket, family size, Monday, **1.29**



Eclipse cabinet gas range, full porcelain trimmed, four burners, oven and broiler, left oven only, Monday, **47.50**



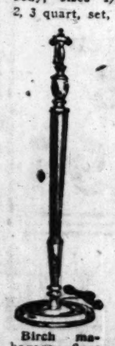
Panel shaped aluminum percolator, seamless body, ebony handle, 6 cup size, **98c**



Reliable Angle iron gas range, with porcelain white enameled splashers and door panels, four large burners, large oven and broiler, right or left oven; connected free, **69.50**



Sauce pan set, made of pure aluminum, seamless body, sizes 1½, 2, 3 quart, set, **1.19**



Birch mahogany floor lamp, two light cluster, complete with cord and plug, **5.45**

Sixth Floor.



Clearing sale of beautiful silk lamp shades, made of pure silk, fringe and tassels to match; choice of several designs. Special Monday, **13.95**



Rid-jid ironing board, well known to every housewife, formerly sold at 5.00; Monday, **3.45**



Two light Benjamin socket, **75c**



Undressed electric boudoir lamp, **1.89**



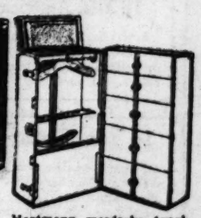
Everready Dayle flashlight, nickel plated or gunmetal case, 1.50 value, **59c**



Mahogany finish floor lamp, fancy trimmed, two lights, cord and plug, at **10.95**



Hartmann steamer size wardrobe trunk, vulcanized fibre covered, fibre binding, cretonne lining, four drawers, five hangers, brassed lock and draw bolts. Monday at **23.95**



Hartmann wardrobe trunk, vulcanized fibre covered, fibre binding, raised cushion top, nine hangers, three drawers, hat compartment, lock bar for drawers, shoe box, brassed lock and draw bolts, **35.95**



Genuine Boston split cowhide bag, sewed bottom, strong handles, with buckle strap, in brown or black finish, Monday at **1.29**



Hartmann full sized wardrobe trunk, vulcanized fibre covered, raised cushion top, cretonne lining, nine hangers, laundry bag, three drawers, and hat compartment, brassed lock and draw bolts, **32.45**

Sixth Floor.

ETHESE SALE OR MONDAY

ase igh Grade Knit Goods
Misses, Children & Infants

ork's Large nufacturer's Entire Stock

y in one of the mo more complete assortment of styles and materials has d. Never before ever been offered to you in mohairs, zephyrs, worsteds, ic been offered th and angora yarns. We have secured these high grade such startling le rments at so advantageous a price that we actually sell ers, tuxedos, regu em about one-half to one-third the regular prices. Com- sailor collars, cape re the prices, examine the garments, and convince your- ts for women, thre lf that this is the greatest opportunity ever given you to ettes, and even mi rchase outer knit goods at prices so ridiculously low.

NDISE AND OVE SHOP EARLY FOR BETTER SELECTION.

OSE FROM.

1.98 ASSORTMENT Valu o 4.95

5,105 women's and semi tuxedo, tuxedo, button, blous slipovers and vests; in pure worst zephyr yarns; wonderful assortment ; about twenty styles to choose garments that were made and retail ; choice, 1.98.

2.98 ASSTMENT Val to 7.00

800 children's knitte for girls of 6 to 14; ideal school and for sports wear; in pure worste and come in navy, buff, rose, cope own with contrasting checked colla cord belt; $7 value at 2.98.

2.98 ASSORTMENT Values to 9.50

3,570 women's and misses' jersey and wool tuxedos, filet slipovers and very beautiful scarfs; in over fifty different styles to select from; wonderful assortment of colors; values to 9.50, choice, 2.98.

4.98 ASSORTMENT Values to 14.50

265 women's mohair and wool two piece sport dresses; the very newest knit creation for all kinds of sport and street wear; very chic; beautifully made and well fitting; wonderful color and color combinations; up to 14.50 values; choice at 4.98.

2.98 ASSORTMENT Values to $6

600 Infants' Three Piece Sets

Consisting of leggings, toque and sweater; in two attractive styles; the colors are pink, white, turquoise, American Beauty and rose; sizes 24, 26 and 28; 6.00 values at 2.98.

98c ASSORTMENT

Values to 1.75

300 Pairs Infants' Leggings

They are of good weight white all worsted yarn with or without feet; draw string at waist; infants' size only; while 300 last; 1.75 value, at 98c.

EXTRA SPACE THIRD FLOOR



The Store of To-day and To-morrow

THE FAIR

Established 1875 by E. J. Lehmann

State, Adams and Dearborn Streets

High Quality Furs
Our Final Clearance

At prices that seem almost irresistible. Natural squirrel leopard, beaver collar and cuffs; Persian lamb, natural squirrel trimmed; all select quality skins, carefully matched and finished; offered at less than wholesale cost; $450 values, at **$238**

Kolinsky Marmot Coats, 79.50

40 inch coats with deep reverse border and large self collar and cuffs in newest fashion; values to $145, at **79.50**

Sealine Coats, Marten Trimmed

A good dependable quality sealine; 40 inches long; trimmed with contrasting collar and cuffs in blended marten; $215 value, at **$105**



Third Floor.



Ladies' Long Black
Kid Gloves

Another shipment of imported black overseam kid gloves; full 16-button length with Paris point backs; made of soft, fine, pliable skins and the price is about half of what is usually asked for such quality goods; special at **3.39**

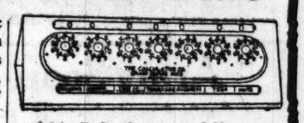
Main Floor.

Pen & Pencil Sale



Metal automatic clutch pencils with ring tops, three leads and silk ribbon guards, **33c**

$2.00 Eagle Lightning lever self filler fountain pens, 14 karat gold nibs; absolutely guaranteed, **98c**



$10 Calculator Adding Machine

A necessity for small business houses or office use; will add to a million; simple and accurate, special Monday, **3.95**

Main Floor.

All Pure Irish Linen
Satin Damask Table Cloths

Full bleached extra weight; splendid wearing quality; assorted circular designs; 70x70 inches; limited quantity; special, each, **3.97**

22-inch all linen napkins, extra fine quality; full bleached and heavy weight; assorted patterns; special, 6 for **3.97**

21½x42 extra heavy double thread turkish towels, full bleached; blue striped border; hemmed; special, each, **47c**

17x35 extra fine quality huck towels, full bleached —pink and blue borders; hemmed ends; special, each, **19c**

Fourth Floor.

Sewing Machines

For Monday only, a substantial reduction on all our floor machines, including cabinet and drop head styles; portable electric, knee and foot control; sew and save; only **1.00** Per Week

Second Floor.

Oils, needles, belts.



The Fashion Note for Spring
Taffeta Dresses

Fashions for spring are now defined. Foremost are dresses of taffeta, charming with their bouffant skirts, dainty basque waists, quaint sleeves and self trimmings of cordings and tiny ruffles; straight line models of taffeta and Canton crepe are also used. Here are several hundred in a most diversified showing; wondrous qualities; all are exceptional values.

Early Spring Styles **24.75** and **34.75**

Third Floor.



French Ivory
Pre-Inventory Sale

Of broken lines and discontinued patterns of French ivory. Included in this sale are such well known patterns as l'Valeur and Cathederal; good assortment to select from at ½ off regular prices. **½ PRICE**

Main Floor.

Ribbons—Velvet ½ Colored---All Widths PRICE

Narrow Ribbon for trimming, etc., brocades, woven, fancy and picots, per yard, **10c**

Bag Frames of metal and celluloid; big variety of styles worth regularly up to 1.25, each, at **49c**

Main Floor.

50c Vivaudou's MAVIS Face Powder 39c

Williams' talcum powder; regular 18c; 2 for 25c.

Dr. Lyons' tooth powder, 19c.

Cedesco compact vanity; regularly $1, at 63c.

Orange Flower skin food; ½ lb. jar, 75c size, 49c.

Glover's mange remedy; 75c size, 53c.

Sloan's liniment; 70c size, 53c.

California syrup of figs; 60c size, 39c.

Sal Hepatica, 1.40 size, 87c.

Selectea herb tea, (laxative) 15c.

Peroxide of hydrogen; 1 lb. bottle, 16c.

Bicarbonate of soda; 4lb. package, 9c.

Russolax mineral oil; pint bottle, 49c.

Imported Spanish castile soap, $1.49 bar at 89c.

Stork castile soap at, per bar, 14c.

Odorono, 1.05 size, at 65c.

Main Floor.

Clearance Sale of Men's and Boys'
Belts & Buckles



All Buckles at ½ price. Discounts deducted at time of sale. **½ PRICE**

Main Floor.

Belts 20 to 50% Off

Special price display in our belt department and Adams street window

Main Floor.

...er Cut Sale of ...ate Shoes

...T LESS THAN HALF PRICE

A·FIANCE

Early shopping affords a greater selection.

Quality Sh...or Women

...onday we offer sev...nd pairs of La France shoes for women a...n half price; this is an ...portunity to economize ... footwear; a special pur... from the makers ... great value giving event ...ible. Styles for wal... styles for dress wear; ...s for comfort wear; ...ers are black and brown ...skin and patent leath... ation effects; wide range ...yles to select from, ... shoes in a regular way ...for 12.50; choice of al... Monday, assorted for easy ...tion,

4.98

...ECOND ...FLOOR

Sale of Dinner Sets

39.95 Dinner Sets, 27.75

A 100-piece set of dishes, complete service for 12 persons; fine American semi-porcelain; rich flowered border pattern decoration; special Monday, set, **27.75**

Bowls

China Tea Pots Vitrified



Best made; variety of pretty colors; glazed inside and outside, each, **35c**

Stemware As Illustrat'd



1.85 set mixing bowls (illustrated). Best quality glazed yellow earthenware; 6 bowls, 1 each size, 5, 6, 7, 8, 9 and 10 inch; set, Monday, **1.19**

Clear crystal thin flint best lead blown glass; this popular engraved banded patterns; choice of tall footed water goblets or tall sherbet and fruit salad glasses, each, **23c**

Sixth Floor.

January Clearance of Fancy Goods



Silk Poplin Pillows

In the popular round style; trimmed with covered button and filled with fine quality kapok; shown in blue, gold, mulberry, pink and black, special, **1.69**

Library Table Scarfs

Of velour with tapestry centers; well made and finished with an antique gold braid; shown in all the rich shades of velour; each, **1.98**

Extra Large Library Table Scarfs

Of brocaded tapestry, in a number of rich color combinations; lined throughout and finished with a heavy gold braid; very special, each, **3.98**

15-Inch Brocaded Tapestry Centers

In several original designs; finished with a handsome gold braid; these centers are suitable for telephone stands, library end tables, etc.; 1.25 to 3.49 values, **98c** and **1.59**

Fiber Tapestry Pillow Covers

Well made and all ready for the inside pillows; shown in several rich colorings and in pretty designs; special, each, **69c**

Shopping Bags

Made of smooth twine in ecru and colors. Some are trimmed with patent leather and bright colored wool flowers; others have patent leather trimming and hand painted wooden buttons cleverly arranged in clusters. Reduced to 1.25, 1.49 and **1.88**

Pillow Covers

17x30-inch scarfs, 34 and 51-inch squares of cretonne, tapestry in combined colorings of blue, rose and gold floral designs; they are very heavy and would be lovely for furnishing a den or sun parlor; all are especially well made and finished with an antique gold braid; pillow, 98c; scarf, 1.49; 34-inch square, 1.79; 51-inch square, **3.29**

Pillow Covers and Scarfs to Match

of cretonne and repp combined; shown in bright shades of green, rose, tan, and blue; ideal for brightening up a dark corner, each, **75c**

Taffeta Pillows

Beautiful pillows of soft lustrous taffeta in a number of lovely new shades in both changeable and plain effects; they are made in the round style with cord shirring; some have a cluster of fruit or flowers in contrasting shades and some are trimmed with a large button of dainty gold lace, special at, each, **4.39**

Fourth Floor.

Stamped Bedspreads

Full size with bolster attached, stamped on superior quality of unbleached muslin in a new and very attractive basket applique design. The patches are of wash fast chambray in dainty pastel shades to be buttonholed in corresponding colors of mercerized cotton; a new feature is worked in a simple runing stitch, **3.98**

18-inch scarf to match, 69c.



Laundry Bags

Good size, made of bright colored cretonne. All are well finished with a cord at the top. Priced at 75c and **39c**

Work Bags

Children's work bags of pretty colored cretonne, well made and bound with bias tape; **10c**

Stamped Pillow Cases

Stamped on fine quality tubing in a number of attractive patterns. The edges are stamped for scallops, **98c**

Cases stamped in clever designs, with edges hemstitched for crochet, **1.49**

9x12 Very Best Quality
Royal Wilton Rugs

Both seamed and seamless weaves are shown in this very extensive range of high grade, best quality Royal Wilton rugs; exquisite designs and color combinations are shown; every rug perfect and neatly fringed; choice of the entire range in 9x12 size, special at **79.50**

9x12 Royal Wilton	9x12 Body Brussels
57.50	42.75

Special lot and quantity limited. While they last a limited quantity of these rugs is offered tomorrow at the above prices because the mill has marked them seconds; we fail to find imperfections, so good are the values.

Gold Seal Congoleum Rugs
At Very Special Prices

Every rug in this sale has the Gold Seal Guarantee. They are durable, economical, attractive in appearance, and need no fastening; five sizes featured for tomorrow only:

Every Rug New and Perfect

Size 9x12, regularly priced at 19.00, special tomorrow, **14.45**

Size 9x10.6, regularly priced at 16.60, special tomorrow, **12.95**

Size 9x9, regularly priced at 14.50, special tomorrow, **10.95**

Size 7.6x9, regularly priced at 11.85, special tomorrow, **8.95**

Size 6x9 Regularly priced at 9.75, special tomorrow, **6.95**

Fourth Floor.

Unusual Savings in Furniture Specials



Three piece living room suite with full spring arms and very fine velour; best construction; for Monday:

Velour chair or rocker.59.75
Velour davenport.....124.50
The complete 3-piece suite 239.50



94.50 solid mahogany 42-inch spinet desk; one of the best productions of the year; special, **69.50**

Try Our Extended Payment Plan. It Makes Buying Easy.



A living room suite upholstered in fine velour; best makes; pieces priced separately for your convenience for Monday.

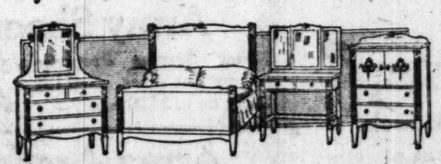
Velour chair or rocker.44.50
Velour davenport 79.50
Three-piece suite, complete 162.75



154.25 walnut finished seven-piece dining room set—54-inch top table, 5 dinner and 1 arm chair—special for Monday **114.25**



264.00 solid walnut Queen Anne seven piece dining room set, 48x60 top table with apron leaf; chairs have Spanish leather seats; Monday, at **164.50**



Four-piece bedroom suite in antique ivory or mahogany finish, consisting of dresser, large chifforobe, full size bed and toilet table (not sold separately, the four-piece suite Monday at **89.50**



17.50 metal beds, 2-inch posts; white enamel or Vernis Martin finish; full size only; Monday, **9.95**



A walnut bedroom suite of good design and quality, offered to you at less than it has ever sold before. The price tells the story. The complete 4-piece suite at **129.75**

Fifth Floor.



What's your beauty ill? Too fat? Too thin? Shy on hair? Oily hair, oily skin, freckles, pimples, or blackheads? Flat chested or flat footed? Write to me. I have a tonic, a diet or a set of exercises for what ails you and you're welcome to them and to all the advice I can give you. If you wish a personal reply, send a stamped, addressed envelope. Address Antoinette Donnelly, The Tribune, Chicago.

This department appears every day in The Daily Tribune.

NEW YORK. — [Special Correspondence.]—Call it by any other name, a fresh air cocktail, if you will, and it will be as bracing!

How do you make it? Of oxygen, as pure as you can get it, and use your lungs as the shaker! Fill your lungs to overflowing, as no damage will accrue if you do. Quaff slowly and heartily. Take from fifteen to twenty quaffs on arising every morning for the rest of your life, and your chances of dying of anything but old age will be mollified.

A nightcap made of the same ingredient and taken in as many doses is recommended as well. But the morning bracer is the life preserver.

But why should I go on telling you what you know full well yourself? You know what fresh air means to the system, to the complexion, to the mind, quite as well as I. You have discovered its value in identically the same way—by imbibing it.

But I just want to rally you to the cause of making a steady drinker of fresh air out of you rather than an occasional tipster. Let's make it the national drink, everybody doing his and her little daily share and preaching the doctrine far and wide. Then you may safely put up a wager on seeing a hundred happy faces to one you may now chance to meet on the morning subway, elevated, or train.

Fresh air, not bread, is the staff of life. You can live without bread much longer than without air. As Shakespeare wouldn't say, "Just try it once!"

Learn to Breathe Correctly.

"You cannot reach the best possible growth and development if deprived of fresh air for even a few hours a day," says Dr. William Lee Howard. "One may live in a room where fresh air constantly circulates, yet not get its benefit through wrong starts in the morning and ignorance of the right methods of breathing.

"When you attempt to run some distance there comes a stitch in the side, and what that really means is that you have discovered a large area of unused lung cells which you did not know existed in you. These have remained closed in a long time and are now opening to receive the fresh air you are pumping in through extra efforts to breathe. These unused cells are slightly stuck together and collapsed upon themselves. The sharp pain is due to the air forcing them apart. When you keep going and the distress is over, you get into what is called 'second wind.' You are then using all your bellows capacity and force. You are burning a lot of stored up waste material and also giving new life to internal organs.

Lung Capacity Unused.

"About one-third the lung capacity is unused by the average person. This third is the lower portion of the lungs, where you get that stitch.

"The human bellows differs from the mechanical in having its leathery covering contain a spongy mass of air cells. Around these air cells flows the blood. It reaches every cell open for it. Remember this distinction—every cell open for it. All impurities in the blood are burnt up by the oxygen sent to it. Then the building blood is sent by means of arteries, to every portion, organ, and cell in the body. Upon its return to the lungs by way of the veins and heart it carries waste stuff in the form of carbonic acid, which is thrown off when you exhale your breath. Right here is where so many breathe wrong—they take deep inhalations, but neglect the absolutely necessary forcible exhalations. Those who practice deep breathing usually try to see how fully they can inflate the lungs and chest, but not how completely they empty them."

Did you ever stop to think that poor circulation is mostly due to improper breathing; that attacks of indigestion may be relieved by breathing away down to the bottom of the abdomen, so that the oxygen may burn up the waste material and give the abdominal muscles the energy to work with; that fat may be burned off by internal combustion; flat chests are so because the lungs are not developed; lassitude, sleeplessness, headaches, nervous instability, worry—are all curable with the fresh air treatment?

Exercise Before Plunge.

Now for the bracer: We'll assume, of course, you have slept with windows open. Don't close it for a minute or two yet. Before you arise stretch your arms above the head, then stretch your legs one at a time until you actually feel them lengthen. Then stretch entire body, so the spinal column will get the benefit. This gets every organ in condition to profit by the intake of oxygen. Then arise; with head up, shoulders back, arms at side, breathe deeply and slowly. Fill your lungs until you feel you cannot take in any more; then let them empty themselves slowly and without force.

Do this from fifteen to twenty times and you will feel the blood circulating from head to toe.

Take your shower or your plunge or your spray in cold or tepid water; follow with a good, vigorous rubdown, and sally forth to the breakfast table and office or other place of duty a happy, smiling creature with a capacity for work and agreeable conversation not experienced in many a day.

How I Met My Better Half

Do you remember when you met the Only Girl and decided that you need hunt no longer for the ideal life partner? Those were the happy days, weren't they? Why not tell about that joyous, romantic time, and share your pleasant memories with the folks who have had like experiences? Just take your pen in hand and write your story. Then send it to the Romance Editor, Chicago Sunday Tribune. The Tribune will pay $1 for each letter published.

The "Kid" Sister's Triumph.

When I was a girl of about 15, tall and awkward, with my hair still in a braid, a handsome man was paying attention to my older sister. He was considered a good catch, being of a good family and having plenty of money. Whenever he came to call on my sister I was given the hint to leave the room.

I was called "the kid sister" and was the subject of many jests and seemingly cruel remarks. I spent many an evening on the back steps crying my eyes out because I was so awkward and homely and my sister was so pretty and was courted by such a handsome man.

Before long war broke out and my sister's beau left with her promise to wait for him. While he pined away with fever in the south, my sister married another man and moved away.

After four years he came back. By this time I had grown prettier, wore long dresses, and did my hair up. I was no longer the little sister. When he came to call he was surprised to think I had changed so. He came often and we soon were in love and were married. R. M. F.

A Nurse's Story.

I was a trained nurse, and was called out on a case just as I got home from a long, hard tussle with typhoid fever. I was tired and cross, but the physician would not take no for an answer, so I told him I would go just for that night, if they would send into the city for a nurse next day.

I was met at the door of my patient's home by a young man, who began at once to make life pleasanter for me. He was my patient's nephew, and had been caring for her alone for a long time, and no doubt was as tired as I was. But he told me if I would just sit in the room, and tell him how to do things, he would do everything that had to be done. I felt ashamed to have him think of such a thing even, and together we went to work to make the patient more comfortable.

She was a large woman, weighing 200 pounds, and was delirious with fever. I weighed just 98, so I could not possibly have taken care of her alone. It was the hardest two weeks I had in my seven years of nursing, but it was also the shortest.

My assistant was kindness personified. In a thousand ways, he made my work easier for me, and as we were constantly together, it was borne upon me more and more that he had a winning personality, and I just could not help admiring him.

His aunt passed away, and I remained in the house until after the funeral, meeting his mother and father for the first time. Much as I had rebelled against coming to the house, it was with regret that I left it that night. He was to take me home. We took a long ride before he left me at my home, and every afternoon for a week he came for me for a wonderful drive in the country. Then one day came a letter from his mother asking me to visit them.

We were married on Christmas day, just six weeks after we had met, and we have had no regrets so far. M. L. B.

FOR A CONSTIPATED CHILD

A small dose of Dr. Caldwell's Syrup Pepsin will bring quick relief.



MOTHER, when one of the children is constipated are you going to give the first laxative within reach? It is dangerous to do so. Some have been known to rupture the intestines of little children. Don't be beguiled by the outside sugary appearance. Look into the formula. Calomel is seldom necessary; salts, minerals, coal tar, never!

Unlike these, Dr. Caldwell's Syrup Pepsin is admirable for children, as it is for grown people, too. Mothers have been giving it to children for 30 years. They know it does not gripe, and is free from narcotics. The formula is on every package, and you can see it is vegetable, just a combination of Egyptian Senna and other laxative herbs with pepsin. Use it yourself and you will find it is not necessary to take it every day, nor to increase the dose, and that it is pleasant to the taste. Bottles can be had at all drug stores, and the cost is only about a cent a dose. Have no hesitancy giving it to a baby in arms. It is absolutely safe.

Half-Ounce Bottle Free

Few escape constipation, so even if you do not require a laxative at this moment let me send you a Half-ounce Trial Bottle of my Syrup Pepsin FREE OF CHARGE so that you will have it handy when needed. Simply send your name and address to Dr. W. B. Caldwell, 514 Washington St., Monticello, Ill. Write me today.



Mother! Take no Chances! Clean Child's Bowels of Poisons Tonight!

Give "California Fig Syrup"

Harmless Laxative for Your Child's Liver and Bowels

Hurry mother! A teaspoonful of "California Fig Syrup" today may prevent a sick child tomorrow. If your child is constipated, bilious, feverish, fretful, has cold, colic or if stomach is sour, tongue coated, remember a good "physic-laxative" is often all that is necessary.

Children love the "fruity" taste of genuine "California Fig Syrup" which has directions for babies and children printed on bottle. Say "California" or you may get an imitation.

STERLING PRODUCTS, INC., Wheeling, W. Va.

ARMY GOODS HEADQUARTERS

25 W. VAN BUREN ST ½ Block West of State St.

GALLANT MERCANTILE COMPANY

Breeches Army Khaki. Reclaimed, but as good as new; cost the army over $5.00; pair, **55c**

ARMY Overalls or Jumpers Used, but as good as new; cost the army $3.00, **40c**

SHEETS 72x90, large enough for double beds; bleached. New **75c**

SHIRTS Army Khaki. Reclaimed, but as good as new; cost the army over $3.00; pair, **45c**

Officers' Puttees New, all leather, most of them genuine Cordovan leather; not a pair in the lot worth less than $5.00 a pair..... **$2.95**

Army Socks New, Heavy Wool Army Socks, all sizes; just the thing for cold weather; cost the army about $1 per pair.. **15c**

Chocolate Bars Chocolate Bars, government surplus, Mailard's Sweet Chocolate Bars, in ½-lb. bars. We understand the retail price is about 35c a bar; per bar..... **12½c**

Wool Toques Government Surplus. New wool; olive drab color; make the warmest sort of cap, or can be used as scarf.. **19c**

Army Soap Pure Castile Soap, in 1 and 4-lb. bars; cost the army over 50c a pound. Per pound **15c**

Army Towels Huck or Turkish Towels; new; the Turkish are plain, the huck have red border; 6 for..... **75c**

Spiral Puttees New Wool; Surplus Property Puttees or Wrapped Leggings; olive drab, regulation length **69c**

Army Shirts These are all wool top or outside shirts. Reclaimed. Olive drab color; all sizes; original cost new to government, about $6 each..... **$1.00**

Leather Vests Government Surplus. Reclaimed; every vest perfect. Real leather with blanket lining. They cost about $10 each **$1.75**

Mattress Surplus Property—New. Filled with Japanese silk floss; covered with A. C. A. blue striped ticking. Full sized for double beds. Rolled edge; retails for about $25 **$8.95**

WoolTro'sers Surplus Property. New. The heaviest trousers made. Olive drab color. Regulation style that any man can wear **$2.95**

Leather Coats Officers' Leather Coats, gabardine lining, reversible; can be worn on either side, belt all around; full length; original cost about $45.... **$18.75**

Raincoats Government Surplus. Reclaimed. Most of them in army style, some civilian; some officers' styles. All good condition. Cost government up to $10.. **$1.25**

Pillows Government Surplus. 2, 2½ and 3 pound Feather Pillows, blue or fancy striped. Reclaimed, but as good as new, **15c**

Hip Boots New. All navy blue, Rubber Hip Boots, sizes 7 to 12; cost the army over $6. Pair, **$2.45**

Officers' Moleskin Coats New seal brown; belt all around. Sizes up to 50. Worth about $35, **$11.95**

Navy Pea Jackets New Wool Navy Blue Pea Coats; we believe cost about $15.00, **$4.95**

Sheep Lined Coats New Moleskin Fur Collar, sheep lined coats. Belt all around. Warm coat for out doors. **$7.45**

Officers' Shoes New. Most of them Rosenwasser make. Cordovan. Worth today about $10.00, **$4.45**

Navy Shirts New. All navy blue; real C. P. O. shirts. All sizes up to 18. Cost the navy over $8.00, **$2.45**

Meat Wilson & Co. Roast or Boiled Meat in 6 pound can. Ready to eat. Per can... **40c**

Army Syrup Full 5 pound can pure golden syrup. Cost $1.00 per can, ... **30c**

Army Soup "Franco American" Mock Turtle and Tomato Soup. 10½-oz. cans..... **5c**

Army Corn Large No. 2 size can of the best, sweetest corn canned; 20c value..... **10c**

Tongue Wilson & Co. "Certified Brand" Luncheon Tongue. Finest quality canned. Can... **8c**

Army Jam Pure California Apricot Jam in large 2½ size cans; 60c value..... **15c**

Army Jam In glass jars. Purest quality peach jam ever put up; 60c value..... **15c**

Army Baked Beans With Pork and Tomato Sauce. Large No. 3 can; 35c value..... **10c**

Meat Wilson & Co. Corned Beef Hash and Hamburger Steak, ready to eat. Per can..... **5c**

Blades FOR GILLETTE RAZORS. New, The best you can buy. Per dozen, **39c**

Army Enameled Plates, Cups, Saucers, Pie Pans, Sugar Bowls, Wash Basins, Ladels, Dippers; 100,000 pieces to select from, **5c**

Rhubarb ARMY SURPLUS. No. 3 can "Aurora" brand Rhubarb. A real 25c value. Per can, **6c**

Crackers ARMY SURPLUS. "Zu-Zu" and "ZuLu" Ginger Snaps, also oyster crackers, large pkgs, **4c**

Peas ARMY SURPLUS. Extra choice selected peas in No. 2 size can. Cost the army about 25c can, **10c**

Feed Bags Army Surplus New canvas feed bags, leather bottom, long leather strap to go over the head. Army cost, $2.50, **35c**

Steel Cots Army Folding Steel Liberty Cots, all perfect, 6 foot 2 by 2 foot 6, **$1.00**

Army Blankets GRAY, ALL WOOL. Weight from 4 to 5 pounds each; reclaimed, but look like new; best we have ever offered; cost the army about $6.50 ..... **$2.25**

Tarpaulins Government Surplus. New. Made of No. 6 or 30 oz. duck. Treated, oiled and waterproofed. Size 12x14 ft. We have every sized Paulin imaginable, from the smallest to 150x150 foot. Ask for quotations on any size you need **$9.25**

Navy Binoculars Government Surplus. New. Three-power. Range of about 15 to 20 miles. Bausch & Lomb or Government's own naval factory. Solid leather case alone worth almost the price we ask **$15.95**

Mattress Surplus Property. New. Full sized Felt Mattress for double beds. Covered with blue striped A. C. A. ticking. Rolled edge. We feel sure they're worth over $10.00. Each **$5.85**

Navy Sweaters All Wool, New, Jersey style, heavy weight; all sizes; cost the navy about $6.00 each **$1.95**

Army Shoes New Surplus Property army last shoes. Sell today up to $5.00 a pair.... **$2.45**

Union-Alls New Government Surplus Genuine Lee Union-Alls, khaki color, reclaimed, but as good as new..... **95c**

Underwear Army Surplus Fleeced Shirts and Drawers. Reclaimed, but as good as new. Each **25c**

Army Blankets Olive Drab All Wool Regulation Army Blankets. Large enough for a double bed **$2.79**

Army Arctics 4-Buckle, New, All Rubber, Fleece Lined Arctics, cost the government about $4.00 pair..... **$1.55**

We Refund *If Your Purchase Proves Unsatisfactory to You.*

We Ship To out of town customers. Your remittance must include enough for parcel post charges.

No Restrictions As to quantity as long as our supply lasts; you may buy as much or as little as you want.

Ladies' Union-Alls Army Surplus. New. Ladies' Genuine Lee Union-Alls. Cost the government about $5.00..... **99c**

BRIGHT SAYINGS of the CHILDREN

The Tribune will pay $1 for each childish saying printed. The story told must never have been printed in any magazine or paper. It is not possible to acknowledge or return unavailable contributions. Write on one side of the paper. Address, bright sayings to Aunty Bee, The Tribune, Chicago.

This department appears every day in The Daily Tribune.

Louise was accustomed to attention. One morning there gathered in her mother's parlor, one by one, a number of women for a meeting, and each



made much of Louise, who was allowed to play about.

Then the business of the meeting began and Louise was neglected.

Suddenly while serious matters were being discussed, in an interval of silence Louise appeared in the middle of the room and pathetically asked, "Don't anybody want a kiss?"

A. R.

Lucy Parker and Minnie Webb, two naughty little girls, came to spend the day with their cousin, Robert Gray, and teased and tormented him until he passed most of their visit in tears.

That night when he knelt to say his prayers at his mother's knee, he prayed, "O, Lord, bless mamma and papa and all my sisers and brothers, an' ev'ybody 'ceptin' Lucy Parker an' Minnie Vebb."

"That's wrong," corrected his mother. "You must pray for people even if you don't like them. The Bible says you must pray for your enemies."

Robert pondered this for several minutes before he began again.

"O, Lord, bless mamma and papa and all my sisters and brothers, an' ev'body, eben Lucy Parker an' Minnie Vebb."

L. L. P.

The family doctor was writing out a prescription for the baby.

"What is the baby's name?" he asked.

"Why, don't you know? You brought her here," said Johnny.

J. S.

Mary had come over to play with Tom. He was 9, but already she could twist him around her fingers. The children departed for the back yard, but soon came trooping in again.

"Why, children," I said, "I thought you decided to play in the yard today."

"We did," Mary piped up, "but I changed our minds."

E. B.

Bobby would play with sister's dolls in spite of sister's requests not to do so.

One day he dropped and broke a doll. Sister sobbed as though her heart were broken, and mother scolded Bobby for his carelessness.

"Gee whiz," said Bobby, "all this fuss and I only dropped the thing once."

C. S. C.

A neighbor's youngster called Christmas morning to tell us how good Santa Claus had been to him.

Presently, walking up to a canary, the bird greeted him with the usual "beek, beek."

Without the slightest hesitation the child exclaimed, "The same to you."

J. F. W.

A neighbor visiting us asked Dorothy how old she was.

"Three," said the child.

Then the neighbor said: "When are you going to be 4?"

Not knowing the date or month of her birthday Dorothy replied: "Well, as soon as I get through being 3."

D. T.

How to Beautify Your Complexion

Pretty Girls Everywhere Will Tell You That Stuart's Calcium Wafers is Your One Sure Way.

Get a box today of Stuart's Calcium Wafers and in a few hours you won't question why they are the best known,



most widely used and most successful complexion beautifier ever found. They clear your blood, they remove the sluggish impurities that gather to make pimples, boils, rash, blotches, blackheads, muddiness and such blemishes. The calcium itself is the greatest skin influence known. It causes the skin to wake up, it begins its work at once, you observe the results and in a few days there is absolutely no question as to the wonderful action of Stuart's Calcium Wafers. Get a 60 cent box today at any drug store. They are truly a complexion marvel.

F. A. STUART CO.
Marshall, Mich.

COUGHS
ARE EMBARRASSING

Constant coughing in public places is not only embarrassing to yourself, but very annoying to others. Menthol—derived from the peppermint plant—is the accepted remedy of all nose and throat specialists.

Dean's Mentholated Cough Drops are compounded with just the proper amount of menthol and pure cane sugar to make them doubly effective. Pleasant to taste—always beneficial. Now 5c plus war tax. Dean Medicine Co., Milwaukee, Wis.

DEANS MENTHOLATED Cough Drops
Get the Drop on that Cough

Children's Hair Cutting, 25c—Second Floor



Sale of Corsets and Brassieres

Here are beautiful silk brocades, mercerized broche and plain pink coutil corsets, in a remarkable variety of models for every type of figure. They are lightly and heavily boned and come in medium and low bust styles, also topless models. All have good, strong hose supporters and filled with black boning. Not all sizes in every style, but all sizes in the lot. Values up to $6.50, at **$2.98**

Samples of Brassieres

A well known line of brassieres and confiners in fancy and plain pink and white; lace and embroidery yokes; values in this lot up to $3.00, at **98c**

Hillman's, Third Floor.

HILLMAN'S
"A Store for Everybody"
State and Washington Sts.

We Sell Dependable Merchandise at Low Prices, but for Cash Only.

Extraordinary Sale of Women's Philippine
Night Gowns
Two Wonderful Groups at
$2.59 and $3.59



These remarkable values are possible only because of a great purchase.

Here are Philippine night gowns in the newest styles. Every gown is hand made and embroidered. There is a great variety of handsome designs—many with new embroidered motifs.

There are regular and extra sizes in these lots. Specially priced at **$3.59** and **$2.59.**

Hillman's, Third Floor.

Silk Striped Madras Shirts

Offering the Entire Surplus Stock of the New Era Shirt Co. of St. Louis



Men! Tomorrow You Can Buy

$4 Shirts at

$1.79

These shirts are made of the finest grade of silk and satin striped madras shirtings in an almost endless variety of patterns.

"New Era" shirts are high grade shirts. They are well known because of the workmanship that results in a perfectly proportioned fit. Sizes 14 to 17.

One thing is certain—you'll buy more than one shirt when you see them—and you need not be a shirt expert either. In one glance at them you'll recognize style and quality.

Hillman's, First Floor.

WOMEN'S WOOL HOSIERY



First Floor.

Women's wool and silk and wool hosiery; full seamless; plain or heather mixtures. Values to $2.00, at

79¢

Spiral Crepe and Cambridge Crepe—40 inch. Extra heavy grade; brilliant lustre; rich color in all the new street and sport shades. The kind that will be selling this coming season at $5.00; on sale, yard, **$3.98**

Dress Satin—36 inch; all silk; in navy blue, brown and other popular colors. Regularly $2.25; on sale, yard, **$1.48**

Georgette—40 inch; all silk; extra heavy, crisp quality. This particular material will be much in demand the coming spring for dresses; in all the new spring shades. Regularly $1.50; on sale at, yard, **98c**

Black Satin Messaline—36 inch; all silk; beautiful high lustrous quality; a superior finish. $2 grade; on sale at, yard, **$1.28**

Hillman's, First Floor.

40-Inch All Silk Crepe de Chine, $1.10 Yard

2,500 yards of crepe de Chine in a heavy dress quality. Full range of street and evening shades, including ivory, pink and black. Regularly $2.00, on sale, very special, at, yard, **$1.10**

Charmeuse—40 inch; all silk, dull finish. Another popular spring silk in navy blue, brown, black and colors. Regularly $3; on sale, yard, **$1.68**

Women's Black Satin Slippers

Here are the very popular black satin low shoes with one strap, as illustrated, at a remarkably low price.



They have Louis heels, hand turned flexible soles and come in a complete range of sizes to 8.

We advise early shopping while the size range is complete; priced while they last, pair, **$2.95**

Hillman's, Second Floor.

Two Big Events

Women's Handkerchiefs



First Floor.

Pure Irish linen handkerchiefs with narrow hemstitched hems; also fine sheer batiste handkerchiefs, embroidered in imitation madeira styles with all around scalloped edges; Belfast prints in attractive colors. Embroidered handkerchiefs in a variety of styles and patterns. Every handkerchief is perfect and represents a special value at

12½¢

Novelty Laces



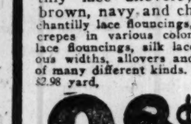
First Floor.

Hundreds of yards of laces—most of them of foreign manufacture.

36 and 40 inch black chantilly lace allovers; 6-inch; brown, navy and champagne chantilly lace flouncings, georgette crepes in various colors, oriental lace flouncings, silk laces in various widths, allovers and novelties of many different kinds. Values to $2.98 yard,

98¢ Yd.

Player Rolls



Fourth Floor

88-Note Player Piano Rolls with words.

Including these hits: Yoo-Hoo; The Sheik; When Francis Dances; Leave Me with a Smile; Dapper Dan; When Shall We Meet Again?; Ten Little Fingers; Weep No More; Just Like a Rainbow; Carolina Rolling Stone; I Wan My Mammy, and many others,

59¢

$2.00 Seamless Sheets, $1

One of the best known and heaviest quality sheets made. They come in the full 81x90 and 72x90 inch sizes. The price is possible only on account of slight mill imperfections that do not affect wearing quality. The quantity is limited. Not more than six to a customer. No mail or phone orders. Each, **$1.00**

9/4 Unbleached Sheeting—Heavy full round thread quality. Will give exceptional service. Cut from full piece perfect goods; 69c value; Monday, yard, **45c**

Dress Ginghams—These ginghams are 32 inches wide. Very newest styles. The wanted small checks, pretty stripes and many plain shades. Guaranteed fast colors; 39c value; yard, **25c**

Outing Flannels—Heavy quality. Choice range of styles, plaids, check and stripes; 16c value; Monday, yard, **10c**

Percales—Yard wide. The better quality. Wide range of styles; light shirting, indigo blue, grays, etc. 25c value; Monday, yard, **15c**

70x80 All Wool Plaid Blankets—Every thread virgin wool. Extra heavy weight, over 5 lbs. to pair. Handsome block plaids, in blue, pink or gray. 10.50 val., pr., **$7.69**

Australian Heavily Napped Blankets—Full size; extra weight. Gray only with neat blue borders. Slightly soiled. Formerly $4.49; while quantity lasts, Monday, pair, **$2.79**

Here Are the Linens

Pure Irish Linen Table Damask—70 inches wide. Extra fine quality, heavy weight. In beautiful rose, chrysanthemum, poppy and dot designs. Regularly $3.98; special Monday, yard, **$2.78**

All Linen Imported Napkins—19-inch size. Fully bleached, heavy weight. Good range of pretty patterns. Monday, $3.98 value; 6 for **$2.75**

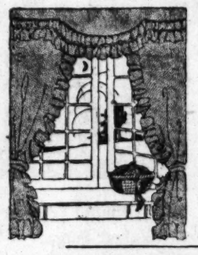
Table Damask—"Basco" linen finish. Satin damask, fully bleached, heavy quality and firmly woven. Choice patterns. 89c value, Monday, yard, **59c**

Imported Irish Linen Hemstitched Huck Towels—We still have a limited quantity of the towels that created such a sensation during our January Linen Sale—18x34 inches. Fully bleached; extra heavy quality. All pure Irish linen huck towels that could not be sold regularly for less than $1.00; while they last, Monday, each, **59c**

72-inch Blue Print Table Covers—Guaranteed fast colors; in the most wanted patterns such as chrysanthemum, wistaria, bamboo, etc. $3.00 value, special Monday, each, **$1.79**

Hillman's, Third Floor.

Sale of Sample Lace Curtains



We have marked down for clearance before inventory all sample and small lots of lace curtains. The assortment comprises a big range of patterns in the popular styles. Choice, Monday, in 3 lots, at, pair,

$3.85, $2.35, $1.65

1,000 yards dotted curtain Swiss; mill lengths of regular 39c quality. Yard, **23c**

Overdrape silks in popular shades for overdrapery. Special Monday, yard, **22c**

Sash curtains of plain scrim; finished with lace edge. Ready to hang. 300 pairs, pair, **29c**

Hillman's, Fourth Floor.

3,700 Floor Brooms, Each 39c

These brooms are made of best selected broomcorn, 4 times sewed; special,



Canister sets; old Dutch decorations; consists of sugar, coffee and tea receptacles, set, **59c**

Floor lamp stands; polychrome finished; with 2 pull chain sockets; special at **$10.95**

Silk shades for floor lamps; large variety of styles, colors and shapes; Monday at **$14.50**

Floor reading lamps, with silk shade; complete, **$8.75**



Folding card tables; mahogany finished frame; leatherette covered top; at **$2.29**



Wash boiler; copper bottom; wood handles; **$1.49**



Yellow mixing bowl sets; 4 sizes to each set; at **59c**



Bath brush; with long handle; 75c value, at **45c**

Clearance of Solid Brass Jardinieres

Regular price $3.25, sale, $1.98.

Regular price $4.75, sale, $2.65.

Regular price $5.95, sale, $3.50.



Hillman's, Fifth Floor.

Another Great Sale of DRESSES

Here are copies of models that would ordinarily sell up to $50, at $14.95.

Dresses for afternoon, dinner, street and general wear.

Semi-fitted bodices with uneven petal or scalloped skirts, charming flower corsages or rosettes. Pretty ribbon girdles and bead girdles.

Many models with contrasting colored georgette sleeves, or smartly made self-material sleeves.



They are made of Canton crepe, silk mignonette, georgette crepe, taffeta and Poiret twill.

Colors are the new spring shades—as well as black, navy and brown. Sizes for women and misses, 16 to 44.

14.95

Hillman's, Second Floor.

Hillman's Cash and Carry Market and Grocery—Basement—No Deliveries

Butter

Extra fresh creamery, specially priced tomorrow, **lb., 34c**

Bacon

"Illinois Select" or Powers and Beggs' excellent breakfast bacon, whole or half slab; lb., **25c**

Pork sausage meat; fine quality; lb., **15c**

American Swiss cheese; fine quality; lb., **23c**

Pimento cheese; excellent quality; lb., **19c**

Bacon squares; finest quality; lb., **13c**

Butts; Arnold's country style butts; lb., **15c**

Pork chops; lean; fresh; lb., **18c**

Sausage; Armour's No. 1 frankfurters; fresh liver or Bologna sausage; lb., **15c**

Stew; beef, mutton or veal; lb., **7c**

Round steak; of young, native beef; lb., **13c**

Pot roast; of young, native beef; lb., **10c**

Hams

"Illinois Select" or Powers and Beggs' lean, small, fancy; No. 1 hams; whole or half; lb., **23c**

Fillets (Finnan haddies); skinned and boned; fine quality; lb., **15c**

Pound Cake Hillman's Superb Quality, **lb., 30c**

Basement—No Deliveries.

Sale of Groceries

Rolled oats; 5 lbs. for **19c**

Cocoa; Hillman's breakfast cocoa; fine drinking, 3 lbs. for **39c**

Thompson's seedless raisins; 2 lbs. for **41c**

Pork and beans; small cans, 3 cans for **11c**

Salmon; pink; No. 1 cans; 3 for **39c**

Our 43c Plantation coffee; Mocha and Java type; 3 lbs. for **$1**

Our 70c teas; all varieties, 2¼ lbs. for **$1**

Prunes; Santa Clara; medium size; 3 lbs. for **33c**

Smyrna figs; for cooking or eating; 3 lbs. for **49c**

Candy

Vanilla marshmallows, dipped in light, sweet chocolate; special, lb., **25c**

Chocolate dipped honey comb chips; special, lb., **35c**

Assorted broken mixed hard candy; special, lb., **15c**

Hillman's, First Floor.

Rugs Low Priced



9x12 seamless velvet rugs. Fresh from the mill. Choice of pretty patterns, at **$26.50**

27-inch velvet carpets with border on each side. They are suitable for runners and stairs. Yard, **98c**

9x12 feet Axminster rugs, in a good assortment of patterns; all wool and fast colors; at **$31.50**

Coco fibre door mats—saves work by keeping the slush and dirt outside the door. **95c**

27x54 Velvet Rugs; in beautiful Chinese patterns; **$1.98**

Hillman's, Fourth Floor.

Manicure, 25c—Shampoo, 50c—Marcel Wave, 75c—Everything in Hair Goods—Second Floor

Everybody is talking about HARTMAN'S Semi-Annual CLEARANCE SALE

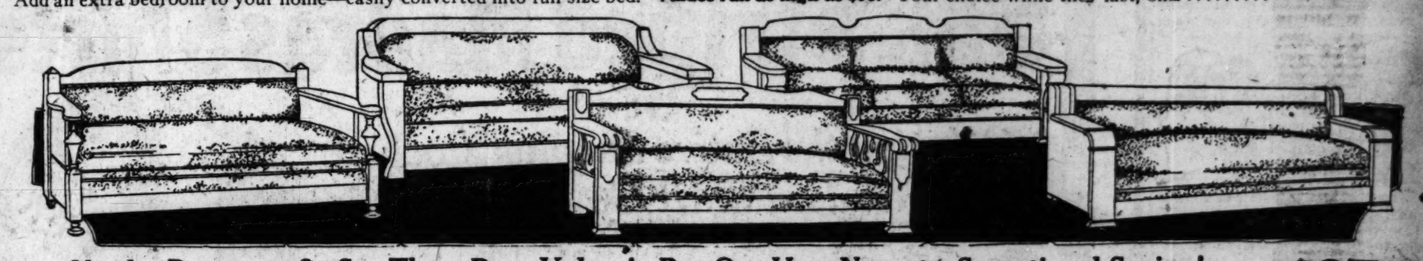
Entire Stock Now Being Offered at





Attractive and Practical Day Beds—The Biggest Values Offered in Chicago in Many Years! $48.86

Fifty of them—must be sold before the week is up. All of genuine mahogany frames, upholstered in high quality velour, in all favored shades. Add an extra bedroom to your home—easily converted into full size bed. **Values run as high as $95.** Your choice while they last, only.....



Need a Davenport? See These Rare Values! Buy One Here Now at a Sensational Saving! $67.50

Just 27 of them in this group. Each one of them particularly high in quality—particularly low in price. Mahogany, golden oak and Jacobean finishes—upholstered in genuine leather, tapestry and velour. Excellent quality throughout. **Values run as high as $115.00.** Very special at..



Beautiful Vanity Toilet Tables—Priced to Promote Immediate Sale—Watch Them Go! $39.45

Just a few of the twenty-two featured are illustrated here. Mahogany and walnut finish. You'll find one here for **your** bedroom. This is your opportunity to improve the appearance and comfort of your bedroom. **Originally priced to sell up to $96. Now reduced to**.....



Prices Cut to Cost on Chifforettes—Savings Tremendous—Many Styles to Choose From $33.79

Thirty-five handsome chifforettes are offered in this lot. Your choice of either mahogany or walnut finish. If you need a chifforette, do not fail to see these before you buy. **Values up to $90,** reduced for immediate clearance to only.....

Take a Full YEAR and a HALF to Pay for What You Select!

Look at these Irresistible Values

LET HARTMAN FEATHER YOUR NEST!



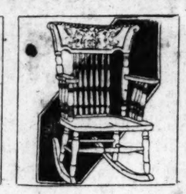
$9.50 Sewing Cabinets They have bamboo frames, covered with high quality matting. $3.68



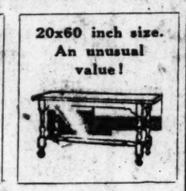
$40 Kitchen Cabinets Of solid oak, with all handy and practical kitchen conveniences. $24.45



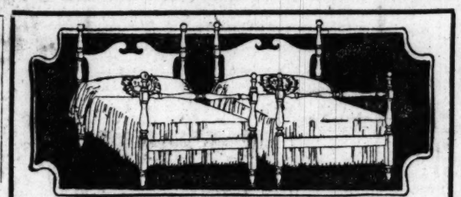
$35 Library Tables Imagine This Table in Your Living Room! Oak or mahogany, portraying new designs, greatly in favor. Now $18.27



$7.95 Oak Rockers Solid oak; are roomy and comfortable. Ideal for your living room. $3.59



$45 Davenport Tables 20x60 inch size. An unusual value! Genuine American walnut, with 20x60 inch tops; beautifully finished. $23.50



Sale of Four-Poster Mahogany Beds! Values that are unbelievable. Twin size only. These beds originally sold at $39. Reduced for immediate sale to a fraction of their value, ea., $19.98



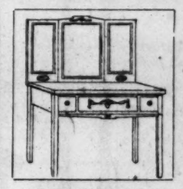
$19.00 Bed Springs These Springs have a 25 year guarantee. These are double deck coil springs, guaranteed to be all steel. Now $11.59



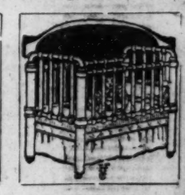
$13.50 Mattresses These Mattresses may be had in all sizes. 45-pound all-cotton mattresses. High quality materials used. $6.95



$19.00 Matting Boxes Full 40 inch size with removable tray. These are of full 40-inch size. Have removable trays. Originally $19. Now $9.98



$27.00 Toilet Tables In beautifully finished walnut. With triplicate mirrors, as illustrated. $12.75



$16.00 Children's Cribs White or Vernis Martin finish. 2 ft. 6 in. x 4 ft. 6 in. or 3 ft. x 5 ft. size. $7.82



William and Mary Dining Room Suites—Low Priced! $78.85

Offered in either mahogany or walnut finish. Tables with 48-inch tops that extend to six feet. Six chairs with genuine leather slip seats. Originally $140. Now

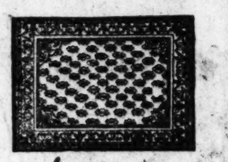


GROUP 1. Originally $9.85. Jacobean oak, with leather slip seats.

GROUP 2. Originally $5.95. Jacobean oak, with leather seats.

GROUP 3. Originally $10.45. Mahogany or oak, with leather seats.

RUGS!



9x12 Seamless Brussels Rugs!

These rugs are offered in handsome new medallion and allover patterns. Positively the most remarkable values offered in Chicago in many years. Each one of a regular $29 value.. $19.68

Stupendous Sale of Dressers!



Four different styles are featured in this group. All of lustrous imitation oak finish. Originally priced at $30. Reduced for immediate sale to only $14.98

RUGS!



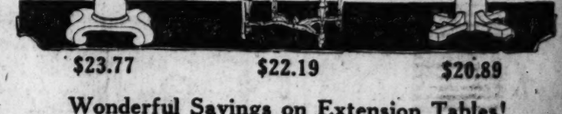
9x12 Fringed Winton Velvet Rugs!

These famous Winton Velvet Rugs will last a lifetime. In handsome shades and beautiful patterns. They are seamless and have **fringed ends.** Each of them originally $49.50, now $38.99



Walnut or Mahogany Dining Room Suites at Big Savings! $69.50

45x54-inch tables that extend to 6 feet. The chairs have genuine leather slip seats. Beautiful Queen Anne period design. Originally $125. Reduced to.....



$23.77 $22.19 $20.89

Wonderful Savings on Extension Tables!

About 34 Tables in this lot—in golden or fumed oak, Jacobean oak—William and Mary design. Reductions run as high as 50%.

Made to sell at $400! —and worth it!!!



Exquisite High Quality Bedroom Suites Greatly Reduced!

These suites were manufactured in Grand Rapids. Newest design, offered in mahogany, walnut or decorated enamel finish. Originally $400. Reduced for immediate clearance to only

$269

Gigantic Sale of Simmons Steel Beds. Discontinued Patterns at 50% Reductions!



2-inch posts and 18 fillers. Only $9.98

Genuine Simmons Bed with 2½-inch posts, as illustrated, at $15.46

Genuine Simmons Bed with heavy tubular posts and 12 fillers, at $5.89

Genuine Simmons Bed, square tubing, popular wood finishes, $29.72

Selections made now held in storage free until needed.



Beautiful Parlor Suites Reduced to Cost!

These suites are offered in velour and tapestry combinations. 3 pieces, as illustrated.

Each suite made to sell at $345.00 or more. Semi-Annual Sale price,

$198

Downtown Store Open Saturday Evenings Until 9 o'Clock

S. W. and N. W. Stores Open Thursday and Saturday Evenings

Hartman's

Hartman's N. W. Store 1327-1333 Milwaukee Avenue —Near Wood Street

HARTMAN'S LOOP STORE 226-232 Wabash Avenue —Near Jackson Boulevard

Hartman's S. W. Store 821-825 West 63rd Street —1 Block West of Halsted Street

PART EIGHT

Chicago Sunday Tribune.

THE WORLD'S GREATEST NEWSPAPER

Theaters 1, 2. Society 4, 7, 8, 11.
Movies 1, 3. Women's Clubs 6, 6.
Music 1, 3. Books 10.
Men's Clubs 6.

JANUARY 22, 1922.

You'll Hum 'n' Smell if You See "A Virginia Courtship"

"A VIRGINIA COURTSHIP."

Produced by Realart. Directed by Frank O'Connor. Presented at the State-Lake.

THE CAST.

Prudence Fairfax.....May McAvoy
Col. Fairfax.....Alec B. Francis
Squire Fenwick.....L. M. Wells
Tom.....Cassen Ferguson
Constance.....Kathlyn Williams
Dwight Neville.....Richard Tucker
Buck Lawton.....Guy Oliver

By Mae Tinee.

YOU'LL smell honeysuckle and yearn to hum "Away Down South in Dixie" when you see "A Virginia Courtship." It's that kind of a film, aah—ma'am.

One hesitates before saying May McAvoy is the most beautiful of the feminine screen stars. So, remembering there is safety in numbers, one avers whole heartedly that, without a doubt, she is certainly ONE of the loveliest of the ladies who flit across the silver sheet. She has the kind of hair you long to touch, the sort of eyes you like to look into, the sweetest mouth in the world, and—CHARM! OODLES of charm! "Herself" is sure to captivate you whether or not you're strong for the picture in which she's appearing.



MAY McAVOY. [Hesser Photo.]

Regarding these last, this "Virginia Courtship" isn't long on plot, but it's a nice, chummy little hour's diversion that busies you pleasantly with the affairs of a number of pleasant people. Even the villain is nice—which, of course, he has no business to be. But as impersonated by Richard Tucker he do have a way widdim, and you are quite disconsolate when he gets all mussed up in his encounter with the youthful hero, attractively played by ("attractively"—that sounds funny) Cassen Ferguson.

Away down south in Dixie matters become exceedingly complicated for a most unbusinesslike colonel who has a ward (Miss McAvoy) and who for fifteen drought-y years has been true to a sweetheart (Kathlyn Williams) who in a moment of pique had jilted him and married a "damned northerner."

Repentant and widowed, the lady returns to her ancestral estate next door. Whereat our pretty ward becomes a vurr' busy Miss Fixit, fanning herself as she patches away at the course of true love, getting all mixed up with counterfeiters and everything.

There's a sort of take-me-or-leave-me air about the film that makes you not too critical. You like all the people in the cast too well to worry much about the story. You realize the film is well staged and pretty well subtitled. Also, there is not a doubt but that "A Virginia Courtship" is one of those pictures that the Purity league might, without trailing its skirts in the dust, recommend as

"For the Entire Family."

(Whether it would or not is another question. There is mention of mint juleps. Which, of course, might cause the Young Idea to shout: "Pah-pah, what is a mint julep?")

CLOSEUPS

The question of the gentleman at the adjacent desk as to why was it "Griffith's 'Way Down East'" when Griffith only made a picture from somebody else's idea brings a violent protest from a Griffith p. a. Protest:

"One of the most ingratiating features of the vivid identity of THE TRIBUNE is its candor in admitting error. To this quality in your organization I address this comment:

"You ask: 'Why is it called D. W. Griffith's "Way Down East"?'

"This is the last of many references in your paper that I have seen regarding this same matter.

"Is it not always the custom, and the rightful custom, for any one transferring a thought from one medium to another to identify the new medium with his own producership?

"Have you ever made such comment regarding 'Madama Butterfly'? Do you expect the opera to be billed 'John Luther Long's opera "Madama Butterfly," adapted to music by Puccini'?

"The music loving public knows Puccini. They do not know Long.

"Again, if a painter were to take a poem; as has often been done, and reduce the thought of that poem to a scene, would you expect that painting to be described as by 'Mr. Blank, the poet, transferred to oils and canvas by Mr. Painter'?

"Let us bring forth one other instance of changed form of expression. Earl Derr Biggers wrote a story called 'Seven Keys to Baldpate.' George Cohan transferred it to the medium of the stage. Do you think it would be right to advertise it as 'Earl Derr Biggers' play "Seven Keys to Baldpate,"' and then, in a small underline, 'as adapted to the stage by George Cohan'?

"The fact that a person expresses himself well in words does not mean he has special talent in motion pictures, an entirely different expression. In a film the person who thinks up the idea is only one of many making the picture and not the single, sole creator, as in writing a story.

"I hope you will correct this as a matter of calm justice."

We smilingly suggest that the "gentleman" and the press agent, who is probably also a gentleman, fight it out. Wishcuhwurra!

"Lost and Found" is the title of Jackie Coogan's next picture. Sounds like the plot might be vurr' like that of "My Boy."

"Schoolday Love" is the next kiddie and animal picture to be produced by Educational. One of the features will, they tell me, be a baseball game played by dogs and monkeys. Ought to be funny if well done—and if the animals in question exhibit no signs of cruel treatment.



JACKIE COOGAN. [Martin Photo.]

Doris May is said to have "no patience with women who believe that matrimony and a career for women do not mix." Evidently an idea or two inside that curl covered noodle. What? Yes?

Colin Campbell, director for Pauline Frederick, was once a laborer in a Chicago packing plant. Then he went "barnstorming." The obvious comment is that he should certainly know all about animals.

Thomas Meighan thinks he's going to have a perfect picture photographically in "The Proxy Daddy" because in it he was shot by two camera men. Both of them, he declares, are "lens wizards."

At a recent dinner given George Ade by the Writers' club of Hollywood he was nominated for President of the United States by the Writers' party. Betchu Mr. Harding's losing sleep!

Not meaning to brag or anything, but Frank Joyner, who did such good work with William Farnum in "Perjury," worked in THE TRIBUNE'S proofroom some twenty years ago. George E. Nelis, one of our proofreaders today, is authority for the information. Guess that's proof for you. (Rotten pun! I acknowledge it, so you needn't say anything about it.)

ASK ME! ASK ME!

FLORENCE: Indeed, I will "kindly favor you." Address Wallace Reid, care of Lasky studios, Hollywood, Cal. You're welcome, and will you write again some time, please?

MISS K. M. C.: A picture of Mrs. William S. Hart (Winifred Westover) has appeared in roto. Sorry you didn't see it. We'll repeat for you some day.

ADMIRER: So you like "vurr'." You're a darling. Perfectly platonic and everything, you understand. But so NICE to write such a nice letter.

K.: Here's the cast: Charles Reilly, Eugene O'Brien; his uncle, George

[Continued on page three.]

In Which Three Husky Critics of the Critics Are Criticized

By James Whittaker.

NEW YORK, Jan. 21.—[Special.]—The openings this week are of book-leaves, the theaters having remained grimly closed, either on whatever was already in them or on vacancy. They are rather unpleasant openings, it having been my luck, and perhaps my duty, to stumble on three separate attacks on the profession of American drama criticism, which, by the grace of God, I follow. I am strenuous when I write "by the grace of God." But this is just by way of taking a strategic position in the face of strenuous assault by George Jean Nathan in his new book, "The Critics and the Drama"; by Walter Pritchard Eaton in his article on the theater in the Freeman of Jan. 11, and by Ernst Boyd in his article on the same subject in the same publication's issue of the following week. They one and all assure me that I am what I am by disgrace of the devil.



GEORGE JEAN NATHAN.

"The reviewers are all known as dramatic critics," writes Eaton, "and would resent any other appellation. Yet one may scan their columns for weeks on end in a vain search for evidence that they merit the higher title."

"Thus the peculiar state of dramatic reviewing in New York is rather the result of mere ignorance than of deliberate corruption," concludes Boyd, at the end of a denunciation of local criticism of Ben-Ami in the defunct "Idle Inn."

And Nathan's book flails: "Criticism in America must follow the bell-cow. The bell-cow is personal cowardice, neighborhood cowardice, or the even cheaper cowardice of the daily and—to a much lesser degree—periodical press."

* *

One Knout That Doesn't Dent the Hide.

As for Nathan, it is not new nor very painful to be knouted by his prose. He has been a vendor of criticism of the critics for many years. His lashings fall periodically and always in the same spot on the critic's neck, hurting it not so much now as they once did because there where he strikes is hide calloused by him and as tough as his toughest abuse.

But Eaton and Boyd are new foes. It is their arrival on the scene which makes it a scene of battle. Three is a crowd.

First of all, the rancors of Nathan, Eaton, and Boyd, I think, rise in a misunderstanding—their misunderstanding of the status of newspaper criticism.

Eaton says, "The reviewers are all known as dramatic critics, and would resent any other appellation," and is wrong. It is Eaton who assumes that we are dramatic critics. In our offices it is assumed that we are drama reporters. We go out and bring back the story of what happened in a theater. And one of the things that happened was that, for reasons, we liked or did not like the play. Eaton (and Boyd and Nathan, too) supposed that we took our critical faculties with us into the playhouse, probably in a tube in our vest pockets, like the ink in our fountain pens.

It is Boyd who obligingly quotes the old saw about "checking the critical faculty with the hats in the cloakroom," and thereby exposes the most blundering and most common misunderstanding of the newspaper reviewer's mind. None of us could "check his critical faculty in the cloakroom" for the simple reason that it does not exist, like a hat, as a traveling part of equipment. One goes into the playhouse without it and presently it is born. It had no existence before the curtain rose. It was suddenly created out of nothing and its generation was in the mingling of the two lights which went up, one in the footlights, the other in our brains, as the play began.

The second step in refutation of Nathan, Eaton, and Boyd is demonstration of what must be the differences between newspaper and all other reviewing, between rapid daily and leisurely weekly or monthly judgment of the arts.

The leisurely critic advises his reader to see or not to see the play. The tacit assumption underlying all newspaper criticism is that the reader is going to see the play. He is going to see it, good or bad. The institution of newspaper dramatic reviewing is based entirely on this fact. The editors of newspapers put in their columns things which are going to interest majorities of readers. There are majorities who are interested in murders, majorities interested in fat reduction, and a majority interested in plays. To this majority every drama review, even the "unfavorable" one, is advice to see the play.

* *

How Shall One Ignore the Bad Plays?

Eaton bewails the fact that the drama reviewers review all the bad plays as well as all the good ones, and quotes Anatole France's "Criticism is the Adventure of a Soul Among Masterpieces" to support his contention that the daily reviews will continue to be "worthless and a weariness to the flesh" until the "so-called critics are relieved of the intolerable burden of petty reviewing."



MISS CLARE KUMMER. [White Photo.]

"The critic's soul," he believes, "cannot adventure among works of this type, aye, though we send Anatole France himself to the playhouse."

How does Eaton propose that we restrict our adventures among the masterpieces? Shall we send out dependable scouts to present reports to us on the mastery of current offerings on Broadway and see them only if and when the reports are of a chef d'oeuvre? Eaton is not writing in terms of professional journalism, which is real adventuring. I am not sure that the taking of my unsuspecting soul into the first audience to Avery Hopwood's "The Demi-Virgin" was not its biggest, though certainly not its finest, adventure of this season. It came out of the Playhouse quaking, but a soul in good condition should stand, should even be asked to stand, some adverse adventures.

It is the newspaper reviewer's job, but it is also his desire, to see the bad plays with the good.

Bad plays, when you come to think of it, are not half bad. There is one bad play on Broadway now which is one of my best adventures of the year. It is Clare Kummer's "The Mountain Man." Here is one of the worst plays of a decade written by one of the best playwrights of the decade. It would have been a fine experience to enter the Maxine Elliott theater a few weeks back to discover that Clare Kummer had written another "Good Gracious, Anabelle." But it was a startling experience to enter and discover that she had written as badly as if she were not Clare Kummer. When I saw that "The Mountain Man" was turning out to be so amateur a piece of dramatic writing that Miss Kummer had been obliged to carve five doors into her scenery to get her shuffling characters on and off her uneventful stage, I felt that here was news—daily news—as much more worthy of immediate daily report than another Kummer success as the bankruptcy of Morgan would be bigger news than his earning of another million.

The report in the paper I serve the next morning was "unfavorable." At the same time it was tacitly an urge to the reader to hasten to the Maxine Elliott to see Clare Kummer's bad play. There is the whole philosophy of newspaper reviewing in one incident. The newspaper reviewer will not take Eaton's advice not to see bad plays nor will be advise others not to see bad plays.

* *

Mr. Nathan Lays About Him.

Boyd is more easily answered than Eaton, for he follows a custom among critics of the press and all things pertaining thereto and tells some things that are not true. His thesis is that a roaring ignorant mob of first nighters, including a goodly per cent of press men, conspired on the occasion of the premiere of Ben-Ami in "The Idle Inn" to make a success of the season's flattest failure. He noted that the house was a well trained claque. If I remember rightly, it was, and I was a bit uncomfortable, squeezed into a row of Mr. Ben-Ami's admiring and perspiring friends and constituents. Then, claims Boyd, the press turned unpaid praise agent the following morning and made a unanimous, specious laud of this specious, unlaudable opening. It did nothing such. Boyd had a grand case—if it had been provable. There is probably nothing base in Boyd's misrepresentations of what actually happened. "The Idle Inn" got no mercy in the dailies and Mr. Ben-Ami's carefully constructed popularity in "Samson and Delilah" was almost ruined in one morning of news reading. But Boyd's error is understandable. It is strangely difficult to report accurately. You try to stick to the facts and the facts won't stick to you.

There are 112 pages in Nathan's new book (for which Knopf charges less than the seat price to some plays that are not half so entertaining) which are not diatribe against the evil newspaper drama critic. Somehow, in reading it, however, I get the impression that these are 112 pages of preface. They carefully construct Nathan's philosophy of criticism, and then carelessly empty the whole weight of it onto the news critic's head. The glee with which Nathan rushes into the final chapters, headed "Dramatic Criticism" and "Dramatic Criticism in America," indicates that this is where his fun began. I'll wager he wrote them first.

* *

"Unctuous Laissez Faire."

The most terse statement contained therein of Nathan's opinion of us is condensed into one paragraph later in the volume:

"The ruling ethic of the American press so far as the theater is con-

[Continued on page three.]

Chicago Opera Completes Its Stay Here and Moves On to New Fields

By Edward Moore.

BY the time these words are printed, the Chicago Opera association will have departed for New York, the first step on a post-season of thirteen weeks outside of its home town. Five weeks will be spent in the community on the Hudson, eight more distributed in engagements of from one to fourteen performances in Philadelphia, Baltimore, Pittsburgh, Milwaukee, St. Paul, Helena, Portland, San Francisco, Los Angeles, Denver, and Wichita.

It has been a strenuous, at times hectic, season, and not the less interesting because from now on the attendants upon musical affairs will be obliged to adjust themselves to the milder and less electric atmosphere of concerts and recitals. There will be some exceedingly good music between now and the end of spring. It is just different, that is all.



JOSEF HOFMANN. [Mishkin Photo.]

One reads of the approach within the next few days of Josef Hofmann, one of the best of the interpreters of music of the old school, as soloist with the Chicago Symphony orchestra; of recital appearances by Magdeleine Du Carp, another good pianist; by Nina Koshetz, a Russian soprano whose vocal virtues were somewhat eclipsed by a too crowded season at the Auditorium; by Irma Roubleff, a pianist and composer, new here; of a concert by the Civic Music association; of this and that and the other in the world of melody.

During the season just closed Miss Garden's songbirds made their appearances in twenty-five different operas, a few of them with casts so varied they were almost like new performances. Considering that the wheels of progress slowed up considerably for some two weeks in midseason while Miss Garden was fighting off an attack of illness, it is no mean record. Giorgio Polacco, the company's leading conductor, expresses his belief that no other opera company in the world could have equaled it in the same time.

Eleven of the works on the list belonged to the Italian wing; ten were French; one, "The Love for Three Oranges," was Russian; and three were German. Of the last, two, "Tannhäuser" and "Tristan and Isolde," are in the Wagnerian group; "Salome," though sung to the French text by Oscar Wilde, is German because its music is by Richard Strauss.

Probably no more in the German list could have been done, yet there is a bit of disappointment that several early plans fell by the wayside. Rôles were assigned for "Die Meistersinger," but it was not given. "Lohengrin" and "Die Walküre," sung in most respects uncommonly well in English last season were not renewed. Vague talk last summer about a Mozart season remained merely vague talk.



NINA KOSHETZ. [Moffett Photo.]

It is not always the simplest matter in the world to cast a Wegner opera, to find singers with sufficient dramatic force and yet with the voices to reproduce the lovely, golden, legato melodic line that is Wagner at his best. It is a fairly well authenticated matter of history that Wagner's ideals of singing when he was composing his operas were the ideals of the Italian operatic stage.

At the same time the vast resources of the Chicago Opera have been able to uncover good Wagnerian singers, if not in all cases to use them. In the light of the last two seasons, the best Wagnerian singers, those who came nearest to the principles laid down by Mr. Polacco when he conducts the operas, by Mr. Stock when the Chicago Symphony orchestra plays its many Wagnerian concert excerpts, have been Rosa Raisa, Dorothy Francis, now no longer with the company; Cyrena Van Gordon, Edward Johnson, Riccardo Martin, Georges Baklanoff, Joseph Schwarz, Desiré Defrere, Edouard Cotreuil, and James Wolf.

* *

Deciphering Ancient Scores.

From the other side of the ocean, in the European edition of THE TRIBUNE, comes an item about some of the oldest recorded music. If it is true, it is bound to add considerably to knowledge of ancient melody.

Raoul Gunsbourg of Paris and Monte Carlo claims to have solved the secret of deciphering the musical code of the songs of Solomon. He is well known in European musical affairs. Part of the time he is a composer, with several operas to his credit—his one act "Le Vieil Aigle" has been sung several times at the Auditorium. The rest of the time he is general director of the opera company at Monte Carlo.

So many references to music exist in the Bible that it is evident the Jews of old had an elaborate musical system. M. Gunsbourg has been working on the problem since 1893, he says. He finally solved it in the Kovno Bible, which dates from the tenth century before the Christian era. It was written on parchment, was kept in the synagogue of Kovno, Russia, became one of the spoils of the recent war, and was returned under the peace treaty.

M. Gunsbourg found that the secret of the musical characters lay in combinations of dots placed directly above the text of the songs. No staff was employed, but there were bars, much like those of modern music, also marks indicating rhythm and expression. The line of the text was labeled "Dvouri" (words) and the line of musical characters "Chir" (music). He found there were seven notes, corresponding to the seven notes of the modern scale, and three chromatic alterations.

With this key as a basis, M. Gunsbourg transcribed several of the songs and is now at work on others. European musicians to whom he has shown them say they have remarkable charm.

* *

From Old to New in Music.

Making a wide and rapid leap from the most ancient to the most modern of musical manifestations, there comes an echo of the song recital given the other night by Eva Gauthier, a young singer who by virtue of her own enthusiasm and persona, and artistic charm is by far the most persuasive of the missionaries of modernism.

Some of the texts in Miss Gauthier's list of songs were quite as interesting, quite as propulsive as the songs themselves. Here is the translation of one of them, to which Darius Milhaud set notes. The poem is called "La Limousine." It is by René Chalput, from the set called "Soirées de Pétrograde."

"In a snowstorm a Rolls-Royce stops at the wharf. Ah! The strange and heavy parcel which they hide under their cloaks. To the sound of the hundreds of boat bells on the Neva, and whilst the matins are ringing, the very holy monk Rasputin, now very obedient, is on the road to destiny."

Superficially this is not much more than a few lines out of a daily paper's news items. You might say it is nothing but a crime story with a little different angle. But it has color, sound, and what is sometimes known in our set as the punch.



MAGDELEINE DU CARP. [Underwood & Underwood.]

Now just what has been done by Chalput with his words is being done by small but industrious groups in England, France, Germany, and the United States with music. Belonging to this side of the water are John Alden Carpenter, Eric DeLamarter, Leo Sowerby, now in Rome, and was, until his untimely death two years ago, Charles T. Griffes.

These people, on both sides of the ocean, are working along the same line, using different methods, achieving different results, but with a common bond. They have absorbed about all there is to know of the ancient music, then have laid it aside, and are looking around them for what is in life today. Mr. Carpenter writes music for a pantomime ballet with a strip of comic cartoons for a subject and with the lowly and contemned jazz for part of his material. The test, the only test, is that he made interesting and good music out of it.

It would be easy enough to take the wrong attitude on this, to dismiss all old music because it is old. This is the attitude of pose, of bluff. There has been too much of it already. The cause of music is by no means helped by it.

The composers mentioned above happen to be big enough to be able to lay aside the precepts of their elders. They are impelled less by a desire to tear down the good old music than by a desire to write good new music. One of the gratifying features of Miss Gauthier's recital was that she had been able to select so little bluff and so much music.

* *

The Teenie Weenies and Folk Songs.

Those who delight in Mr. Donahey's pictured stories of the Teenie Weenies in the Sunday edition of THE TRIBUNE will be glad to know that they, too, have gone into music. Marx E. Oberndorfer, Chicago pianist and composer, has put out "The Teenie Weenie Music Book." It is published by J. Fischer & Bro., New York.

Mr. Oberndorfer has intended his pieces for the younger generation of pianists and has carried out his intention well. Technically they are quite

[Continued on page three.]

A New Barrie, and a Cryptic Philosophy

By Sheppard Butler.

A CURIOUS play, "Mary Rose." On the day after it came to Chicago I met a representative of the Frohman interests, with a gleam in his eye.

"You," he said, "are the second American newspaper man to admit that he doesn't know what Barrie is driving at."

"Mary Rose" has been performed in many cities and reviewed many times since it was first brought to these shores. If only two of us have failed to grasp its meaning, it is, no doubt, a sad betrayal of our lack of acumen.



MISS MARGUERITE LAMAR in "The Rose Girl," at the La Salle. [Apeda Photo.]

Still, we are not entirely alone in our puzzlement. I am told that, when the play was being prepared for its American performances, Miss Ruth Chatterton, having the task of portraying its title rôle, felt the urge to know something of what it was all about. So she asked Sir James himself what Mary Rose's strange adventure is intended to signify.

"Well," said the dramatist, "I haven't quite made up my mind."

An equivocal answer, perhaps. But if Miss Chatterton does not know and Barrie will not tell—and if, as happens to be the case, there has been a lively controversy on the subject in England—what is a bewildered Chicago onlooker to do?

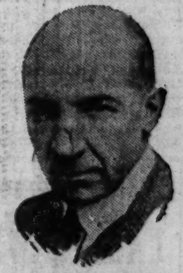
Of course, it is conceivable that "Mary Rose" has no hidden meaning. Coleridge meant nothing in "Kubla Khan," as any teacher of English literature will tell you, and the attempt to find a stately symbolism in the erotic beauties of the "Song of Songs" is, I believe, regarded as one of the classic absurdities of scholasticism. Much sheer loveliness has been smudged by blundering efforts at interpretation.

Is "Mary Rose," then, merely a fairy tale? I doubt it. It was written in England in the days after the war, when thoughts of the departed and their possible return were in every one's mind. It tells an eerie story of one who vanished from the earth and came back, unchanged, after twenty-five years. It must have meant something to its English audiences. And viewing it now at the Illinois—whether or not you like it as a play—you will find in its haunting overtones a fascinating invitation to conjecture.

* *

Fantasy, Terror, and Cold Disillusionment.

This is not the playful and tender Barrie of "Peter Pan," nor the sly and whimsical Barrie of "What Every Woman Knows," nor yet even the mystical Barrie of "A Well Remembered Voice." If you remember this last appealing fragment, acted by George Arliss at the Blackstone, you recall that it told of a father sorrowing for his son, killed in the war, and how the boy came back to him one night. Only his voice was there, but it was a resounding and confident voice, joking blithely of this and that and bringing a smile to the old man's face. Altogether a joyous and reassuring play.



SIR HARRY LAUDER at the Great Northern. [Locke Clute Photo.]

"Mary Rose," on the other hand, is sinister. Here is a young mother under the spell of the Island that Likes to Be Visited—a forbidding spot for all its inviting title, since, they say, it is a place where the birds never alight. Mary Rose goes there for a picnic, and hears the "call." Says Barrie in his stage directions:

"It is mysterious and threatening and rapidly increases in volume till it is horribly loud. It is furtive, fearsome, seductive, but beneath it there is lovely music, as if there were something very beautiful about the 'call' which is trying to assert itself, but is largely drowned in the other more eerie sounds. Mary Rose is not frightened, but neither is there joy in her face. When the storm is at its loudest she passes through the brushwood out of sight. Then the 'call' dies away. The island has got her."

For all its fantasy there is chill terror in this scene as Miss Chatterton plays it. And there is cold disillusionment in that other scene wherein Mary Rose, after twenty-five years, returns to her father, mother, and husband. She is still young, but the years have aged the others. They have adjusted themselves, become reconciled to her loss. She is bewildered and they are vaguely unhappy. Her father voices what the rest will not say: "Do you think she should have come back?"

She seeks her baby—a man now, and a soldier of fortune in some far place. She cannot understand; her lingering youth is a curse, setting her apart. Presently she dies.

A new Barrie, indeed. What somber imaginings are these from the man who wrote "The Little Minister"? What do they mean? That the departed are best forgotten, and that the backward look brings only more sorrow? Perhaps.

* *

"Richelieu" Still Chipper as Eighty-third Birthday Approaches.

Much beguiling lore of the theater clings to the flamboyant old play "Richelieu," with which Mr. Mantell and his company begin their engagement at the Olympic this evening.



ROBERT B. MANTELL in "Richelieu," at the Olympic. [White Photo.]

Bulwer-Lytton, the novelist, wrote it for William Charles Macready, the actor, in 1839, when both were at the height of their fame. The former's "Last Days of Pompeii" had appeared in 1834, and his "Rienzi" in 1835. Finding himself popular and prosperous, he turned his attention to play writing, and in 1836 there was produced "The Duchess de la Vallière," in which Macready appeared as the Marquis de Bragelonne. This was a prompt failure.

In 1837 Macready took the old Covent Garden theater for his first venture in London management, and he soon asked Bulwer-Lytton to write him another play, following out certain suggestions of his own. The result was "The Lady of Lyons," written in two weeks and as hurriedly produced. It proved a great success.

Then came "Richelieu; or, The Conspiracy." Macready wanted a play as good as "The Lady of Lyons." Bulwer-Lytton approached the task, as he did most of his writing, by browsing through history in search of a promising character or period. He found them both in the career of the cardinal and minister of state to Louis XIII. "Richelieu" was quickly put together and submitted to Macready, who, with his flair for the theatrical, pounced at once upon a single incident and demanded that it be built up into the "big scene" of the play. Together dramatist and actor evolved the episode wherein the cardinal speaks the famous lines beginning—

Around her form I draw the magic circle of the church.

Macready produced "Richelieu" in London in March, 1839. As one chronicler puts it, the play "took the town by storm, being acted thirty-seven times." That, needless to say, was before the day of three year runs. In September of the same year Edwin Forrest acted the piece at Wallack's theater in New York, and it has been almost continuously in performance ever since. It is not a great play in any literary sense, but it is "good theater," and few dramas, aside from those of Shakespeare, have remained so persistently and so long on the English speaking stage.

* *

News and Views (Mostly News) About the Stage and Its People.

"Midnight Rounders," the entertainment which kept Eddie Cantor hereabouts for many weeks, has been abandoned as a full fledged show, but it will live on. It is being divided into two parts, each of them to serve as a "unit" in Shubert vaudeville. Meanwhile, rehearsals are beginning for a new production to be headed by the ebullient Cantor. Forty chorus girls are required, and an announcement to this effect in New York the other day is reported to have brought more than 2,000 applicants. These are not prosperous days for the players.

Overnight, and by another's misfortune, Miss Helen Menken has abruptly achieved the heights of stardom. She accepted the task of succeeding Miss Alice Brady in "Drifting," the new melodrama of China from which Miss Brady was forced to withdraw because of illness, and, when she gave her first performance last week, found her name in the electric lights with that of Robert Warwick, the hero of the proceedings. You will remember her as pleasantly among those present in "Three Wise Fools," acted not so long ago at Powers'.

Bad news. Chicago is not, after all, to see Harold Bell Wright's first play, "The Salt of the Earth." It closed last night in St. Louis. Mr. Belasco's production of "The Wandering Jew" is another casualty of the moment, having ended its career in Boston.

"St. Ursula," by Zoe Akins and Edward Sheldon, may be staged soon, they say, with Miss Emily Stevens as its star. Two other plays by the prolific Miss Akins await production—"Greatness," with a stellar rôle created for Miss Jobyna Howland, now of "The Gold Diggers," and something

called "Rings and Chains," designed for a male star.

When "The Rose Girl" had its first performances in New York last season its cast included Charles Purcell, Lydia Lopokova, Marjorie Gateson, May Boley, Stewart Baird, Zoe Barnett, and Mabel Withee. None of these will be present at the La Salle this evening. Their successors are said to be very good, but the playgoer who insists on "original casts" will not find one in this instance.

Sir Harry Lauder, coming to the Great Northern tomorrow, will submit two new songs—"I Know a Lassie Out in Ohio" and "O'er the Hill ta Ardentiny." Many old ones are still in his repertory, among them "The Saftest o' th' Family," "When I Was Twenty-one," "There Is Somebody Waiting for Me," "I Love a Lassie," and "She's Ma Daisy."

A company of seventy has been brought from London by Albert de Courville to perform his revue, "Pins and Needles," which will be revealed in New York this week. Among the players are Ethel Kelly Gould and Harry Pilcer, who has been rarely in this country since he won fame in France as dancing partner of the late Mlle. Gaby Deslys.

Miss Charlotte Greenwood does not like her new entertainment, "Let 'Er Go Letty," and is transferring her presence to a musical version of Charles Klein's play, "Maggie Pepper," in which Miss Rose Stahl used to act. Meanwhile, Oliver Morosco is looking for some one else to appear in the "Letty" piece.

Cosmo Hamilton, it is said, is preparing a dramatic version of the popular Hutchinson novel, "If Winter Comes."

The versatile stock company at the Victoria theater, on the north side, will have a whirl at musical comedy this week, presenting "Linger Longer Letty," with a prima donna, a tenor, and a chorus of ten. Not many groups of players in repertory are so resourceful.

A. E. Thomas is at work on a new play, in which Henry Miller and Miss Blanche Bates will continue their partnership as stars next season.

Mme. Borgny Hammer, a Norwegian actress of high repute in her own country, will appear at Mandel hall, the University of Chicago, on Wednesday evening, presenting Ibsen's "Ghosts," under the auspices of the university settlement board. Her company includes Rolf Fjell, formerly of the Central theater of Christiania, and Joseph Stanhope, until recently one of the players in "Abraham Lincoln."

The New Plays

OPENING TONIGHT.

La Salle—"The Rose Girl," a musical comedy by William Cary Duncan and Anselm Goetzl, presented by a company in which only a few members of the original cast remain. One of these is Fred Hillebrand, the dancing comic last seen here in "Take It From Me"; others are Shep Camp and Louis Simon. The newcomers include Edna Temple, Marguerite Lamar, Irene Rowan, Sarah Edwards, Harold Crane, and Barbour Halliday.

Olympic—Robert B. Mantell, with Miss Genevieve Hamper (Mrs. Mantell), in an extensive repertory devoted chiefly to the plays of Shakespeare. The program for this week will be:

Tonight and tomorrow night—"Richelieu."
Tuesday night and Saturday afternoon—"The Merchant of Venice."
Wednesday afternoon—"As You Like It."
Wednesday and Saturday nights—"Julius Cæsar."
Thursday night—"Hamlet."
Friday night—"Macbeth."

OPENING TOMORROW NIGHT.

Great Northern—Sir Harry Lauder, the Scotch comedian, in songs new and old, with a supporting company of vaudeville entertainers.

IMPENDING JOYS.

Feb. 5—At the Princess, Lionel Barrymore in "The Claw," by Henri Bernstein. . . . At the Illinois, Otis Skinner in the stage version of Vicente Blasco Ibanez' novel, "Blood and Sand."

Feb. 6—At the Auditorium, the soldiers' musical comedy, "A Buck on Leave," with Sergt. Patrick Henry Barnes in the leading rôle.

Feb. 12—At the Olympic, a return engagement of "The Beggar's Opera," by John Gay.

Feb. 19—At the Colonial, "Two Little Girls in Blue," with the Fairbanks twins and various other entertainers.

Feb. 20—At Powers', Miss Frances Starr in a revival of Eugene Walter's "The Easiest Way."

Feb. 26—At the Illinois, Mitzi in "Lady Billy," a musical comedy by Zelda Sears.

Mar. 19—At the Colonial, the "Ziegfeld Frolic," with Will Rogers.

Shubert
PRINCESS THEATER
Starting Sunday Night, February 5th.

Will Not Visit Any Other City in the Middle West

Evenings at 8:20. Matinees Wed. and Sat. at 2:15.

Arthur Hopkins will Present

Lionel Barrymore

in Henri Bernstein's Great Play

"The Claw"

(By Arrangement with the Messrs. Shubert)

WITH

IRENE FENWICK

and UNALTERED NEW YORK CAST

BOX OFFICE PRICES
Nights and Sat. Mat., 50c, 75c, $1.00, $1.50, $2.00 and $2.50
Wed. Mats., 50c, 75c, $1.00, $1.50 and $2.00 Plus 10% Tax
Mail orders now filled in order received when accompanied by self-addressed stamped envelope. Regular Box Sale Thurs., Feb. 2nd.

When I announced that Arthur Hopkins might arrange to send Lionel Barrymore and his complete-unaltered-original New York cast in "The Claw" to Chicago for a run I received thousands of requests from theatergoers asking the engagement be consummated. I am proud to announce the success of the effort and can truthfully say, in accord with the critics of New York City, Mr. Hopkins has surrounded Mr. Barrymore with the best, most carefully selected and unusual cast it has ever been my good fortune to see.

Yours truly,
JOHN J. GARRITY,
Manager Messrs. Shubert Chicago Theaters.

The New York Critics Panegyrized Profusely

N. Y. TRIBUNE—"The player's achievement was a masterwork."
N. Y. TIMES—"An expression few of our actors can command."
N. Y. AMERICAN—"He covered himself with glory."
N. Y. NEWS—"Lionel Barrymore's masterpiece of acting."
N. Y. GLOBE—"Outplays any other American actor."
N. Y. HERALD—Remarkably fine acting. The audience recalled the artist repeatedly."
N. Y. WORLD—"The lightning of really great acting—one of those rare phenomena of the theater."
N. Y. WORLD—"Lionel Barrymore's greatest performance."
N. Y. TELEGRAM—"Ovation for Barrymore."
N. Y. SUN—"The best part he has had in years, not excepting 'The Jest.'"
N. Y. EVE. WORLD—"An event so notable that it could be properly celebrated only by the cheers it roused."

GREAT NORTHERN
One Week Commencing TOMORROW
MATS. WED., THURS., FRI., SAT.
The World's Greatest Singing Comedian.
SIR HARRY LAUDER
In a repertoire of New and Old Songs
Direction WILLIAM MORRIS
With a Company of Notable Artists
"THERE IS ONLY ONE HARRY LAUDER."—N. Y. SUN.
PRICES—Nights and Sat. Mat., $1.00 to $2.50; other mats, 50c to $2.00.
SEATS NOW—ALL PRICES

A. H. WOOD'S
APOLLO
RANDOLPH AT DEARBORN ST.
BEGINNING MATINEE TO-DAY
PHONE CENT. 8240
THE INCOMPARABLE
HETTY KING
WORLD'S GREATEST MALE IMPERSONATOR IN CHARACTER STUDIES TRUE TO LIFE
MUSICAL CONDUCTOR Alex Hyde
SHUBERT VAUDEVILLE
MUSICAL JOHNSTONS | "GO GET 'EM" ROGERS | THE PICKFORDS
DAILY MATS. 25c-50c 75c
NIGHTS 25c-50c $1.00 EXCEPT SAT. SUN. & HOLIDAYS
BILLY McDERMOTT
SOLE SURVIVOR OF COXEY'S ARMY
ERNEST EVANS & GIRLS
"IN WEDDING BELLS"
MR. & MRS. MEL-BURN
"ON THE SLEEPING PORCH"
SPECIAL ENGAGEMENT OF THE STAGE & SCREEN STAR
TAYLOR HOLMES
IN A CHARACTERISTIC MONOLOGUE
ANOTHER SHUBERT STAR BILL

MONDAY EVENING JANUARY 30th
PREMIERE PERFORMANCE
D. W. Griffith's
ANNUAL CHICAGO ENGAGEMENT
ORPHANS of the STORM
ADAPTED FROM "THE TWO ORPHANS"
MATINEE EVERY DAY
EVES. & SAT. MAT. 25c to $1.50
OTHER MATS. 25c to $1.00
Seats on Sale THURSDAY

OLYMPIC
EVERY NIGHT
MATINEES WED. & SAT.
Starting Tonight—Three Weeks Only
ROBERT B.
MANTELL
AND
GENEVIEVE HAMPER
TONIGHT . . . RICHELIEU
Monday Night.....Richelieu
Tuesday Night.....Merchant of Venice
Wednesday Matinee....As You Like It
Wednesday Night.....Julius Cæsar
Thursday night.....Hamlet
Friday night.....Macbeth
Saturday matinee....Merchant of Venice
Saturday night.....Julius Cæsar
Nights and Saturday Matinee, 25c to $2.00
Popular Wednesday Matinee, 25c to $1.50

SHUBERT CENTRAL NOW
VAN BUREN NEAR MICHIGAN
MATS WED & SAT
The Messrs Shubert Present
WALKER WHITESIDE in "THE HINDU"
A SENSUOUS MELODRAMA of MYSTERIOUS INDIA

LA SALLE
TONIGHT AT 8:15
CHICAGO PREMIERE
Youth, Beauty, Music and the Joy of Living
Messrs. Shubert Present the Magnificent Anselm Goetzel Musicomedy
THE ROLLICKING ROMANTIC RESPLENDENT
ROSE GIRL
Book by William Cary Duncan and Louis Simon. Music by Dr. Anselm Goetzel with
FRED HILLEBRAND
Louis Simon, Harold Crane, Barbour Halliday, Shep Camp, Francis Moray, Marguerite Lamar, Sarah Edwards, Edna Temple, Irene Rowan, Rose & Arthur Boylan
AND DOZENS OF DAINTY, DANCING DEBUTANTES IN PRETTY AND FANCIFUL FROCKS.

127th Performance in Chicago
LAST 2 WEEKS
MARGARET ANGLIN
"An actress without a peer in America." —Amy Leslie.
AND
"The Woman of Bronze"
"An instant, raving hit." —Ashton Stevens.
AND
MARGARET ANGLIN'S FINE COMPANY
"In their hands the play is magnificent."—Sheppard Butler.
Princess Theater
TONIGHT and EVERY NIGHT
USUAL MATS. WED. and SAT.

BOX OFFICE OPEN 9 A. M. to 10 P. M. Sundays 1 P. M. to 10 P. M.
Tickets Also on Sale Coutboui Agencies (Hotels and Clubs) at Regular Prices
A. L. ERLANGER AND HARRY J. POWERS
BLACKSTONE SEVENTH & WABASH
MOST SATISFYING THEATRE IN TOWN
EVES. 8:30 MATS. WED. & SAT. 2:30
JOHN GOLDEN PRESENTS
FRANK BACON
LIGHTNIN'
NEXT SAT. NIGHT 200th TIME
AMERICA'S GREATEST COMEDY
A PLAY FOR EVERYBODY
Staged by Winchell Smith
Mail orders filled 4 weeks ahead when accompanied by remittance. Prices for all performances (except Saturday and Holiday nights): Main floor, $2.50; balcony, $1.50, $2.00, $2.50; second balcony, $1.00, plus U. S. Tax 10%.

JONES, LINICK & SCHAEFFER
RIALTO CONTINUOUS VAUDEVILLE
STATE ST. at VAN BUREN
11 A. M. to 11 P. M.—Popular Prices
—LAST TIMES TODAY—
THE DANCING SURPRISE "PINCHED"
Other Big Star Acts
Beginning Monday
5th ANNIVERSARY CELEBRATION
A MARVELOUS ARRAY OF TALENT
J. C. NUGENT
America's Premier Monologist
SWIFT & DALEY GORDON & DELMAR
Harry Rogers Presents
"THE STORY BOOK REVUE"
LUBIN & LEWIS ROOF GARDEN TRIO
NELSON & MADISON
LESTER BERNARD
in "Geo. Washington Cohen"

TWICE DAILY 2:00 AND 8:00
LAST 3 TIMES GRANT MITCHELL, WILLIAM SLOAN, VENITA GOULD
Supreme Vaudeville
Majestic
Orpheum Circuit
Mat. Prices 25-50-75c
Night Prices 25-50-75c-$1 EXCEPT SAT., SUN & HOLIDAYS
Tel. RANDOLPH 7770
SEATS 2 WKS. IN ADVANCE
STARTING TOMORROW MATINEE
FRANKLYN ARDELL in "KING SOLOMON JR." with FLORENCE MAPERA & JEAN THOMAS
TOM WISE and COMPANY including MISS NILA MAC in "MEMORIES"
PEARSON, NEWBURY & PEARSON PRESENTING A STUDY in FEET
THE RIOS in A NOVELTY SURPRISE
The POPULAR BROADWAY FAVORITE HARRY DELF. in SONGS of HIS OWN COMPOSITION
3 HALSEY SISTERS LUCILLE, MABEL and BERNICE in POPULAR MELODIES
SHELTON BROOKS POPULAR SONG WRITER
TECHOW'S CATS A REMARKABLE EXHIBITION
PATHE NEWS | AESOP'S FABLES | TOPICS of the DAY
SAMMY LEE WITH HIS LADY FRIENDS in "HANDLE WITH CARE"

GEO. M. COHAN'S GRAND
4th WEEK
SAM H. HARRIS presents
LITTLE OLD NEW YORK
AND
GENEVIEVE TOBIN
A ROMANTIC COMEDY OF GAY DEEDS
by Rida Johnson Young

SHUBERT CARRICK TO-NITE MAT. SAT.
3RD BIG WEEK
Messrs Shubert & United Plays Inc. Present THE LATEST SCORE BY OSCAR STRAUS Composer of "THE CHOCOLATE SOLDIER"
"The LAST WALTZ" with ELEANOR PAINTER
AND A REMARKABLE CAST
THE MUSICAL STAMPEDE!
$1.50 MAT. WED. BOX OFFICE PRICE
GOOD SEATS $1.50 & $2.00

STUDEBAKER
EVERY NIGHT MATS WED & SAT
THE INIMITABLE COMEDIAN
BERT WILLIAMS
IN CHICAGO'S HIT
"UNDER THE BAMBOO TREE"
WITH
HARRY K. MORTON, EVA PUCK, SAMMY WHITE, ESTHER HOWARD
AND THE
BAMBOO BEAUTY SQUAD

TWICE DAILY 2:15 & 8:15
LAST TWO TIMES
BOSTOCK & BAYNE
BILLY ARLINGTON
WILTON SISTERS
Orpheum Circuit
Palace
Superb Vaudeville
Mat. Prices 25c-50c-75c
Night Prices 25-50-75c-$1
Except Sat., Sun. and Holidays
Seats 2 Wks. in Ad. Tel. Rand. 7777
STARTING TOMORROW MATINEE—All-Star Program
2:15 GEORGE & MAY LA FEVRE 8:15
2:27 ANN—BUTLER & PARKER—HAL In a Unique Skit, "DON'T MAKE ME LAUGH" 8:27
2:37 DON ALFONZO ZELAYA, Son of the Ex-Pres. of Nicaragua 8:37
2:55 CORINNE TILTON In "A CHAMELEON REVUE" With BENNIE & WESTERN and GEORGE PHELPS, as well as VIOLET FOLLIS 8:55
3:30 WEAVER BROTHERS—The Original Band-Saw Musicians 9:30
3:44 PEARL REGAY WITH WARD DE WOLF and THE RIALTO VERSATILE FIVE 9:44
4:06 JACK ROSE "SPECIALIST FOR THE BLUES" JIMMY STEIGER AT THE PIANO 10:06
4:21 THE BRICKLAYERS—Presented by LEONARD GAUTIER 10:21

YOU! Like everybody else will be enthusiastic over
Max Marcin's Production of
THE NIGHTCAP
By Max Marcin and Guy Bolton
BECAUSE it is a gold-mine of perfect entertainment
AT THE PLAYHOUSE
Mats. Wed. & Sat., 50c to $2. Every nite. ex. Sat., 50c to 2.50

A. L. ERLANGER and HARRY J. POWERS
COLONIAL THEATER
BOX OFFICE OPEN 9 A. M. TO 10 P. M. SUNDAYS 1 P. M. TO 10 P. M.
TONIGHT MATINEES WED. and SAT.
LAST FOUR WEEKS
A NATIONAL INSTITUTION
ZIEGFELD FOLLIES
"The aristocrat of all musical reviews."
THERE ARE GOOD SEATS FOR $1.10
SEATS NOW ON SALE FOR ALL REMAINING PERFORMANCES

F. Wight Neumann announces Song Recital
PLAYHOUSE Russia's Great Tenor Today at 3:30
VLADIMIR ROSING Program: "Songs of Love"
COHAN'S GRAND TODAY at 3:30
Piano Recital Esther Linder
AUDITORIUM THEATER Next Sunday Aft'n
KREISLER
$1.10, $1.65, $2.20, $2.75. Box Office Now
COHAN'S GRAND Next Sunday Afternoon
Piano Recital Grace Welsh
AUDITORIUM THEATER Sunday Aft'n, Feb. 5
Rachmaninoff
$1.10, $1.65, $2.20. Box Seats $2.75. Box Office Now
COHAN'S GRAND Sunday Aft'n, Feb. 12
RECITAL World Famous 'CELLIST CASALS
Prices: $1.10, $1.65, $2.20. Box Seats $2.75. Inc. Tax
MAIL ORDERS NOW WITH REMITTANCE and Self Addressed Stamped Envelope to F. Wight Neumann, Stevens Building 16 N. Wabash Avenue.

JONES, LINICK & SCHAEFFER
McVICKER'S
MADISON near STATE
CONTINUOUS VAUDEVILLE
11 A. M. to 11 P. M. POPULAR PRICES
Last Times Today
JOINED-TOGETHER WOMEN
Beginning Monday
JOE MORRIS & WINN SHAW
Offer "THE MOSQUITO TRUST"
Lillian Boardman, Tom Parillo, AMERICAN COMEDY FOUR, Almond & Hazel, Jennings & Malba, Prevost & Goelet
Added Special Feature
A Satirical Bit of Every Day Life
"Marriage vs. Divorce"
With Geo. Usher, Marion Sutt & Co.

CORT TONIGHT
MATS WED. and SAT.
14th WEEK OF LAUGHS
SAM H. HARRIS presents
FRANCINE LARRIMORE
IN THE NEW YORK COMEDY SUCCESS
"NICE PEOPLE"
by Rachel Crothers

ESTELLE LIEBLING
Soprano
EDNA RICHOLSON SOLLITT
Pianist
KIMBALL HALL, TUESDAY EVENING AT 8:15

BLACKSTONE THEATRE TODAY 3:30 P. M.
RACHEL BURET KINSOLVING presents
Magdeleine Du Carp
IN PIANO RECITAL
BLACKSTONE THEATRE NEXT SUNDAY 3:30 P. M.
Flonzaley Quartet
SEATS NOW—$2.00, $1.50, $1.00, Plus Tax

Glickman's PALACE THEATRE MATINEE AND TONIGHT Roosevelt Rd. & Blue Island Av. Rmkt. 381
Dos Chupa Kleid

WORLD'S FOREMOST EXPOSITION OF VAUDEVILLE & PHOTOPLAY
THE GREAT STATE-LAKE
Orpheum Circuit
11 A. M. CONTINUOUS 11 P. M.
WEEK BEGINNING MONDAY, JAN. 26
HENRY SANTREY
And His SYMPHONIC ORCHESTRA
BILLY MILLER & CO.
HARRY & ANNA SEYMOUR
Breezy Bits of Mirth and Melody
GAUTIER'S "Toy Shop"
THE FORD DANCERS
JOHNNY FORD, Lottie Ford, with EDWIN FORD, Evelyn Bennett
STAGPOLE & SPIER
DUDLEY DEL LIDDELL & GIBSON
"Just Vaudevillians"
DAVIS & PELLE
FELIX ADLER and FRANCES A. ROSS
in a "Potpourri of Everything You Like"
PATHE — TOPICS — FABLES
PHOTOPLAY—Exclusive Showing
CONWAY TEARLE
in "SHADOWS OF THE SEA"
Mats. Except Sat. & Sun. 31c-45c
Evenings 36c-50c
Sat. Nite, Sun. and Holidays 36c-59c

ORCHESTRA HALL TODAY at 3:30
Third Concert of the Season by the
CIVIC ORCHESTRA
Eighty Players
FREDERICK STOCK, Musical Director
Popular Program—Popular Prices
15c, 25c and 50c—(No Tax)
ORCHESTRA HALL TOMORROW EVE'G 8:15
WESSELS & VOEGELI Present IN CONCERT
MME. NINA KOSHETZ SOPRANO. CHICAGO OPERA
MME. INNA ROUBLEFF PIANIST-COMPOSER
NAHUM BENDITZKY RUSSIAN 'CELLIST
Tickets, 50c, $1, $1.50, $2. Plus Tax
ORCHESTRA HALL
FRIDAY at 2:15 SATURDAY at 8:15
CHICAGO SYMPHONY ORCHESTRA
FREDERICK STOCK, Conductor
JOSEF HOFMANN, Piano Soloist

STAR and GARTER Madison at Halsted
Starting Mat. Today Mats. 2:15, Eves. 8:15
Tel. Monroe 4808
ARTHUR PEARSON presents
"BITS O' BROADWAY"
with JAMIE COUGHLIN and HARRY WELSH
Best Week Day Matinee Seats for Ladies, 50c

A. L. ERLANGER and HARRY J. POWERS
ILLINOIS THEATRE
BOX OFFICE OPEN 9 A. M. TO 10 P. M. SUNDAYS 1 P. M. TO 10 P. M.
TICKETS ALSO ON SALE COUTHOUI AGENCIES (HOTELS AND CLUBS) AT REGULAR PRICES
NIGHTS, EXC. SUNDAY, 8:15 SHARP
Mats. Wednesday and Saturday, 2:15
"IT IS THE BIGGEST BARRIE PLAY."—Post.
Charles Frohman Presents
RUTH CHATTERTON
"Miss Chatterton is lovely and tender."—Tribune.
IN
MARY ROSE
"Mary Rose is a wonderful contribution to the theatre." —News.
By J. M. BARRIE
"Barrie in his best vein." —Journal.
Prices 50c to $2.50. Sat. Eve. 50c to $3. Wednesday Matinee 50c to $2.

A. L. ERLANGER and HARRY J. POWERS
POWERS' THEATRE
BOX OFFICE OPEN 9 A. M. TO 10 P. M. SUNDAYS 1 P. M. TO 10 P. M.
TICKETS ALSO ON SALE COUTHOUI AGENCIES (HOTELS AND CLUBS) AT REGULAR PRICES
Every Night at 8:30—Wed. and Sat. Mats. 2:30
Top Price—$2.50—Good Seats 50c, $1.00, $1.50, $2.00
POP. PRICE MAT. WED., $2.00
Tribune—"Irresistibly fascinating."
Herald-Examiner—"Don't pass 'Mr. Pim' by."
Evening Post—"As refreshing an entertainment as any civilized playgoer could wish for."
Journal—"A quaint, diverting comedy."
American—"A gem of a comedy."
News—"Miss Crews does best acting of her career."
A. L. ERLANGER Presents
MR. PIM PASSES BY
A Theatre Guild Success by A. A. Milne, with
Laura Hope Crews
And Notable Cast, including Dudley Digges

COLUMBIA
Twice Daily, Every Day, Ladies' Day
Mats. 2:15 Eves. 8:15
CLARK AT MADISON
Week Commencing Matinee Today
Rose Sydell Presents
JOE MARKS
WITH THE ALL-NEW
LONDON BELLES
IN THE NEW MUSICAL COMEDY SPLASH
"FUN A LA CARTE"
Big Fascinating Chorus—NOVEL FEATURES INCLUDING
The FAMOUS ROMAS TROUPE

VICTORIA
Belmont and Sheffield Ave.
MATS. TODAY, THURS. and SAT. ANY SEAT, 50c
Charlotte Greenwood's Brightest Musical Comedy
LINGER LONGER LETTY
With a Big Beauty Chorus
Next Week—"THE NAUGHTY WIFE"

BUSH TEMPLE N. Clark & Chicago Av. Tel. Superior 4819
TODAY—2:45 AND 8:15 P. M.
DER VOGELHANDLER
Operetta
Ballet

Advertise in The Tribune

You Hum 'n' Smell While Seeing This Virginia Courtship

[Continued from page one.]

Fawcett; Alice Sanderson, Nancy Deaver; her father, D. J. Flanagan; Geoffrey Small, Huntley Gordon. Y'wekkum.

T. J.W.: Beads! Beads! Beads! ? ? ? !

BASHFUL: You ARE not!

MURIEL: O, I know whom you mean! Francis McDonald. Address? Glidden hotel, Hollywood, Cal. It's awfully too bad you're so lonesome. How come? And could somebody help—or write you a personal letter or something? (Meaning us?)

CONNIE B.: You don't have half as much fun writing to me as I do answering you. OF COURSE Rudolph should answer your letters! He's 27 years old. Been married and on the verge of wedding soon again, I hear. No bother. The contrary.

A BET: Yes, Mary Garden has appeared in the movies. Not to speak of, but she HAS appeared. Do you win or lose?

JOE S.: I got you but I do NOT understand you. Your reference to the ball and the starving artist is cryptic not to say wockish. Try again. So will I. Maybe sometime we'll get together.

GAYLORD D.: You're about the busiest man I ever heard of! Movies, insurance, and everything! And you seem to like so well doing the things you do. Well, keeping busy and enjoying one's work is the surest way on earth of staying young. Good luck to you. [You stop knocking what you did knock! I think it's swell now.]



A Critic Rises to Criticize Three Critic Critics

[Continued from page one.]

cerned is one of unctuous laissez faire. 'If you can't praise, don't dispraise,' is the editorial injunction to the reviewer. The theater in America is a great business—greater even than the department store—and a great business should be treated with proper respect. What if the reviewer does not admire 'The Key to Heaven'? It played to more than $12,000 last week, it must be good. The theater must be helped, and the way to help it is uninterruptedly to speak well of it. Fine drama! Art? A newspaper has no concern with the drama and art; the public is not interested in such things. A newspaper's concern is primarily with news. But is not dramatic swindling, the selling of spurious wares at a high price, news? Is not an attempt to corrupt the future of the theater as an honorable institution and an honorable business also news, news not so much less interesting, perhaps, than the three column account of an ex-Follies girl's adulteries?"

Here is Nathan's opinion conveniently capsuled into a bit of melodrama in which you can imagine the uncombed managing editor shaking his tousled red hair as he roars at a model, horn specked drama critic, unhappily mute as he thinks of the pay roll and the five little hungry ones at home.

I cannot help thinking that Nathan, who edits something himself, knows better than he writes. Editors no longer say, "If you can't praise, don't dispraise." Perhaps they did once. I don't know. I am a young man. Nathan is an older one.

MUSIC AND THE MUSICIANS

[Continued from page one.]

fairly simple, which makes them good for youthful fingers, but they also have agreeable melody for the sake of youthful hearts, and some fairly tricky bits of rhythm, of advantage to youthful brains.

Along with the Teenie Weenie book came the same publishing firm's recent contribution to folk music, with Murray-Davey's "Ancient Basque Folk Songs" and Deems Taylor's "Traditional Airs" prominently featured. They are a valuable addition to the lore of folk music. To the best of my knowledge none of the numbers are contained in other collections.

Rehearsals for next spring's music festival at Evanston are to begin next week. Word is relayed that the chorus as at present constituted is in need of male voices. Applications for membership in the choral body may be made to Peter C. Lutkin, musical director, Music hall, Evanston. The works to be sung will include Rossini's "Stabat Mater," Elgar's "Caractacus," Goring-Thomas' "Swan and Skylark," and a new short work by Percy Grainger called "The Bride's Tragedy."

The movies, continuing their raid on the other arts, have captured Arthur Dunham, who goes this week to the Tivoli theater to conduct the orchestra in what is named as a long term. Mr. Dunham was last year the conductor of the Boston English Opera company and has been for ten years the musical director of the Association of Commerce Glee club and the Lyric Glee club of Milwaukee. He was the founder of the Philharmonic orchestra of Chicago and its conductor during its lifetime.

Cathal O'Byrne, lyric tenor and an authority on the song lore of Ireland, will, together with Charlotte Silverson Foreman, pianist, present a program for the benefit of Our Lady of Peace church at the Illinois theater this afternoon. The Rev. Edward Rice, the pastor of the church, was an overseas chaplain who went through the thick of the war. Mr. O'Byrne will sing to the accompaniment of an Irish bardic harp played by Cecilia M. Young.

Concerts and Recitals.

Today—At 11:45: Symphony orchestra concert; Nathaniel Finston, conductor; Moissaye Boguslawski, pianist, soloist; Chicago theater. . . . At 3: Cathal O'Byrne, tenor, and Charlotte Silverson Foreman, pianist, joint recital; Illinois theater. . . . Orchestra concert; Armin Frederick Hand, conductor; Enrico Sebastiani, tenor, and Red Cloud (Indian), sousaphone; North Side Turner hall. . . . At 3 and 4:15: Art institute ensemble; George Dasch, conductor; Fullerton hall. . . . At 3:30: Civic Orchestra of Chicago; Frederick Stock, conductor; Eric DeLamarter and George Dasch, assistant conductors; Orchestra hall. . . . At 3:30: Esther Linder, piano recital; Grand opera house. . . . Vladimir Rosing, Russian tenor, recital; Playhouse. . . . Magdeleine Du Carp, piano recital; Blackstone theater. . . . At 8:15: Orchestra concert; Jacques Gordon, conductor; Marion Roberts, pianist, soloist; Sinai temple.

Tomorrow—At 8:15: Nina Koshetz, soprano; Irma Roubleff, pianist-composer; Nahum Benditzky, program of Russian music; Orchestra hall.

Tuesday—At 8:15: Estelle Liebling, mezzo-soprano, and Edna Richardson Sollitt, pianist, joint recital; Kimball hall.

Wednesday—At 8:15: Chicago Solo choir; Eric DeLamarter, conductor; assisted by Chicago Wood Wind Ensemble; Lyon & Healy hall.

Thursday—At 8:15: Chicago Symphony orchestra in popular program; Frederick Stock, conductor; Orchestra hall.

$10,000.00 Better Baking Contest

Presented by

The Atlas Educational Film Co.

OF CHICAGO

and the following theatres:

ATLANTIC, 3946 W. 26th St. — HARPER, 5236 Harper Ave.
The BOULEVARD, 56th and Ashland Ave. — JACKSON PARK, Stony Island and 67th St.
BERTHA, Lincoln Ave. near Lawrence — KEYSTONE, 3912 Sheridan Road
BRYN MAWR, 1125 Bryn Mawr Ave. — MARSHALL SQ., 22nd and Marshall Blvd.
BUGG, Lincoln and Robey — MILFORD, Crawford & Milwaukee Ave.
DE LUXE, 1141 Wilson Ave. — STRATFORD, 63rd and Halsted

FULL PARTICULARS IN PROGRAMS AT THE ABOVE THEATRES. YOU DON'T HAVE TO BE AN EXPERT TO WIN—JUST FOLLOW DIRECTIONS. WINNERS OF LAST WEEK'S CONTEST IN NEXT SUNDAY'S PAPERS.

MOTION PICTURE DIRECTORY

DOWNTOWN

JONES, LINICK & SCHAEFER
RANDOLPH
STATE near RANDOLPH
8:30 A.M. Continuous 12 P.M.

First Showing of Another Record-Wrecker in a Long Line of De Mille Smashing Successes



Cecil B. De Mille's PRODUCTION "Saturday Night"

A Paramount Picture

ONE girl was poor, and she dreamed of marriage with a millionaire. And the other was rich, and dreamed of marrying a poor man.

And they got their wishes!

How did they work out, these two strange marriages?

That is the story, told as only DeMille can tell it.

It is bound to interest every sort of person, of every class of society.

The notable cast includes Leatrice Joy, Conrad Nagel, Edith Roberts, Jack Mower, Julia Faye, Edythe Chapman, Theodore Roberts, Sylvia Ashton, John Davidson and James Neill.

DOWNTOWN

ASCHER'S
ROOSEVELT
STATE near WASHINGTON opposite FIELD'S
STARTING TODAY
Lon Chaney
The Man With a Thousand Faces
in "The NIGHT ROSE"
A Goldwyn Picture



Filmed in Frisco's Tenderloin District
CAST INCLUDES—
Leatrice Joy
Cullen Landis
Richard Tucker
John Bowers
"Lefty" Flynn
and 5000 others!



H. C. WITWER'S Widely Published Stories "Leather Pushers"

CLYDE COOK in "The CHAUFFEUR"

DOWNTOWN

BARBEE'S



NOW! The Famous THOS. JEFFERSON (Son of Joe Jefferson) AS "RIP VAN WINKLE"
In the Screen Version of the AMERICAN CLASSIC
The LUCKY OLD MAN SLEPT for Twenty Years—even through prohibition—SEE WHAT HE SAW WHEN HE WOKE UP!
Ruth Roland in "WHITE EAGLE"
Harold Lloyd Com.
At a Price to meet times 25c

NORTH

BUCKINGHAM 3319 N. CLARK ST.
JACK HOLT
"THE GRIM COMEDIAN"
—Added as Matinee—
HERBERT RAWLINSON—"Cheated Hearts"

ASCHER'S

CHATEAU — Broadway and Grace Street
LON CHANEY in "Ace of Hearts"
5—Big Vaudeville Acts—5

ADELPHI — 7070 N. Clark St. Cor. Estes Avs.
AGNES AYRES in "The Lane That Has No Turning"

CALO — Clark Street and Balmoral Avenue
AGNES AYRES in "The Lane That Has No Turning"

LANE COURT — Clark and Center Streets
CONSTANCE BINNEY in "Her First Love"
Selected Vaudeville

ROSEWOOD — Montrose Boulevard at Lincoln Street
WALLACE REID in "Rent Free"
Selected Vaudeville

DOWNTOWN

JONES, LINICK & SCHAEFER
ROSE — 63 West Madison
ETHEL CLAYTON—"Her Own Money".
ALCAZAR — 60 West Madison
NEAL HART—"Tangled Trails"

NORTH

LAKE SHORE — Broadway at Belmont — Matinee Continuous
MABEL NORMAND—"MOLLY O"
A MACK SENNETT SPECIAL

PANORAMA — 717 SHERIDAN ROAD
HOBART BOSWORTH—"White Hands"

ARGMORE — Argyle and Kenmore Aves
Miss Du Pont—"Shattered Dreams"

REGENT — SHERIDAN ROAD AT PRATT BLVD.
GLORIA SWANSON—"UNDER THE LASH"

DE LUXE — ON WILSON AVE. AT "L" STATION
Wallace Reid-Lila Lee—"Rent Free"

NEW CLARK — CLARK NEAR WILSON AVE.
RICHARD BARTHELMESS—"EXPERIENCE"

WINDSOR — CLARK NEAR DIVISION
Cont. 1:30 to 11 P. M.
"The Sin of Martha Queed"—All Star Cast

CLERMONT — 3226 N. CLARK ST.
HOBART BOSWORTH—"WHITE HANDS"

NORTH

WOODS
Continuously 11 A.M. To 11 P.M.
Old and young enjoy it
A CONNECTICUT YANKEE
5th BIG WEEK
POPULAR PRICES

NORTH

HOWARD — N. W. "L" STATION AT HOWARD
WANDA HAWLEY
"THE LOVE CHARM"

KEYSTONE — 3812 SHERIDAN ROAD
Cont. 2 to 11 P. M.
NORMA TALMADGE
"THE WONDERFUL THING"
Tomor.—Gloria Swanson—"Under the Lash"
Start. Wednesday—"Why Girls Leave Home"

BUGG — LINCOLN AND ROBEY
CONT. 1:30 TO 11
WANDA HAWLEY
"THE LOVE CHARM"

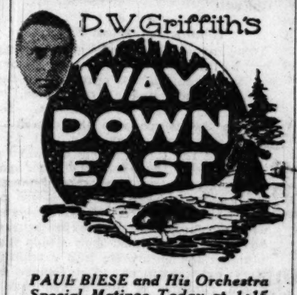
BRYN MAWR — BRYN MAWR at "L" Station
Continuous 2 Until 11 P. M.
CONSTANCE BINNEY—"HER FIRST LOVE"

EASTERLY — Lincoln and Diversey Pkwy.
Cont. 1:30 to 11 P. M.
Eugene O'Brien—"Chivalrous Charlie"
Added Matinee—1st Part—"WHITE EAGLE"

DEARBORN — DIVISION & DEARBORN
THOMAS MEIGHAN—"A Prince There Was"

NORTH

LUBLINER and TRINZ
PANTHEON
Sheridan Road at Wilson



PAUL BIESE and His Orchestra
Special Matinee Today at 1:15
ENTERTAINMENT DISCRIMINATING

BALABAN & KATZ
RIVIERA
BROADWAY at LAWRENCE
YOU'LL SAY IT'S GREAT
Wallace REID and Gloria SWANSON in "DON'T TELL EVERYTHING"
—Coming Tomorrow—
Rex Ingram's Romance—Successor to "The Four Horsemen"
"THE CONQUERING POWER"
with Rudolph Valentino
Matinee Only—"Adventures of Tarzan"
BALABAN & KATZ ENTERTAINMENT
DISTINCTIVE - REFINED - CREATIVE

JULIAN — 918 BELMONT AVE. MATINEE DAILY
"The Sin of Martha Queed"
Mary Thurman and Niles Welch
LARRY SEMON—"THE SAWMILL"

LUBLINER & TRINZ AMUSEMENT CENTERS

COVENT GARDEN — 2652 N. Clark St. Matinee Daily
LON CHANEY—"The Ace of Hearts" And Vaudeville

BIOGRAPH — 2483 Lincoln Avenue Matinee Daily
Rex Beach's "THE IRON TRAIL"

VITAGRAPH — 3133 Lincoln Avenue Matinee Daily
SESSUE HAYAKAWA—"Five Days to Live"

KNICKERBOCKER — 6217 Broadway Matinee Daily
WALLACE REID—"Rent Free"

PERSHING — Lincoln and Wilson Matinee Daily
WALLACE REID—"Rent Free" And Vaudeville

LAKESIDE — 4730 Sheridan Road Matinee Daily
LON CHANEY—"The Ace of Hearts"

ELLANTEE — Davon and Clark Matinee Today at 1:30
Norma Talmadge—"The Wonderful Thing" And Harold Lloyd—"I Do"

SOUTH

HARPER — HARPER AVE. AT 53D
Continuous 2 to 11:30 P. M.
5 High Class Vaudeville Acts 5
—Also—
MAX LINDER
"BE MY WIFE"

LEXINGTON — 1162 E. 63RD STREET
Cont. 2 to 11:30 P. M.
Agnes Ayres, "The Lane That Has No Turning"
Also Larry Semon Comedy
Matinee Only—"Winners of the West"

HARVARD — 63D & HARVARD AVE.
Cont. 2 to 11:30
AGNES AYRES
"The Lane That Has No Turning"
Also Harold Lloyd in "I Do"

VERNON — 61ST and VERNON AVE.
MATINEE CONTINUOUS
—Double Feature Program—
WALLACE REID in "RENT FREE"
BUSTER KEATON—"THE PLAYHOUSE"

HYDE PARK — 5314 LAKE PARK AVE.
Cont. 2:30 to 11
DOUGLAS FAIRBANKS
"THE THREE MUSKETEERS"

KIMBALL — 6240 KIMBARK AVE.
PEARL WHITE — "A VIRGIN PARADISE"

PEOPLES — 47TH AT ASHLAND AVE.
CONTINUOUS 2 TO 11
GLADYS WALTON—"The Gutter Snipe"
Also Vaudeville

MICHIGAN — LUBLINER & TRINZ
Garfield and Michigan
Matinee Daily
Lon Chaney, "Ace of Hearts" and Vaudeville

PRESIDENT — 343 GARFIELD BLVD.
MATINEE CONTINUOUS
DAVID BUTLER—Girls Don't Gamble

E. A. R. — WENTWORTH AVENUE AT SIXTY-NINTH ST.
WALLACE REID in "RENT FREE"

NEW REGENT — Halsted at 69th St.
Cont. 10 A. M. to 11 P. M.
HOBART BOSWORTH—"WHITE HANDS"

SOUTH

STARTING TODAY
WOODLAWN
855 E. 63RD STREET
D. W. GRIFFITH'S LATEST ACHIEVEMENT
WAY DOWN EAST
RICHARD BARTHELMESS, LILLIAN GISH
And a Typical Griffith Cast



Lowe's Voice Sweet & Low Strong and Tender

A tale of love and lovers uncommonly well done—and will hold you spellbound with its breath-taking effects.
ECLIPSES ANY PICTURE YOU'VE EVER SEEN BEFORE!
Continuous 1:30 to Midnight

JACKSON PARK
6711 STONY ISLAND AVENUE
PRISCILLA DEAN
HERBERT RAWLINSON
"CONFLICT"
5 Big Thrills Never Before Screened
Greater Than "Way Down East"

NEW PARK
51ST and CALUMET—CONT. 2 TO 11 P. M.
SPECIAL VAUDEVILLE SHOW
Headed by "THE TRIANGLE TRIO"
Instrumentalists Supreme
PRICE and GILMORE
Comedy Singing and Talking
WALKER and WEST
Song and Dance Review
Also HOUSE PETERS
"THE MAN FROM LOST RIVER"

SHAKESPEARE — 43RD and ELLIS AVE.
Matinee Today
MARION DAVIES
"THE BRIDE'S PLAY"
Extra Added—Vaudeville Attraction
THE EMPRESS QUARTET

DREXEL — 858 E. 63d St.—Mat. Daily
HARRY T. MOREY — A MAN'S HOME"
Matinee Only—"Miracles of the Jungle"

LINDEN — SIXTY-THIRD AT HALSTED
CHARLES RAY
"TWO MINUTES TO GO"

PRAIRIE GARDEN — 5748 Prairie Ave
Cont. 2 P. M.
SESSUE HAYAKAWA
"FIVE DAYS TO LIVE"

ASCHER'S

WEST ENGLEWOOD — 63d and Ashland
PRISCILLA DEAN in "CONFLICT"
5—Acts Vaudeville—5

COLUMBUS — Ashland Avenue at 63d Street
CONSTANCE BINNEY in "Her First Love"

COMMERCIAL — 92nd Street and Commercial Ave.
PRISCILLA DEAN in "CONFLICT"
Irma Glen's Novelty Orchestra
5—Acts Vaudeville—5

COSMOPOLITAN — 79th and Halsted Streets
AGNES AYRES in "The Lane That Has No Turning"
Selected Vaudeville

FROLIC — 55th Street and Ellis Avenue
PRISCILLA DEAN in "CONFLICT"
Elchar's Novelty Orchestra

KENWOOD — 1225 East 47th Street
AGNES AYRES in "The Lane That Has No Turning"
Ward Baker and His Novelty Orchestra

METROPOLITAN — 47th St. and Grand Blvd.
AGNES AYRES in "The Lane That Has No Turning"

OAKLAND SO. — Drexel and Oakwood Blvds.
AGNES AYRES in "The Lane That Has No Turning"

PEERLESS — Oakwood and Grand Boulevards
FRANK MAYO—"Across the Deadline"

SOUTH

STRATFORD
63RD NEAR HALSTED
THE LITMOST IN ENTERTAINMENT



TODAY ONLY
AGNES AYRES IN "THE LANE THAT HAS NO TURNING"
—Coming Tomorrow—
GRACE VALENTINE in Person and in "A MAN'S HOME"

BALABAN & KATZ
TIVOLI
COTTAGE GROVE & 63ST.
YOU'LL SAY IT'S GREAT
WALLACE REID and GLORIA SWANSON
'Don't Tell Everything'
In MACK SENNETT'S "LOVE AND DOUGHNUTS"
Tomorrow—Rex Ingram's Successor to "The Four Horsemen"
"THE CONQUERING POWER" with Rudolph Valentino
BALABAN & KATZ ENTERTAINMENT
DISTINCTIVE - REFINED - CREATIVE

20TH CENTURY
4708 PRAIRIE AVE.—Matinee Continuous
SPECIAL VAUDEVILLE BILL
(Matinee and Night)
THE NORTH AMERICAN GIRLS
Musical Comedy—9—People—9
ALSO
MARIE PREVOST
"DON'T GET PERSONAL"

VISTA
47TH AND COTTAGE GROVE AVE.
Continuous 2:30 to 11 P. M.
DOUBLE FEATURE PROGRAM
MAX LINDER — "BE MY WIFE"
ALSO
Marie Prevost — "A PARISIAN SCANDAL"
And TWO VAUDEVILLE ATTRACTIONS Headed by "UNIVERSAL QUARTETTE"

WEST

BALABAN & KATZ
CENTRAL PARK
3531 ROOSEVELT RD. (W. 12th ST.)
Rudolph Valentino — More ardent than in "The Sheik"
More romantic than in "The Four Horsemen"
"THE CONQUERING POWER"
JAZZ NIGHTS—THURSDAY AND FRIDAY

NEW VIRGINIA — MADISON ST. AT HALSTED
LEWIS STONE—"Pilgrims of the Night"

MADLIN — MADISON STREET NEAR LINCOLN STREET
MABEL NORMAND in "MOLLY O"

ATLANTIC — 26TH AND CRAWFORD
CONT. 1 TO 11 P. M.
MARIE PREVOST—"Don't Get Personal"

KEDZIE ANNEX — 3210 W. Madison
WILLIAM RUSSELL—"THE ROOF TREE"

GOLD — 3411 ROOSEVELT ROAD
MATINEE DAILY
"A MAN'S HOME"—With Six Stars

ASHLAND — MADISON STREET NEAR ASHLAND BOULEVARD
Anna Q. Nilsson—"Why Girls Leave Home"

LUBLINER & TRINZ AMUSEMENT CENTERS

PARAMOUNT — 3643 Milwaukee Ave. Matinee Daily
HOBART BOSWORTH—"White Hands"

WILSON — Madison and Western
Matinee Daily
Rex Beach's "THE IRON TRAIL"

WEST END — 121 N. Cicero Avenue
Matinee Daily
VIOLA DANA—"The Four-eenth Love"
And Larry Semon—"The Bell Hop"

MADISON SQUARE — 4738 Madison
Mat. at 1:30
CONSTANCE BINNEY—"Her First Love"
And VAUDEVILLE

CRAWFORD — Crawford and Madison
Matinee Daily
JACK HOLT—"The Grim Comedian"

LOGAN SQUARE — Milwaukee Ave. and Logan Square
Matinee Today at 1:30
GARETH HUGHES
"LITTLE EVA ASCENDS"
and TAPS—DANCING NOVELTY and 4 Other Big Acts

WEST

LUBLINER and TRINZ
SENATE
Madison at Kedzie
CHICAGO'S FINEST ENTERTAINMENT
LAST TIMES TODAY
WALLACE REID and GLORIA SWANSON
In CECIL DE MILLE'S Sparkling Romance
'Don't Tell Everything'
DE LUXE MATINEE AT 2
SENATE SYMPHONY ENSEMBLE
STARTING TOMORROW
WAY DOWN EAST
D. W. GRIFFITH'S Supreme Production

HAMLIN
Matinee Every Day—Cont. 2 to 11:30
FRANK SHERIDAN
MRS. WM. S. HART
"ANN OF LITTLE SMOKY"
Coming Monday—RUDOLPH VALENTINO
"THE CONQUERING POWER"
3826-36 W. MADISON ST.

BROADWAY STRAND
ROOSEVELT ROAD AT PAULINA
A Great Stage Drama
"WHY MEN FORGET"
Also VAUDEVILLE SPECIALTIES
—Starting Tomorrow—
WALLACE REID—"Rent Free"

MARSHALL SQUARE
22ND ST. AND MARSHALL BLVD.
The Great Stage Play
"WHY MEN FORGET"
Tomorrow—KATHLYN WILLIAMS
"A MAN'S HOME"—And Other Features

THALIA — 18TH AT ALLPORT ST.
Cont. 1:30 to 11 P. M.
GLORIA SWANSON — "Under the Lash"
ALSO VAUDEVILLE

NORTHWEST

CRYSTAL — North Ave. Nr. California
Matinee Daily at 2 P. M.
Gareth Hughes
"LITTLE EVA ASCENDS"
ROLIN COMEDY — CONCERT ORCHESTRA

IRVING — Irving Park Blvd. and Crawford
GLORIA SWANSON
"UNDER THE LASH"
Also JIMMY AUBREY in COMEDY

MILFORD — 3311 N. CRAWFORD
Cont. 2 to 11 P. M.
VIOLA DANA—"The Fourteenth Lover"
Also Harold Lloyd—"Among Those Present"

ALBANY — 3317 MONTROSE
3 Acts of Vaudeville
CORINNE GRIFFITH—"MORAL FIBRE"

MONTROSE — 4408 MILWAUKEE AVE.
3 Acts of Vaudeville
TOM MIX—"TRAILIN'"

HOME — ELSTON & MONTROSE
3 Acts of Vaudeville
CORINNE GRIFFITH—"MORAL FIBRE"

ASCHER'S

DOWN — Division Street at Ashland Avenue
CONSTANCE BINNEY in "Her First Love"

PORTAGE PK. — Milwaukee Ave. at Irving Park Blvd.
CONSTANCE BINNEY in "Her First Love"
Armin Hand's Famous Symphony Orchestra

TERMINAL — Lawrence and Sheridan
AGNES AYRES in "The Lane That Has No Turning"

AUSTIN

PLAISANCE — 466 N. Parkside Avenue
Mat. Cont. 2 to 11 P. M.
NORMA TALMADGE
"THE WONDERFUL THING"

BEN HUR — 306 SO CICERO AVE.
MAT. AT 1:45 P. M.
GLORIA SWANSON—"Under the Lash"
BUSTER KEATON—"The Playhouse"

LYDA — 315 N. Cicero Av. at Lake St. "L"
Feature Pictures
Also 5 ACTS OF VAUDEVILLE—5

FOREST PARK

FOREST PARK — Desplaines Ave. & W. Madison St.
CONSTANCE BINNEY "FIRST LOVE"
HIGH CLASS VAUDEVILLE

BALABAN & KATZ
CHICAGO
STATE ST. BETWEEN LAKE & RANDOLPH
Sunday Noon Popular Symphony Concert
Orchestra 100 Musicians
TODAY 11:45 A.M. to 12:45
Doors open 10:30 a. m. with Feature
MOISSAYE BOGUSLAWSKI
Famous Pianist—Soloist
De Luxe Show Follows
JACKIE COUGAN in a "My Boy" Big Play
Starting Monday
Wallace REID & Elsie FERGUSON in "FOREVER"
Adapted from John Barrymore's Stage Sensation
PETER IBBETSON

JONES, LINICK & SCHAEFER
ORPHEUM — STATE AT MONROE
8 A. M.—CONTINUOUS—12 P. M.
EXCLUSIVE SHOWING
PAULINE FREDERICK
IN HER LATEST STARRING VEHICLE
"TWO KINDS OF WOMEN"

CASTLE — STATE AT MADISON
—Starting Today—
First Exclusive Showing in Chicago
Anita Stewart
IN HER NEW PRODUCTION
"HER MAD BARGAIN"
1:30 A. M. Continuous to 12:30 A. M.

STATE-LAKE — ORPHEUM CIRCUIT
VAUDEVILLE EXCLUSIVE PHOTOPLAYS
WEEK BEGINNING MONDAY, JAN. 23
CONWAY TEARLE
in "SHADOWS OF THE SEA"
At 11:15 a.m., 2:05, 4:50, 7:30 & 10:30 p.m.

NEWS OF CHICAGO SOCIETY

Altogether, Now! Let's Justify Our Motto, "I Will"

By Mme. X.

THE question of the hour, the question which must be answered in a few weeks, the question which must be answered in the affirmative by the people of this community is, Does Chicago want to keep grand opera?

If it be not answered in the affirmative, our city will slip back into the provincial condition from which it emerged ten years ago, when, through the generosity of a branch of one of the great families, not only of Chicago but of this country, grand opera was established on such a scale here that it soon took foremost place among the grand operas of the world.

For ten years we have enjoyed this highly developed form of music with increasing appreciation and intelligence. Our audiences have become both larger and more understanding. They have learned much of the nature and quality of grand opera, and have become dependent on it for mental and emotional stimulus and inspiration. To lose it now would be such a blow to the cultural life of the city as we have never yet experienced. It would be the first, the only setback in the remarkable union of spiritual and material growth which is Chicago. To lose it would be unthinkable, but not impossible. To lose it would be such a reflection on us and our intelligence and public spirit that it would take years to remove the stigma.

We would place ourselves in the position of a people willing to receive as charity what we do not want to pay for, a rather pitiable aspect for a decent burg like ours and one which it is impossible to attribute, even for a moment, to the city which gave birth to the most beautiful expression of the thought and vision of man which the world has ever seen, the World's Columbian exposition.

* *

Millions Have Been Spent.

The campaign is now on to raise a sufficient guarantee fund to enable the recently born Civic Opera company to take over and operate successfully the enterprise which has become such a fundamental part of our civic life. The company passing out of existence, which has been supported by a private generosity exceeding that of any royalty on record (not excluding that of the mad Ludwig of Bavaria), is ready to hand over to the newly formed organization all its tangible assets, including scenery and costumes, on which millions of dollars have been spent, and this without any charge. Also it turns over the nucleus of a combination of great artists of world-wide fame and a trained orchestra of ten years' experience in playing together; and an orchestra, like wine, ripens and improves with age beyond the appreciation of the uninitiated.

Chicago has always been fortunate in the caliber of her leading citizens, and never more so than in the case of the Chicago grand opera. The future of this enterprise passes from the hands of Harold F. McCormick, who up to this year has been a predominating force in it, into those of Samuel Insull, a man whose service to the city, both as head of two of our greatest public service corporations and as chairman of the State Council of National Defense, has earned him an enviable place in the general esteem. His ability is only equaled by his sense of duty.

* *

Asks Wide Support.

That the latter is strong is evidenced by the fact that he has undertaken the immense and thankless task of raising for the opera a $500,000 annual fund to cover any possible deficit. He has also taken the chairmanship of a finance committee which he has committed to the task of keeping the deficit down to $350,000 in the beginning of the five years to which the guarantors bind themselves, and to lower this from year to year. Hitherto, when Mr. Insull has started out to accomplish anything, he has made good. What is your guess as to this his latest undertaking?

He is one of the few among the city's financially important men who really care for opera. He was an opera fan when opera first started in Chicago in the old days of the Auditorium's beginning, in the early '90s, those days when Adelina Patti, just past her prime, but still singing as no one has sung since, filled the as yet uncompleted hall with the exquisite cascades of her high notes. He was the only season seatholder at that time, though he was at the beginning of his business career here, when dollars and cents meant more than they do now to the president of the Peoples Gas and Commonwealth Edison companies.

He is calling on the entire community to come to support of the Civic Opera company. First to be brought into his drive were the employés of the two great corporations which he runs. He summoned them to his aid, and told them that the credit of himself and these two organizations depended on a successful outcome of this drive and that they were as much in it as he was, that they therefore must go out to the people of Chicago with whom their employment brought them in contact, and put the matter up to them.

* *

Postpones Pleasure Trip.

To make this possible, the original plan of getting 500 guarantors at $1,000 apiece has been abandoned in favor of securing an unrestricted number, each one promising such support as his or her means will allow, from an annual $10 up to many thousands.

He is also organizing many committees among various groups in Chicago. One of these is drawn from the women members of the Friends of Opera. It is headed by Mrs. Jacob Baur, who made such a remarkable record in the drive for opera guarantors which she conducted last May and June.

It is in place to say here that unselfish public spirit is by no means confined to the men of the community. For years Mrs. Baur has planned going this winter to Palm Beach. She is a woman of affairs, and has since the death of her husband been at the head of the large business he left, so this plan was something which had to be arranged long ahead. She has now given this up in order to devote herself to this opera guarantee fund drive. Many social leaders have undertaken and carried to success altruistic enterprises, but few have given up for these undertakings any such long cherished designs for pleasure and recreation.

* *

We Can and Must Do Better.

Perhaps Chicagoans would not feel as if so much were being asked of them if they knew what other smaller places guarantee to our company when it goes on tour, spreading, as it does, the name and fame of Chicago abroad in the land. The tour of the company, outside of the New York engagement, includes Philadelphia, Baltimore, Pittsburgh, Milwaukee, St. Paul, Helena, Portland, San Francisco, Los Angeles, Denver, and Wichita, and is based on a guarantee from these various cities amounting to $719,500 for the season. The season runs from Feb. 27 to April 22, and is operated at a profit. Think of that!

Philadelphia guarantees $100,000 for seven performances, San Francisco, $200,000 for fourteen. Chicago is asked to put up $500,000 for from sixty-eight to seventy performances.

If a place like Helena is willing to guarantee $14,500 for one performance and Wichita puts up $28,500 for two, it is not asking too much of Chicago, the home of the company, the community which gets the credit for the supreme quality of the organization, adequately to guarantee its ten weeks' season. The receipts for this seven weeks' tour will exceed the total receipts of Chicago's ten weeks. Is that to our credit?

As Mr. Insull, himself, puts it: "Apparently the place where we have to popularize Chicago grand opera is in Chicago."

* *

Eliminating Weak Spots.

The expenditures of the company will be for the first time in the history of the organization entirely in the hands of the finance committee, of which Mr. Insull is chairman. No one in the company is empowered to make any kind of contract that does not have the o. k. of this committee. This has heretofore been the weak spot in the enterprise. Perfectly responsible agents, possessing the power of spending the resources of the company with no checks on their expenditures, have, as a rule, lost their heads and plunged the enterprise into extraordinary extravagances. This phase of opera running is now ended which insures business like methods in the conduct of the business of opera.

If Chicago does not rise to this call to its better self it will be because long acceptance of a great gift has so weakened its fibre that it is in the position of many other recipients of charity, unable to stand on its own feet. This idea of our western metropolis is beyond the imagination of even the most pessimistic of us. So, with a long pull and a strong pull and a pull all together, let's put the opera through with a rush and justify our motto, "I will."

* *

Social and Artistic.

A by-product of the opera was the extremely successful concert given by some of the opera stars last Sunday night at the Auditorium under the special direction of Miss Muriel McCormick and the auspices of the Illinois Children's Home and Aid society. It was a brilliant occasion whether looked at from an artistic or social point of view. Mme. Galli Curci, Mme. Cyrena Van Gordon, Lucien Muratore, Tonio Schipa, Serge Prokofieff, John Carpenter, the Russian dancers, Ukrainski and Pavley and their corps de ballet, all combined to give a really wonderful evening. The artists were most generous answering repeated encores until the evening stretched on toward midnight.

About $15,000 was raised, of which half went to the three French charities and the rest to the Chicago one already mentioned.

Mrs. R. T. Crane and Harold McCormick made it possible to turn over every cent taken in to the charities in question by defraying the inevitable expenses of the concert. The artists all gave their services with an eager desire to help which made the work of the organizing committee pleasant and easy.

* *

Seem to Be Tireless.

The ending of the opera engagement here marks the approaching close of our social season. Some more dancing is, however, ahead of the dancing world. Next Thursday evening Mr. and Mrs. Honoré Palmer and their debutante cousin, Miss Bertha Honoré, are giving a dance in the gold ballroom of the Congress hotel. This is sure to be a chic and gay affair. Miss Honoré is one of the most popular of the season's buds.

The young set has had a wonderful winter, and is, as one of them expresses it, "still going strong," though one would think they had danced until the gunpowder would have quite run out of the heels of their shoes.

The second ball on the carpet is a St. Valentine's day affair. It is to be given at the Drake for the benefit of the undernourished German children. Mrs. Edward R. Litzinger is chairman of the ball committee, with Mrs. William L. Baum as co-chairman. Mrs. Albert E. Leight is chairman of the committee of the junior auxiliary of which Miss Olga Menn is vice chairman.

The work of helping feed the destitute children of Germany was undertaken immediately after the armistice was signed. A band of English Quakers, called Friends, began it, and with the assistance of American Friends and others have carried it on since then. The local office for this relief work is at 247 East 41st street, under the direction of Charles Nagel.

* *

The Beau Monde on Foot.

Today the Lincoln park lions and tigers, who watch the passing world from behind their tedious bars, can catch glimpses of the active section of a group of the "beau monde" as it makes its way on foot up to Mrs. Arthur Ryerson's charming Georgian mansion which overlooks the north end of the park. She is giving a buffet luncheon in honor of Miss Muriel McCormick, and is inviting to meet her some of those most active in promoting opera.

Miss McCormick is a most devoted opera fan. Not only does she attend practically every performance of the Chicago opera but last summer she seldom missed a night of the delightful Ravinia opera.

Mrs. Ryerson's Sunday luncheons are becoming a popular social institution. On a fine winter's morning her guests are apt to make their way on foot through the crisp frost laden air. On such a day, when the sun throws pale shadows across the snow blanketed lawns, there is nothing more delicious than such a walk.

At the south entrance of the park St. Gaudens' statue of Lincoln, that embodiment of brooding tenderness, welcomes the wayfarer. Farther on the alert equestrian bronze statue of Gen. Grant dominates the land and the lake. From that point on the pedestrian meets many familiar celebrities done in stone or metal, including Benjamin Franklin, William Shakespeare, Linneaus, and Gov. Oglesby.

* *

More Landmarks Giving Way.

If sculpture palls, the park visitor can include a stroll through the fine large houses that shelter animals, birds, monkeys, or snakes, or can visit the open air home of the Lincoln park bears, wolves, and raccoons. In short the way to the homes of those who dwell on the borders of the park is much too pleasant to be hastily traversed in a high powered car.

Still another landmark on the Lake Shore drive is soon to give way to the relentless march of progress. The Franklin MacVeagh house on the corner of the drive and Schiller street, which was in its day considered one of the show mansions of the city, is to be razed to make way for an eight story apartment house to be built by the Cudahy family.

The building now standing on this lot was designed by the greatest American architect of his day, Richardson of Boston. It is a stately stone structure, rather smacking of the medieval Italian gothic in style, recalling some of the massive palaces of Florence. Most of the west wing was added several years after the main house was put up to make room for an expected visit from Lord Curzon and the first Lady Curzon (Mary Leiter of Chicago). The visit never came off because of the untimely death of Lady Curzon.

David Adler is designing the apartment building which is to replace the former MacVeagh home. Mr. and Mrs. Joseph Cudahy and the Misses Mary and Clara Cudahy expect to occupy two of the eight apartments when the building is completed.

* *

Call for Tea.

Even if the poet laureate of the Children's Memorial hospital does commit that usually unforgivable crime of splitting an infinitive, we here and now concede her the palm for making the smartest, snappiest verses at the call of charity or society that have ever enlivened a captious world. Her latest contribution, the call to the rummage tea to be given tomorrow afternoon from 3 to 6 o'clock at the residence of Mrs. Hamilton McCormick, 631 Rush street, is one of her best. It has already appeared in THE TRIBUNE'S society column, so we may not repeat it here in its entirety, but we can repeat a few lively lines:

It's an opportunity
To surreptitiously bestow upon a worthy cause
The presents which we did not like which came from Santa Claus.
Of course, we do not dare infer that such was your sad fate.
But if you were more fortunate bring something else you hate.

A helpful income is derived from that excellent institution, the Rummage shop, which is run at 27 East Ohio street under the st[illegible] of the White Elephant, an income which is devoted to the aforesaid hospital one of the finest of its kind in the country. The shop enables those who have too much to get rid of their surplus and at the same time have the satisfaction of feeling that they are helping little ailing children. It is one of those occasions when the giver can subscribe heartily to the saying that it is more blessed to give than to receive, while the purchasers at the rummage shop frequently have opportunities to get a great deal for their money. It is altogether a neat and complete institution.

* *

Thrift Gets a Hearing.

We are, though we may not know it, in the midst of a national thrift week. It began Jan. 17 and concludes tomorrow. The class in finance, carried on under the Federal Securities corporation, takes this occasion to call attention to its course. Next Friday morn

(Continued on page seven.)



MISS JANE VAN DOREN WRIGHT.
[Raymor Photo.]

Miss Lee Higginson, second daughter of Mr. and Mrs. George Higginson Jr. of 1322 Astor street, made her debut at a dance at the Casino Nov. 26. Miss Jane Van Doren Wright, eldest daughter of Mr. and Mrs. William Van Doren Wright of 76 East Elm street, was presented formally to society at a reception on Nov. 12. Mr. and Mrs. Wright gave a dance for their daughter on Dec. 22 at the Casino. Many parties have been given for both young girls, who are among the most popular "debs" of the season.



MISS LEE HIGGINSON.
[Raymor Photo.]

Miss Higginson and her elder sister, Miss Theresa Higginson, who made her debut last winter, are planning to go east for a visit in March, going to the Virginia Hot Springs for a fortnight before returning home. They spent last summer abroad and expect to return there for the early summer this year. They returned recently from Lenox, Mass., where they spent Christmas with their parents.
Miss Wright is going to Daytona, Fla., Feb. 1 for the balance of the winter.

Sylvia BRASSIERES
Hide That Ugly Bulge
Do not slip off shoulders
Are long
Do not slip above corset
Made of Goods That Have Been SHRUNK
Sterling Cloth..$1.50
Pink Satin..... 2.50
Sylvia HIP CONFINERS
Creates Youthful Lines
Gives better support and more comfort than corsets.
Made of cloth and rubber.
Price $7.50
Sylvia Newman
Corset Specialist
17 North State St.
1322
Stevens Bldg.
Mail orders promptly filled

Bridal Bouquets
Church and Home Decorations
A. Lange
FLORIST
77-79 East Madison St. Tel. Central 3777
Flowers sent to any destination at any time.

Boguslawski
the celebrated Russian Pianist
will be the feature at
Balaban & Katz's
Riviera Theater
Broadway and Lawrence
Tomorrow and All Week
He will play his great Liszt numbers, including the Hungarian Fantasie, accompanied by the Riviera Theatre Symphony Orchestra.
Albert E. Short, Conductor



Steinway Duo Art Piano
Used by Mr. Boguslawski
Music lovers and students—every one will find this a delightful occasion.
LYON & HEALY
Sole Agents for the Steinway Duo Art

George Bernards' Entire Stock of
Women's High Grade Suits
—Grouped at Three Special Prices
That our drastic reductions have created most unusual values will be perfectly clear to all who see the suits tomorrow—**why, in every instance the fur trimming is worth more than the sale price.** Every suit measures up to the stringent requirements of George Bernards—they are fashioned from the highest grade of materials; most carefully tailored; and are shown in styles that will appeal to the particular buyer.



Values up to $50 $19
Values up to $85 $39
Values up to $150 $59
Remember, Our Entire Stock Goes at Three Special Prices
For Now and Early Spring Wear You Need a Suit—
While the saving on each garment is enormous, that is not the only reason why you should take advantage of this sale. Think of the service you'll get from a suit during the last few weeks of Winter and during the early Spring.
The Fur Trimmings On Suits
Beaver, Squirrel, Fox, Seal, Opossum, Nutria, Mole
George Bernards
35 South State Street Near Monroe St.
Not connected with any other store

America's Smartest ShoeHouse



Wolfelt models express an air of notable distinction
Hosiery in New Effects
C H WOLFELT CO
The BOOTERY
Smart Shoes for Women
58-60-62 Madison East
CHICAGO
LOS ANGELES • PASADENA • SAN FRANCISCO • CHICAGO
New York Studios Custom Shop 27 W 57th Street
Paris Office 10 Rue Sainte Cecile

WOMEN'S CLUB PAGE

Program and Tea at Eleanor Club for Vacationers

By Kate Webber.

THIS afternoon at 4 o'clock a program will be given in the lounge of the Central Eleanor club, 16 North Wabash avenue, for the members and their friends. These programs, which are held on the last Sunday of each month, are mainly for those who have spent their vacations at the Eleanor camp at Lake Geneva, Wis. The glee club, of which Miss Mabel I. Turney is president, will sing a number of songs, and Miss Florence Dibell Bartlett will give a talk on "Life in the Far West." Miss Bartlett will wear a Kiowa Indian costume procured on a recent trip to New Mexico. Following the talk tea will be served.

The Central Eleanor club, which is in its fourteenth year, was founded by Miss Ina Law Robertson, its original rooms being in an office building on Randolph street. Some of the foremost business and professional women in the city were numbered among the first names on the roster. The officers are aiming for a membership of 2,000, which is about all the present quarters will accommodate.

Miss Jessie Veeder is president of the association, which operates six residential clubs in the city, the Eleanor camp, and the Central Eleanor club. The latter organization is governed by a council of nineteen members. Miss Florence D. Bartlett is chairman of the Central Eleanor club. All of the clubs join in operating the Eleanor Junior club, a home at 22 Maple street, where twelve young girls are cared for and enabled to continue their school work in preparation for self-support.

Professional women, business women, and students all are eligible to membership to the club, where they may widen their scope of friendships and ideals, and have the advantages of the many activities. There are classes in civics, social evenings, "stunt" parties once a month, hikes on Saturday afternoons, gymnasium, dancing, millinery, and sewing classes.

One of the interesting committees is the one on fellowship, which interests itself in members who are ill or who need help. For several years the club has taken care of six French war orphans.

There is a tearoom presided over by a genius who knows just what girls like, and who knows calories, too. For a small sum members may have the most delicious luncheons and dinners. Small dining rooms are available for private parties; only recently one of the members was given her wedding dinner there.

The Glee club, of which Prof. Milon R. Harris is director, is in its third season, with thirty-eight members. They have sung for women's clubs, and during the last two seasons given two concerts. The members are busy preparing for the spring concert to be given early in March.

The club takes an active part in all permanent civic and social movements that further the interests of the community, having at various times prominent, public spirited men of affairs who address the members on different issues of the day.



MRS. JAMES McALEAR.
[Ray Huff Photo.]



MRS. GEORGE E. BAXTER.



MISS FLORENCE D. BARTLETT.
[Steffens Photo.]

For the last seven years Miss Florence D. Bartlett has been chairman of the Central Eleanor club at 16 North Wabash avenue. An account of the club's interesting activities is given in today's club notes.

The Canterbury club, of which Mrs. James McAlear is president, will hold its midwinter card party and ball on Thursday evening at the Edgewater Beach hotel. The club's activities are directed along literary and philanthropic lines.



MISS GLADYS SPRY.

The annual meeting of the Infant Welfare society of Chicago will be held on Wednesday at 12:30 o'clock at the Casino. Dr. S. Josephine Baker will speak. Miss Gladys Spry is president of the woman's auxiliary.

An interesting program will be presented at an open meeting of the woman's auxiliary of the Ravenswood hospital Friday at 2:30 o'clock at the Edgewater Beach hotel. The American Indian will be the text of a talk by Miss Gertrude Bonnin. Mrs. George E. Baxter is a member of the committee on arrangements.

DOWNTOWN CLUBS.

At the January business meeting of the Chicago Woman's club next Wednesday at 2 o'clock, Mrs. Raymond Robins, recently returned from Europe, will speak on conditions in Europe, especially pertaining to the working women; Mrs. Frederick J. MacNish, who spent seventeen days at Ellis island investigating conditions, will tell of her findings; Jack Robbins will give first hand information on the Boys' Brotherhood republic; there will also be semi-annual reports of club committees. The program for the Sunday Open Door this afternoon at 3 o'clock will consist of a one act play, "A Court," which will be presented by Mrs. Herbert Burrows, and a group of piano numbers. At the meeting of the literary study class Wednesday at 10:30 o'clock, Mrs. Herman Gastrell Seeley will read a paper on "The Fairy Tale." The class in public speaking will meet with Prof. Bertram G. Nelson Thursday morning at 11 o'clock, and at the same hour there will be a meeting of the committee on provision for the feeble minded. Friday at 11 o'clock Harold Gosnell, professor of political science, University of Chicago, will speak before the public affairs class on "United States Government Boards."

The regular monthly meeting of the Woman's City club will be held at 8 o'clock tomorrow evening. Miss Harriet E. Vittum, chairman of the Cook county affairs committee, will preside. The subject to be discussed will be "The Spending of Cook County's Tax Money: How and by Whom." Tuesday morning at 11 o'clock the citizenship class meeting will be conducted under the auspices of the committee on public institutions. Mrs. Ira Couch Wood will speak on "County Institutions." The young woman's auxiliary of the club will meet to study parliamentary law at 5:30 Tuesday evening in the clubrooms. Mrs. Laura Dainty Pelham is instructor. There will be a meeting of the Cook county affairs committee Wednesday morning at 11:30 and Mrs. B. F. Langworthy will conduct a class in parliamenary law and civics at 6:30 o'clock Wednesday evening. Miss Mary E. McDowell will address the class. The civil service committee will meet at luncheon Thursday at 12:15. The house library committee will be in charge of the library hour at 4 o'clock Thursday afternoon. There will be reviews of new books on civic subjects, and Miss Mary McDowell will speak on "City Waste." Friday noon the house library committee will meet at luncheon. There will also be a meeting of the Second ward branch at 2:30 Friday afternoon.

The annual meeting of the Young Women's Christian association will be held on Thursday evening at Central branch, 59 East Monroe street. Mrs. Carl C. Bullock, president of the Chicago association, will preside, and there will me an open discussion on membership, led by Miss Emma T. Parsons, general secretary of the west side branch. New officers will be elected for the ensuing year, and fourteen new members of the board of directors. Among the board members who are retiring after completing a three year term of service are Mrs. James L. Houghteling, Mrs. R. R. Donnelley, Mrs. George W. Dixon, Mrs. F. L. Bryant, Mrs. Inez R. Deach, Mrs. Holmes Forsyth, Mrs. Mary E. Holmes, Mrs. William H. Hubbard, Mrs. Robert L. McCall, Mrs. William H. Moore, Mrs. Willard Parkhill, and Mrs. Luke I. Wilson. All voting members of the association are invited to attend the meeting.

Miss Caroline S. Maddocks will speak at the College club tomorrow at 3 o'clock on "Eating as a High Endeavor." There will be a meeting of the current events class on Tuesday at 4 o'clock. A card party will be given on Thursday at 2 o'clock, preceded by a special luncheon. At the weekly tea on Friday Miss Laura Hope Crews and Mr. and Mrs. Dudley Digges will be guests. Friday evening at 8 o'clock Frederic L. Paxson of the University of Wisconsin will speak on "Three Servants of American Relaxation—P. T. Barnum, William F. Cody, and Mark Twain." Mrs. Charles H. Dennis and Miss Marian Fairman will be hostesses at a musical tea on Saturday from 3:30 until 5 o'clock.

A meeting of the Gen. Henry Dearborn chapter, D. A. R., will be held on Tuesday afternoon at Recital hall James W. Good will speak on "Financing America."

The Southern Woman's club will meet on Thursday at the Congress hotel, when an Americanization program will be given.

There will be a meeting of Kaskaskia chapter, D. A. R., on Tuesday at 3 o'clock at the Chicago Historical society rooms. A program of music in early Illinois days will be given.

The meeting of the I Will club announced for Tuesday afternoon has been deferred until further notice.

A French program will feature the meeting of the Musicians' Club of Women tomorrow afternoon.

The Chicago League of Women Voters will meet for luncheon and a musical program on Saturday at the Chicago Woman's club.

The art department of the Catholic Woman's league announces a view day at the Art institute on Thursday, when each member may bring a guest.

Mrs. James W. Morrisson will lead the discussion tomorrow at the opening session of the School of Citizenship held under the auspices of the Illinois League of Women Voters in room 1019 Fine Arts building. "Young China" will be discussed by C. T. Cheng at 2 o'clock. Mrs. Hannah G. Solomon will also give her "European Impressions." "Political Parties and Our Foreign Policies" will be outlined by Prof. William E. Dodd on Tuesday with lectures by Prof. Charles E. Merriam and Mrs. May Wood-Simons. "The Foreign Woman and the Vote" is to be discussed by Ray O. Wyland on the following day, and Miss Frances Wetmore and Mrs. C. A. White will speak on "Education of the Foreign Adult in Chicago." On Thursday H. A. Sherer, city manager of Glencoe, will explain the "Financing of an Illinois Village" in addition to the talk on "The Municipal Court" and the city finance discussion of Ald. John A. Richert. Practical speechmaking pointers will be given by Benjamin Bills in a lesson on "Preparation of a Ten Minute Speech with One Minute's Preparation" at the afternoon session. A demonstration on "The County Convention" will be led by Mrs. W. W. Ramsay on Friday, when Miss Alice Thompson speaks on "The Relation Between the Courts." Miss Kate Meade will discuss "The Bureau on Social Service in Cook County" on the same program. Miss Jessie Woodford will conduct students on a tour of the public library that afternoon at 3 o'clock. Walter F. Dodd discusses "The Short Ballot for Illinois" at the Saturday morning session, and there will be a debate between Edward T. Lee and Charles S. Cutting on "Representation in the State Legislature."

Two plays will be presented on Tuesday afternoon at 3 o'clock and that evening at 8:30 o'clock in the Grace Hickox studios by the French theater of Le Cercle Français.

There will be a meeting of the Service Star legion tomorrow at 2 o'clock at the Chicago Woman's club. Dr. A. J. McCartney will speak.

William J. Hutchins of Berea college, Judge Samuel Alschuler of the Jewish National Farm school, and J. Duncan Clark of the Federation of Boys' Clubs will speak on educational problems at the Conference of Jewish Women tomorrow afternoon at the Congress hotel. A meeting of the committee on Americanization will be held at 1 o'clock.

There will be a meeting of the Renaissance tomorrow afternoon at the Chicago Woman's club. Prof. Walter Sargent will speak.

A meeting of the Chicago Culture club will be held tomorrow at 2 o'clock at the Hotel La Salle.

An informal dance will be given on Saturday evening at the Great Northern hotel under the auspices of the Juvenile Service league. Proceeds will go toward the care of dependent children.

The regular meeting of the Jewish Consumptives' Relief society will be held on Wednesday afternoon at Washington hall, State-Lake building. Mrs. Joseph Fish will speak.

The educational department of the Woman's Allied Drug club will meet on Thursday at 2 o'clock at the Morrison hotel. E. J. Tobin, county superintendent Chicago public schools, and Kate Wood Ray will speak.

"Dinner Menu" is the subject for the demonstration to be given by Miss Ruth Hagerty on Tuesday morning at the School of Domestic Arts and Science, 6 North Michigan avenue.

The Illinois Woman's Athletic club will give a card party at 2 o'clock and a New England dinner from 5:30 to 7 for members and friends on Thursday.

SOUTH SIDE CLUBS.

The department of music of the Englewood Woman's club will present a program tomorrow morning. At the afternoon session Dr. John C. Acheson, president of the Pennsylvania College for Women, will speak on "Economic Statesmanship." The board of directors of the Ridge Woman's club will be guests.

The music study class of the Arché club will meet on Friday at 11 o'clock with a lecture recital on "Modernism in Music" by Edna R. Sollitt. At 2 o'clock Dr. W. R. Wedderspoon will speak.

A program on domestic science will be given on Tuesday at the Hamilton Park Woman's club.

The Woodlawn Study club will be hosts at the midwinter meeting of the second district, I. F. W. C., on Thursday morning.

The board of directors of the Chicago Woman's Aid will meet on Tuesday at 10 a. m. at Sinai center. The Garfield School Mothers' club, under the auspices of the Chicago Woman's Aid, will meet on Wednesday. The program will be presented by the English class. The Chicago Woman's Aid will have its last study class in current American fiction on Thursday. Prof. James Weber Linn's subject will be "Current Fiction in England and America." The meeting place is the Down Town club, 619 South Wabash avenue, at 10:30 o'clock. The symphony orchestra study class will meet at the usual place on Friday. The Aid will present the program at the Industrial Home for the Blind tomorrow evening at 8 o'clock. J. P. McEvoy will speak.

The regular meeting of the Hyde Park Travel club will be held tomorrow at 2 o'clock. Ransom E. Kennicott will give an illustrated lecture on "Cook County Forest Preserves," Mrs. Theron Colton will talk on "Birds," Mrs. Helen Buckly Lee will give a group of nature and bird songs, and Mrs. Robert McCall will speak on "Preparedness for Citizenship."

The Woodlawn Study club will meet tomorrow at 2 o'clock at the residence of Mrs. W. W. Sopher, 6439 University avenue.

The history and travel department of the Woodlawn Woman's club will present the program on Tuesday morning. Mrs. George W. Plymer will speak at the afternoon meeting.

A meeting of the art and literature department of the Washington Park Woman's club will be held tomorrow afternoon.



MRS. J. GORDON WILSON.
[Matzene Photo.]

The Ridge Woman's club will have its annual luncheon on Wednesday at the Morrison hotel. Dr. Bertrand Nelson will speak.

A benefit for the University of Chicago settlement will be given on Wednesday evening in Mandel hall. Mrs. J. Gordon Wilson is a member of the committee in charge of the affair.

The Chrysolite club will have an industrial meeting on Tuesday morning.

The social service department of the Chicago Literary Score will hold its monthly meeting on Tuesday at 1:30 o'clock at the clubrooms.

The Morgan Park Woman's club will hold its annual men's night tomorrow evening. R. E. Pattison Kline will be the speaker.

Mrs. V. J. Tyrell of 7655 Normal avenue will be hostess for the Auburn Park Thirty club on Friday. cards, dancing, and games.

The Windsor Park Woman's club will meet for its civic round table on Tuesday at 2 o'clock.

NORTH SIDE CLUBS

Mr. and Mrs. Frank V. Dudley will give the program on Tuesday at the Rogers Park Woman's club.

The Lake View Woman's club will

[Continued on page six.]

A Successful Business Man Desires to Adopt Three Children

A gentleman residing outside of Chicago (widower age 55) desires to adopt three beautiful children, preferably two girls and a boy, ages about four to seven years. Must be of good parentage and healthy. The children would have every advantage of a good environment, education, etc. All communications absolutely confidential, and should contain full particulars.

Address O F 482, Tribune

DON'T

Attempt to Buy Furniture Anywhere Before Coming to Our Factory

STARTING MONDAY

For four days we will place on sale at our furniture factory a total of 78 overstuffed suites.

21 in. Kubilen tapestry, value up to $450, a special at only $153.00

26 very high grade velours, all colors, value from $400 to $575; for quick clearing $157.50

14-in. black mohairs in combinations, a wonderful selection; while they last; regular value from $500 to $650; special for 2 pieces $195.00

17 high grade overstuffed suites in damask; regular value $425 up to $475; very special at $185.00

For Monday, Tuesday and Wednesday a $40 set of slip covers are included absolutely FREE

55 Bedroom Suites in various finishes, 3 pieces, as low as $159.00

45 Dining Room Suites in various styles, 7 pieces, as low as $87.50

16 Complete 4-Room Outfits

This beautiful furniture will be sacrificed—including living room, dining room, bedroom and kitchen outfits. Retail stores get as high as $725 for this furniture. Our price at this clearing is only $325.00

Come and You Will SEE VALUES That Will Startle You.
This Is the Most Gigantic Sale in Our History of Selling to the Public Direct from Our Factory.
For Monday, Tuesday, Wednesday and Thursday ONLY.

NOTE—Our goods are the very best that can be produced. Higher prices could not make them better.

PARIS UPHOLSTERY & FURNITURE MFG. CO.

3318-3320 W. MADISON ST. OPEN EVENINGS UNTIL 9

FINAL Clearance Sale for Stout Women

Now Comes the Greatest Economy Event of the Season—Still Further Reductions on Our Entire Fall and Winter Stocks—Phenomenal Opportunities to Save at the Price You Want to Pay

Consistent with our set policy of never carrying over merchandise from one season to another, we offer, at close out prices, our entire high grade winter stocks. Values like these very seldom occur.

Lane Bryant

N. E. Corner Wabash Avenue at Washington Street

This is a "Lane Bryant Quality" Sale—a "Style Sale" as well as a "Low Price Sale"—not all sizes and colors in every style and material, but a good selection in all sizes 38 to 56.

A Sensation!
25 Dresses and Evening Gowns
By Lane Bryant
Values to 195.00
79.50
—of Lace, Jet, Chiffon Velvet, Crepe Roma, Crepe Satin, Canton Crepe, elaborately beaded and embroidered, suitable for Spring and Summer, too.

Other Dresses
Values to 95.00 —to close out 49.50
Values to 110.00 —to close out 59.50
Values to 125.00 —to close out 69.50
Values to 139.50 —to close out 79.50
159.50 to 195.00 values —to close 95.00

Other Coats
Values to 125.00 —to close out 69.50
Values to 139.50 —to close out 79.50
Values to 159.50 —to close out 95.00
Values to 195.00 —to close out 125.00
Second Floor

Coats, Suits, Dresses, Evening Gowns, Wraps, Skirts, Blouses, Sweaters, Underwear, Corsets—Our Finest Garments—At Cost and Less

These Are Extraordinary Bargains—Come Early

JUST 97 — Silk and Wool — **Dresses 25.00** — Values to 59.50 — Embroided, Beaded, Braided — Second Floor

JUST 120 — Warm, Stylish — **Coats 45.00** — Values to 89.50 — Some Fur Trimmed — Second Floor

JUST 81 — Stunning — **Suits 25.00** — Values to 59.50 — Many Suitable for Spring — Second Floor

JUST 75 — Silk and Wool — **Dresses 35.00** — Values to 79.50 — Embroided, Beaded, Braided — Second Floor

JUST 89 — Luxurious — **Coats 59.50** — Values to 95.00 — Many Fur Trimmed — Second Floor

JUST 42 — Very Desirable — **Suits 35.00** — Values to 79.50 — Truly Phenomenal Values — Second Floor

ONE OF A KIND
Evening Wraps
Our Most Elaborate Pieces—To Close Out

225.00 Aftern'n Wrap, 75.00
425.00 Ev'ning Wrap, 95.00
225.00 Wrappy Coat, 125.00
210.00 Wrap Coat, 125.00
495.00 Ev'ning Wrap, 150.00
295.00 Wrap Coat, 150.00
295.00 Wrap Coat, 150.00
310.00 Wrap Coat, 150.00
350.00 Wrap Coat, 195.00

Many Fur Trimmed, only one of a kind, but what a wonderful bargain if you can be fitted! Study the above prices—then come and see for yourself.

Materials Include
Chiffon Velvet, Velveteen, Silk Duvetyn, Moussyne, Veldette, Orlando and other rich materials—all the high and lustrous colors; also black.
Second Floor

Other Suits
Values to 89.50 —to close out 45.00
Values to 95.00 —to close out 55.00
Values to 110.00 —to close out 65.00
Values to 195.00 —to close out 75.00
Second Floor

Look for Our Sensational FUR SALE Ad which will appear in Tomorrow's Tribune

WOMEN'S CLUB PAGE

[Continued from page five.]

meet on Tuesday. The study class, at 12 o'clock, will be addressed by Ransom E. Kennicott on "The Forest Preserve." In the afternoon, at 2:30, a business meeting will be held.

Tomorrow at 1 o'clock the civics class of the North End club will hear E. P. Litzinger speak on "Citizenship" and at 2:30 the home economics class will have a talk on "The Educative Value and Nascent Period of Different Toys" by Anne Elizabeth Allen.

The North Shore Woman's club will meet on Thursday. There will be a program in the afternoon. The morning session will be given to business and a talk on household economics by Mrs. R. E. Peterson.

The Lake Shore Woman's club will observe men's night with a dinner on Wednesday evening at 6 o'clock at the Edgewater Beach hotel.

The semi-annual business meeting of the Ravenswood Woman's club will be held tomorrow afternoon. At the civics class meeting on Tuesday Mrs. E. J. Bartelme will be in charge.

A meeting of the Irving Park sorosis will be held tomorrow evening at 4221 Irving Park boulevard. Wallace B. Armsbary will speak.

Men's night will be observed tomorrow evening at the Irving Park Woman's club. The club's annual luncheon will be held on Wednesday at the Carl Schurz High school, where the dining room is conducted by the club.

Mrs. Helen Hefferan and Mrs. L. M. Fetherston will speak at the Edgewater Catholic Woman's club on Friday afternoon.

The Norwood Park Woman's club will meet on Tuesday afternoon for a musical program.

A meeting of the Inter Nos Circle will be held on Wednesday at the residence of Mrs. Edwin J. Raber, 1321 Albion avenue.

Mrs. Herman Scheffner of 3309 Pierce avenue will be hostess for the Northwest Woman's club tomorrow afternoon.

A luncheon and meeting of the Massachusetts colony will be held tomorrow with Mrs. J. Metzler, 837 Ainslie street.

The music study class of the ninth district, I. F. W. C., will meet today at 3 o'clock at the Fullerton Avenue Presbyterian church.

A luncheon and card party will be given on Friday at the Somerset hotel by the South Carolina colony.

The Edgemere Woman's club will hold its regular biweekly meeting at 1:30 o'clock on Tuesday at 738 Sheridan road. Cards will follow presentation of annual reports.

Le Cénacle will meet Saturday at 2:30 o'clock with Mrs. J. L. Kind, 700 Irving Park boulevard. Dr. Cyrille Vermeren, consul for Belgium, will speak and there will be music.

The semi-annual meeting of the northern district of the Woman's Home Missionary society of the M. E. church will be held on Tuesday morning at the Albany Park Methodist church. Luncheon will be served at noon and supper at 6 o'clock.



MRS. THOMAS H. HALL.
[Moffett photo.]

Mrs. Thomas H. Hall, a member of the Millard Avenue Woman's club, is deputy grand regent of the women of the Mooseheart legion, which organization has the distinction of erecting the first woman's lodge building in the world. It is to be started immediately on the grounds of the vocational school at Mooseheart.

WEST SIDE CLUBS

Friday will be reciprocity day at the West End Catholic Woman's club. The presidents of the sixth district will be guests at luncheon at 12 o'clock and Mrs. Edward S. Bailey will speak at 2 o'clock.

The Rev. Ralph Kearns will speak at the meeting of the Austin Woman's club tomorrow. The class in public affairs will meet on Tuesday morning at the community center.

The Chicago Commons Woman's club will be held on Tuesday at 1 o'clock.

Men's evening will be observed at the Austin North End Woman's club on Tuesday. State Senator Harold C. Kessinger will speak on "Problems of a Changing World."

A program on current fiction will be given on Wednesday before the Hull House Woman's club.

A card party will be given on Wednesday at the Garfield park refectory for the benefit of St. Anne's day nursery.

SUBURBAN CLUBS

The literature department of the Wheaton Woman's Department club will present the program on Tuesday. Several books will be reviewed.

The twenty-fifth anniversary of the Maywood Twentieth Century club will be celebrated on Tuesday with a luncheon at the Hotel La Salle.

Mrs. Clara I. Judson will speak before the Woman's club of Chicago Heights on Wednesday afternoon. There will be no meeting of the junior auxiliary on Tuesday.

The mid-winter meeting of the Sixth district I. F. W. C., of which Mrs. John C. Wilmot is president, will be held on Thursday at 10:30 o'clock at the First Congregational church house in Oak Park. The Nineteenth Century club of Oak Park will be the hostess club. Mrs. Edward S. Bailey, president of the Illinois federation, will be an honored guest at this meeting. The morning session will be devoted to conferences of department chairmen.

NEWS OF THE MEN'S CLUBS

Shall there be more than one Rotary club in Chicago? The directors of "Old No. 1" have referred the question to the whole club for debate, and it will be discussed at the January monthly meeting at the Hamilton club on Thursday evening. As there is considerable division of opinion on the subject it is expected that the attendance will be large. Since the organization of Rotary in Chicago in 1905 it has grown around the world, with a total of more than 1,000 clubs affiliated with the International association. The policy of Rotary has been to limit club representation to one club to a city. There are now three clubs within the metropolitan zone of Chicago, aside from the Chicago club, one each in Evanston, Cicero, and Oak Park. There is a possibility that Evanston, Oak Park, or Cicero may eventually become a part of Chicago, which would raise a question as to the standing of the clubs in the admitted municipalities. There is in "Old No. 1" a number of influential members who favor the expansion of Rotary within the city, while others equally prominent and active do not approve. The directors, therefore, have referred the matter to the whole club. Final action by the International association would be necessary if additional clubs are to be established.

Rotarian Sir Harry Lauder, most beloved of Scottish minstrels, will be the guest and speaker at the luncheon of the Rotary club on Tuesday. Members are privileged to bring guests, including ladies, and a large gathering is looked for.

Melvin A. Traylor, president of the First Trust and Savings bank, will speak at the meeting of the Men's club of Hyde Park Thursday evening at 8 o'clock in the lecture room of the Hyde Park Presbyterian church, 53d street and Blackstone avenue. Margaret Lester will sing. The club will entertain the Oakland Men's club on this occasion.

The Food Products club will have a luncheon on Thursday at the Sherman hotel.

"The Trend Towards New Ideals of Marriage" will be the subject of a lecture to be given by Prof. George E. O'Dell at Sinai Social center, 4600 Grand boulevard, tomorrow evening at 8:15 o'clock. Prof. O'Dell will analyze the changes which have come about in the marriage institution as a result of the newer tendencies of present day civilization.

Tuesday evening the members of the Adventurers' club will have "ladies' night," when an unusual program will be given at the clubrooms, 40 South Clark street. The American Indian will be the topic of an entertainment of music and readings. On Friday noon Dr. L. J. Vandenberg will give an illustrated talk of life in equatorial Africa, from which spot he returned but recently.



There is no coffee-pot waste—
if you use G. Washington's Coffee

It is estimated that more than 25% of all bean coffee made is wasted! G. Washington's Coffee is made at the table by just adding water—each cup to order, without coffee-pot or percolator. Strength to suit individual taste.

It is the most economical. For family use the larger size cans are recommended. Each can of G. Washington's Coffee is equivalent to ten times its weight in roasted bean coffee.

Measure the cost by the cup—not by the size of the can

Never varies. Always delicious. Easy. Healthful. Absolutely pure coffee. Not a substitute. Every can guaranteed to give satisfaction.

Booklet free. Send 10c for special trial size.

G. WASHINGTON COFFEE REFINING COMPANY, 521 Fifth Avenue, New York

G. Washington's
COFFEE
ORIGINATED BY MR. WASHINGTON IN 1909

CHAS·A·STEVENS & BROS.
DAYLIGHT BASEMENT

Bright, Colorful Hats

Suitable for immediate wear

$10



The Styles Are Mostly One of a Kind

A remarkable collection of new hats developed in fabric and straw combinations. This assortment represents a special purchase of hats for street, dress and sports wear. Early shopping advised.

ON SALE—DAYLIGHT BASEMENT

Brocaded Corduroy

Breakfast Coats

Specially priced

$3.95



Fashioned of brocaded corduroy in copen, wistaria and American beauty shades. Collarless models with patch pockets and girdle to match. Ideal for the crisp, chilly mornings.

ON SALE—DAYLIGHT BASEMENT



Knit Coats

of Wool Jersey

$3.95

The Tuxedo model sketched comes with pockets, belt or sash, and tucks in back to insure perfect fitting. The colors are black, navy, brown, henna, lavender and peacock shades.

ON SALE—DAYLIGHT BASEMENT

CHAS·A·STEVENS & BROS.
DAYLIGHT BASEMENT

We Have Re-Grouped and Re-Priced Our Entire Remaining Stock of

Coats, Suits and Dresses

All have been radically reduced regardless of cost or former selling prices. Actually the best values we have ever offered at these low prices. Garments that you can wear with pride and satisfaction. Equal in appearance to the majority of models that cost three times as much. We advise early shopping.

283 Fur Trimmed Suits Selling Below Cost!

Fur Trimmed
Suits, $15
Were selling up to $39.50; made of fine quality tricotine and velour.

Fur Trimmed
Suits, $20
About 80 suits in this lot. Developed in Tricotine, Yalama, Velour and Veldyne. Formerly to $45.

Fur Trimmed
Suits, $25
Trimmed with Mole, Australian Opossum and Beaverette. Long and short models. Formerly to $55.

Suits, $10
Values up to $25
Made of fine quality all-wool velour and tweed.

Girls' Dresses, $3
Formerly to $6.95
About 70 dresses in the lot. Made of good quality serge.

Maids' and Nurses' Uniforms and
House Dresses
$1.95—$3.95
Dix-make—Formerly $5
Made of chambray and stripe gingham. Slightly soiled from display.

Wool and Cotton
Union Suits, $1.95
Selling below cost
Made with elbow sleeves, Dutch necks, and are ankle length.

Fur Scarfs, $35
Values to $65
Luxurious fur scarfs of squirrel, mole, and fox. Only a limited quantity at this low price.

Sweaters, $2.95
There are Tuxedo, Slip-over and Button Coat Models. A limited quantity in this lot.

Coats, $10
Formerly to $29.50
The materials are Rivola, Velour and Plush. About 35 coats in this group.

Coats, $20
Formerly to $49.50
Made of Normandy, Velour, Bolivia and Plush. Imported gabardine raincoats are included.

Coats, $30
Formerly to $55
Some are fur trimmed. Materials are Velour, Corduval, Baffin Seal Plush with Raccoon collar.

Coats, $40
Formerly to $85
Panvelaine, Andrea and Hudson Seal Plush are the materials, while some are fur trimmed. All beautifully silk lined.

Sealine Coats, $75
36-inch lengths; self trimmed. Have deep shawl collar and turn back cuffs.

Girls' Coats, $5
Were selling at $10.50 and $12.50. All are remarkable values at this low price.

Dresses, $1
Sleeveless Sport Dresses of good quality linene. About 50 dresses slightly soiled from display. Unusual values.

Dresses, $5
35 Sleeveless Sport Dresses made of Jersey in plain and novelty effects.

Dresses, $10
Were $15.00 and $25.00. Made of poiret twill and canton crepe. About 30 dresses for selection.

Dresses, $15
Formerly to $39.50
Fashioned of beaded georgette, tricotines, serges and crepe de chines.

Women's and Misses' Imported
Knitted Dresses, $12.50
Slip-over style, ideal for sports and out-door wear. "Knitted" into shape, not sewn. Delightful color combinations.

Corsets, $1, $2 and $3
Slightly soiled, discontinued models and broken lots. They are durable, correct in style and fit, well known makes, such as Nemo, Warner, R. & G., and W. B.

ON SALE—DAYLIGHT BASEMENT

Double Stamps Till Noon in Our Grocery and Meat Departments.

New Phones Humb. 0096 0097

CORYDON'S

Double Stamps Tuesday and Friday

2704-2710 W. North Ave. Near California

Do You Get Interest on the Money You Spend? We Pay Interest on the Money You Spend With Us.

You will be surprised how easy it is to fill our stamp book, because we give you 2 stamps for every 10c purchase, and $1.50 for every book properly filled. Start today and save our stamps and Save More Money.

DOLLAR DAY

$1.50 Chemise
Well made from a fine quality nainsook, lace and embroidery trimmings, an exceptional value at $1



$1.50 Union Suits
For women; fleece lined; high neck, long sleeves; low neck, no sleeves; ankle length; broken sizes; very special, garment, at $1

Dresser Scarfs
Of fine quality "Jewel" cloth and lace trimmed; special, each, $1

Huck Towels
Stamped in neat floral designs and scalloped ends; size 16x22; very special Monday, 8 for $1

Metal Lunch Kits
Without bottle; any pint size bottle will fit kit; very special, each, $1

Pint Vacuum Bottles
Made in U. S. A.; keeps contents hot or cold for 24 hours; special, each, $1

Children's Hosiery
Infants' white cashmere; pink or blue heels and toes, special 3 pairs for $1
Heavy ribbed, fast black cotton hose, all wanted sizes, 4 pairs for $1

Men's Wool Hose
Heavy and medium weight, in brown, gray, blue and white; ideal for sport and all outdoor wear; all first qualities; very special for Monday, 4 pairs for $1

Women's Silk Gloves
Made of heavy Milanese silk, double finger tips, in black, white and colors. Values to 1.75 at, pair, $1

Infants' Wear
Flannel Kimonos, Flannel Nightgowns, Nainsook Dresses, Nainsook Skirts, Choice, 2 for $1

81x90 Sheets
Heavy seamless, round thread; very special (2 limit), each, $1

Shaker Flannel
800 yards, 27 inches wide, white, heavy twilled, very special Monday while it lasts, at 7 yards for $1

Fancy Chocolate Creams
Beich's and National makes; very special Monday at, lb., 22c; 5 lb. box, $1

Zephyr Ginghams
New spring patterns and colors; just received; 32 inches wide; very special Monday at 3 yds. for $1

$1.00 BARGAINS—GROCERY DEPT.—$1.00

10 lbs. best granulated sugar, 1 lb. butter, Elgin creamery, ½ lb. Lowney's cocoa, 1 25c can baking powder,	All for $1.00
1 aluminum double boiler, 10 lbs. fresh rolled oatmeal,	All for $1.00
1 lb. Humboldt coffee, 5 lb. bag patent flour, 1 large package Roxane pancake flour,	All for $1.00
2 cans Sta. tomatoes, 2 cans E. June peas, 2 cans fancy sug. corn, 1 can solid pack pumpkin, 1 can Calif. peaches,	All for $1.00
10 bars Am. Family soap, 1 large pkg. Am. Family soap chips, 3 bars Olive Cream toilet soap,	All for $1.00
3 pkgs. Red Cross macaroni or spag'tti, 3 pkgs. Roxane pancake flour, 1 5-lb. can Karo maple syrup,	All for $1.00
1 lb. 40-50 Santa Clara prunes, 1 lb. Muirpark apricots, 1 pkg. Sunmaid raisins, 1 lb. IXL paper shell almonds,	All for $1.00
Ham, fresh smoked shankless California hams, 6 lb. average,	For $1.00

Orders Delivered—Double Stamps All Day Tuesday and Friday.

"The Original Sample Shop"

Come Early! Victory SAMPLE SHOPS Sale Starts at 9

1210-1211 Stevens Bldg., 17 N. State St.

Our Greatest Clearance

Everything Sacrificed



EVERY garment in our stock to be sold at one-half for immediate clearance. We must make room for the daily arriving Spring Modes. Unusual Bargains.

COATS
MANY are Fur trimmed—some plain. In all shades. Finest materials. Values to $100,
$15 $25

DRESSES
LATEST models in Canton Crepes, Poiret Twills, Georgettes and Taffetas. Values up to $75.
$10 $20



GREATEST VALUES IN CHICAGO

FINAL CLEAN-UP
Black and Brown HIGH SHOES

Sizes 2½ to 11—
Widths AAA to D



Scientifically Bench Made Welts and Turns With Combination Lasts and Narrow Heels,

3.95
VALUES TO $10.00

Gloria Boot Shops

11th Floor Stevens Bldg. 17 N. State and 922 E. 63d St.

NEWS OF CHICAGO SOCIETY

[Continued from page four.]

ing at 11:45 in the La Salle ballroom Fidlin B. Clarke, president of this corporation, will address the class, his subject being "How to Read a Bond Circular." It is a free lecture, and all women are invited to 't.

These classes are under the auspices of an advisory council, consisting of Mrs. Jacob Baur, chairman, and including such well known women as the Mmes. Joseph Fish, Joseph G. Coleman, Lambert O. Wile, E. M. Rosenthal, Potter Palmer, E. A. Leight, W. B. McKeand, Melville N. R. Rothschild, and George A. McKinlock, and Miss Mary Garden, with Mrs. Irving L. Stern, director.

Every day the list of those Chicagoans who have gone or are preparing to flit to other softer climes grows in length and impressiveness. Last Friday was a great moving day. Mr. and Mrs. Chauncey McCormick and their three small sons departed on that date for Miami, Fla., to be the guests of Mrs. McCormicks' parents, the Charles Deerings. Mr. and Mrs. R. T. Crane and family on the same day moved their household to Jekyl island, where they have a beautiful house. They will stay there until the time to open their place at Ipswich, Mass., in the late spring.

The same day saw the Alfred Bakers and Miss Mary Baker embark for Santa Barbara, Cal. Miss Baker expects to go abroad in March. Others planning trips later are Mr. and Mrs. Joseph Cudahy and Mr. and Mrs. Charles Garfield King, who are going to France together, sailing Feb. 28. They expect to be gone only until the middle of April.

* * *

Departures and Arrivals.

Mrs. Alexander Stevenson and Miss Stevenson have already arrived in Italy, where they will travel until April or May, going then to France. Mr. and Mrs. Hugh J. McBirney leave here in a few days, with their daughter, Mrs. Joseph T. Ryerson, and Mrs. Louise Bowen Phelps, for southern France. They will spend a month or more at Cannes on the sunny Riviera. Mr. and Mrs. Norman Williams are already there, as is Mrs. Robert Hall McCormick. Robert H. McCormick is in Chicago visiting his mother, Mrs. R. Hall McCormick, at 612 Rush street.

In the face of so many departures it is pleasant to chronicle a return. Mrs. David Adler, who joined her sister-in-law, Mrs. Felton Elkins, in a hurried trip to Europe late in November, returned last Sunday. She and her husband are living in their new home at 1242 North State street, though the carpenters, painters, and other workmen are still at their labors there completing what will be one of the prettiest small houses in Chicago.

The Kellogg Fairbanks were pioneers in what has become a popular fancy, that of taking old houses and, while preserving that ineffable flavor of age which no architect can give a house, yet transforming them into the luxurious dwellings that people of today require. The results are almost always delightful and something that cannot be acquired otherwise.

This sort of transmogrification is going to be undertaken by George Porter when he makes his new old house in North State street ready for occupation. He has already collected many rare furnishings and adornments for this house, and on his recent trip to the far east he added to this collection many interesting things. The house will not, however, be ready for residence until next winter.

WEDDINGS

Mr. and Mrs. Harry F. Morris of 5131 Kimbark avenue announce the marriage of their daughter, Dorothie Louise, to Marshall McArthur of Kansas City, Mo.



MRS. JOHN A. BYERS. [Sowa Photo.]

Mr. and Mrs. Francis C. Lewis of 4136 North Tripp avenue announce the marriage of their daughter, Frances Margaret, to John Alexander Byers, son of Mrs. Margaret Reed.

The marriage is announced of Miss Dorothy Hitchins of Omaha, Neb., to Charles Allen Mallory of Chicago, formerly of Omaha.

The marriage of Miss Caroline Maddocks (Jane Eddington of THE TRIBUNE), 1368 East 57th street, to Oscar C. Beard took place yesterday.

The marriage is announced of Miss Violet Helen Bennett, daughter of the Rev. and Mrs. Alden Lewis Bennett of New York, formerly of Chicago, to J. Sylvester Carlson.

The marriage is announced of Miss Helen Elizabeth Coho, daughter of Mr. and Mrs. Herbert B. Coho of Mount Vernon, N. Y., to William Poulson Vestey of Chicago. After a wedding journey in the south Mr. and Mrs. Vestey will reside in Chicago.

Announcement is made of the marriage of Miss Rosella Gleason of Chicago to James Bufke of Peru, Ind.

Thomas P. Breen of 4880 Winthrop avenue announces the marriage of his daughter, Margaret Rose, to Russel D. Curran of 5132 Sheridan road.

Announcement is made by Mr. and Mrs. George William McDermott of Chicago of the marriage of their daughter, Eleanor Catherine, to Edward Fyans Peil. Mr. and Mrs. Peil will live in Racine, Wis.

The marriage is announced of Miss Alice Nell Newman, daughter of Mrs. C. W. Newman of 2424 Orchard street, to Edgar A. Lundberg of 654 Fullerton parkway, which took place yesterday.

Mrs. W. L. Graham of 4165 Lake Park avenue announces the marriage of her daughter, Phyllis Neuhausen, to J. Claire Reedy of Rockford, Ill.

The marriage is announced of Miss Vivian Davis, daughter of Mr. and Mrs. John L. Davis of Oak Park, to Dr. Mark Allen Gier of Chicago.

Announcement is made of the marriage of Miss Miriam Clarke Pullen, daughter of Mrs. J. F. Pullen of Pasadena, Cal., to John Thompson Carleton of River Forest.

The marriage is announced of Miss Eleanor Daniels, daughter of Mr. and Mrs. Peter G. Daniels of 5538 Van Buren street, to Harold G. Beebe, son of Mrs. A. Beebe of 5050 Winthrop avenue.

Mr. and Mrs. William S. Tasker of 7015 Yale avenue announce the marriage of their daughter, Edith, to Forrest R. Tapper of El Paso, Tex.

Announcement is made of the marriage of Miss Dorothea Sparkes, daughter of Mr. and Mrs. Thomas K. Sparkes of 5758 South Park avenue, to Milton B. Gore of Milwaukee.

Mr. and Mrs. Henry Holman of 835 North Central avenue announce the marriage of their daughter, Louise, to Robert George David, son of Mrs. Margaret L. David of Indianapolis.

Mr. and Mrs. Julius J. Calvin of 656 East 51st street announce the marriage of their daughter, Iza Carolyn, to Ben Henry of New York.

Miss Clara Weinberg, daughter of Mr. and Mrs. H. Weinberg of 1221 Hollywood avenue, will be married on Tuesday to Leo Blum, son of Mr. and Mrs. S. Blum.

Announcement is made of the marriage of Miss Mae Posner, daughter of Mr. and Mrs. J. Posner of 7512 Eberhart avenue, to Samuel R. Garber, son of Mr. and Mrs. A. Garber of 2153 Humboldt boulevard, which took place last Sunday.

[Continued on page eight.]

SALE of O-G WOOL HOSIERY!

This is hosiery that was made to sell at $2.50 and $3 a pair—and would be fine values at even those prices. All heather mixtures—some with hand-embroidered clox. Specially featured in the O-G Semi-Annual Sale at—

$1.95

O'Connor & Goldberg

This hosiery featured in these O-G Stores!

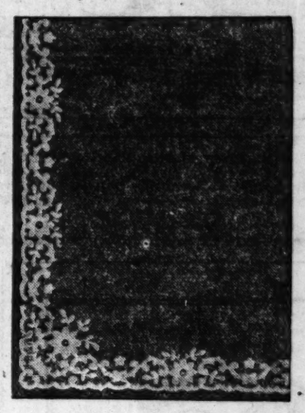
23, 25 Madison Street, East
HEYWORTH BUILDING
205 State Street, Near Adams
4616 Sheridan Road
NEAR WILSON

REVELL & CO.

Announcing a Highly Interesting Sale of Distinctive Lace Curtains

A Special Purchase from a Famous Eastern Importer

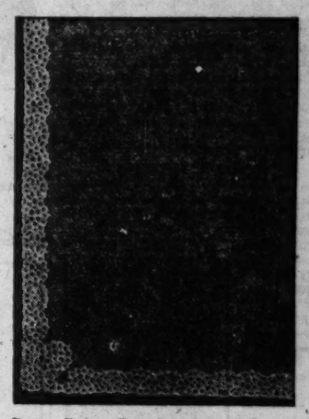
Great assortments insure our customers complete and satisfactory selection. Your sale! Your curtains are here!



Irish Point Curtains, mounted on excellent quality bobbinet, 36 inches wide, 2½ yards long, ivory; pair..... 3.95

Manufactured in Switzerland

From the many styles, four examples of artistic applique patterns on fine, durable net are illustrated, at prices which are all the more surprising because of the quality.



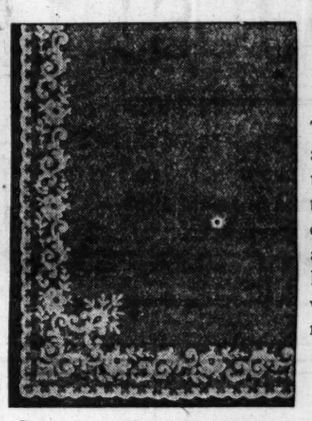
Swiss Point Curtains, mounted on fine bobbinet, 40 inches wide, 2½ yards long, ivory; pair..... 5.50

Imported Swiss Sectional Paneling

This addition includes a large part of the purchase, featuring a complete attractive display of the latest imported novelties.

Venice Lace	Duchess Lace	Swiss Point Lace
9-Inch Sections	9-Inch Sections	9-Inch Sections
1.85	2.25	3.75

Sections designed to meet every window requirement. Beautiful and unusual in design and workmanship. (Bring the measurements of your windows.)



The prices listed are amazingly low, as they were secured through a very special purchase, and are marked far below the prices for which they were made to sell.



Particularly dainty Irish Point Curtains on fine net mounting, 2½ yards long; pair..... 6.75

Open work ornamentation Duchess Point Curtains, 2½ yards long; pair..... 7.75

Other Prices Listed: 9.75 12.50 13.85 and 15.00 Pair

These are assortments of the finer grades, at a substantial saving on former prices.

Early morning shopping advisable

Wabash Ave. *Alexander H. Revell & Co.* *Adams St.*

Lane Bryant

Maternity



Silk 19.95

Dresses (As Illustrated) 19.95

$35 value

Beautiful and stylish all-silk Crepe de Chine Dresses, surplice effect, collar and cuffs trimmed with contrasting shades of Crepe de Chine—expand automatically—effectively conceal condition.

January Clearance Sale

Wool Dresses

High grade Tricotine and Serge Dresses, conceal condition, values to 75.50, at 29.75

High grade Tricotine and Serge Dresses, conceal condition; values to 149.50, at 49.58

Silk Dresses

Of Crepe de Chine, box pleated skirt, basque waist with sash; reg. price 39.50, at $25

Maternity Corsets

Lane Bryant Maternity Corsets retain stylish figure, preserve health, relieve fatigue; sizes for all women.

Everything for Baby, Too

Layettes Baby's First Clothes, 36 pieces, 12.95

Lane Bryant

Wabash Ave. at Washington St.

SOMETHING NEW For Kiddies

"POLO-LOLO" Dolls that are sure to please the Kiddies. Made of quality felt, 18 ins. high, in all colors, and it's unbreakable, specially priced at $2.75

"Polo-Lolo" Doll



FRENCH BOUDOIR LAMP

Special Clearance

Natural Hair, Movable Arms

Assorted Colors Satin Dress Gold Braid 5 ft. of wire, plug, socket.

Complete Ready for Use

14½ in. high *$6.50 value,* $2.75

Specially Priced in Quantities.

Delivered Anywhere C. O. D. or

AL. MELTZER CO.

219 S. DEARBORN ST.

Harrison 204 4th Floor

ARMY GOODS OUTLET

—Our Two New Stores—

410-12 S. Wabash Ave. NEAR VAN BUREN | 227-29 W. Madison St. NEAR FRANKLIN

Sale Opens Tomorrow, Jan. 23, 8:30 A. M., Until Jan. 26, 8:30 P. M.

Leatherette Coats New, full length, inverted pleat in back, belt all around, rainproof, worth $20, at 5.95

Jam Surplus property. These No. 2 cans; we understand the retail price is about 45c 19c

Officers' New moleskin coats, light and dark brown, silk lined; worth about 35.00, now at 11.95

Socks Government surplus. New. Cost the government, we believe, about 50c, now at 26c

Sweaters New heavy knit gray. A regular 3.00 value, now at 59c

Pork and Beans Surplus property. Van Camp's and Del Monte brands, now at 7c

Underwear Government surplus. All wool. Recognized as good as new.... 39c

Leather Bags New, genuine cowhide, leather lined, black or brown. We believe retail price is 20.00, now 10.95

Sheep Lined Coats 48 in. long, wombat collars, slightly damaged. Regular price, we believe, about 40.00, while they last..... 7.95

Radiator Covers New. Made for Ford cars. Regular price 3.50 ..... 1.65

Genuine Leather Coats Byron Hammer quality. Made of fine selected leather, wool lined, reversible; retail price up to $75 19.95

Coffee Bear brand, steel cut, fresh roasted, worth about 35c, per lb..... 11c

Union Suits New wool Spring-knit quality. We believe the retail price is about $5.. 1.79

Coats Army surplus. O. D. or dark blue, all perfect, all sizes, ¾ lengths 2.95

Salmon Surplus property. Chinook brand. We believe it retails at about 25c per can, 9c

Mackinaws New O. D. wool, 3 pockets, belt all around, all sizes, value 15.00, at 5.95

Mackinaws Corduroy tops, blanket lining, new, all sizes, regular price, we believe, is $10, 3.95

Wool Trousers New, the finest materials, in all colors. Made well, cuff bottoms, all sizes, 2.95

Mattresses New, made to fit single beds, filled with new cotton, beautifully striped ticking, 1.95

Jam Imported Australian, 100% pure sugar and fruit. No. 10 can, 89c

Field Glasses Imported French prisma glass, the regular price, we believe, is about 18.50, 6.75

Vests Leather lined, moleskin and corduroy tops, leather sleeves; retail price is about 12.00, 4.95

Army Blankets Army blankets, O. D., all wool, good as new. Cost the government about 6.50, 2.79

Genuine Crombie Overcoats Heavy, full length, plaid backs, kimono sleeves. Skinner satin lined, belt all around; well worth 45.00, now at..... 14.75

Army belts, reg..... 19c
Pillow Cases 22c
Sheets, 72x90..... 79c
Rubbers, 2.00 value... 98c
Barrack bags (new).. 29c
Veal loaf, fresh..... 5c
Canvas gloves 10c
Laundry soap 3c
Shaving brushes 9c

"Klingmade" Overcoat Ulsters All have belts all around, some with pleats in back, beautifully made. Sell at retail about 20.00, now sold at 4.95

We Refund if your purchase proves unsatisfactory to you.

We Ship to out of town customers. Your remittance must include enough for parcel post charges.

WESTERN ARMY STORES

Mandel Brothers

Hairdressing parlors, fifth floor

"Yvette" service in hair dressing

---scalp and facial treatment

—a service enthusiastically approved by discriminating women—and thirty-six hair dressing rooms assure prompt attention. There are, in addition, thirty tables for manicuring, and two rooms for chiropody.



Vegetable henna dyeing—Shampooing
Diana patting facial treatment
Marcel waving—Scalp treatment
Tinting — Chiropody — Manicuring.

Experts help keep the hair soft, silky—"permanent wave" it—scientifically treat the scalp—enhance the fairness of the complexion. The manicurists are painstaking, the chiropodists adept.

A large assortment of new "Yvette" coiffures is featured. *Fifth floor.*



Happy Land Barber Shop

Barber Bill cuts kiddies' hair in Happy Land barber shop

While children sit on hobby horses (there are nine of them), Bill and his assistants cut hair in the popular modes—and the children enjoy the ride almost as much as they do a visit to the circus. *Fourth floor.*

A well equipped playground adjoins the barber shop

—where children, awaiting their turn, may slide from tops of towers and fortresses, seesaw and revel under the care of a kindly attendant.

Misses' and girls' hair bobbed—expert service.

THE MODERN CHICAGO WOMAN doesn't let her husband take THE TRIBUNE with him when he goes to work. She keeps it for herself and reads it carefully. Her husband buys another at the station or on the corner.

SOCIETY

[Continued from page seven]

The marriage is announced of Miss Marguerite Steiner, daughter of Mr. and Mrs. Fred Steiner of 2707 Hirsch boulevard, to Alfred Breiner.

The marriage is announced of Miss Harriet King, daughter of Simon King of Lafayette, Ind., to David J. Margolis of 5750 South Park avenue..

The marriage is announced of Miss Ethyl Tomasek, daughter of Mr. and Mrs. Andrew E. Tomasek of 1450 Foster avenue, to Sanford C. Miller of 1058 Foster avenue.

The marriage of Miss Charlotte W. Lederer, daughter of Mr. and Mrs. Charles Pollak of 4407 Beacon street, to Leonard M. Leserman, took place on Wednesday evening.

Announcement is made of the marriage of Miss Thelma Cohn, daughter of Mr. and Mrs. Max I. Cohn of 2717 Windsor avenue, to Louis Frankel, son of Mr. and Mrs. S. Frankel, which takes place today at the Parkway hotel.

ENGAGEMENTS

Announcement is made of the engagement of Miss Irene M. Scanlon, daughter of Mr. and Mrs. M. J. Scanlan of 7722 South Carpenter street, to Duane M. Sisson, son of Mr. and Mrs. Harry W. Sisson of the Sisson hotel.



MISS HELEN KESLER.

Mr. and Mrs. Arthur Ellsworth Kesler of 4914 Washington Park court announce the engagement of their daughter, Helen, to Joseph A. Struett, son of Mr. and Mrs. Louis Struett of Parham, Minn.

Announcement is made by Mr. and Mrs. William E. Parsons of Cynwynd, Pa., of the engagement of their daughter, Ruth, to Edward P. Street, son of Mr. and Mrs. Charles A. Street of 1429 Astor street.

Mrs. Franklin D. Cossitt of La Grange announces the engagement of her daughter, Margaret, to William L. McDonald, son of Mrs. Harley C. McDonald.

Announcement is made of the engagement of Miss Ruth H. Aldrich, daughter of Mr. and Mrs. C. W. Aldrich of Cleveland, O., to F. Moffat Elton, son of William Elton of Oak Park.

Announcement is made by Mr. and Mrs. J. Harry Jones of La Grange of the engagement of their daughter, Gwladys Anna, to Dr. Rolland T. Matthews of La Grange.

The engagement is announced of Miss Betty Hughes, daughter of Patrick Hughes of 1550 Thome avenue, to Albert Leo Weixel, son of Mr. and Mrs. John C. Weixel of Pittsburgh, Pa.

Announcement is made of the engagement of Miss Ethel Marie Bryn, daughter of Mr. and Mrs. George Bryn of 3645 North Irving avenue, to Harry J. Morris of San Francisco, Cal., formerly of Chicago.

The engagement is announced of Miss Esther Florence Berggren, daughter of Mrs. J. G. Berggren of 7740 Saginaw avenue to Frank E. Bard of 7407 Colfax avenue.

The engagement is announced of Miss Kathleen Simpson, daughter of Mr. and Mrs. D. Simpson of Oak Park, to Arthur Krieg of Oak Park.

Mrs. F. A. Thomas of 6044 Justine street announces the engagement of her daughter, Hazel Gurney, to Morgan J. Evans, son of Mr. and Mrs. J. P. Evans of Chicago.

Announcement is made of the engagement of Miss Rae Rosina Lund, daughter of Mr. and Mrs. L. C. Lund of 1045 North Parkside avenue, to Royce L. Parker, son of Mr. and Mrs. Floyd D. Parker of Austin.

[Continued on page eleven.]

WINNIE WINKLE, THE BREADWINNER. That's Punishment to Pa



Chicago · So. Bend · Battle Creek · Lansing · Bay City · Saginaw · TO CANADA · Pontiac · Detroit

CHANGE IN TIME
SERVICE IMPROVED
From convenient Dearborn Station, Chicago, to "downtown" Brush Street Depot, Detroit.
Fare now only $9.81
COMMENCING SUNDAY, JAN. 22
Two solid through daily trains
11:45 A.M. Parlor, dining-cafe car and coaches, Chicago to Detroit.
10:00 P.M. Instead of 9:10 p. m.—Pullman drawing-room sleeping cars and coaches, Chicago to Detroit.
Canadian trains will leave Chicago 5:00 p. m. and 11:00 p. m. instead of 11:15 p. m. Morning local at 6:30 a. m. instead of 8:35 a. m.
For further information apply ticket offices: 94 W. Adams St., Phone Randolph 3184; 161 W. Jackson Blvd., Phone Wabash 4600; or Dearborn Station, Phone Harrison 9830.
C. G. Ortenburger, General Agent
GRAND TRUNK RAILWAY SYSTEM

Tincture Iodine 4 oz. Bottle 45c
Seventh Floor—State Street
Horlick's malted milk, hospital size, tomorrow at.. 2.69
Olive oil, pure, quart bottle 98c
Wizard carpet cleaner, large package..... 22c
Fresh citrate of magnesia, 30c bottle, at.... 18c
Lapactic pills, 100 in bottle.... 25c
Milk of Magnesia, pint bottle 34c
Seamless hot water bottle, No. 2 size, guaranteed perfect, at 79c
Elixir iron, quinine, strychnine, pt. bottle, 87c

Polar Pudding The chocolate covered ice cream delight—sold only at Our Soda Fountain at..... 9c
Lowest Prices Our Chief Attractions
Boston Store
STATE MADISON AND DEARBORN STS

Merrick's
Best 6 Cord Thread (not all numbers), 250-yard spool, 6½c
Main Floor — Center
Mercerized machine thread, numbers 40, 50, 60, black only, 450 yard spool.. 15c
Basting thread, 250 yard spool 3½c
Lisle elastic, garter lengths, at 3½c
Gum rubber and rubberized baby pants, at..... 12½c
Baby Bunting safety pins, sizes 1, 2, ½ card. 6c
Bias lawn tape, white and colors, 5 yd. bolt, 7½c
Turkey red marking cotton at, ball..... 1c

Blackstone Shop
Gowns Millinery Furs
H. Stanley Korshak, President
630 Michigan Boulevard, South
Adjoining The Blackstone Hotel
Furs · Gowns · Wraps · Millinery
ABSOLUTE CLEARANCE OF FURS!
All Blackstone Shop Fur Coats at reductions that would appear absurdly extreme in print. Early selections are advised!

50,000 Pieces $1.50 to $2 Famous 'Lifetime' Aluminum
Cooking Ware '19 Gauge' Special $1



An Eleventh Floor Sale that will set all the city a-talking, for every piece bears the "Lifetime Ware" trademark. Every piece guaranteed the heavy No. 19 gauge and full capacity, which is well to remember, for light weight aluminum ware which dents so readily and does not wear nearly as satisfactorily can be sold much cheaper. A sale that is out of the ordinary. Plenty of each of the following items. A cash and carry sale that means $1.50 to $2 values, all in one gigantic group, with arrangements made to wait upon the largest crowds readily, Monday at $1.

11th Floor

5-quart aluminum tea kettles, paneled sides.
Aluminum sauce pan sets, 1, 2 and 3 quarts.
Aluminum pudding pan sets, 1, 2 and 3 quarts.
Extra heavy aluminum frying pans, wood handles.
9-quart aluminum preserving kettles.
2-qt. aluminum combination rice boilers; can be used as sauce pan.
1-quart Lifetime sauce pan, regular price 35c, at 12c
8-quart aluminum water pails.
Aluminum percolators, teapot spout.
9-quart sunray finish aluminum dish pans.
Aluminum double covered roasting pans, self-basting, will hold 8-lb. roast or fowl.
6-quart aluminum convex kettles, with covers and wire bail, wood grips.
5-piece aluminum kitchen sets, comprising ladle, cake turner, fish trowel, egg beater and basting spoon.
Aluminum convex sauce pans with covers.

$1 $1.50 to $2.00 Values
LIFETIME WARE DIAMOND BRAND PURE ALUMINUM

Lamps: Shades
Eighth Floor — State Street
Popular reading or chair lamps with artistically turned post and base, finished in rich dark mahogany, adjustable arm fitted with 10-inch fancy shaped shade in attractive blue, gold, old rose; neatly trimmed, as illustrated. The same lamps retail elsewhere for at least $10. Complete Monday at 6.95
Boudoir or dresser lamp shades in desirable shapes; a variety of popular colors, with braid to match; silk lined; $1.75 is the regular price. Specially priced for tomorrow, at.. 98c

Cook's Linoleum—Slashed
Ninth Floor—No Mail or Phone Orders.
Cook's MERCER inlaid linoleum; an extra heavy quality, with colors blocked through to the back; patterns can not wear off; in a splendid selection of desirable patterns and colorings; formerly retailed up to $2.00; Monday at, square yard..... 1.10
Cook's famous B quality inlaid linoleum, one of the best and heaviest grades manufactured; a quality that has been tested and found to give satisfaction; in a wide range of block tile and novelty effects; formerly sold up to $2.50; sq. yd., 1.29
Cook's inlaid linoleum, full and part rolls, in a great assortment of desirable patterns and colorings; suitable for kitchens and bathrooms. Worth up to $1.65; specially priced for Monday at, the square yard 98c
Cook's FELTOLIN, a splendid felt base floor covering, made of best quality felt saturated with oils, waterproof, and will lie flat without tacking; numerous patterns and colorings to choose from; vals. to 65c; sq. yd., 37c

Draperies
Ninth Floor—State Street
Silk velours and mohair plushes, worth $8 to $10, Monday at, yard..... 5.75
Drapery armures and damasks, usually $3 and $5, special at, yard..... 1.95
50-inch figured drapery silks; regularly $5; special at, yard.. 2.50
Fancy repp cretonnes; 98c usually; at, yard.... 49c
Point Duchess sectional curtains; Monday at, section. 1.85
Fine filet curtain nets; $2 quality, at, yard... 1.45

Radical Reductions on Furniture
Tenth Floor
Massive steel tube bed, large fillers, full size and twin size, finished in Vernis Martin; ought to sell for $15; Monday at.. 8.98
45-pound all cotton felt "Centerfilled" mattress built layer upon layer, art ticking, roll edge, should sell for $13.50; specially priced for Monday at 8.98
Steel frame, link top bed spring, helical supports, raised corners, all sizes, a $7.50 value special Monday at 4.89
Choice of 25 pedestal tables of selected oak, in fumed and golden finish; 48 and 54 inch tops; open to 6 feet; values to $65; special tomorrow at 29.98

Wall Paper
Tenth Floor—Dearborn Street
Beautiful tapestry blends, grass or two tone papers for parlors or dining rooms; excellent values; Monday at, roll.. 17c
Dainty wall papers in floral stripes and all over floral designs, suitable for bedrooms, etc.; worth-while values for Monday, sold only with borders, roll, 10c
Cutout borders, suitable for any room; worth up to 8c; yard. 5c
The services of experienced paperhangers furnished.

The Miracle of the Washtub





One of the surprising things about Fruit of the Loom is that it comes out of the washtub even better than it went in.

This famous cotton can be laundered again and again, and the finish seems only to grow finer and the white even whiter.

There is no foreign substance in Fruit of the Loom—it is all pure cotton, fine, evenly woven, staunch and long-lasting.

For seventy years women have used Fruit of the Loom for their white sewing—in nightwear, sheets, shirts, aprons, and many other articles.

Fruit of the Loom



You can buy this time-tested fabric in leading stores not only by the yard, but also in ready-made garments; and not only in white, but now in colors as well—in colors that are *guaranteed* fast.

Fruit of the Loom is identified by the label, and the white goods are now marked on the selvage.

B. B. & R. KNIGHT, Inc.
Also Makers of
Alpine Rose, Hero and Other Fine Cotton Fabrics
Converse and Company, Selling Agents
88 Worth Street, New York



Dresses Worth $12.50 Specially Priced at 4.97—Basement
An exceptional offering of women's attractive dresses at a sharply reduced price You'll find these dress values to really be the best you've seen in many a day—smartly made of
Wool Tricotine
Wool Velour
Fine Satin
Canton Crepe
Velveteen
in the desirable long waisted effects, with narrow belts and wide sashes, charmingly silk and wool embroidered, many with georgette sleeves in contrasting colors, blouse effects, neatly braid trimmed, in all the wanted colors, formerly sold up to $12.50, extraordinary savings, indeed, at 4.97



Silk Poplins
5,000 yards silk warp dress poplins in a complete assortment of light and dark colors, including black and white, plain colors and novelty printed designs, 36 inches wide, bright, lustrous finish, fine cord weave; usually $1.19, special at, yard 67c
40-inch heavy quality pure silk crepe de chine in fashionable light and dark colors; very special for, Monday at, yard 1.10

Wash Goods Remnants
10,000 yards 36-inch bleached muslin remnants, long serviceable lengths for making sheets and slips, Monday at, yard.... 9½c
Remnants of genuine serpentine crepe in figures and floral designs, useful lengths, at, yard.. 23c
36-inch unbleached sheeting for making sheets, slips and mattress covers; worth 18c, yd., 12½c
27-inch dress gingham in plaids and checks, for dresses, waists, etc.; Monday at, the yard ... 15½c

Curtain Voiles, Etc.
Mill remnants of curtain voiles, Swiss and Marquisette, serviceable lengths, worth up to 17c, at, yard..... 7½c
Drapery cretonne in dainty striped effects, pretty color combinations, fully worth 27c, at, yard 13½c
Nottingham and filet net curtains, 2½ yards long, neat patterns, 2.00 is generally the price, at, pair..... 1.37

Storm Serges
Double fold storm serge, a well woven good wearing material for dresses, skirts, etc., in a good range of colors, Monday at, yard 49c
36-inch new novelty checks, stripes and plaids, in many wanted colors, 75c qualities, yard 57c
All wool suiting serge, 50 inches wide, medium weight, sponged and shrunk; fully worth $1.50, Monday, yard.... $1

Colored Bed Sets, 3.97
Colored bed sets, consisting of large size spread and bolster cover to match, in fast color blue and white, and pink and white, scalloped edges, regular $6.50 value, set.... 3.97
3,000 yards unbleached crash toweling, fast color red border, commonly 12½c; very special Monday at, yard..... 6½c
Bleached linen finish hemmed huck towels, 17x34 inches, in plain white or with fast color red border, at..... 11½c

Rugs
27x54-inch heavy quality Axminster and Tapestry Brussels rugs, attractive patterns and colorings, $3.25 value (no mail or phone orders) at 1.87

Hosiery, 23c
Women's $1 pure silk hose, semi-fashioned, lisle garter tops and soles; mill mended and so special at 23c

Night Gowns
Children's flannelette night gowns, pink or blue stripes, sizes 2 to 10 yrs., at 87c; women's muslin night gowns, with pink or blue stitching, Monday at 47c

Blankets
Wool finished bed blankets in gray and tan, with pink and blue borders, thread whipped edges, while they last, at, pair 3.98

Women's Shoes: Save
Tomorrow we again feature women's high grade shoes at an exceedingly low price possible only because the manufacturer discontinued making these lines—included are shoes
splendidly made of black and brown kid and field mouse patent colt,
with leather covered French heels—values to $5.00—all sizes—no mail or phone orders filled; your choice at $1



36-Inch Snowy White Linen, 59c Yd.

Finest, snowy white, soft, silky, lustrous, pure Irish linen dress linen at about a third actual value. Just the sort of linen most every woman wants; 36 inches wide; made of pure Irish linen, round thread, selected yarns, bleached before being woven, making linen which, if laundered with care, lasts a lifetime. So very desirable for women's and children's garments of every sort, for fancy work, for men's shirts or athletic underwear—the fine white linen that never turns gray; always retains its snowy whiteness. Retails everywhere else at $1.50 (no mail or phone orders). Second Floor, at

1922 Nofade Shirtings, 35c Yd.

So firmly are Nofade shirtings established in Chicago that we have but to announce the new season's styles to be busy—why not try Nofade shirtings for yourself and see how they live up to the manufacturers' guarantee—that they are absolutely fast color, perspiration proof, sun proof, laundry proof—all the new 1922 stripe effects and new colorings and color combinations to select from; all 36 inches wide; for men's shirts, women's blouses, house dresses, aprons, children's wear, etc., now, each yard bears the Nofade Trade Mark on the selvage; Monday again, choice (Second Floor) at...

Sheets and Sheeting

Second Floor—Dearborn Street—No Mail or Phone Orders Filled

Genuine Empire bleached bed sheets and pillow slips, splendid quality, slight seconds:

81 x 90 in..... 1.35 | 72 x 90 in..... 1.29 | 45 x 36 in..... 35c | 42 x 36 in..... 33c

4- and 42-inch bleached Pepperell tubing, excellent quality for slips, etc.; special at, yard, 35c and..... 33c

9/4 Garden City bleached sheeting, extra fine quality for making sheets, etc., special at, the yard 38c

40-inch Favorite unbleached sheeting, right width for making sheets, slips and mattress covers, at, the yard 16½c

Lowest Prices Our Chief Attractions

Boston Store

STATE MADISON AND DEARBORN STS.

Glove Values of Note

Main Floor — Center

Women's washable strap wrist fabric gloves in white and mastic; reduced from 75c to 48c

Women's imported lightweight kid gloves, overseam sewn, two-clasp Paris point stitching, in brown and black; regularly 2.25, tomorrow at..... 1.59

Women's 16 button length suede finish washable fabric gloves in beaver, mode and white with embroidered stitching; special Monday at..... 1.35

Women's elbow length white washable twin-plex fabric gloves, with broad embroidery stitching; worth $2, at $1

Women's and Misses' Suits: A Sale of Great Interest



Fifth Floor

A Clearance Sale of several groups of fine Fall and Winter Suits that you'll find surprisingly attractive for spring wear—and now at the most irresistibly low figures.

LOT NO. 1—Women's fine man-tailored suits; particularly do we ask you to note the workmanship. All wanted materials. Beautifully silk lined and interlined, handsomely embroidered and trimmed with Australian opossum, squirrel and beaver collars—values up to $90, at 39.50

LOT NO. 2—Women's and misses' suits of tricotine, velour, Yalama and duvet de laine. Silk lined and interlined; many silk embroidered; many fur trimmed. Worth up to $60; Monday, only..... $25

LOT NO. 3—Women's suits of velours, tricotines and oxfords; excellent suits for now and for early spring wear. All silk lined and interlined; some fur trimmed. Suits that have retailed up to $30. Monday at..... 19.95

LOT NO. 4—Women's suits of Yalama, wool velour, duvet de laine and tricotine, many with beaver, Australian opossum and mole collars, others with collars of self-material, embroidered and tailor stitched, in black, brown and navy, values to $100, now at 49.50

Now The Famous "Klingmade" Splendidly Tailored Boys' 6.50 to $12 Mackinaws at 3.98





Basement

A Basement offering that eclipses any in years—one that will bring shrewd shoppers trooping down bright and early tomorrow, for the Klingmade clothes are the most serviceable to be had, and now at far the lowest price in years.

Made of MacKinney's fine thirty ounce mackinaw cloths; smooth finish, in a variety of neat plaid effects.

Shawl and convertible collars, belt all around, patch pockets, all seams piped, in the wanted shades of blue, green, brown, tan and purple, double breasted style; look for the Klingmade trade mark in every mackinaw in the lot; all sizes 5 to 18 years, $6.50 to $12 is what such garments invariably retail for, in Our Basement at 3.98.

$3.98 $6.50 to $12.00 Values

Last of the Furs Purchased From a 5th Ave. (New York) Furrier: ⅓ Off



Fifth Floor—State Street

Only because the purchase of furs from a leading New York furrier was of such magnitude are we able again to offer these unexcelled Fur Economies after the great selling of last week. The low prices still obtain—one-third below regular prices.

Sealine wraps, 45 inches long, as illustrated; $125 value $69

Sealine coats, 40 and 45 inches long; worth $75 ordinarily; at .. 49.50

Jap Mink coats, 45 inches long; neatly tail trimmed; $350 value.... $245

Marmot coats, 36 inches long; $100 usually.. $69

Marmot coats, 40 inches long, $110 value..... $79

Near seal coats, 33 inches long; special tomorrow, at $79

Marten (skunk) capes in numerous attractive new styles, as illustrated, at $79

Marmot capes and stoles, some tail trimmed, regular $50.00 values, Monday at $35

Black, brown and Kit Coney capes, tail trimmed, very special at $25

Marmot coats with raccoon collars and cuffs; 36 inch length at $98; 40 in. length at $110

Jap mink capes and cape stoles, as illustrated, at $59

Coney stoles, plain and tail trimmed, two yards long, at 16.50

Fox chokers and lined scarfs, in black, taupe and brown; $25 customarily, at 16.50

Australian opossum, stone marten, fitch and opossum chokers; choice at 4.95

Wolf scarfs, nicely lined, in brown and taupe; good quality..... 16.50

Fox chokers in double fur and silk lined styles, taupe and brown, usually $50.00, special at 39.50

Children's sets of red and natural Coney and Genet sets, while they last, tomorrow at, set.... 3.85

The Wanted Dress Goods

Second Floor—State Street

56-inch all-wool Poiret twill, splendid quality, with rich silky finish and fine, closely woven twill, admirable for making the new spring suits and dresses; in black and all wanted colors; the quality that sells for $4.25 usually. Monday, special at, yard... 3.29



56-inch all-wool tricotine, remarkable quality that will wear well and make smart suits and dresses; in black and a great variety of colors; you can save at least $1 a yard here Monday at, yard 2.98

56-inch all-wool chiffon broadcloth, beautiful, rich satiny lustre; broadcloths will be in great demand this spring because of their dressy appearance for any style garment; all colors and black, $4.50 value, yard, 3.48

56-inch all-wool heather jersey, splendid assortment of heather mixtures that will make ideal spring suits and slip-on dresses; others ask $3, yard.. 2.29

36-inch all-wool black poplin, very fine, closely woven quality, in jet black; the correct weight for making spring suits, etc.; $3.00 is what you'd expect to pay; Mon., yard, 1.98

54-inch all-wool French serge, made from a superior grade of wool, beautiful soft quality with fine twill, in navy and black only; $2.25 is the price usually; special Monday, yd., 1.48

All Wool Fancy Suitings

56-inch all-wool fancy suitings, in neat small size checks, a good assortment of two toned colorings, brown and blue, blue and black, and other combinations; will make up splendidly for skirts and dresses, special Monday at, yard.. 2.98 and 2.29

Why Is the New Nemo Self Reducing Corset at $4 Selling So Tremendously?



Third Floor—Dearborn Street

After our corsetieres have shown you a pair and spent but a few moments pointing out its many exclusive features you'll understand why—it's a model for the great average woman of today—a corset for the woman who, thought she could do without a corset, and finds the real necessity of a good corset, one designed especially to take care of the thickened diaphragm, bulging thighs, etc., etc.—why not have one of our expert corsetieres, trained to fit every figure correctly, aid you in choosing the model you should wear? For this service no charge is made. The new Nemo self-reducing corsets, sizes 24 to 36, at $4

$1 for a Nemo Circlet

So it is no wonder they are in such demand. If you only knew how comfortable and convenient they are—how trim and trig they hold your figure above the waist line—you would plan to wear one; the circlet always holds its shape, and has no pins, buttons or hooks and eyes to annoy; heretofore $1.50 was the least they sold for; tomorrow at $1

The Season's New Silks Arrive

Second Floor—State Street

40-inch radiant satin charmeuse, fine heavy quality, soft, rich, mellow finish, one of the most popular dress silks, all the latest street shades and delicate evening tints; $3.50 value, at, yard. 2.29

36-inch novelty taffeta silks, rich satin barred and stripe effects in solid color, monotone and contrasting colors—navy, brown, Belgian, sapphire, taupe, etc., etc. Extremely beautiful and fashionable, ordinarily $3.50—tomorrow at, yard 2.29

Imported metal brocades, heavy quality in pretty designs, blue and gold, brown and gold, henna and gold, sapphire and gold, old rose and gold, etc. Just what you want for dress trimmings, millinery, fancy work, lamp shades, etc. $4 customarily, Monday, yard, 1.98

44-inch costume velvet, finest imported quality, beautiful silky sheen, soft chiffon finish, twill back, fast pile that will not rub off. In Bergundy, plum, wistaria, myrtle, taupe navy, etc., generally $5.00, tomorrow at, yard..... 3.29

Hundreds of yards of silks at a saving of one-third to one-half, including plain and fancy silks for every dress purpose, in a large variety of patterns and colors, desirable lengths, consisting of satin charmeuse, satins de Chine, satin de Luxe, crepes de Chine, taffetas, foulards, fancy stripes, novelty plaids and printed effects, 36 and 40 inches wide, silks worth up to $4.00, Monday in two great lots at, yard..... 1.89 - 1.48

Boston Store

STATE MADISON AND DEARBORN STS.

U.S. Army Blankets, 2.17

—Basement—No Mail or Phone Orders—



New U. S. Army blankets, the kind that Chicago knows so well, fine heavy winter weight, warm and comfortable—for hotels, hospitals, large institutions, and the home—government surplus—or this surprisingly low price could not be possible, special at 2.17

$8 Solid Gold Glasses, 3.50

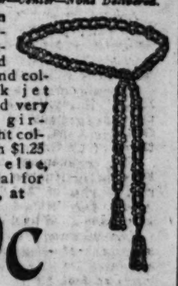
Seventh Floor—No Mail or Phone Orders.



10-kt. solid gold spectacles, with clear periscopic lenses, for vision or for reading, tomorrow, while 300 last, special (including case) at..... 3.50

$1.25 Girdles Special, 59c

Second Floor—Center—None Delivered.



Wooden bead girdles, double strand in black and colors; black jet girdles and very charming girdles in light colors; worth $1.25 anywhere else, very special for tomorrow, at 59c

Very Latest $1 Records, 49c

Seventh Floor—None Delivered

All the latest "hits"—both instrumental and vocal, including: "The Sheik," "April Showers," "Stars," "My Man," "Tuck Me to Sleep," "Sweetheart," "Leave Me With a Smile," "Wabash Blues," "Ma," and many others Monday at..... 49c

$1.25 Photo Frames, 65c

Seventh Floor—None Delivered

Swing photo frames, hand carved patterns, in gold and silver finishes. All sizes up to 8x10 inches. While 1,500 of these beautiful frames last. Special Monday at..... 65c

Morris Sup'me Ham

Twelfth Floor



Fresh smoked, average weight 12 to 14 lbs. No mail or phone orders, lb., 22c

Domino Brand Golden Syrup

Twelfth Floor—None Delivered



Domino Golden Syrup, new pack, while 1,000 cans last, 4 lb. 10 oz. can, 37c

Infants' Needs: Real Values

Third Floor—State Street



Infants' plain Japanese silk quilts, in pink or blue, with square or diagonal stitching, as illustrated; worth $2.25, at 1.39



Infants' white poplin or striped dimity creepers, pink or blue trimmed, fancy stitching, sizes 6 mo. to 2 years; excellent value, at.... 1.95



Infant's all wool flannel "Gertrude" petticoats, with neat shell stitched border; $1.00 ordinarily, special 69c

Babies' white enamel folding dressing tables, pockets on one side, towel rack on the other; ordinarily $4.50. Special for Monday at..... 3.79

The Women's Silk Hose Sale That Created a Furore—$1.25 Values, 48c

Main Floor — Center

Enviable indeed is the record this great hosiery sale has made—one of the greatest events that has occurred in recent years—for never before was our hosiery section so crowded with eager shoppers and never were values more alluring. Our mammoth purchase of the entire season's accumulation of mill seconds and substandards from one of America's foremost hosiery mills accounts for this.

More lots of the same hose as before assure thousands more of Chicago's women the greatest hosiery values they've seen in many years.

Included are women's semi-fashioned pure thread silk stockings—seamed backs, double silk lisle soles, high spliced ankles, silk lisle garter tops. Plenty of black, brown, gray and white. Long legs of finest pure thread silk. Slight seconds of hose that retail for $1.00 and $1.25 generally, though, in most cases, it's difficult to determine why they're termed seconds; extra special at 48c

Women's 75c Fiber Hose, Special at 33c

Mill seconds, or this low price would never be possible. Long, silky fiber legs, rich, heavy quality, semi-fashioned seamed backs, finest combed Maco cotton garter tops and double soles; mostly black. Mill seconds of regular 50c and 75c qualities, special for Monday at.....

Red Cross Shoes for Women

Fourth Floor—State Street



Red Cross shoes are known to give the wearer more comfort and satisfaction than most any other shoes made. Usual prices have been considerably slashed—a fact that will make women from all over Chicago take immediate notice, but these are broken lines. Included are:

Red Cross shoes of black kidskin, brown kidskin, black or brown ooze calf, etc. With cuban and low heels.

Red Cross flexible leather soles that make walking a genuine pleasure. Not all sizes in every style, but all sizes included in the group. Regularly $9 and $10; special tomorrow at 5.98

Women's "galoshes" or 4 buckle arctics; good quality black jersey cloth tops. Complete range of sizes, special at 3.85

The Newest Hats for Spring

Sixth Floor—State Street

Spring's new hats are made of Faille silk, gros de Londres, taffeta silk and visca straw, some with delightful straw combinations—each one quite jaunty and very pleasing.



Such effective trimmings as vari-colored flowers, fruits, ornaments, ostrich feathers and ribbons are used—and their presence surely lends a touch of rare beauty.

The hats illustrated give just an idea of the very new shapes you'll find. Specially priced Monday at 4.45

Blouses Women Will Want

Fifth Floor—State Street

Blouses for women, of rich, heavy satin with the new cross-stitch embroidery; very elaborate, yet, in a way, neat and tasty; made with three-quarter length sleeves,

navy, black, mohawk and new browns; open front and the popular coat effects for spring,

and attractive blouses of georgette, with hand embroidered georgette girdle effect, in plain colors and two-tone effects; sizes 36 to 44; all are blouses that sell regularly for $7.50 to $9.00; special for Monday at 5.95



Sugar

Fine granulated, with $2.00 grocery order, soap, Domino syrup, and flour not included, 10 lbs., 24c

Twelfth Floor

Coffee, fresh roasted La Salle blend, 4 lbs., $1.

Tea, Ridgway's India and Ceylon, Buff Label, lb., 65c.

Pecans, jumbo paper-shell Stewarts, lb., 49c.

Pear Butter, Rosedale, No. 2 can, 15c.

Currant jelly, Libby's, pure, 8 oz. jar, 19c.

Peas, Richelieu, Early June, 6 cans, 1.29.

Corn, Standard Sugar Sweet, 6 cans, 89c.

Tomatoes, Solid Pack, ripe, No. 2½ can, 19c.

Honey and corn syrup, Honeysuckle brand, 4 lb., 10 oz. can, 49c.

Red kidney beans, new crop, lb., 15c.

Pancake flour, fresh made, Sambo, 3 pkgs., 29c.

Rice, fancy Blue Rose, 5 lbs., 39c.

Corn meal, white or yellow, 10 lbs., 23c.

Swansdown Instant cake flour, pkg., 29c.

Prunes, fancy Santa Clara, 5 lbs., 73c.

Figs, new imported Smyrna, lb., 25c.

Mince meat, Happy Home, 3 pkgs., 25c.

Currants, new, re-cleaned, lb., 19c.

Salad dressing, Sunbeam, 8 oz. jar, 27c.

Peaches in syrup, home style, No. 2½ can, 27c.

Soup, Van Camp's chicken, 6 cans, 85c.

Apricots, Rosedale, No. 2 can, 27c.

Marshmallow icing, Hippolite, qt. jar, 45c.

Pillsbury's Bohemian style rye or graham flour, 5 lb. bag, 25c.

Worcestershire sauce, Mason's, reg. 29c.; bottle, 19c.

Molasses, Brer Rabbit, green, No. 5 can, 43c.

PORK CHOPS Center Cuts lb., 18c

Pot roast, native beef, lb., 9c.

Round steak, tender and juicy, lb., 14c

Corned beef, our own cure, lb., 6c.

Underwear Cut in Price

Third Floor—State Street



Women's wool and silk and wool union suits; high neck, long sleeves; Dutch neck, elbow sleeves, and low neck, sleeveless; ankle length. Regular and extra sizes. Others ask $5.00, at 3.48

Women's medium weight cotton union suits; low neck, sleeveless, ankle length; in pink, and white; regular and extra sizes; worth $1.50; special at.... 98c

Tie Silks and Yarns

North Floor—Center

Crochet silk for neckties. One spool makes a tie worth several dollars. Plain colors and mixtures; others ask 75c; 250-yd. spool, special at..... 45c



(Free instructions in our daylight classroom.)



Pure wool worsted yarns, regular weight, in wanted shades, such as black, white, cardinal, brown, tan, rose, navy, gray, copenhagen, peacock, etc.; usually $1; very special tomorrow at, skein..... 45c

Wash Goods Economies

Second Floor—Dearborn Street

36-inch dress and wrapper percale, in a range of light and dark colors, for dresses, wrappers, etc., at, yard... 12½c

Plisse crepe, 30 ins. wide—neat figures and fancy effects, 35c value, at, yd. 19c

32-inch dress gingham, in a splendid assortment of plaids, checks and plain colors, special at, yard..... 18c

36-inch genuine bleached Indian head muslin, yd. 23c

36-inch bookfold challis, beautiful Persian and oriental patterns, for comforter coverings, etc. Special at, the yard..... 14½c

36-inch bleached muslin and cambric, special, yd.... 10½c

Hair Switches at Half Price

Seventh Floor—State Street—No Mail or Phone Orders

1,500 human hair switches with regular stems, second quality—all colors but gray, at half actual value; at

18 inches long, weight 1¼ oz., 1.59

20 inches long, weight 1½ oz., 1.98

22 inches long, weight 1¾ oz., 2.45

2½ oz. human hair switches, 24 ins. long; separate stems, 4.29

$3 ear muffs, natural hair, 3.29

$7 all around transformations, in colors and gray 4.29

Frances wave; in gray at 23.50, and in natural shades at 18.85

1¾ oz. first quality hair switches, 22 inches long, 7.95 at .....

$12 bobs of curly hair.. 7.98



BEST SELLERS OF THE AGES

By Eye Witness.

Seventh Paper—Goethe's "Faust."

I held it truth, with him who sings
To one clear harp in divers tones,
That men may rise on stepping stones
Of their dead selves to higher things.
("In Memoriam"; Canto I.) TENNYSON.

THERE, in that opening stanza of the first canto of "In Memoriam," is your key to the outer works of "Faust."

That it is the key is no unsupported assertion, for Lord Tennyson, not long before he died, informed an American gentleman that he had Goethe and "Faust" in mind when he wrote of "him who sings to one clear harp in divers tones."

This colossal work, vast though its proportions are, mysterious and mystical as many of its passages are, is not then a work to make us newcomers into the high altitudes of literature turn abashed away.

Not to be envied is the man who never has exercised his soul amid the profound abysses and the shining peaks of this book, which is like no other in literature and which attempts more than any other book of single authorship ever attempted. And yet one feels almost sorry for the novice in the early stages of his study of "Faust." It is no week's reading. With many moods—with wonder, bewilderment, delight, and sometimes with vexation and disgust and disillusion—will he falter over many and many a page. There is many a chance that he will abandon the book, for, revealing and sustaining as it is, it also is unmanageable, spasmodic, chaotic; now chiseled into marvelous splendor and dignity, now seeming tossed together to make jingles and doggerel.

What, then, is the theme?

Human life—its yearnings and its struggles to satisfy them, its strength in the struggle and its weakness. How sometimes we are in some part noble; how we are in the most momentous matters of human conduct and human relationships very imperfect; how the best of men is a creature of mixed motives, but how those motives through struggle and pain become purified; how, in short, we suffer and make others suffer and to what end this comes to pass—such, in some of its phases, is this mighty theme.

Difficult this drama is, but the steadying, guiding fact for the groping reader is that it is rock-bottomed on certain large elementals. Goethe, with the simplicity and forthrightness that give to so many of his utterances the antique gnomic quality, defined some of those elementals—fundamentals—of the edifice of "Faust." Let us listen to him:

"Wer nicht für andre thut, thut nichts für sich."

All words of one syllable, you see, and only nine of them.

Coupled with this fundamental that he who does nothing for others does, by that very token, nothing for himself is another—the utterance of a note of, and for, inspiration—that was a far newer note when Goethe, looking out in 1773 over a disheartened and stagnant Europe, began to formulate "Faust" than it is now.

That note was a bold negation. "All," he said, and kept on saying all his long, fruitful life, "is *not* vanity." You find that in the collection of his sayings published in cheap, convenient form under the title of "Maxims of Goethe"—one of the most precious books ever put together. You find it in his approach to that "awful problem of evil" which is the main theme of "Faust," and in his attempt at a solution of the problem. For his position is that so long as man is a striving creature he must, by the limitation of his endowments, be an erring creature. In the play he said that in eight words, again all of one syllable—

Es irrt der Mensch, so lang er strebt.

As early as when he was 21 years old, in the buoyant, boyish oration on Shakespeare, of whom he said, "I am ashamed of myself in Shakespeare's presence," as early as that he had gripped to himself the central idea of "Faust," a work to which he was not to put the last touch for sixty years. That idea was:

That which we call evil is only the reverse side of good, and is as necessary to its existence and to the tout ensemble as it is that the hot zone must burn and Lapland must freeze in order that there may be a temperate zone.

With what conviction, what rapture, what variety he wrought out that central idea! Not only was all we live and suffer and enjoy *not* vanity but hope he declared was "the second soul of the unhappy" and man's finite aspiration "the glimmering of heaven's light that he calls reason."

What do most of us find ourselves musing more and more seriously upon as we grow older? Upon God—whether we wish to or not; upon the idea of God. Let us open this book and follow one of the most wistful, plaintive and profound scenes in it. It is the scene in which Margaret, with that solicitude which is at once so timid and bold in loving women, questions her beloved about his idea of God. Is he right? Is he safe? Faust answers her at first with the fond cajoleries with which ardent, confident young men—for Henry is young now—are wont to put such questioning aside. Then he grows grave and utters an idea of God which for solemnity, reverence, and a worshiping agnosticism is not to be paralleled in literature or dogma. How simply the scene begins, how gravely it proceeds, how profoundly it closes! Follow it quietly. You are listening to two hearts:

MARGARET.
Promise me, Henry!—
FAUST.
What I can!
MARGARET.
How is't with thy religion, pray?
Thou art a dear, good-hearted man,
And yet, I think, dost not incline that way.
FAUST.
Leave that, my child! Thou know'st my love is tender;
For love, my blood and life would I surrender,
And as for Faith and Church, I grant to each his own.
MARGARET.
That's not enough; we must believe thereon
FAUST.
Must we?
MARGARET.
Would that I had some influence!
Then, too, thou honorest not the Holy Sacraments.
FAUST.
I honor them.
MARGARET.
Desiring no possession.
'Tis long since thou hast been to mass or to confession.
Believest thou in God?
FAUST.
My darling, who shall dare
"I believe in God!" to say?
Ask priest or sage the answer to declare,
And it will seem a mocking play,
A sarcasm on the asker.
MARGARET.
Then thou believest not!
FAUST.
Hear me not falsely, sweetest countenance!
Who dare express Him?
And who profess Him,
Saying: I believe in Him!
Who, feeling, seeing,
Deny His being,
Saying: I believe Him not!
The All-enfolding,
The All-upholding,
Folds and upholds He not
Thee, me, Himself?
Arches not there the sky above us?
Lies not beneath us, firm, the earth?
And rise not, on us shining,
Friendly, the everlasting stars?
Look I not, eye to eye, on thee,
And feel'st not, thronging
To head and heart, the force,
Still weaving its eternal secret,
Invisible, visible, round thy life?
Vast as it is, fill with that force thy heart,
And when thou in the feeling wholly blessed art,
Call it, then, what thou wilt,—
Call it Bliss! Heart! Love! God!
I have no name to give it!
Feeling is all in all:
The Name is sound and smoke,
Obscuring Heaven's clear glow.
MARGARET.
All that is fine and good, to hear it so:
Much the same way the preacher spoke,
Only with slightly different phrases.
FAUST.
The same thing, in all places,
All hearts that beat beneath the heavenly day—
Each in its language—say:
Then, why not I, in mine, as well?
MARGARET.
To hear it thus, it may seem passable;
And yet, some hitch in't there must be,
For thou hast no Christianity.
FAUST.
Dear love!

In his youthful pride, in his doubts and his self-love and selfishness, in his remorse and his strivings, in his disillusions and discouragements, in his roysterings and his seductions, in his vast learning, and in his patient experimentation that, we know now, gave to mankind foretokens of the discoveries of Darwin and the theories of Spencer, in the service of his middle life, in his regrets, and in the serenity of his Olympian old age—in all that—Goethe was Faust and Faust was, and remains, aspiring mankind. All that he had lived, thought, suffered, enjoyed, learned, all the wrong he had done (Frederica and the other trustful ones), all the good he had effected, all his scorns, all his wrath and his calm, all the grotesqueries of his lively fancy and all the sublimities of his far vision he flung into this drama. And so I like to think of it in the light of two radiant pictures. The first comes down to us from the hand of Goethe's mother—her picture of her boy on a winter's day on the frozen Main where it moves by the ancient, imperial city of Frankfort:

There skated my son, like an arrow, among the groups. The wind had reddened his cheeks and blown the powder out of his hair. When he saw my cloak of crimson and fur, which had a long train and was closed in front by golden clasps, he came toward our carriage and smiled coaxingly at me. I took it off; he put it on, threw the train over his arm, and away he went over the ice like a son of the gods. I clapped my hands for joy. Never shall I forget him as he darted out from under one arch of the bridge and in again under another, the wind carrying the train behind him as he flew.

Sixty years pass.

That radiant boy is more than eighty now, but the years are a crown, not a burden. The old man is climbing a hill above Ilmenau's mines, to a woodland hut where he had been wont to revel and to sing long time before. His eyes rest upon some verses he had written on the wall in the days of his youth. The German of them is here printed beside Mr. Longfellow's very faithful, very simple translation—the sole truly simple one of the four or five I know—because I want you to get the feel of them in double measure:

EVENING.	EIN GLEICHES.
O'er all the hilltops	Ueber allen Gipfeln
Is quiet now,	Ist Ruh,
In all the treetops	In allen Wipfeln
Hearest thou	Spürest du
Hardly a breath;	Kaum einen Hauch;
The birds are asleep in the trees:	Die Vögelein schweigen in Walde.
Wait; soon like these	Warte nur, balde
Thou, too, shall rest.	Ruhest du auch.

The old man reads them slowly as he stands on the Gickelhahn. The tears are running down his cheeks. He looks out over the dark pines and softly repeats the closing words —

Warte nur, balde ruhest du auch.

"Come," he says, turning to Mahr, "come! Now we will go down again." In less than a year he closed his eyes forever. But he died with those eyes to the sun, and his last words were, "More light!"

He is the eagle of literature.

Next Sunday—Defoe's "Robinson Crusoe."

TABLOID BOOK REVIEW

Last week's composite list of best sellers at five leading Chicago book stores was:

FICTION.

"If Winter Comes," by A. S. M. Hutchinson.
"Cytherea," by Joseph Hergesheimer.
"Simon Called Peter," by the Rev. Robert Keable.
"Beggars' Gold," by Ernest Poole.
"Brass," by Charles G. Norris.
"The Other Magic," by E. L. Grant Watson.

NONFICTION.

"The Outline of History," by H. G. Wells (in the one volume cheaper edition).
"Secrets of the Sahara," by Rosita Forbes.
"Woodrow Wilson as I Know Him," by Joseph Tumulty.

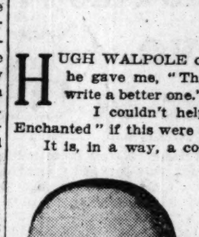
AT THE PUBLIC LIBRARY.

Six books most in demand at the Chicago public library last week were:
"If Winter Comes," by A. S. M. Hutchinson.
"Brass," by Charles G. Norris.
"The Briary Bush," by Floyd Dell.
"The Outline of History," by H. G. Wells.
"Mirrors of Washington," anonymous.
"Queen Victoria," by Lytton Strachey.

By Fanny Butcher.

HUGH WALPOLE once wrote in a copy of "The Green Mirror" which he gave me, "This his favorite book—but he's damned if he doesn't write a better one."

I couldn't help wondering the other day as I read "The Young Enchanted" if this were the "better one."


HUGH WALPOLE.

It is, in a way, a continuation of "The Green Mirror." The two young enchanteds are Henry and Mellicent Trenchard, who were mere saplings in the older book and who are just beginning to stand sturdy young trees and wave their branches in the sunshine of a new and bewilderingly free and lovely afterwar England. They are not yet pillars of the forest enough to buffet back a rude wind. The tiniest breeze can still flutter their leaves. But they are strong enough to have no fears of being uprooted.

Perhaps the metaphor of trees is not so far fetched as it may seem, for the whole book has something of the quality of an enchanted forest.

Youth, with its enchantment, its power . . . a friend of mine said "the spirit of the book is a lovely thing."

It is that.

But there will be those who like the other Walpole better, the Walpole of "Fortitude." "The Young Enchanted" is a very light, a very fragile thing, done with much skill, much charm, much "spirit," but lacking, somehow, that permanence which made "Fortitude," for instance, unforgettable. Mr. Walpole may think this is the "better one," but I suspect that he doesn't. I suspect that he fell into the hands of these two young enchanteds himself and just wrote them into a book to break their spell over him and cast it over his readers.

* *

Of a Book Much Talked About.

"Quiet Interior" is another English first novel which has caused something of a furore, much in the same fashion, I should say, as "The Narrow House," caused a little furore here and has lately been talked about in England—because another established novelist proclaimed it as remarkable. Sinclair Lewis beat the tomtoms for "The Narrow House" and Hugh Walpole has sounded the bulbuls for "Quiet Interior." "We have, with the possible exception of 'Open the Door' and 'Quiet Interior,' by Miss Jones, not a single first novel of even decent promise this year," Mr. Walpole says.

Having looked upon "Open the Door" and found it good, we hasten to its fellow savior of the season.

"Quiet Interior" is the story of a girl, "a hovering spirit, neither facily contented nor yet deeply distraught, dwelling neither in the incredible bleak landscape of reality nor yet among the padded cushions and pinpricks and decanters of her father's southern, sheltered, cigar-scented arbour; but somewhere between and yet apart, surveying both; testifying the truth of one, tolerantly despising the other, from the still fastidious fortress of a quiet interior."

There you have the book in a paragraph, a sort of modern Henry Jamesian style, spiritually and actually, the story of a spirit that hovers but does not settle.

That it is the story of the love of a wren and of her calm acceptance of her potential lover's attraction for her sister isn't really the important thing about it. That it is full of conversation, at times "clever," at times very nice and jolly, and at other times sort of smarty hasn't anything much to do with it either. Even with the frills injudiciously placed now and then Miss Jones hasn't succeeded in ruining the design of her book, which is to be a blueprint of the mind of the sort of person who is inherently passive. It's a good enough literary job to make every one really interested in Miss Jones' future.

It isn't a good enough one to be a brilliant past.

* *

Concerning a New Broom.

From Rome comes a new magazine devoted to the arts, a distinguished volume of the new in the seven seas. Broom, it is called succinctly, and it bears on its back page, balancing a jaunty cartoon trade mark of a gay soul rejoicing in his broom, this paragraph from "Moby Dick":

"What of it if some old hunks of a sea captain orders me to get a broom and sweep down the decks? What does that indignity amount to, weighed, I mean, in the scales of the New Testament? Do you think the Archangel Gabriel thinks anything the less of me because I promptly and respectfully obey that old hunks in that particular instance? Who ain't a slave?"

The format of the magazine is most distinguished, the paper is all deckle edged, the type is beautiful, the margins are luxurious, and the illustrations—of modern art—are tipped in.

But it is the list of contributors which gives one confidence in the permanence of the Broom's charm.

They include James Stephens, Amy Lowell, J. D. Beresford, Pablo Picasso, Conrad Aiken, Lew Sarett, James Oppenheim, Walter de la Mare, Lola Ridge, and Louis Untermyer. Harold Loeb and Alfred Kreymborg are the editors. They subtitle Broom "An International Magazine of the Arts Published by Americans in Italy."

* *

Welcome, But Are You Needed?

A new book page is in our midst. The Daily Maroon, the tageblatt of our alma mater, has now a literary editor, John Gunther, and reviews each week. The university might take the department under its guidance and give a course in book reviewing. Nobody, so far as I have ever known, was ever tutored in the art of reviewing, and everybody—it seems—wants to do it. They have novel-writing courses and drama workshops and poetry seminars—why not criticism circles? Meanwhile, the right hand of fellowship to the lit. ed. of the Maroon.

* *

"The Plucky Little Country"—Also Shrewd.

Emile Cammaerts' "A History of Belgium," which has just been published by the Appleton company, is, so they say who know, the first complete history of that "plucky little country" (to quote the late war correspondents) that has ever been published in America. It reviews Belgium and her life from the Roman invasion to the present day.

* *

Fanny Disagrees With the Germans!

"Babette Bomberling's Bridegrooms" is a translation of a story by Alice Berend, the latest German sensation in humorists. It is the story of a fond mamma's attempts at marrying her Babette wisely, if not too well. It is a novelized "Poudre aux Yeux," which we used to read in first year French. The Germans thought it was hilarious. Perhaps you will. I don't.

* *

R. L. S. in a New Edition.

The first two volumes of the new Vailima edition of Stevenson have appeared. It is over twenty years since the Edinburgh edition was published. Since that time much new material has been discovered, more than a hundred poems, thirty or so unpublished letters, and a great deal of early material that was in the hands of American collectors. After the first two volumes there will be three volumes every other month until the set is complete.

There are to be 2,000 sets, 1,000 for America and 1,000 for England. England's quota is already oversubscribed.

* *

Rex and His Bother-in-Law.

Rex Beach and his brother-in-law, Fred Stone, who wasn't what Ring Lardner calls a bother-in-law, went hunting together and out of the jaunts came "Oh, Shoot!" a book of hilarity on the tip-top of Alaska and the bayous of wherever they have bayous and the buttes of wherever buttes live and multiply. It is a very funny record, not only because Rex Beach can be a funny when he wants to, but because Fred Stone was unintentionally "killing" when he was killing.

* *

Showing How They Get That Way.

"The New Policies of Soviet Russia," a group of three papers—"The Meaning of the Agricultural Tax," by N. Lenin; "The New Economic Policy of Soviet Russia," by N. Bukharin, and "The Intellectuals and the Russian Revolution,' by S. J. Rutgers—has just been published by the Charles H. Kerr company. To quote them:

"You cannot educate or persuade people into new ways, but you can cut the economic ground from under their feet and throw them into the ranks of the proletariat. The capitalist newspapers call this capitalism. We call it a brilliant understanding of economic determinism."

The Best Joke I Ever Heard

What is the best joke you ever heard? If you'll write it out and it is published $1 will be paid. Address Best Joke Editor, The Sunday Tribune, Chicago.

And the Fish Laughed.

An ardent angler took a friend fishing. The latter knew nothing about the gentle art, but was set up with all



the necessary tackle and a nice comfortable seat on the bank. The experienced hand started fishing a few yards higher up the stream.

Presently the novice said: "How much do those red things cost?"

"I suppose you mean the float?" said the angler. "That costs about ten cents."

"Well, I owe you ten cents," said the novice. "The one you loaned me has sunk." K. S.

Anything to Please.

Teacher: "Is there any one who does not understand the problem now?"

Pupil: "I don't."

Teacher: "Well, watch the board carefully, and I will run through it for you." H. O.

Something Was Burning.

My father had been complaining to me of having terrible heartburn and said he was going to take a tablet to see if it would help.

Just when my mother called from upstairs, "What do I smell burning down there?"

We were in the kitchen. Father said he knew his heartburn was bad, but he didn't suppose you could smell it upstairs. We all had a hearty laugh. E. C. S.

Three Best Sellers in Music

Columbia Records.
"The Sheik" and "Weep no More My Mammy."
"Yoo Hoo" and "Georgia Rose."
"When Francis Dances with Me" and "Love Ship."

Vocalion Records.
"The Sheik of Araby" and "Georgia Rose."
"Dapper Dan" and "I Want My Mammy."
"Can You Forget" and "Blue Moon."
"Hungarian Rhapsody."

Edison Records.
"When Shall We Meet Again" and "If You Like Me, Like I Like You."
"The Last Waltz" and "Neath the Autumn Moon."

Brunswick Records.
"Kamenoi Ostrow."
"La Capricieuse."
"The Sheik" and "Broken Toy."

Okeh Records.
"Leave Me with a Smile" and "Ten Little Fingers."
"When Francis Dances with Me" and "O Dear."
"Do Do Do, My Darling" and "Hawaiian Starlight."

Sheet Music.
"The Sheik of Araby."
"Everybody Step."
"A Baby in Love."

Why does marriage often fail?
BRASS
By CHARLES G. NORRIS
is the fascinating novel which tells why. $2.00 any bookstore.
E. P. Dutton & Co., 681 5th Ave., N. Y.

HISTORICAL GLASS CUP PLATES
A check list with 38 pictures
One of many features in
ANTIQUES
FOR FEBRUARY
At news stands or direct from 683 Atlantic Avenue, Boston
$4.00 per year 50 cents per copy

LOFTIS BROS. & CO. 64 Years In Business Established 1858
DIAMONDS WATCHES ON CREDIT
AMAZING MONEY-SAVING PRICES
Princess Diamond Ring
Diamond Is Blue White, Perfect Cut, of Wonderful Luster and Very Brilliant.
Ring is Solid 18-k White Gold, pierced; $112.50 value reduced to $75
PAY ONLY $2.00 A WEEK
Others at $100, $125, $150, $175, $200 and up.
CASH OR CREDIT
She puts Her Trust in You— SO DO WE
USE YOUR CREDIT
JANUARY CLEARANCE SALE
SPECIALS AT POPULAR PRICES
LADIES' DIAMOND RINGS, latest designs, basket settings; matchless values at $37.50, $50, $75, $85, $100, $125, $150, $175, $200 and up. Radiant blue white Diamonds, perfect cut.
BEAUTIFUL DIAMOND SCARF PINS: $25, $30, $35 and up.
WATCH, CHAIN AND KNIFE SETS: $22.50 and up.
BLACK ONYX DIAMOND-SET RINGS: $30, $35, $40 and up.
CAMEO RINGS, with and without Diamonds: $10, $15, $20, $25, $35 and up.
SIGNET RINGS, with and without Diamonds: $10, $15, $20, $25, $30, $40 and up.
PEARL NECKLACES: $10, $15, $20, $25 up to $125.
BRACELET WATCHES: $20 up.
PLATINUM TOP DIAMOND BAR PINS: $40, $45, $50, $55, $60 and up. Mesh Bags, $25 up.
WRIST WATCHES—Cushion shape, gold filled case, guaranteed 20 years. 15-Jewel movement, warranted. Black silk ribbon bracelet with gold filled clasp. Special at $21
Terms: $2.25 a Month
A large assortment of all the new shapes in Wrist Watches, Solid Gold and Gold Filled, at prices to suit any purse.
"Governor" Diamond Ring
Dazzling, blue-white, perfect cut Diamond, set in 18-k Solid White Gold. The Ring is Solid Green Gold, carved and pierced.
$150 Value Reduced to $100
$2.50 a Week
Open Daily Till 9 P. M.; Saturdays Till 9:30
Call or write for Catalog 923. Phone Central 1020 and salesman will call.
LOFTIS BROS. & CO. EST'D. 1858 The Old Reliable CREDIT JEWELERS Main Store, 2d Floor Stewart Building 108 N. STATE ST.
Ground Floor Stores: Loftis Building, 64 W. Madison St.; 1205 Milwaukee Avenue, 332 S. Halsted St. Also Stores in Other Leading Cities

The Best Selling Book in Chicago
IF WINTER COMES
By A. S. M. HUTCHINSON
The novel that every one is reading. Over two hundred thousand already sold, two hundred and fifty-second thousand on press.
Harry Hansen in The Chicago Daily News says: "A. S. M. Hutchinson's 'If Winter Comes' accomplished a curious amalgam. It pleased both those who liked 'Main Street' and those who didn't like it. And the most interesting thing about it all is that 'If Winter Comes' deserved all the popularity it got."
Hutchinson's other novels. *Once Aboard the Lugger—The Happy Warrior,* and *The Clean Heart,* are also well worth reading.
Each $2.00 wherever books are sold.
LITTLE, BROWN & CO., Publishers, Boston



Charlotte Lovell's life was a drama of hidden motherhood. A member of one of America's most distinguished and fashionable families, she locked in her heart all memory of her great adventure in love. To those about her, she was simply "THE OLD MAID."
And it is under that title, ironically dramatic when the facts are known, that her life story has been written by America's most distinguished novelist—EDITH WHARTON.
In none of her earlier works—either in "The House of Mirth," "Ethan Frome," or in "The Age of Innocence," for which she was awarded the Joseph Pulitzer Prize for the greatest novel written by an American during the year—has Mrs. Wharton revealed the nooks and corners, the sun and shadow, of a woman's heart as she has done in "THE OLD MAID" in the February issue of The Red Book Magazine. It is a work that critics and the general reader alike will proclaim to be the outstanding story of 1922.
Also in this issue:
Rupert Hughes, Gerald Beaumont, Jack Boyle, Hal G. Evarts, E. Phillips Oppenheim, Albert Payson Terhune, Courtney Ryley Cooper, Thomas L. Masson, Walt Mason, George Gibbs, Bruce Barton, *and others*
The Red Book Magazine
February issue on sale everywhere—25 cents

TO THE LAST MAN
ZANE GREY
Author of "The Mysterious Rider," "The Man of the Forest," etc.

THE "new Zane Grey" is the story of a double-barreled hatred, of a feud within a feud. It has given Zane Grey a bigger scope for his talent than any of his other famous stories of the West. It is based on facts—on the Pleasant Valley war, one of the most notorious feuds in the history of Arizona.
It is the story of how two unforgiving factions fought the war of the Tonto Basin desperately, doggedly, *to the last man,* only realizing its utter futility when it was too late. And through it all runs the golden thread of a clean man's love for a pure woman.
Leading the Isbels against Lee Jorth and his band of cattle rustlers was Jean Isbel, who at the same time found himself madly in love with a girl from whom he was apparently separated by an impassable barrier.
There are other women in this story who cannot be forgotten; there are scenes which stick in the memory as if one had actually witnessed them.
Here is a story which might be called romantic history. Whether you read it because you are one of the millions of Zane Grey's admirers, or for the literary vigor of its exciting romanticism, you will enjoy every page. *To the Last Man* is now on sale wherever books are sold. Illustrated. $2.00.
HARPER & BROTHERS *Established 1817* NEW YORK

ANDIVIUS HEDULIO
By EDWARD LUCAS WHITE
Author of "El Supremo"
Rev. Dr. ERNEST M. STIRES, Rector of St. Thomas's Church, New York, says:
"Here is that rare event—a book for every one."
$2.00 *at any bookshop or from* E. P. Dutton & Co., 681 5th Av., N. Y.

BRASS
CHARLES G. NORRIS'S NOVEL OF MARRIAGE
Stanley T. Williams, Yale University, says it is "A supremely *honest* study of marriage from a variety of angles. The value of this unusual novel of American life lies in its sincerity."
$2.00 *at any bookshop or from* E. P. Dutton & Co., 681 5th Av., N. Y.

NEWS OF CHICAGO SOCIETY

[Continued from page eight.]

Mr. and Mrs. M. Schaffner of 611 East 50th street announce the engagement of their sister, Rose Good, to Dr. William R. Kaplan, son of Mr. and Mrs. M. Kaplan of Chicago.

The engagement is announced of Miss Matild Elikan, daughter of Mrs. R. Elikan of 5952 Indiana avenue, to Jonas Gelder, son of Mr. and Mrs. Louis Gelder of Milburg, Mich.

Mr. and Mrs. S. Ratzenstein of 852 North Richmond street announce the engagement of their daughter, Gertrude, to Mourice L. Schoeneman, son of Mr. and Mrs. David Schoeneman of 1919 Potomac avenue.

Announcement is made by Mr. and Mrs. B. Jacobs of 4835 Vincennes avenue, of the engagement of their daughter, Lillian, to Albert C. Miscutz of Chicago.

Mr. and Mrs. M. Turek of 1816 South Millard avenue, announce the engagement of their daughter, Kate, to Bert Kooperman, son of Mr. and Mrs. M. Kooperman of Albany Park.

Mr. and Mrs. A. Stastny of Oak Park announce the engagement of their daughter, Elsa, to Hallas W. Ostrom of Chicago.

Announcement is made of the engagement of Miss Helene Prisman, daughter of Mr. and Mrs. E. A. Prisman of Beverly Hills, to Harold J. Kansten of Holland, Mich.

Mr. and Mrs. L. Solomon of 4744 Forrestville avenue, announce the marriage of their daughter, Alice, to Theodore Lorenze of the Cooper-Carlton hotel.



MISS NANCY G. OLSEN.

Mr. and Mrs. Andrew Z. Olsen of 5029 North Bernard street, have announced the engagement of their daughter, Nancy Gladys to Burrell Burgess, son of Mrs. Burrell C. Burgess of Louisville, Ky.

Announcement is made by Mr. and Mrs. M. J. Lipsky of 1319 East 53rd street, of the engagement of their daughter, Hilda Adell, to Jacque Mendelsohn, son of Mr. and Mrs. M. Mendelsohn of Birmingham, Ala.

Mr. and Mrs. Isadore A. Herskovitz of 1016 North Monticello avenue, announce the engagement of their daughter, Helen, to Jacob Newman, son of Mr. and Mrs. Henry Newman of 3957 Thomas street.

Announcement is made of the engagement of Miss Gladys Altschul, daughter of Mrs. Elizabeth Altschul of 4617 Dover street, to Joseph Lustfield, son of Mr. and Mrs. Charles Lustfield of Cicero.



MISS SIGRID SOPHIA ERICKSON.
[Photo by Artcraft.]

Mrs. E. C. Erickson of 528 Grant place announces the engagement of her daughter, Sigrid Sophia, to Ernest H. Maier of Chicago.

The engagement is announced of Miss Irma Gottlieb, daughter of Mr. and Mrs. Jacob Gottlieb of 5406 Wayne avenue, to Hubert Loeser of Ligonier, Ind.

Mr. and Mrs. A. Dray of 528 South Lawndale avenue announce the engagement of their niece, Grace Leavitt, to Dr. J. Zun of 3127 West Roosevelt road.

Announcement is made of the engagement of Miss Rose Miotka, daughter of Mr. and Mrs. Joseph Miotka, to Valery Brodnik.

Mr. and Mrs. S. Levey of 520 North Homan avenue announce the engagement of their daughter, Ethel C., to Dr. Leo I. Berenson, son of the Rev. and Mrs. M. Berenson of 722 Ashland boulevard.

Mr. and Mrs. M. Wolfberg of 4919 Glenwood avenue announce the engagement of their daughter, Jeannette, to Maurice Fisher.

The engagement is announced of Miss Hanna Shilling, daughter of Mrs. Pauline Shilling of 5938 Calumet avenue, to Joseph M. Lee of Chicago.

Announcement is made of the engagement of Miss Mignon Gottlieb, daughter of Mrs. Johanna Gottlieb of 827 Lakeside place, to Ben Koppel, son of Mr. and Mrs. Joseph Koppel.

Mr. and Mrs Jonas S. Eisenberg of 4432 Magnolia avenue announce the engagement of their daughter, Sylvia, to David S. Horwich, son of Mrs. Lena Horwich of 1236 South Sawyer avenue.

The engagement is announced of Miss Bertha Rissman, daughter of Mr. and Mrs. M. R. Rissman of 5141 Ellis avenue, to Harry Bernstien, son of Mr. and Mrs. A. H. Bernstien.

FUTURE EVENTS

Among the boxholders for the third concert of the season by the Civic orchestra of Chicago to be given in Orchestra hall this afternoon at 3:30 o'clock are Mrs. Charles A. Chapin, Mrs. Frederic W. Upham, Mrs. John J. Glessner, Mrs. John A. Spoor, Mrs. John H. Hardin, Cyrus McCormick, Charles H. Wacker, and the Misses Colvin.

Mrs. L. Hamilton McCormick will open her residence at 631 Rush street tomorrow afternoon from 3 to 6 o'clock for a tea for the benefit of the Rummage shop, 27 East Ohio street. Assisting Mrs. McCormick will be Mrs. William P. Martin, Mrs. George A. McKinlock, Mrs. D. Mark Cummings, and Mrs. Gustavus F. Swift Jr. Miss Edith Cummings will have charge of the dining room, assisted by Mrs. William H. Mitchell II., Mrs. Edward A. Cudahy Jr., Mrs. Leonard M. Prince, Mrs. T. Philip Swift, Miss Harriet McLaughlin, and Miss Eleanor Holden.

Mrs. Ruthven Deane of 1222 North State street will be at home for her new daughter-in-law, Mrs. H. Towner Deane, tomorrow afternoon.

The Cordon will give a luncheon Tuesday at 12 o'clock for Mrs. Rockefeller McCormick.

Mrs. Harold G. Sperling of Wilmette will give a tea at the Army and Navy club, 1050 Lake Shore drive, next Thursday afternoon from 3 to 5 o'clock. Assisting will be Mrs. Alfred J. Benson, Mrs. George B. Beatty, Mrs. Jefferson Jackson, Mrs. Morris M. Townley, Mrs. Nathan W. MacChesney, Mrs. Martin K. Northam, Mrs. Carl Metterhausen, Mrs. William B. Price, Mrs. Lewis S. Eaton, Mrs. Charles F. Wiedeman, Mrs. H. Selfridge Standish, and Miss Mary West.

Mr. and Mrs. Honoré Palmer of 849 North Michigan avenue will give a ball Thursday night at the Congress for their cousin, Miss Bertha Honoré, debutante daughter of Mrs. Lockwood Honoré of 83 Cedar street.

PERSONALS

Mr. and Mrs. Edmund A. Russell and their son-in-law and daughter, Mr. and Mrs. John C. Dawson Jr. of Lake Forest, have returned from a brief stay in New York.

Mr. and Mrs. John Coleman of 50 Banks street will move shortly to Mrs. Charles Spalding's house at 1300 Astor street.

Mrs. Robert H. McElwee of Lake Forest has gone to California. Later she probably will take a trip to Honolulu, returning home in the late spring.

Mrs. Darius Miller of Lake Forest will leave on Feb. 14 for a trip through the Mediterranean.

Mrs. Louis A. Salade Jr. of Medford, Ore., and two children, Helene and Jeanne, are spending a couple of months with Mrs. Salade's parents, Mr. and Mrs. William Westerlund of 512 Diversey parkway.

Miss Dorothy Lyons, daughter of Mr. and Mrs. David Lyons of 6115 Greenwood avenue, has left for an extended visit in California.

Mrs. Arthur Raff of 3161 Pine Grove avenue sailed yesterday with her parents, Mr. and Mrs. H. M. Meyers of Rochester, N. Y., for a three months' trip abroad.

Mr. and Mrs. Albert J. Metzel and Mr. and Mrs. Alexander Carqueville of Highland Park are leaving next month for a Mediterranean trip.



MISS MARGARET DELANEY.
[Photo by Russell.]

Mr. and Mrs. J. P. Delaney of 7246 Coles avenue announce the engagement of their daughter, Margaret, to Clarence Cameron Neff, son of Mr. and Mrs. I. E. Neff of 5332 Hyde Park boulevard. The wedding will take place on Feb. 15.

Relieves Rheumatism

Musterole loosens up stiff joints and drives out pain. A clean, white ointment, made with oil of mustard, it usually brings relief as soon as you start to rub it on.

It does all the good work of the old-fashioned mustard plaster, without the blister. Doctors and nurses often recommend its use.

Get Musterole today at your drug store, 35 and 65c in jars and tubes; hospital size, $3.00.

BETTER THAN A MUSTARD PLASTER

MUSTEROLE
WILL NOT BLISTER

Katharyn Sheahan
Ninth Floor Stevens Building
Suite 914-916 17 North State Street

FINAL CLEARANCE IN COATS

One Hundred Coats

Elegant materials of Bolivia, Kasha Cloth, Gerona. Large Wolf collars and cuffs; some of Mole, a few of Caracul. All have full lining, heavily interlined. Styles are straight lines and very staple colors, Navy, Black, Taupe, and Brown.

Formerly priced $95.00 to $125.00

$55.00

The above values cannot be duplicated.

Jerome & Co.
208 S. Michigan Ave.
Opposite Art Institute.

Positively Final Clearance
of All Fall Garments—
The Quantities Are Limited

Dresses of Cloth, Silk or Chiffon, for street, afternoon or dance wear. Values to $85. Sale prices,

$10—$15 and $20

Wooltex Winter Coats, full silk lined, also suits. Values to $100. Sale prices,

$20—$25 and $35

Clearance of nine Fur Coats. Included are five Hudson Seal Coats, one Moleskin Coat, 30 inches long, also three Caracul Coats, 36 inches long. Values to $300. Sale price,

$145

Nutria Beaver Coats, 30 inches long; only two of these coats left; $225 values. Sale price,

$110

Hudson Seal Coats, 36 inches long, collars and cuffs of genuine Beaver or Marten; $375 values. Sale price,

$225

STOUT WOMAN'S MONEY SAVING SALE



SELF-REDUCING 444

Nemo SELF REDUCING CORSET $4.00



CIRCLET 1111

CIRCLET MORE THAN A BRASSIERE $1.00

Nemo Self-Reducing Corsets are so much appreciated by stout women who have worn them constantly for 25 years, that they need no further comment.

The newest model, No. 444, is in every respect equal to the best Self-Reducing Corset ever made, and is on sale in all good stores at a price way below the regular prices of Nemo Corsets.

The Circlet No. 1111, like all other Circlets, is Self-Adjusting and gives stout women the same service as the ones sold until now at much higher prices.

Good Stores Everywhere

Nemo Hygienic Fashion Institute
New York.

Pepsodent
PEPSODENT Tooth Paste, 50c size, 34c

POND'S VANISHING CREAM 35c size, Price 24c

BUCK & RAYNER
5 QUALITY DRUG STORES
STATE & ADAMS · STATE & RANDOLPH · STATE & MADISON · LA SALLE & MADISON · C. & N. W. DEPOT

Imported SAFETY RAZORS
Nickel Plated
Uses Gillette Blades
This excellent quality safety razor is a remarkable bargain. Vest pocket size; limit 2 to each customer. While they last.
Each, only 23c
At the Special Price of

DRUG SALE MONDAY & TUESDAY

LASHLUX means luxuriant lashes
A delicately scented, harmless cream for DARKENING and promoting the growth of the eyelashes and eyebrows. Massaged into the roots at night and applied every morning after the face has been powdered, it will promote their growth. Two shades, DARK and BROWN. Also LIGHT (uncolored), special..... 47c

IMPORTED RAZOR BLADES FOR GILLETTE RAZORS
Smoothedge perfect shaving blades; highest quality steel; while 1,000 last, pkg. of 1 dozen, Full Doz. 39c

FLETCHER'S CASTORIA 40c size, 27c

PURE RUBBING ALCOHOL
Full Pint
Special for Monday and Tuesday, 49c

CANDY SPECIAL!!! FANCY HARD CANDY, 3 lb. jar, Finest Quality, 98c

Good Quality Household Rubber Gloves
Our Special Price 29c Pair

TOILET GOODS

$1.25 PINAUD'S LILAC VEGETAL	89c
$1.50 Van Ess Scalp Massage	$1.39
50c Dorin's Brunette Rouge	42c
$1.00 Ingram's Milkweed Cream	79c
60c Java Rice Powder	39c
25c Espey's Cream	19c
40c Mad Nail Polish	33c
$1.25 Manon Lescaut Powder	98c
75c Mad Cap Orange Rouge	59c
50c Djer Kiss Face Powder	42c
60c Odor-o-no Deodorant	49c
35c Daggett & Ramsdell Cream	29c
60c Jacose Lemon Cream	49c
50c Hinds' Honey & Almond Cr.	39c
35c Cutex Nail Prepa.	29c

MELLIN'S FOOD
For infants and invalids. 90c size, 59c

Woodbury's Facial Soap
Monday and Tuesday, 18c

PURE DRUGS

1 pt. DOBELL SOLUTION, antiseptic spray or gargle	29c
1 pt. Hydrogen Peroxide, pure	19c
1 pt. Cod Liver Oil Emulsion	98c
1 doz. Seidlitz Powders	39c
½ pt. Glycerin and Rose Water	29c
100 Hinkle Cascara Pills	19c
1 doz. Quinine Capsules, 2 gr.	17c

PATENT MEDICINES

$1.50 FERNOD'S HAIR GROWER	$1.39
$1.00 Lavoria or Listerine	79c
35c Sloan's Liniment	27c
60c Caldwell's Syrup Pepsin	43c
70c Musterole Ointment	53c
$1.20 Nujol, for constipation	89c
$1.00 Danderine, for the hair	79c
35c Freezone, for corns	29c
30c Kondon's Catarrh Jelly	23c
$1.20 Scott's Emulsion Cod Liver Oil	89c
$1.10 Vitamon Yeast Tablets	83c
25c Zymole Trokeys	19c
75c Bengue Analgesique Baume	59c
60c Poslam or Cuticura Ointment	42c
30c Laxative Bromo Quinine	23c
$1.00 Squibb's Mineral Oil	79c
65c Vick's Vapo Rub	57c

FOR THE BABY

25c Zinc Stearate Dusting Powder	19c
50c Phillips' Milk Magnesia	39c
50c Handy Bath Thermometer	39c
30c Boric Acid Powder or Crystals	23c
35c Glycerine Suppositories	29c
$2.00 Bocabella Castile Soap, 3 lbs.	$1.49
$3.75 Horlick's Malted Milk, hospital size	$2.89
60c Kleinert Rubber Baby Pants	49c

FOR THE TEETH

30c Kolynos Tooth Paste	23c
75c Red Cross Tooth Brush	49c
50c Pebeco Tooth Paste	37c
30c Lyons Tooth Powder	23c
50c Ipana Tooth Paste	42c
50c Graves' Tooth Powder	39c
60c Forhan's Pyorrhoea Paste	44c
35c Seneco Tooth Paste	29c
$1.00 Pyorrhocide Tooth Powder	79c
$1.00 Flossy Dental Sets, Mirrors, Floss, etc.	79c

Rubber Goods

75c Nasal or Throat Atomizer for oil or water	59c
$1.25 Fountain Syringe or Water Bottle, 2-quart	79c
$5.00 Silk Elastic Dancing Belt	$3.98
$10.00 Electric Heating Pad, flexible	$7.98
1 lb. Cotton hospital grade	33c
60c Kotex Sanitary Napkins, doz.	49c
50c Rapid Flow Syringe Tubing	35c
$3.75 Young's Dilators	$3.49

Cutlery and Shaving Supplies

10c WILLIAMS BARBER BAR, STYPTIC PENCIL, FREE	7c
$1.00 Durham Duplex Razor	59c
50c Gillette Blades, ½ dozen	35c
25c Nail File, triple cut steel	19c
50c Witch Hazel Shaving Lotion	33c
35c Barbasol Shaving Cream	23c
35c Williams Shaving Cream or Powder	29c
10c Colgate Shaving Stick, metal case, small size	7c
49c Ever-Ready Blades	33c
$1.50 Aluminum Percolator, 8 cup, welded spout	98c

The Edge Stays Sharp



Here is a pocket knife that does stay sharp under the hardest tests. Blades are fine English crucible steel and the springs are always tight.

KEEN-KUTTER

pocket knives are guaranteed to make good and are sold with the understanding that we will refund the price if they don't. We are offering this perfect quality stag handled knife at this special price.

98c

NUXATED IRO
for Red Blood, Strength and Endurance

VITAMINE TABLETS—FREE

$1.10 package of Nuxated brand VITAMINE YEAST TABLETS with every bottle of NUXATED IRON, the well-known Health Builder.

SPECIAL FREE OFFER

$1.10 SIZE NUXATED IRON, $1.10 SIZE VITAMINE TABLETS, both for only 79c

MAYBELLINE



Maybelline will bring a new charm to your expression. How much it will add to you, beauty will never be appreciated until you try it. Eyelashes and brows instantly darkened by Maybelline. Used by beautiful girls and women everywhere. Absolutely harmless. Two shades—brown for blondes, black for brunettes. Buy this wonderful beautifier at our big sale.

Regular 75c value 59c

MAVIS
Face Powder

The wonderful quality of Mavis Face Powder has made it a favorite among discriminating women. Soft, delicate and adherent, it is the ideal face powder.

Our Price..... 43c



The Kalos Girl — BURNHAM Trade Mark

E. BURNHAM Cucumber Cream

is a liquid cream that thoroughly cleanses the skin. Removes dirt after all other cleansers have done their utmost.

Whitens, softens and nourishes the skin and keeps it pure and beautiful. $1.20 per bottle.

Seneca Tooth Paste

Contains the best preventive and corrective for pyorrhea known to dental science. For healthy, beautiful teeth use Seneca Tooth Paste.

Our special price, 29c

A DENTISTS FORMULA

Ferond's Hair Grower and Tonic

This excellent preparation gives new life to the scalp and will promote the growth of hair. It is a hair grower and tonic that has won its reputation on its own merits.

Ferond's Hair Grower and Tonic is highly beneficial in cases of Eczema, Dandruff and other scalp diseases. Does away with parasites of the scalp. Try a bottle of Ferond's at this low sale price.

$1.50 Size, Our Price Only $1.39



ONE MINUTE A DAY PREVENTS BALDNESS

A sure, safe way to overcome falling hair and baldness is to remove the infected Sebum. We give you a signed guarantee with VAN ESS to remove dandruff, stop itching and grow hair.

VAN ESS has grown hair on 91 out of 100 heads. Falling hair stops in two weeks.

VAN ESS Liquid Scalp Massage feeds hair-growing medicine into the scalp through rubber nipples. It's the marvelous new way massage. You get satisfaction or money back. Keep free from the curse of falling hair and baldness.

Get VAN ESS today.
Price $1.39



Double Mesh — Single Mesh

VENIDA — The Guaranteed Hair Net

Well groomed women prefer Venida Hair Nets because of their total invisibility and strength of texture.

Cap or Fringe Shape ..... 2 for 25c

Scott's Mineralava
Restores the Bloom of Youth

Smooths wrinkles, banishes pimples, blackheads and blemishes. Freshens oily skin.

Mineralava is daintily applied with the brush included with each package. Mineralava draws the impurities from the clogged pores as it dries. It is a real beautifier that restores the bloom of youth.

Our Price, $1.98

Why Have Gray Hair?
USE B. PAUL'S
HENNA D'OREAL

Preparation is prepared in 14 different shades for coloring gray hair. Hair can be shampooed as often as desired without any fear of the tint washing from the gray hair.

Be sure and ask for B. Paul's Henna D'Oreal

$1.50 Size, Special.... $1.15

HAVE YOU A CORN?
REMEDY FOR HARD AND SOFT CORNS, CALLOUSES, BUNIONS AND WARTS
OMEGA CORN CURE
KNOCKS THE DEVIL OUT OF YOUR CORNS

Try this excellent Corn Remedy, 17 years on the market.

Special for Monday and Tuesday, 33c

Fitch's DANDRUFF REMOVER SHAMPOO
REJUVENATES AND NOURISHES WHILE IT CLEANSES

The perfect shampoo. No excess oils, fats, caustics or alkali to leave the hair gummy, stringy or sticky. 75c size 59c
After shampooing, use

Fitch's Quinine or Tonique Superbe

as an antiseptic and astringent, which gives new life and luster to the hair. Fitch's Quinine, $1.50 size $1.19
Fitch's Tonique Superbe, $1.00 size 79c

BUCK & RAYNER
5 QUALITY DRUG STORES
State and Madison
State & Adams · State & Randolph · La Salle & Madison · C. & N. W. Depot
The Rexall Stores

Hemstitching, Yard 9c, Balcony — Phone Wabash 4385

LEITER BUILDING STORES
STATE, VAN BUREN & CONGRESS STS.

36 Inch Scrim
Leiter's—Third Floor.
Prettily colored and plain curtain scrim, firmly and evenly woven, choice of several patterns; regular 19c value; priced for tomorrow, yard, **12½c**

Cretonnes
Leiter's—Third Floor.
32 inch and 35 inch cretonnes, wide assortment of beautifully colored patterns, fine and heavy quality; usually sells at 25c to 39c; tomorrow at, yard. **19c**

Women's "Black Cat" Silk Hose $1
Leiter's—Main Floor—North. None Delivered.
The genuine "Black Cat" pure thread silk stockings that sell everywhere at 1.50 and $2, tomorrow, a pair $1.. Guaranteed perfect; 20 inch boot; choice of brown, navy and cordovan; all sizes, pair,



Hand Bags
Leiter's—Main Floor—Center.
800 leather handbags, embossed in daisy design, made in several of the newest shapes, all leather, all are silk lined and fitted, nickeled silver frames and trimmings. Values to 4.50; for tomorrow, **1.95**

Stamped Dresses
Leiter's—Fancy Goods—Main Floor.
Stamped flat dresses for babies and children; choice of several neat designs on pink or white nainsook; 1.25 value; while they last, **59c**

Knitting Yarn
Leiter's—Fancy Goods—Main Floor.
Knitting worsted, best quality, in oxford gray, black, white, purple, navy, maroon; full weight hanks; while they last, per hank. **39c**

"Prospect" knitting worsted, correct weight for sweaters, scarfs, vests, hose, etc.; wide range of beautiful colors; 2 oz. balls, Mon., each. **35c**

Free Instructions Our experienced teacher will gladly give you any information—come in and learn to knit.

Sausage—Pound, 15½c
Home made summer and Salami sausage, Basement. None delivered, 25c value; per pound. **15½c**



Great Reduction Sale

To Quickly Dispose of Our Better Dresses and Coats

We've taken about 300 dresses from our higher priced racks and, together with about 300 brand new spring dresses that we secured in a special purchase at a marvelously low price and place them on sale tomorrow at $15. There are new spring taffetas, crepe de Chine, georgettes, Canton crepes, tricotines and lace combinations—party dresses and street dresses—women's and misses' sizes to 48; a wonderful lot of lovely styles in the best colors—values to $40—On sale tomorrow at $15.
Leiter's—Second Floor—North.

Here are 600 women's and misses' winter coats taken from our higher priced lots and reduced for clearance tomorrow. We KNOW that you won't find their equal in style and quality at anywhere near this special price. Included are coats of the popular veldyne, panvelaine, Evora, Bolivia, wool velour, silk plush, etc., all coats of the better sorts, trimmed with beaver, nutria, wolf and fox collars. Embroidered effects and plain tailored effects, all silk lined, values to $50—tomorrow at $18.

The Dresses $15



4-Hour Specials
Monday—9 A. M. to 1 P. M.

SUITS Thirty only; handsome fur trimmed suits of all wool velour, nutria and opossum collars, embroidered, string belt and plain tailored styles; sizes 16 to 40; wonderful values; while they last, each, **16.75**

SKIRTS Here are 400 attractive skirts, sizes 24 to 32 waist. Made of prunella skirtings, brown and navy and smart novelty checked cloths, blue serges, wool plaids, tricotines, poiret twills, etc. Values up to $20. On sale tomorrow, 9 a. m. to 1 p. m., unless previously sold out, each, **5.95**



The Coats $18



Women's $2 and 2.50 Union Suits
Leiter's—Main Floor—North.
Women's ankle length union suits, sleeveless or elbow sleeves, low neck or Dutch neck style. Made of finest cotton; in sizes 36 to 50; guaranteed perfect, full sized garments; $2 and 2.50 values for **95c**

Dress Apron 1.95
Leiter's—Main Floor—North.
Another becoming model from our many "Duchess" dress aprons—made of finest Amoskeag ginghams, strictly tailored with fine sheer organdy collars, cuffs, sash and trimmed pockets; scalloped edge on dress; exactly as pictured; sizes 36 to 46; sold everywhere at 2.45; tomorrow, **1.95**



Cash and Carry Grocery

Lux----2 pkgs., 17c
Leiter's—Bargain Basement.

Classic soap, 5 bars for	24c	Lima beans, special, lb.,	10c
Ivory soap, small, special, 2 bars for	11c	Gloss starch, No. 1 package, 3 for	23c
Wool soap flakes, 3 packages for	17c	Fancy rice, special, lb.,	6c
Automatic soap chips, 3 for	17c	Sunsweet prunes, 5 pounds for	63c
Gold Dust, small, 3 packages for	11c	Pure honey, 5-lb. pail, 1.89; 2½-lb. pail,	58c
Best navy beans, new crop, pound,	6c	Pillsbury's pancake flour, 3 pkgs. for	37c

Butter Fresh creamery butter, pound, **32c**

Eggs Fresh candled eggs, every one guaranteed, dz., **34c**

Corduroy Wash Suits
For Youngsters 3 to 8 Years Old
Leiter's—Second Floor—South.



Splendidly made in a trim Tommy Tucker style with blouse of Chambray and pants of washable corduroy in contrasting shades. A large variety of color combinations—white and blue, blue and brown, brown and blue, green and tan, etc. Regular 2.50 values. Very special Monday, **1.29**

February Furniture Sale
Leiter's—Third Floor.
Beginning the second week of this great event offering furniture for every room in the home, at prices that are making this an important money saving opportunity to Chicago people. Hundreds of items to select from; these are typical values chosen at random: **Deferred Payments Can Be Arranged.**



Spring arm davenport chair and rocker covered in fine figured velour, in blue, mulberry and taupe, or tapestry; has loose spring filled cushions, extra special, at **169.50**
Same suite, in fine silk velour, 250.00.
Same suite, upholstered in mohair velour, 275.00.





Seven piece dining set with solid walnut top oblong dining table 45x60 in size, and 6 chairs with genuine leather slip seats in blue or brown, extra special price, **79.50**

Queen Anne period design buffets in walnut and mahogany, 54 in. and 60 in. wide, some with mirror backs, all fitted with large linen drawers, silver drawer and cabinets on sides; 95c value, special at **49.50**



William and Mary period design dining sets, 45 in. top, solid mahogany table, chairs have genuine leather slip seats, at **59.50**

Double deck coil spring with criss crossed springs between coils; gray enameled, guaranteed 25 years, all sizes, 22.00 value, **9.95**

Beautiful, well constructed Da-Bed, finest mahogany finished wood ends, soft, restful spring couch; cover in best grade cretonne; complete with extra pillow and bolster; $45 value; February sale, at **29.75**

Silks, Dress Goods, Laces, Trimmings

Entire stock of a prominent State St. dress maker who retired from business sacrificed to us at a big discount—on sale tomorrow at prices that will appeal to all women who like to economize on dress materials and trimmings of the better kinds. Here are some of the items:
Leiter's—Main Floor—North

Beautiful imported broche Canton crepe and satin charmeuse in all the new colors, heavy weight, elegant quality; 5.50 value, yard, **3.47**

40 and 36 in. all wool French and storm serges, poplin, etc., in navy, brown, white and red; yard, **97c**

40 in. all silk satin charmeuse in a very extensive color assortment, also the favored black; $4 value, yard, **1.97**

2.37; $3 value, yard,

40 in. silk and wool poplins, all the newest shades, including black, navy and brown; $3 value, yd., **1.67**

40 in. novelty dress taffeta, a superior quality, in all the favored soft tone effects for early spring wear; 3.50 value, yard, **1.87**

40 and 36 in. novelty taffeta, Tussah kimono silk, linings, etc.; regular 2.50 value, yard, **1.07**

36 in. printed foulard, especially good for linings and kimonos; the most durable and practical color effects; $2 value, yard, **97c**

40 in. all silk Roshanara and Cambridge crepes; regular $5 value, yard, **3.47**

36 in. Eswar taffeta, the newest and most exclusive of the spring weaves; elegant rich colors; worth $3.50 a yard; tomorrow at **2.47**

40 in. sport satins and baronettes, plain and brocaded; a wide color range to select from; regular $4 value, yard, **2.97**

36 in. silk and wool Canton crepe, a very beautiful weave, in all popular colors and black; elegant rich quality; 3.50 value, yard, **2.47**

40 in. all silk black Canton crepe, rich, heavy weight; regular $4 value, the yard, **2.67**

40 in. all silk duvetyn, elegant suede finish, the wanted and stylish fabric for spring; all colors; regular $6 value, yard, **3.87**

54 in. all wool Bolivia coatings in a wide range of colors, navy and brown included; $6 value, yard, **3.87**

40 in. all silk crepe de Chine and georgette in all popular colors, black and white included; values to $2.50, a yard, **1.87** and **1.37**

Dress Forms
Leiter's—Main Floor—Center.
The famous Paramount Dress Forms, best for dressmakers and for home sewers. 12 to 32 section styles, every one guaranteed. We've never had a complaint about a Paramount dress form. They are perfect. You'll like them. On sale tomorrow.

Values $10 to $25 While 185 last 8.95

Kling Kloce cap or fringe human hair nets, dozen, **95c.**
Elastic all-over veils, 3 for 25c.
R. M. C. crochet cotton, size 30, all colors, reg. 10c, special, **5c.**
Infant's rubberized bibs, regular 12c value, **5c.**

Nickeled hockey ice skates for men, boys and girls, to be attached to shoes, $3.50 value, **1.59**

Semi-Annual Dressmakers Sale



J. P. Coats' Standard Thread, 150 yd. Spool, a dozen, 45c
Leiter's—Main Floor—Center.

Boned belting, white and black, widths to 3 in., values up to 20c a yard, at **9c.**
Colored mercerized machine thread, 200-yd. spools, each, **6c.**
Gossamer garment shields, actually worth 79c; pair, **35c.**
Hook and eye tape, regular 25c value, ya d, **17c.**
De Long's dress snaps, black or white, card, **6c.**
Camisole and bloomer elastic, ½-in. size, 2 yards for **5c.**
Fancy stickerei edging, assorted colors, bolt, **5c.**
Needles, full 25 count packages, regularly 10c, at **5c.**
Sunset dress snaps, 12 on card, 3c.
Dressmakers' pins, 2 packages for **5c.**
Machine needles for all make of machines, tube of 4, **8c.**
Large assortment of buttons, values up to 75c dozen; 3 lots a card at 15c, 12c and 8c.
3 in 1 leatherette shopping bags regularly 79c, **39c.**
Rubberized household aprons, 50c size, **25c.**
25c sanitary belts, 18c.
Collingbourne's darning cotton 3 balls for **5c.**
Ladies' fancy frilled garter lengths, **10c.**
Shoe laces, 30 to 84 inches long, worth up to 15c pair, 4 pairs for **10c.**
Metal slipper trees, regular 12c quality, each, **7c.**
Bixby's russet shoe cleaner, bottle, **3c.**

Trimming Bargains
Leiter's—Main Floor—North.
On Sale only while they last

Several beautiful sequined Tunics, each, **$15**

Several handsome embroidered batiste robes, ea., **19.50**

Jet and sequin trimmings a yard, 2.95 and **1.95**

Several widths in sequin net trimmings, a yard, 3.95 and **1.95**

18 to 45 inch net and filet embroidered flouncing and bands to match, a yard, 95c to **3.95**

Beaded and spangled bands, a yard, 95c to **3.95**

Net flouncings, metal embr'd, yard, **2.95**

Laces, trimmings, etc., yard, 10c to **50c**

TableLamps
Leiter's—Third Floor—North—None Delivered.



A surprise bargain for tomorrow. 300 beautiful polychrome finished lamps in Indian or Camel design, suitable for table and boudoir; wired for one light; sold regularly at 3.75; while they last. **1.29**

Parchment shades for above lamps in camel or Indian scene effects; regular 3.50 values; each, **1.39**

No refunds or exchanges.



$21 Toric



Kryptok Invisible Bifocals
Leiter's—Balcony.
These famous invisible double vision bifocal lenses are the best made. The ideal one piece eyeglass for distance and reading fused so that no line or hump is visible. Fitted with finest shell rim eyeglasses or spectacle frames in any shape or size; fitted by expert optometrists or your present prescription duplicated. Cost elsewhere $21; tomorrow, including frame, toric lenses, case and examination, for **11.95**

Laundry Stoves
Leiter's—Third Floor.



All cast iron laundry stove, has four holes, draw center shaking grate, large firebox, regular $12 value, **7.95**
Come in and compare our low prices on other stoves, ranges, heaters, etc

Women's Shoes, Half Soled, 1.25
Men's Shoes, Half Soled 1.35
With every pair of O'Sullivan or Goodyear rubber heels at our regular price, **45c**

Women's half soles, stitched or nailed alone, pair, **1.30**
Men's half soles, stitched or nailed alone, pair, **1.45**
Leiter's—Basement—North—Tomorrow Only.

32-In. Amoskeag Dress Gingham, 19c
Leiter's—Bargain Basement.
Genuine Amoskeag quality dress ginghams, 32 ins. wide, in all the new spring color checks and plaids; regular 29c quality, cut from full pieces; 12-yard limit, yard,

Bleached Muslin
36-in. cambric finish muslin, full bleached, 15c value, 10 yd. limit, yard, **10c**
Bed sheet blankets, extra large size, for double bed, white only, tomorrow, pair, **1.49**

Jumbo Turkish towels, of double twisted threads, size 22x44 in.; each towel weighs ½ lb. 6 limit, each, **37c**
2¼-lb. cotton batts, full bleached, new clean pack, 89c value, special, **69c**

45x36-in. pillow cases, well made of extra heavy, pillow tubing, 6 limit, regular 29c kind, tomo. row, each, **19c**
81x90 "Wearwell" sheets, bleached, at less than mill cost, 6 limit, each, **1.15**

An Opportune Sale of Men's Winter Union Suits
Leiter's—Main Floor—North.



TRADE MARK REG. U.S. PAT. OFF. ROXFORD KNITTING CO. PHILADELPHIA

An opportune sale high grade garments, famous the country over for their high quality; here tomorrow at about 55c on $

The greatest men's underwear news yet announced this season—several thousand garments from the Roxford Knitting Co. sold to us at a great sacrifice, when they were forced into the hands of a receiver.

"Roxford" union suits are the only garments with the double reinforced crotch, which helps make them the most comfortable of men's underwear.

And they are in every way—make, finish, serviceability—superior to any union suit sold anywhere at these prices—every garment is new, clean and perfect. On sale in two remarkable money saving lots.

Roxford 2.25 Union Suits
Made of the finest quality combed cotton in white and ecru; sizes 34 to 48 in the lot; a garment, **1.18**

Roxford 3.50 Union Suits
Wool mixed union suits of unusually soft spun wool and cotton mixed; natural color; sizes 34 to 50; also stouts, **1.68**

All Wool Socks Men's plain and drop stitch woven all wool socks in a wide range of staple colors; a large mill's entire accumulation of substandards; 3,000 pairs, choice, **33c**

Women's $5 & $6 Shoes Clearance Sale Price 1.98
Leiter's—Main Floor—South.



A general clearance of women's high and low shoes brings these unusual bargains to you tomorrow. We've grouped them at this one low price—and you may come expecting shoes of fine leathers and correct styles—worth $5 and $6.

High Shoes in the Desirable Styles—1.98
Made of kidskin and calfskin, black or brown, high and low heel styles, some with rubber heels, all with flexible soles, all sizes in the lot. All good looking, good fitting, well finished shoes. Sale price, **1.98.**

The Low Shoes
Straps, oxfords, pumps, colonials, shimmy pumps—every kind of desirable low shoe for women and misses—black and brown kidskin, brown and gray suede calfskin, some patent leathers, etc. All sizes in the lot—all at one price, **1.98**



None Delivered.

Women's Foothold rubbers, all sizes, every pair perfect, 65c value, while 1,000 pairs last, on sale at **29c**

Infants' sample shoes, sizes 1 to 8; about 300 pairs in the lot—exceptional value, while 300 pairs last, at **1.39**

Newly Arrived Spring Hats

This splendid showing of millinery in the new spring styles which we received from one of the foremost milliners in the East is sure to include just the model which the matron or miss is looking for today—there are hundreds of stylish hats in every conceivable shape which will enjoy instant popularity. These models are distinctly different from the ordinary—smartly shaped and made of beautiful faille silks, Gros de Londres, taffeta, slipper satin, Bagatelle and striking combinations of straw and braids—they are trimmed in a multitude of pretty effects with flowers, fruits, feathers, fancy pins, and ornaments. The range of colors includes only what is fashionable for spring.

Leiter's—Second Floor Center.



$3.97 VALUES to 10.00



Brussels Rugs
Leiter's—Third Floor—North.
Seamless, size 9x12 rugs, closely woven of the best grade worsted yarns, in Oriental and body Brussels effects, with wide turn over and leather bound ends. Rugs of quality, the kind which give years of satisfactory wear. Formerly $28, tomorrow at **21.45**

Seamless Axminster rugs in new Oriental patterns and colorings; good range of desirable effects for parlors and living rooms; size 9x12; $45 value, for **33.45**

"Texoleum" and other fine grades of felt base floor coverings which lie flat without tacking; 2 yards wide; formerly 65c and 75c sq. yard, **49c**

Hudnut's 3 Flowers Face Powder, 59c
Leiter's—Drug Dept.—Main Floor—None Delivered.

Azurea face powder, at	79c	Djer Kiss vegetal, 1.50 value, for	1.09
Mavis face powder, at	36c	Djer Kiss face powder, 50c box,	36c
Mavis Talcum Powder,	17c	Djer Kiss Rouge, 50c box for,	39c
Palm Olive talcum powder,	17c	Mavis toilet water for	79c
Hudnut's violet sec toilet water,	89c	Mennen's shaving cream,	36c
Colgate's Florient face powder,	42c	Williams' shaving cream,	29c
Sal hepatica, 1.40 size for	87c	Bay rum, 12 ounce bottle, 50c value,	29c
Nujol, for constipation, 1.20 size,	79c	Cuticura soap, bar,	19c
Lysol antiseptic, 1.20 size,	79c	Resinol skin soap, at	20c
Lavoris mouth wash, $1 size,	79c	Antoinette Donnelly's soap, 3 for	50c
Scott's Emulsion of Cod Liver Oil, 1.20 size, 75c; 75c size,	49c	Kirk's olive soap, dozen,	69c
Useline, Russian Mineral oil, full pint, $1 value,	47c	Je gen's witch-hazel soap, dozen,	69c
Vaseline, 15c jar for	9c	Sterno Canned Heat, dozen,	89c
Cold Cream, one lb. can, $1 value,	50c	Hot water bottles, red rubber, 2 quart size,	1.39
Djer Kiss toilet water, 1.75 value	1.19	Fountain syringes, 2 qt., 2.50 value,	1.39

24c Wall Papers, 2½c
Leiter's—Third Floor—South.
30-in. plain oatmeal wall papers, tan or gray; sold only with cut-out borders to match; regular 24c value; every roll perfect, a roll, **2½c**
Remnants of high grade wall papers; a bundle, upwards from **10c**
Reliable Paper Hangers Furnished.

Durable Paint, Gal., 1.69
Leiter's—Third Floor—South.
"Durable" quality house paint, in all new colors; gallon, **1.69**
"Glidden's Preservit" floor varnish; dries over night with a durable gloss; gallon, 2.89; one-half gallon, **1.55**

Hundreds of Silk Georgette WAISTS
$5 and $6 Values 3.25



Leiter's—Second Floor—Center.
Dainty, charming blouses of fine quality silk georgette crepe, lace trimmed, embroidered and beaded effects; short and three quarter sleeves; dark and light colors; new models; sizes 36 to 44, but not in every style; $5 and $6 values, **3.25**

1,000 beautiful wash waists and overblouses, in white and colors; values to $2, choice, 69c

"Wearwell" Comforters
Leiter's—Main Floor—South. None Delivered.
72x78 inch size comforters, filled with good grade cotton and covered in artistic cretonnes; 3.95 values, tomorrow, while 800 last, each, **1.95**

Victor, Edison, Cheney, Brunswick Phonographs
Reduced Every machine brand new and fully guaranteed; a marvelous opportunity, especially when you can arrange for

Deferred Payments if You Wish
Leiter's—Third Floor—

Victrola No. 17, electric, mahogany, regular price 412.50, now **$329.**
Victrola No. 11, regular price 167.50, now **$115.**
Victrola No. 10, reg. price $125.00, now **$83.**
Edison Chippendale, reg. price $295, now **$269.**
Brunswick, Model 200, regularly $100, now **$80.**
Edison Sheraton, reg. price $300.00, now **$149.**
Edison Heppelwhite, reg. price 167.50, now **$115.**
Brunswick Model 122, regular price $310, now **$270.**
Brunswick Stratford, reg. price $300, now **$265.**
Brunswick Model No. 117, regular price $250, at **$219.**
Brunswick Model No. 210, regular price $150, now **$125.**
Cheney No. 3, regularly $145, now $108.
Sonora Baby Grand, regularly $200, now $149.
All Others Reduced in Proportion.



Imported Canaries
Leiter's—Fourth Floor—None Shipped Out of Town.



An unusual assortment of fine St. Andreasberg trained roller canaries; every bird guaranteed to sing; sold regularly for up to $20; tomorrow, **7.98**

Hart Mountain imported canaries; hardy young warblers and singers; $12 value, at **4.98**

Australian love birds, very rare and cherished home pets, always live in pairs, $12 value, pr., **5.98**

BARGAIN BASEMENT COAT SALE



A great clean up of the best coats in our Bargain Basement—two wonderful lots, more than a thousand coats altogether—coats of Bolivia, veldyne, velour, Normandy, silvertone, polo cloth, suedine, etc., in blouse, straight line, belted and flared models. Beautifully styled coats with fur collars of beaverette, sealine, Australian opossum or self materials. Women's and misses' sizes. Values all the way up to $40. In two bargain lots at

8.69 and 12.69

White Sanitary Enamelware
Leiter's—Basement. None Del'd.
Finest quality white porcelainware (white inside and out), choice at **95c.**



Convex kettle, 4 and 6 qt., and cover,
Dish pans—10 and 14 quart,
Water pails—10 and 12 quart,
Preserving kettles —8, 10, 12 quart,
Coffee pot—2 and 3 quart,
Tea pot, 2 qt. size,
Water pitchers,
No. 8 tea kettles, 1.39
8:30 to 10:30 A. M. 4 qt. white enameled sauce pan, 2 limit, each. **39c**

95c



$35 Value
Fibre Trunks
Leiter's—Fourth Floor—North.
Full size wardrobe trunks fitted with 3 or 4 drawers, round edge, just as illustrated, complete with hangers, hat compartment, etc., priced at **$25**

Suitcases of hard vulcanized fiber, cloth lined; straps all around; with shirt fold; 8.95 value, **4.95**

Cowhide leather traveling bags, sewed frames and sewed corners; 20 inch size; $15 value, **6.95**

Fibre suitcases, straps all around, has shirt fold; 4.95 val., **3.45**

PART NINE

Chicago Sunday Tribune.

THE WORLD'S GREATEST NEWSPAPER

Washington Essays 1.
Autos 2, 3. Aviation 5.
Astronomy 3. Art 6.
Farm and Garden 4. Churches 6.

JANUARY 22, 1922.

THE POTTERS

by J. P. McEvoy



ILLUSTRATIONS —BY— J.H. STRIEPEL

PROLOGUE.

Probably more people are selling life insurance than any other commodity in the world. . . . There are several valid reasons. . . . First, in order to sell something you must have something to sell. . . . Is there anything in the world of which there is more to sell than life insurance? . . . The supply is inexhaustible . . . besides, when one kind seems to be getting low they invent a new one. . . . Compared to it selling water power is a fleeting and transitory occupation. . . . Second, you must find somebody who doesn't want what you are selling and sell it to him. . . . Again, the field is vast, limitless . . . who doesn't want insurance? . . . Everybody! . . . What career could hold brighter promise than that in which you bravely set forth with an absolutely inexhaustible supply of insurance to sell to an absolutely limitless supply of customers? . . . There is still one more reason why the field is so crowded . . . everybody has at least five relatives selling insurance . . . multiply the population by five and you have the rather impressive total of 550,000,000 insurance salesmen in the United States alone . . .

Scene I.—Pa Potter's Office.

Insurance rates change six months after your birthday . . . or rather six months before your next birthday. . . . Pa doesn't know this now, but he will soon . . . it wasn't merely for sweet remembrance sake he received a birthday card from that insurance agent some months ago . . . he can remember that card well because it was the only one he got. . . . Well, that isn't all he's going to get, for here comes the agent who sent it . . .

AGENT *(breezing into Pa's office beaming and extending the glad hand of fellowship):*
Mr. Potter, I believe? My name is Robert W. Palmer, and I represent the great Yorkshire Insurance company with insurance in force of over one billion dollars and assets totaling two hundred and fifty million dollars. Think of it.

(Pa tries to think of it, but can't. After money gets up over ten thousand dollars it all sounds alike to Pa.)

AGENT *(as if addressing a public meeting):*
Our money is all invested in the highest grade securities, yielding a high rate of interest, but never for one instant—no, sir, not for one instant—do we sacrifice safety for a high return.

(Well, that should take a great load off Pa's mind . . . undoubtedly it must have worried him.)

PA *(feebly):*
But . . . but . . . but . . . but . . .

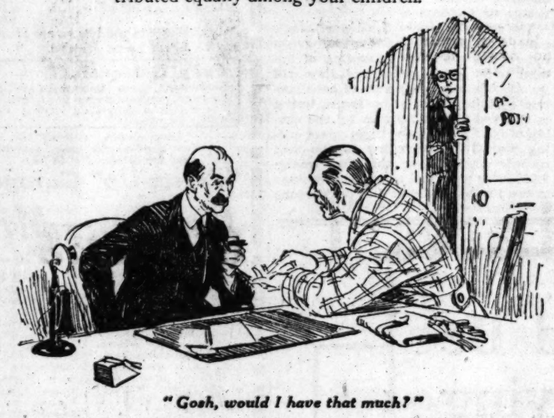
AGENT *(shaking a menacing forefinger at Pa):*
Tut . . . tut . . . tut . . . tut . . .
We do more to keep children in school and women from the poorhouse than all the charitable organizations in this state. Now, Mr. Potter . . .

(Crowds up close to Pa and looks him squarel, in the eye . . . Pa cowers visibly . . . seems to quiver, his eyes fix in a hypnotic stare.)

Now, Mr. Potter, how would you like the assurance that no matter what might happen to you your salary would continue to be paid to your family just the same?

PA *(with almost pathetic eagerness):*
I'd like it. Sure.

(Sure. Who wouldn't? How should Pa know this is the surefire opening sentence set down in the salesman's confidential manual of instruction. "The protective side of the sex instinct may be appealed to in selling insurance to men. Males all show anxiety in making adequate provision for their families. Appeal directly to this instinct and you will get the desired response; as, for example: 'Mr. Jones, would you like to perpetuate your present earning power to your family as long as you live?'" The response is inevitable . . . "Yes." . . . We're all Jonses to the insurance men . . .)



"Gosh, would I have that much?"

PA *(half to himself):*
They'll get theirs. . . . I'll say they will.
You can leave that part to Mamie and Bill.

AGENT *(with a look that might be interpreted as of sympathetic fatherhood):*
What's more, you know my company is a great dividend payer. . . .

(It is now Pa's turn to nod in understanding approval . . . of course, he doesn't know a damthing about it.)

AGENT *(continuing relentlessly):*
That is exactly what our special family protection policy will do. For a little extra cost we can fix it so that you don't have to die to realize on your investment—we'll pay you the income if you become totally and permanently disabled and unable to work.

(Pa doesn't know it, but before he ever collects on that clause he'll be more disabled than Venus de Milo and Victory of Samothrace combined.)

PA *(visibly impressed):*
That sounds interesting. How much would a policy like that cost?

(Once they ask that question they're lost.)

AGENT *(using sales psychology and avoiding an answer, the approved method of sustaining interest of prospect):*
Well, Mr. Potter, I assume that your family could get along on a definite income of $300 a month. That kind of a policy is one of my best sellers. The company will agree to pay Mrs. Potter the $300 every month for 240 months (he doesn't say twenty years; it doesn't sound so big), and if she should not survive you twenty years the remaining monthly installments will be distributed equally among your children.

AGENT *(doing his stuff):*
And the $300 would be increased considerably by our annual distribution of surplus. Another feature of this policy which should not be overlooked (and it won't be if he can help it) and that is the constantly increasing reserve which you can borrow against if you are hard up (well, Pa won't overlook it in that case, either) or if you leave it intact it grows into a nice nest egg for your old age. For instance, the cash value of your policy (get the your stuff . . . very deep) when you are 68 years old will be $28,582.47.

PA *(round-eyed):*
Gosh, will I have that much?

AGENT *(emphatically):*
Sure! Or, if you wish to continue your insurance in force, the company will give you a paid up policy for over $40,000, providing an income to your family of over $200 a month guaranteed without any further premium payments on your part!

PA *(awakening as from beautiful dream):*
How much does that kind of a policy cost?

AGENT *(now he begins to talk fast):*
Mr. Potter, the cost to a man of your age, if he can pass the medical examination (ah, ominous words!) is $1,919.59 for the first annual premium. At the end of the first year and every year thereafter you will get a dividend (he lingers lovingly on those words; seems to stroke them); yes, a dividend which will reduce your outlay considerably. In fact, the average cost to you during the next twenty years (not 240 months this time, you'll notice), if we continue on the same dividend scale as at present, should be (ah, here comes the evil tidings!) should be $1,377.37 per annum.

(At these crool words Pa passed out of the picture . . . the income sounded sweet, but the outlay laid him out . . . he didn't really come to completely for several hours after the Agent had winged his flight . . . and then he congratulated himself on his second escape . . . but as the poet so fittingly said after he had tried in vain to escape buying insurance: Oh, why should the spirit of mortal be proud? . . .)

Scene II.—The Potter Living Room.

(Evening of the same day. . . . Charley Axelson, a relative in the insurance business—one of the 550,000,000 previously accounted for—"happens" in . . . plays with the Baby, who continues with childish simplicity to ask him why he has a big nose, until Ma puts him to bed . . . speaks kindly to Mamie, who is trying to decide whether or not she'll call Red up, so is consequently a bit absent in her replies . . . was it just coincidence that Gladys Rankin and Red both went to see the "Sheik" the same night? . . . If she only knew. . . . And did Red take Gladys or did he really take some fellow, as he said? . . . Maybe he's true to her after all . . . these clairvoyants don't know everything. . . . Yes, she'll call him up . . . no, he might think she was too anxious . . . what to do, what to do . . . meanwhile the relative is finally getting down to business.)

AXELSON:
You know your rate is changing and this is your last chance to get a policy at your present age. What are you carrying now?



"Remember how often you've told me, too, What a college course would have done for you."

PA *(easily):*
O, about ten thou', I guess.

AXELSON *(in alarm):*
Is that all! What would become of the Baby and his education if you stepped off prematurely?

(From the confidential sales manual: "The parental instinct actuates through almost all forms of social life. The love for a child is directly appealed to in the suggestion of a policy to provide education.")

MA *(anxiously):*
That's very true, Pa; that's very true.

PA *(uneasily):*
I don't know just what to do.

AXELSON *(baying on his heels):*
You can now get a policy that will assure the baby's college education at a cost to you now of only $108 per year. If you should die the baby would get $15.54 per month until he is 18 years old, and then $90 a month for four years, so that he could go through college.

MA *(thoughtfully):*
That does seem like a lot to spend,
But then it goes for a noble end;
Remember how often you've told me, too,
What a college course would have done for you.

PA *(weakening):*
When would I have to pay all that?
The Merry Yuletide left me flat.

AXELSON *(soothingly):*
You can give me a note for thirty days or pay a quarterly premium for one-fourth of annual plus 3 per cent.

MA: Of course, we really should go slow,
But we have a duty that we owe
To educate our child, you know.

PA *(finally succumbing to the long day of pounding from every quarter):*
O, very well; c'mon, let's go.

(And so saying he signs the application and agrees to be examined at the agent's office next day . . . as Lem says in Emperor Jones, "We cotch him" . . . but maybe Pa won't pass the examination . . . maybe he has blood pressure or somep'n . . . well, we shall see . . .)

(And That's That—Until Next Sunday.)

[Copyright: 1922: By the Chicago Tribune.]

GEORGE WASHINGTON ESSAYS BY BOYS AND GIRLS

HOW about your essay on George Washington—have you sent it in? A lot of boys and girls are going to win some nice fat prizes in this contest, and somewhere right now there is a boy or girl who is soon to be the richer by $2,500 of about the easiest money he or she ever is likely to get.

Just think, for 250 words or less you have as good a chance as any of your schoolmates to earn this prize or any one of a number of other prizes to be awarded in this contest. Why not go after one? It ought to be easy. You know all about our first President. There was much about him to interest every school boy and girl. Tell what you think of his noble life and what influence it has had on yours and on the history of our country.

Rules of the contest are printed on this page and essays appear every day in The Daily Tribune.

Counted Not the Cost.

Washington, whom Providence left childless that his country might call him father, is in my estimation America's greatest statesman.

The commander in chief of the American army stands the noblest leader that has ever been intrusted with his country's life. His patience under provocation, calmness in danger, and courage when all others despaired, his quick, relentless blows when action was possible, his generosity to his foes and sole desire the freedom and independence for America, and other things combined make him the foremost figure in history. He did not win alone, but sought strength and guidance from the God of armies and of light. The independence of our country was laid not only in valor and patriotism, but in prayer. Washington's name is and will remain the priceless heritage of the American people.

There were other patriots of Washington's time who were truly great and noble, whose services to their country were gratefully remembered, but his is an incomparable glory. His was a devotion to a sacred cause that counted not the cost, and his was an enthusiasm tempered by judgment. His is a character which stands the test of time. His was a moral grandeur, joined with practical wisdom, never surpassed among the most renowned figures in the world's history. The republic will live as long as it reveres and emulates the virtues of George Washington.

ENBEL ABRAHAM,
Cambridge, Ia.
Age 18. Grade 12.
Teacher, Miss G. V. Mincks.

Strict Code of Morals.

In his common as in his military life Washington was noticed for his good judgment and even temper.

Friends who knew him well knew him to have strong passions, but not once during his public life was he known to give way to sudden enthusiasms or the surprise of the moment.

During the time of his greatest hardships and the time when plots were made against his reputation he was always a straightforward, just, and honorable man. In fact, the things he valued most were fortune, position, and reputation; but when he saw that his country needed him he was ready to give up at any moment those things which he valued so much.

It is said that when Washington came into public notice he carried with him the most strict code of private morals ever known and that in every sense of the word he was a true gentleman. George Washington was one of the best of patriots and Presidents that the United States has ever known, for his aim was entirely for his country's good and not for his own.

SUZANNE KNORR,
Mishawaka, Ind.
Age 11, Grade 7. Battell school.
Teacher, Miss Ada Miller.

Inspiration to Country.

Our brave forefather, with his tall, strong figure and open, intelligent face, is the idol of the great American race. The fatigues, exposure, and hardships of the long, hard war could never impair his undaunted determination or courage. Bravery, justice, prudence, and firmness were some of the qualities of this great man.

He had a natural refinement and a keen perception of character. His generosity, kindness, and comradely manner won the love and respect of his soldiers.

He put his whole heart and soul into the great work of his country after he had conducted one of the greatest revolutions in history.

George Washington established a new and sturdy form of government. He made the government for the people and by the people a wonderful success.

No country can boast of a man who loved his country more than George Washington, the inspiration of his country.

FLORENCE GOLDSMITH,
234 N. Lafayette street, South Bend, Ind.
Age 13. Grade 7B, High school.
Teacher, Miss Moran.

Follow His Example.

We, the young people of America, are nearing the time of our lives when our associations and thoughts and our ideals will be fused to make up ourselves. In our youth our lives are so plastic that almost any habit or association will cling to us. Youth is the most dangerous period of our earthly lives. During this time we need right thoughts, we need real men as ideals, we need some one to guard us from those habits which may lead us down the broad path of failure.

That some one, that guide, we may have if we take as our guardian and ideal George Washington, the father of our country. His courage, his truthfulness, his courtesy, his cleanness, his fidelity, and his faith in our God stand out as his principal virtue.

A man that had as many virtues as Washington may be well taken by America's youth as its ideal.

Let us then follow his example, teach our friends to do right as Washington did, keep faith in God, and above all—remember the future.

ALFRED DAUZIGER,
616 S. 4th street W., Cedar Rapids, Ia.
Age 17, senior Washington High school.
Teacher, Mr. Turner.

Always the Leader.

George Washington showed his ability to lead, even when a child. As a boy, when he played soldiers with his friends he was always the leader, so history tells us. But I think from the way he acted afterward that Washington was always fair to the other boys with whom he played and didn't try to hog the leadership.

In after years, when the governor of Virginia had to send a man whom he could trust to the French fort on the Ohio river, he chose Washington. It was a long, dangerous journey. Several times Washington came near being killed, but he finally returned with the answer of the commander of Fort Duquesne.

Some time later, when the revolutionary war broke out, Washington was chosen commander-in-chief of the revolutionary army. He remained commander-in-chief until the end of the war.

Then because Washington had won independence from England for the people they wanted to make him emperor or king. He would not hear of this and finally they elected him President. Washington served two terms of four years each and the people wanted him to be President again. He refused, declaring that it was too kinglike to accept a third term. He was glad to do his duty to his country, but then he was ready to give the other fellow a chance.

I admire Washington because of his bravery, generalship, wisdom, and foresight, but most of all because of his spirit of fair play.

JOSEPH HAMBURGER,
5004 Drexel boulevard, Chicago.
Age 12. Grade 6, University Elem. school.
Teacher, Miss Leora Vail.

A Great Human Magnet.

George Washington understood men. He could touch their hearts, comfort them, and lead them. Although reared in wealth, he was not spoiled; on the contrary, he nobly shared hardships with his fellow men.

Washington's personality was an important factor in his success. His personality gained friends; his ability kept them. Washington was a great human magnet, for he attracted every one who came in contact with him and drew them into his friendship.

He is looked up to not only in America, but also in every other country on the globe. Foreigners speak of him as the father of men. His broadmindedness outshone the great Napoleon's selfishness.

Sayings of Washington are repeated daily. We strive to fulfill them. The men who succeed the most in being like Washington are those whose names appear in the annals of great men. The individual who has been the most successful in modeling his life after Washington's was Abraham Lincoln. Lincoln not merely read "The Life of Washington," but he labored to be like him.

As a model man Washington surpassed all his fellow men and he will undoubtedly surpass all those to come. The world needs and will need men like George Washington. So start now, Young America!

CHESTER BATTLES,
919 3d avenue, Rock Island, Ill.
Age 16. Junior, Rock Island High school.
Teacher, Miss Hanna.

A Man's Man.

Nothing can express better the character of George Washington than these four lines taken from Henry Van Dyke's book of poems:

He thought without confusion clearly.
He loved his fellow men sincerely.
He acted from honest motives purely.
He trusted in God and heaven securely.

Above all, the character of Washington had fewer inequalities and a rarer union of virtues than any one man ever possessed, either before his time or after.

But there is one reason why he was the best loved man of his own period of life and the model and ideal type of manhood for the young men from generation to generation who are facing life's battles for the first time, and that is because Washington was so human, so much a man's man.

He had no rosy path to glory, but instead a path filled with thorns and hard rocks. He knew what it was to be humiliated, deserted in times of greatest stress, and to be criticized and condemned most unjustly. He knew what it was to have put every ounce of energy and brain power into some undertaking and then to fail. But, having failed, Washington did not cease fighting. With all the power of his indomitable will and unfaltering courage he forged ahead over the obstacles and fought his way, inch by inch, yard by yard, to victory and success.

And because Washington is a man after the hearts of men his memory will never die among the strong, just, God fearing men of the world.

GLADYS FAIRBANKS,
274 West 10th street, Holland, Mich.
Age 17. Grade 12-1, Holland High school.
Teacher, Miss Ross.

First in Our Hearts.

Looking back through the ages when many great people lived we pick out one man as our favorite. Who? The man who crossed the Delaware, breaking ice as he went. For what? For life, liberty, and peace for you and me.

George Washington still lives. In books? No, not in books, but in our memory.

Washington has sent an example for all Americans. He was always polite and courteous and told the truth. When a youth he wrote "Washington's Rules on Conduct," which every American boy and girl should read.

When the declaration of independence was signed he signed it as a patriot. He led the American armies through ice and snow so that we could have a free land.

Washington admired children who told the truth and loved their country. So let us do these two things and be admired by the immortal angel.

Let us be thrilled by the name George Washington when we hear it, and let it always mean liberty and truth to us.

MABEL SPAULDING,
540 Hickory street, Janesville, Wis.
Age 12. Grade 7. Adams school.
Teacher, Miss Ellen Darsen.

Self-Reliant and Alert.

Some people have said that the opportunities George Washington received enabled him to become a leader, general, first president, and greatest of all Americans. To some extent he owed his greatness in future years to his early training, but those opportunities of his youth were not made for him as especial gifts, but were won by him through himself.

He made himself esteemed and well liked by his personality; he always showed great intelligence in managing business matters, especially those of his estates; and he was an honest and upright young man—all through his own endeavors.

He made himself indispensable, and when the right opportunity came, George Washington was known to be the most capable and best fitted, and he received the commission. Opportunities of any kind are not won by mere luck, but they can be won by honest endeavor and earnest actions. Thus Washington won his opportunities.

His quick decision and keen judgment when deciding questions of importance always aided him. These qualities, with his self-mastery and clear headedness were, in a great part, due to three years he spent in surveying the wilderness; but the opportunity of surveying had not been bestowed upon him. This opportunity had been gained, with the help of some fundamental learning at school, by his own self-training and diligence. In the field of surveying he found it necessary to be self-reliant and alert.

It was through his great qualities of honesty, self-reliance, alertness, self-mastery, and keen judgment that Washington won his everlasting fame in statesmanship and in war, and not through any political favoring or mere luck.

LUCILLE CALHOUN,
119 W. Jackson street, Ottawa, Ill.
Age 17. Senior, Ottawa High school.
Teacher, Miss Wilson.

Possessed Moral Courage.

George Washington was a born leader. He possessed moral courage. Washington believed in honesty and kindness, and he lived up to these principles.

We ask ourselves why he was the only man out of hundreds of others that was chosen commander-in-chief of the continental army? He had a good character, and a good character is the open door to success. He possessed the qualities of leadership. Because of this he was chosen commander-in-chief of the army and later President.

After the revolution he retired to his home, where he lived till he was made President. During his term as President he showed great fortitude on account of the many hardships.

Courage, like character, brings success.

He died at his home in Mount Vernon, but the words, "First in war, first in peace and first in the hearts of his countrymen," will always ring in the ears of the good American.

NATHAN KAUFMAN,
1446 West Harrison street, Chicago.
Age 12. Grade 8A. McLaren school.
Teacher, Mrs. Effie L. Stephens.

Never Ceased Trying.

Washington was a man with great perseverance. If he had not had such a quality, he would have never made a success and his name would not stand out as it does today.

His perseverance helped him to win battles when his side was greatly outnumbered. When he was our president he had to have steadfastness to go through what he did.

Most men would try once or twice and then give up; yet Washington never ceased trying until he had accomplished his purpose.

His sympathy was also great. He showed it in many ways. When his soldiers were captured at Fort Lee and were murdered in cold blood, he was looking through field glasses from a cliff a mile away. When he saw slaughter of his men he cried like a child.

He proved his sympathy at Valley Forge when his men were suffering from the lack of clothing and food: he shared his possessions with them and suffered just as they did.

Washington was by no means perfect. He had faults as well as virtues. Yet his virtues exceeded his faults, or we would not hear about him today.

Yet with all his greatness Washington was an unassuming character. He was not so unassuming, however, that he failed to impress the men of his time. Even today we remember him for his perseverance and sympathy.

ROBERT FRANK,
7204 Sheridan road, Chicago.
Age 13. Grade 8, Wilson school.
Teacher, Mrs. Harnish.

Asked Nothing for Himself.

Every country, it would seem, in every crisis has had a man of the hour who arises and carries the country through that crisis. Such a position did George Washington fill in our revolution. He put a foundation under this country that has proven strong enough to uphold the glorious republic it has become.

Although an aristocrat and a royalist at heart, he had the foresight and clarity of vision to see what a republican form of government would do for America and did his utmost to accomplish it, even to the extent of refusing supreme power for himself.

The name of George Washington has carried with it down through the years the thought of absolute honesty, of square and fair dealing, of tenacity of purpose, of strict adherence to the right, of great dignity and personal pride. In short, he had those characteristics which comprise personality. His personality so stamped itself upon those who met him that it is said they would remember even his apparel to the minutest detail.

Under heartbreaking conditions Gen. Washington raised an army and led it to victory. He was entirely fearless and asked nothing more for himself than he had to give to his army. He would needlessly expose himself to danger at times when he would mingle with his men and hearten them with his presence.

George Washington rests in state in his crypt in beautiful Mount Vernon, to which daily many make pilgrimages, but his real monument is this wonderful United States of America.

ZOLA SLOAN,
1099 W. Main street, Decatur, Ill.
Age 15. Junior, Decatur High school.
Teacher, B. F. Nordman.

Unselfish to the Last.

George Washington won the title of the father of his country through his great personality and his great interest in his fellow men. His boyhood days were spent on a farm near the Rappahannock river. George grew up to be an honest and truthful young man. George always loved all games and books pertaining to war. He also wrote a book containing 110 rules, which was of great value to him through his years of service to his country.

After George grew to be a man he spent much of his time buying tracts of land and staking it off into lots to build homes on. While George was in Virginia he met some men who had served in the late war between England and Spain, and they taught George how to use the gun and sword with great skill, which was a great help to him later.

Washington made friends with the Indians and they all loved him for his frank and honest ways. When Washington first went to war in 1754 his one aim was to be true and loyal to his country always.

When France threatened war with the United States Washington said, "I will not consider my age, but stand up for our rights."

For months Washington led a hard life, but to his great joy there was no war with France.

He took sick Dec. 12, 1799. He was unselfish to the last and did not think of himself. He died Dec. 14, 1799. And so with the death of George Washington we lost one of the most wonderful characters the world ever knew.

LESTER DWYER,
1534 N. Parkside avenue, Chicago.
Age 12. Grade 7. Maternity school.
Teacher, Sister Mary Theresa.

Firm and Resolute.

The father of our country, the creator of peace and liberty in his native land, was George Washington. He was born in the year of 1732. While a youth he lived with his mother on a large farm in Virginia. His father died when he was 11 years old.

Washington was a patriot, firm and resolute as the rock which lies upon mother earth's bosom. When he gallantly cross the Delaware the heart of this great nation was sailing with him. It was then that this patriotism was revealed. The many battles he fought were for the independence of his country, where humanity would find its nest.

George Washington always suffered with his comrades, and he always dealt honestly with friend or foe.

Washington planted that we may reap.

FANNIE CHORNOW,
1050 Maxwell street, Chicago.
Age 14. Grade 7. Smyth school.
Teacher, Miss Langon.

Learned Self-Control.

The life of George Washington has been studied by many high minded men, and they have found him worthy of all the honor and respect which the people of today grant him.

There are many incidents that we remember in his earlier life, but we honor him mostly for the great deeds which he performed in protecting our great nation in the time of strife, and heading it, which was the will of the people.

If his life had ended at the close of the revolutionary war, his career would have been a remarkable one, and would have given him lasting fame. That he performed the further task of heading a new government with wisdom, and a new nation with success, reveals the greatness to which he had grown.

Washington was a noble figure to stand in the forefront at the beginning of a great nation's history. He had learned the lesson of self-control by experience, and we think of him only as the calm and self-contained general and President.

His greatest power lay in his character. He met the many responsibilities resting upon him with honesty and unselfishness of spirit.

Being the originator of our country, Washington set a good example for all of the citizens to follow.

At all times our nation needs not better but more men like him.

ELDORA ALLIMAN,
Wayland, Ia.
Age 14. Grade 8, Wayland school.
Teacher, Mrs. Paul Hochstetler.

Tribune's Great Essay Contest

Prizes Amounting to $11,650 for School Children and Teachers.

The Tribune is offering $11,650 in prizes to school pupils and teachers in Chicago and the five adjacent states for best essays on George Washington. The contest will be open until Washington's birthday, Feb. 22. Essays must not exceed 250 words. The division of prizes—$8,650 to grade and high school boys and girls and $3,000 to the room teachers of the winners—is given in detail below:

STUDENTS.

GRAND PRIZE: To the boy or girl submitting the best essay from all the six territories—city of Chicago, state of Illinois, and Indiana, Iowa, Michigan, and Wisconsin	$ 2,500.00
To boy or girl submitting the best essay from Chicago territory	500.00
Second Chicago prize	250.00
Third Chicago prize	100.00
Fourth to tenth Chicago prizes, $25.00 each	175.00
To boy or girl submitting the best essay from Illinois (outside of Chicago)	500.00
Second Illinois prize	250.00
Third Illinois prize	100.00
Fourth to tenth Illinois prizes, $25.00 each	175.00
To boy or girl submitting the best essay from Indiana	500.00
Second Indiana prize	250.00
Third Indiana prize	100.00
Fourth to tenth Indiana prizes, $25.00 each	175.00
To boy or girl submitting the best essay from Iowa	500.00
Second Iowa prize	250.00
Third Iowa prize	100.00
Fourth to tenth Iowa prizes, $25.00 each	175.00
To boy or girl submitting the best essay from Michigan	500.00
Second Michigan prize	250.00
Third Michigan prize	100.00
Fourth to tenth Michigan prizes, $25.00 each	175.00
To boy or girl submitting the best essay from Wisconsin	500.00
Second Wisconsin prize	250.00
Third Wisconsin prize	100.00
Fourth to tenth Wisconsin prizes, $25.00 each	175.00

TEACHERS.

To teacher whose student wins first Chicago prize	$ 250.00
To teacher whose student wins second Chicago prize	150.00
To teacher whose student wins third Chicago prize	100.00
To teacher whose student wins first Illinois prize (outside of Chicago)	250.00
To teacher whose student wins second Illinois prize (outside of Chicago)	150.00
To teacher whose student wins third Illinois prize (outside of Chicago)	100.00
To teacher whose student wins first Indiana prize	250.00
To teacher whose student wins second Indiana prize	150.00
To teacher whose student wins third Indiana prize	100.00
To teacher whose student wins first Iowa prize	250.00
To teacher whose student wins second Iowa prize	150.00
To teacher whose student wins third Iowa prize	100.00
To teacher whose student wins first Michigan prize	250.00
To teacher whose student wins second Michigan prize	150.00
To teacher whose student wins third Michigan prize	100.00
To teacher whose student wins first Wisconsin prize	250.00
To teacher whose student wins second Wisconsin prize	150.00
To teacher whose student wins third Wisconsin prize	100.00

Above prizes for room teachers.

Total cash prizes	$11,650.00

The rules governing the contest are as follows:

1. Essays must be on George Washington and must be 250 words or less.
2. Handwriting will not count. Neatness, grammar, spelling, and punctuation will count. The chief consideration will be given to the thought expressed. Age and grade will be given due allowance.
3. All essays must be original. Copies of anything published will not be considered.
4. The Chicago Tribune reserves the right to publish any manuscript submitted. No manuscript will be returned.
5. Any school child attending grammar school, high school, or equivalent grades (including public, parochial, and private schools) in Chicago and the states of Illinois, Indiana, Michigan, Iowa, or Wisconsin, is eligible.
6. $11,650 in cash prizes will be paid as specified. In case of ties the full sum offered will be paid to each winner.
7. The judges will be selected from the faculty of the Medill School of Journalism of Northwestern university. Their decision will be final.
8. Any student may submit as many essays as desired.
9. Essays must be written on one side of the paper, and on the same sheet must be signed the name of student, address, school, grade, age, and room teacher's name.
10. All essays must be addressed "Essays," The Chicago Tribune, 7 South Dearborn street, Chicago.

MOTORDOM

Advance Guards of Motor Show Enter Chicago

Coliseum Groomed for Its Part in Pageant of 1922.

CHICAGO is now the automobile headquarters of the world. All this week there will be great activity at the Coliseum, Coliseum Annex, and First Regiment armory, where the twenty-second annual National Automobile show opens Saturday. Manager Samuel A. Miles and L. L. Fest, who has assisted Mr. Miles since the first exposition here, are cleaning up the final details.

In a few days Charles Tietzel of Evergreen park will ship in the tons of trimmings and trappings which will convert the vast buildings into bowers of color and beauty. Mr. Tietzel and his assistants will install the decorations.

Many of the manufacturers who exhibited their 1922 passenger car creations at the New York show have sent their models directly here, and they will be rolled on to the floor Friday night. Others will send their cars from the factories.

Car values this year are giving the purchasers more in value than ever before in the history of the industry. When Chicago staged its first show automobiles were a luxury and almost a curiosity. Today they are regarded as an adjunct to business.

Inclosed types of cars are proving more popular than ever this season. It is estimated that fully 25 per cent of the passenger cars for 1922 will be inclosed vehicles. In 1919 the percentage was 10 and last season 17 per cent.

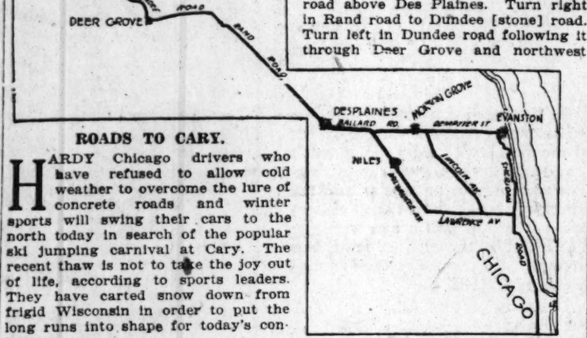
Many meetings and conventions of national importance will be staged here during show week. Chief among the features will be the Old Timers' club, which numbers in its membership most of the leaders who have been in the game five years or more.

Another important session will be the assemblage of the National Automobile Dealers' association at the Hotel La Salle Jan. 30 and 31.

Among the attractive features at the show will be the display of four new makes of cars never before exhibited at a local event—the Earl, Durant, Wills-St. Claire, and the Rickenbacker. Eighty-one manufacturers will be represented this season, and more than 180 makers of accessories.

Although there will be thousands of visitors here during show week, there will be plenty of room at the hotels. No difficulty is looked for on this score.

THE TRAIL TO WINTER SPORT



ROADS TO CARY.

HARDY Chicago drivers who have refused to allow cold weather to overcome the lure of concrete roads and winter sports will swing their cars to the north today in search of the popular ski jumping carnival at Cary. The recent thaw is not to take the joy out of life, according to sports leaders. They have carted snow down from frigid Wisconsin in order to put the long runs into shape for today's contests.

Thanks to the completion of several county trunk lines, the 45 mile run can be made with a minimum of highway discomfort. Paved roads lead to the Cook county line and fair to rough gravel with short stretches of improved surfacing takes the trail through Lake county.

The first and easiest option follows Michigan avenue and Sheridan road north from Jackson boulevard to Dempster street, Evanston. Use Dempster street pavement west through Morton Grove to Milwaukee avenue. Turn right to concrete Ballard road. Turn left, following Ballard road to its intersection with Rand road above Des Plaines. Turn right in Rand road to Dundee [stone] road. Turn left in Dundee road following it through Deer Grove and northwest into Barrington. Follow main traveled road [Chicago Motor club marking No. 19] north and west to Cary.

A short cut is offered by using Lawrence avenue west from Sheridan road to Milwaukee avenue and turning right in Milwaukee to the Ballard road. Another uses Lawrence avenue to Lincoln avenue and turning right in Lincoln [one mile of rough pavement] to Dempster road.

Uncle Sam's Hat in Ring Against Grade Crossings

Government Declares War on Chief Highway Menace.

WASHINGTON, D. C.—[Special correspondence.]—The grade crossing must go, and it will be eliminated wherever possible on the roads of the federal aid highway system, which will be built as a result of the passage of the federal highway act. When the roads which form the primary or interstate system are completed no grade crossing will be allowed to remain that it is at all practicable to avoid. Every effort will be made to make the roads of the secondary system equally safe, but in this case it is recognized that elimination may not be practicable in all cases at this time.

In making this announcement the bureau of public roads, under whose supervision the fund is allotted and construction is undertaken, is putting into effect a policy which it has long advocated in principle and whose adoption it has urged with increasing effectiveness upon state highway officials for some time past. The policy is meeting with hearty coöperation on the part of the states, and the American Association of State Highway Officials, by resolution, has pledged its best efforts to cooperate to eliminate grade crossings on new construction.

In addition, the policy finds favor among the railroads, some of the leading carriers already having lent cheerful aid in avoiding the construction of more grade crossings.

Instead of grade crossings there will be constructed wherever possible in the future either a bridge or an underpass where roadway and railway intersect. Important roads which now cross and recross railroad lines at grade hereafter will be located entirely on one side of the railroad, even though to do so may increase the cost of construction. State officials, realizing the need of eliminating grade crossings, have stated their desire to coöperate with the department in carrying out this plan.

Where crossings are unavoidable, or where local interests justify construction of highways to cross railroad lines, the road will be so located as to pass over the track or under it. In most instances of this sort the railroads bear one-half of the cost of building the bridge or underpass.

The prime object of the department's policy to eliminate grade crossings on federal aid roads is the saving of human lives. This policy probably will involve increased expense of construction in the case of some roads, but it is believed this is justified by the saving of life. During the three years ending with 1920, according to the best records available to the department, 3,636 lives were lost at grade crossings in the United States and 10,644 persons were injured.

THAT GARY ROAD

GOING to Michigan City? You can, eventually, and with comfort, thanks to the long delayed approval given last week by Indiana and federal authorities to the proposed trunk line running from Gary along the edge of the Dunes to the Michigan state line. Government approval of the highly important highway was announced yesterday by James T. Voshell, district engineer in charge of federal aid work in the middle west. He reported that the new trunk, replacing the impossible stone and gravel road which for years has been the chief drawback to Michigan tours, will be a 25 foot road. Its surface will probably be of concrete. Work on the Gary section is scheduled to start early this spring.

Why Spark Plugs Should Be Changed for Winter Driving

Most engine trouble comes from worn-out or incorrectly designed spark plugs.

If your car starts hard, don't run your battery down; if it misses and splutters and runs jerkily, don't blame all the trouble on the carburetor or piston rings.

Probably all you need is a new set of AC Spark Plugs.

Go to any good dealer today and tell him you want a complete set of AC Plugs specially designed for the car you drive.

Then see the difference in performance!

Most manufacturers of fine cars, trucks and tractors equip their engines with AC Spark Plugs, year after year, because they know there is nothing like the old reliable AC to make a motor run smoothly.

Race drivers, aviators and speed-boat pilots insist that their engines be AC-equipped because they want the best plugs money can buy.

You can't go wrong if you follow these experts.

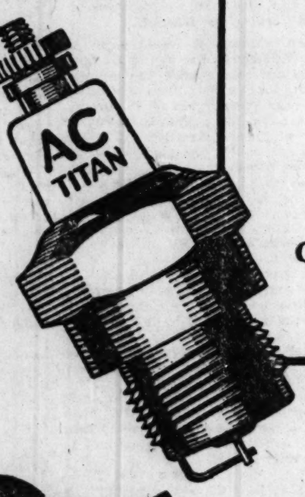
Ask for and *see that you get* the genuine AC Spark Plugs specially designed for your car.

Ford Owners: The best spark plug for you is the AC Carbon Proof for Fords. If your Ford dealer does not have this plug, go to any other good dealer and he will supply you.

CHAMPION IGNITION COMPANY, FLINT, *Michigan*

U. S. Pat. No. 1,135,727, April 13, 1915, U. S. Pat. No. 1,214,139, Feb. 13, 1917. Other Patents Pending

The Standard Spark Plug of the World



When Tommy Milton drove his Duesenberg 156 miles an hour he rolled on AC Plugs

When Jimmy Murphy won the French Grand Prix his Duesenberg was AC equipped

When Albert Acosta won the Pulitzer Trophy his Curtiss plane was AC equipped

AC Spark Plugs are used by the Yellow Cab Company on all their cars

SMASHED PRICES!

Pre-War Prices Prevail! Buy Now!!

Specially Priced — **"PRESTO-UP" GARAGES** — Specially Priced

$146 Delivered and Erected at Once!

Buy Now — Save Now

These wonderful Garages—over 2,000 stand erected in the city of Chicago alone—are delivered COMPLETE ON YOUR LOT in complete sections, ready to bolt together. It's a Saturday afternoon sport to put one up—anybody can do it. Do not confuse our prices with other firms offering material only—not complete with hardware, paint, etc. When you buy a "PRESTO-UP" Garage you have but one expense, and that is the amount shown in this advertisement, which delivers the Garage complete on your lot, and erected by us for the additional amount stated. No delay; 24 hours after you buy you can drive in your car.



Model "A"—
One Car Garages

One-Car	Net Cash Price	—Time Payments— "A" Plan	"B" Plan
9.5x14.5	$121.00	$128.00	$135.00
10.5x16.5	133.00	140.00	148.00
12.5x16.5	148.00	155.00	164.00
12.5x18.5	160.00	169.00	178.00

Add $25.00 to above price if we are to erect your garage.

Model "A"
Two Car Garages

Two-Car	Net Cash Price	—Time Payments— "A" Plan	"B" Plan
16.5x18.5	$216.00	$228.00	$240.00
18.5x18.5	230.00	242.00	255.00
18.5x20.5	250.00	264.00	278.00
20.5x20.5	257.00	272.00	286.00

Add $35.00 to above price if we are to erect your garage.

Let us show you how a Presto-Up garage will earn 50% on your investment.

Easy Payments!

NO INTEREST

Plan "A"

One-half cash—balance in 90 days.

Plan "B"

One-third cash, balance at the rate of $10 or $15 per month.

All Cash!

Net cash prices in this ad are for cash in full with order.

Erection charges to be paid cash.



Model "D"—
One Car Garages

One-Car	Net Cash Price	—Time Payments— "A" Plan	"B" Plan
9.5x14.5	$144.00	$152.00	$160.00
10.5x16.5	157.00	166.00	175.00
12.5x16.5	170.00	180.00	190.00
12.5x18.5	185.00	194.00	205.00

Add $25.00 to above price if we are to erect your garage.

Model "D"
Two Car Garages

Two-Car	Net Cash Price	—Time Payments— "A" Plan	"B" Plan
16.5x18.5	$247.00	$262.00	$277.00
18.5x18.5	258.00	273.00	288.00
18.5x20.5	280.00	294.00	310.00
20x5x20.5	293.00	308.00	325.00

Add $35.00 to above price if we are to erect your garage.

Fully Guaranteed!
Guaranteed from foundation to roof. Excellent construction—finest material. The choice of America's leading industries. Patented.

Free Quick Delivery!
Our price includes free delivery to your lot, at any point within the limits of the city of Chicago and practically all adjacent suburbs.

Immediate Erection!
We are now prepared to accept orders for immediate erection of Presto-Up Garages and guarantee the completed job at prices stated above.

Latest models, with all 1922 improvements now on display—ready for your inspection. The showyard is open on Sundays for your convenience until 5:00 p. m. All other days from 8:30 a. m. to 5:30 p. m. Write or call for catalog No. 38-ST.

"Presto-Up" Garages Can Easily Be Erected in Freezing Weather.

Lumber—Millwork—Wallboard—Roofing

Complete House Bills — Ready Cut Houses — Repair Materials — Guttering.

Lumber
Headquarters for brand new quality lumber, complete house bills or repair material of any kind, dimension material, flooring, ceiling, siding, finishing lumber, all **guaranteed** grades of **brand new** stock. Free delivery. Special this week, C and better spruce bevel siding, per 100 ft., **$3.00**

Mill Work
Doors, windows, interior finishings, mouldings, storm sash, screens, colonnades, bookcases, breakfast alcoves, combination storm and screen doors, etc.
New first quality doors suitable for inside use as low as **$3.00**
Combination storm and screen doors as low as ..... doors as low as **$6.40**

Plaster Board
Best quality, standard, ⅜" thick plaster board. Fire resisting. Ready for decorating, having a high grade wood fibre paper finish face. Size 32"x 48" and 36" x 48", per foot..... **3c**
Other sizes, per foot..... **3½c**

Wall Board
Special sale of standard thickness Eddi-board. This wallboard is five to fifteen lbs. heavier per hundred feet than the usual standard. While our present stocks lasts, size 48" x 8', per foot..... **3¼c**
Per sheet..... **$1.04**

Guttering
Best quality galvanized iron guttering and spouting, 3½ in. eavestrough, 5¼c per ft.
Conductor pipe, 2 in., at..... 6¼c
Elbows 22c
Hangers, doz... 35c
Outlets, each... 24c

Buy Guaranteed Plumbing with Economy!



White porcelain enamel one-piece kitchen sink, with drain board for right or left corner. Roll rim; china handled, indexed, nickel plated faucets; brass trap; iron pipe connections.
44 in. long..... $31.50
48 in. long..... 33.25
52 in. long..... 35.00
DEEP APRON STYLE
44 in. long..... $37.00
48 in. long.. $40.00 52 in. long.. $43.50

White porcelain enamel, straight wall, roll rim sinks, with right or left drain board, furnished complete with two nickel plated faucets, with white china indexed handles; brass trap to wall; iron pipe connections.
44 in. long..... $25.50
48 in. long..... 27.00
52 in. long..... 29.00

White porcelain, one-piece, deep apron corner sink; for right or left corner; indexed china handles, nickel plated faucets; brass trap to wall; iron pipe connections.
44 in. long..... $37.00
48 in. long..... 40.00
52 in. long..... 43.50

White porcelain enamel, straight wall, deep apron sinks, with right or left drain board, complete with two nickel plated faucets with white china indexed handles; brass trap to wall; iron pipe connections.
44 in. long..... $32.50
48 in. long..... 34.75
52 in. long..... 37.00



White porcelain enamel one-piece kitchen sink with drain board for right or left corner; nickel plated faucets, with china indexed handles. Brass trap.
44 in. long..... $31.50
48 in. long..... 33.25
52 in. long..... 35.00

White porcelain enamel, one-piece, roll rim corner sinks, with enamel drain board strainer, faucets and trap; right or left corner.
Sinks, size 20x24 in.. $20.00
Sinks, size 20x30 in.. 22.00
Sinks, size 20x36 in.. 25.00

Two hole laundry stove with hollow heating firepot. Heats 50 gallons of water per hour. Capped, ready to attach to boiler, priced at, each $17.00
4-hole heater, ea.. 20.00

White porcelain enamel double drain board kitchen sink with 5-inch deep apron; 12-inch back; length 62 inches. Furnished with two nickel plated sink bibs, lead trap to wall or floor. Two cast iron adjustable legs. Special, this week..... **$54.50**



Deep apron lavatory, nickel plated trap, supply pipes and compression basin cocks, indexed hot and cold. Priced at $15.50

Square deep apron lavatory, nickel plated traps, supply pipes and compression basin cocks, indexed hot and cold $17.50

Low closet outfit with white porcelain enameled tank, white vitreous earthenware bowl, seat and cover. $27.50

2-part laundry tubs made of Portland cement and granite, complete with bibs, steel base, plugs and strainer.
48 in. long.... $14.75
54 in. long.... 17.25
60 in. long.... 18.75

White porcelain enamel Bath Tubs. Enameled on the inside and over 3-inch roll rim.
4½ and 5 feet long, 26 and 30 inches wide.
at $22.50

White porcelain enamel 1-piece Kitchen Sinks with nickel-plated faucets, solid brass trap.
Size 18x30 in. $13
Size 20x30 in. $14

Clearance Sale, Furniture and Rug Samples

Specimen snaps now on sale—typical of thousands of other savings offered at deep cut prices for quick clearance.



$169.75

Our special three-piece Overstuffed, Turkish Arm Parlor Suite in a variety of high grade velours and tapestries. Loose spring filled cushions on all pieces. Special for this clearance sale **$169.75**

Odd Pieces from Broken Suits

Fireside Rockers and Chairs to match in a wide selection of high grade tapestries. Regular $45.00 values, either now.. **$28.75**

Overstuffed Bed Davenport. Opens to full size bed. Large Turkish spring filled arms. Upholstered in a high grade etched taupe velour. A welcome addition to any living room. Regular $150.00 value, now..... **$79.00**

Overstuffed Rockers in fine quality mole art Spanish leather; variety of styles; regular $15.00 to $40.00 values, as low as..... **$6.95**

Odd Pieces Greatly Reduced

A finely constructed solid oak Men's Valet Chifforobe. Large wardrobe compartment, five roomy drawers, hat compartment. Regular price $35.00, now..... **$19.50**

In this group you will find the newest period styles in either Brown Mahogany or American Walnut. If you need an odd chifforobe to match your bedroom suite take advantage of these special bargains now. Regular $50.00 to $95.00 Chifforobes now as low as **$29.85**

Here you will find a wide assortment of both straight and bow end beds, left from broken suites. In many cases you will find other pieces to match. Anticipate your future needs. Save money! Buy now! Regular $35.00 to $80.00 wood beds, now as low as **$19.95**



$24.50
Real Mahogany



Complete seven piece dining room suite, consisting of five chairs arm chair, and oblong table 45x60 in. extending to 6 ft. Finely finished in standard American brown walnut. For this special sale..... **$89.75**

Rug Savings

Splendid value is offered this week in Seamless Velvet Rugs, size 9x12 ft., soft, harmonious colors. If you need rugs, buy now. Sale price only..... $18.65

$118.00 genuine wool Wilton Fringed Rugs size 9x12 ft. Your choice newest Chinese and allover patterns. Sale price.... **$73.85**

$55.00 heavy Seamless Wilton Velvet Rugs, size 9x12 ft., in a variety of patterns that are sure to please. Sale price... **$31.95**

$45.00 heavy quality Axminster Rugs, size 9x12 ft. Beautiful patterns in newest color combinations. Special price.... **$29.65**

$22.00 Seamless Tapestry Brussels Rugs, size 9x12 ft. Patterns compare favorably with genuine body Brussels rugs. Special price for this sale..... **$14.95**

$1.10 heaviest quality Print Linoleum, 6 ft. wide, heavy burlap back, newest patterns. Special sale price, per sq. yd..... **79c**

$1.65 heavy genuine Inlaid Linoleum, 6 ft. wide. Colors go clear through to burlap back. A variety of mosaic tile or wood effect patterns. Special price, per sq. yd.. **$1.35**

SAVE ON STEEL!

We offer big savings in steel products of all kinds to contractors and all users of steel.
Fabricated LINTELS of all types and varieties at tremendously low prices that mean big savings to the builder; I-beams, angles and channels as low as 1¾c per lb.
SPECIAL OFFER—250 ton brand new Diamond checkered floor plates, all in uniform sizes, 2'x 4' x 3-16", at $2.00 per plate.
Smooth flange plates, ¼" up to ¾", chiefly 4'@10', some larger, sheared to size where waste is not excessive, at $2.00 per cwt.

Roofing Snaps

Smooth surfaced and sanded roofing, complete with nails and cement, per roll..... **$1.00**
High grade, 85 pound, new red and gray slate coated roofing complete with nails and cement, per roll..... **$1.95**
Shingle imitation roofing, stamped on a background of natural colored red and gray-green slate in various styles, per roll..... **$2.50**
Asphalt slate coated shingles, four in one style. Furnished in either red or gray-green, per square. **$4.50**

Daily deliveries to Chicago and suburbs.

HARRIS BROTHERS CO.

35th & Iron Streets, Chicago.

Transfer on 35th street to our door.

MOTORDOM

Roads Congress Puts New Kick in U. S. Program

Highway Gospel Spread Over Entire Country by Chicago Show.

BY J. L. JENKINS.

CHICAGO generated sufficient good roads enthusiasm and information last week to take Uncle Sam's billion dollar highway program well over the first breakers of the 1922 building season. Ten thousand highway delegates, drawn from every state in the Union, from Canada, Mexico and South America, took their leave of the city yesterday, following the close of the annual good roads show and congress, to carry the new highway transportation text back to their own communities and to foster the greatest national building program of the century.

Every phase of the modern highway transport problem was thrashed out by specialists in the five sessions of the national congress. Among the important conclusions reached were:

That railroad grade crossings must be eliminated from main traveled roads.

That the expansion of agricultural production in America is dependent just now on the rapid development, not only of farm to market roads, but also of connected national highways.

That immediate organization of state police forces is vital to the continued growth of motor transportation.

That the widening of pavements already laid and the building of wider pavements on new roads have become an absolute necessity in view of the increasing highway traffic.

That every community in the United States should first learn the details and later support the national highway program which has as its object the connecting of state built roads to form a continuous network of trunk lines over the country.

That beautification of national and local highways, already launched by the memorial tree planting campaign, should be carried out at once.

Leaders of the American Road Builders' association placed particular emphasis on the grade crossing menace, and made it an issue of their 1922 campaign. They brought out facts to show that more than three-fifths of all fatal accidents on American roads last year occurred on grade crossings.

In this contention they were supported by Cook county authorities who have already started a comprehensive survey of the local crossing evil. The Chicago plan includes the taking of traffic counts at grade crossings on all main traveled roads; the checking of the number of trains passing the crossing each day, and the charting of the extra hazardous points on the road system.

Railroads have pledged their cooperation in the movement to eliminate crossing danger. Representatives reported to the congress that the bigger companies are ready to share their end of the burden in constructing underpasses or railroad bridges.

The experts found, in checking over national highway finances, that more than $1,000,000,000 is already available from bond issues, special assessments, and automobile license revenue to put over the huge building program in the next few years. They reported the public every where awake to highway advantages and ready to support the national construction campaign.

THE INQUIRING REPORTER

He's Out to Learn the Truth About Motordom.

The Question.

What is the most important issue in the 1922 good roads campaign?

Where Asked.

In the Coliseum.

The Answers.



Thomas H. McDonald, chief of the U. S. bureau of public roads, Washington, D. C.—The issue of lower transportation costs is paramount. We must build roads and at once in order to move everything we need to eat, to wear, and to enjoy from producer to consumer cheaper than they are moved now. Connected, paved highways, permanent in construction and built to withstand the increasing weight of modern traffic, will solve the farmer's transportation problem at once. They are the vital link needed now to connect up our civilization.



White Eagle, Indian representative of Custer Battlefield Highway association—Getting the funds. That's the prime issue this year in the far west. We know the value of good roads out there, but it is very hard to get enough money to put them over. Western roads must be built at once or all the splendid building in this part of the country will lose half its value for the nation.



C. H. Dean, chief engineer, Massachusetts department of public works—Building the roads to carry the weight of modern traffic is most important. It seems to me that this year should cash in on all of the experimentation of the past decade. A road fails in its value if it cannot withstand the traffic that goes over it.



C. S. Lee, chairman of the resolutions committee, American Road Builders' association—Wider roads are needed most this year. The eighteen-foot pavements running into the country that have been looked upon as standard have served their function. They are wholly inadequate today, as every one knows who has motored in the vicinity of any city of size. Thirty feet should be the minimum this year.



C. M. Upham, chief engineer, Delaware and North Carolina—Taking the dangers out of the highway is the issue of the day. We must eliminate grade crossings, relocate roads to avoid dangerous grades and bad curves, and generally build for the safety of the traveling public.

Smiths Buy Autos.

Farm Journal has sent questionnaires to 12,824 Smiths on their subscription list, and finds that 11.5 per cent of them will purchase or have purchased automobiles in 1921.

The Auto Alloy.

Molybdenum is the only steel alloying element mined in sufficient quantities in this country to take care of our fast growing industries. A mountain of molybdenum ore at Climax, Col., makes the United States independent of the rest of the world in the production of the finest alloy steels. The advantage of molybdenum steel was discovered during the great war when its strength and toughness made possible the light "baby tank." It is only natural that the automotive industry should now be using it in large quantities.

How They Ride.

The increase in automobiles is an index of growing demand for transportation rather than a sign of withdrawal of business from rail lines, according to Philip H. Warren of Stone & Webster, speaking before a convention of investment bankers in New Orleans. Riding in street railway cars is much heavier per capita today than it was five years ago, and much heavier than fifteen years ago, indicating that demand for all kinds of travel facilities is increasing.

THINNING CEMENT.

The attention of car owners should be directed to the inadvisability of thinning rubber cement with ordinary gasoline, which contains too much oil to be safe for that purpose. Oil is a deadly foe of rubber. High test gasoline or bisulphide of carbon are the proper agents for thinning rubber cement.

CHAUFFEUR RATING.

The occupation of a chauffeur, who is also a competent mechanic, has as high rating as a locomotive engineer.

ASTRONOMY

TELESCOPES AND MICROSCOPES.

A drop of any liquid will magnify objects seen through it. If you are ever stumped for a magnifying glass, bend a loop in a wire, paper clip, or hair pin, and catch a drop of water in it. A very large drop will give strong magnification, a lesser drop will give a weaker power, and a film so thin that its surfaces are bent in to form a double concave will minify.

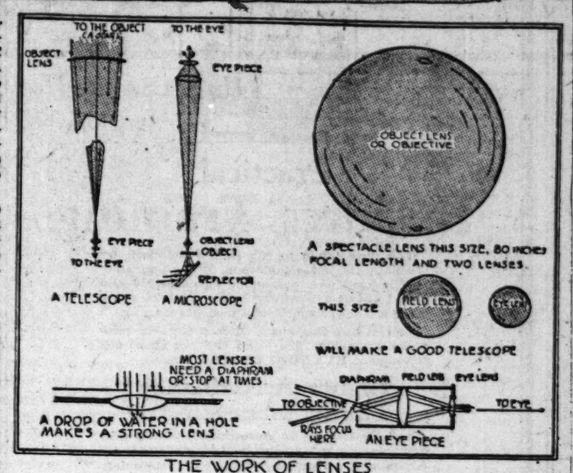
The field of vision of such lenses is small, but they are, theoretically at least, the most efficient of all, and forest fires have been reported whose only source appeared to be some dew-drop acting like a burning glass.

A drop of water held in a clean round hole bored in a metal plate is the form employed by scientists when they work with water lenses. Such a lens makes an excellent low powered objective for a microscope or a high powered eye piece for a telescope.

All glass lenses, scientists find, are full of minute heights and hollows which cannot be eradicated. They are caused by the scratching of the particles of abrading powder used to polish the lens, and no matter how fine the material used, they invariably occur. Although usually too fine for the eye to see, they are large in relation to light waves, and produce a diffused halo about every bright point, exactly like a light seen through the sleet covered branches of a tree.

But the surface of a liquid is actually, by its molecular nature, smooth. It is the smoothest thing there is. We do not know whether molecules have points and irregularities on them or not, but we do know that so far as they are concerned in the surface of a liquid, they all lie flat in one plane, and a lens made of water is therefore actually true.

In both telescopes and microscopes the aperture of the front lens must always be kept as small as the work at hand will permit. If you contemplate building a glass remember this as your fundamental principle. The aberrations inherent to all optical systems demand it, and exact the price of a blurred image from all violators. In a telescope the aperture must be made large to admit light, and to compensate for the increased aberration the focal length of the lens is increased.



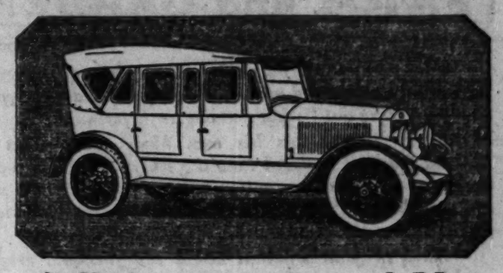
THE WORK OF LENSES
BY S.F. MAXWELL

All telescopes are as long as practical. This is the second fundamental principle. In microscopes there is never a dearth of light because all sorts of condensers, mirrors, and strong lamps are available and so their strong objectives are frequently the size of tiny jewels, set almost upon the object.

But little can be gained by increasing the power of the eye piece beyond what the objective will bear. Every lens—and in particular every lens used as an objective—has a definite limit of resolving power, above which it is impossible to go. In telescopes the resolving power is measured by the lens' ability to separate double stars. This is influenced by the diameter of the glass.

The resolving power of a lens in seconds of arc equals 4.5, divided by the diameter in inches. The power of the telescope is found by dividing the focal length of the objective by that of the eyepiece. Few telescopes can stand a power of more than sixty diameters to each inch of aperture; a further increase in power merely magnifies and blurs what is already there.

Astronomers always employ the lowest powers possible to adequately view the object. The largest telescopes rarely use more than 300 diameters of magnification, and sometimes much less, although they have eyepieces up to 1,000 diameters available. The reason low powers must be generally used in astronomy, while diameters up to 10,000 are known in microscopy, is that all telescopes must look up through a sea of air whose winds twist and distort the light and prevent the bigger telescopes from being more than a quarter or a third efficient.



All-the-Year-Round Use

ALL THE year round use, fifty-two weeks in the year, is more and more demanded from a motor car.

Our winter top equipment, storm-proof and snug, eliminating drafts and rattles, is substantial and inexpensive. It is fitted with ample glass windows allowing clear full vision. It is far better, in both looks and comfort, than mere conventional curtains opening with the doors.

Such an enclosure is especially serviceable on the Stanley, which is itself so well adapted for winter going and standing.

Its self-contained power plant not only provides the stored energy for unmatchable flexibility, and smooth, powerful pulling in hard winter going, but also protects the car when standing—which purpose, when attempted in other cars by diluting the water, can be only uncertainly and wastefully achieved.

A visit to our show rooms to see the Stanley chassis and to inspect our various body types, both open and closed, would be well justified.

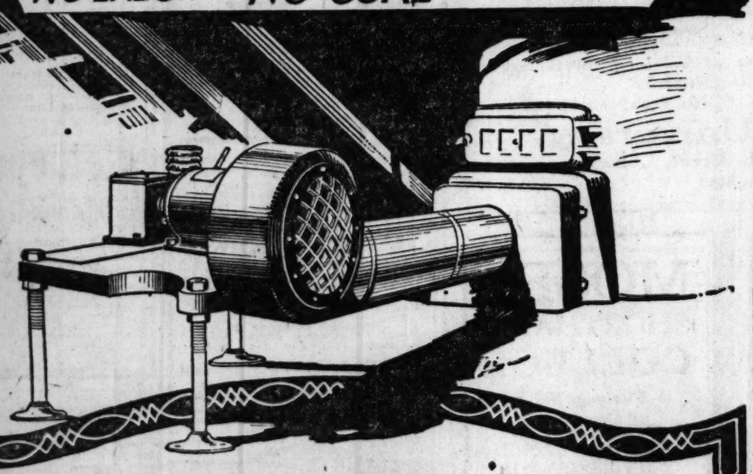
Twenty-Sixth Year
STANLEY CAR

O'BRIEN BROS. MOTOR COMPANY
Distributors
2619 Michigan Avenue, Chicago, Ill.
Calumet 0168

It Pays to Advertise in The Tribune

NOW IS THE TIME TO ORDER Kleen-Heet

NO LABOR · NO COAL · NO ASHES



PLAN NOW *to* RID YOUR HOME *of* THE COAL NUISANCE

With your coal pile dwindling and the troubles of bothersome, dirty coal at their height, now is the time to order **Kleen-Heet** —the most modern and efficient oil burner.

Adaptable to most any type of heating plant, **Kleen-Heet** brings to your home greater comfort, convenience, cleanliness, health and happiness. Your basement becomes habitable—usable for billiards, dancing, kiddies' playroom, etc. In the Fall and Springtime when coal fires must be shut off and rekindled again and again to suit the weather conditions, **Kleen-Heet** gives you the flexible temperature control required, practically without attention.

Kleen-Heet operates **quietly, safely!** It is **entirely automatic** in control and **odorless.** No smoke, dust or soot to ruin furnishings. No extremely varying temperatures to jeopardize health. Just **clean heat,** any temperature desired, day after day, night after night, all winter long.

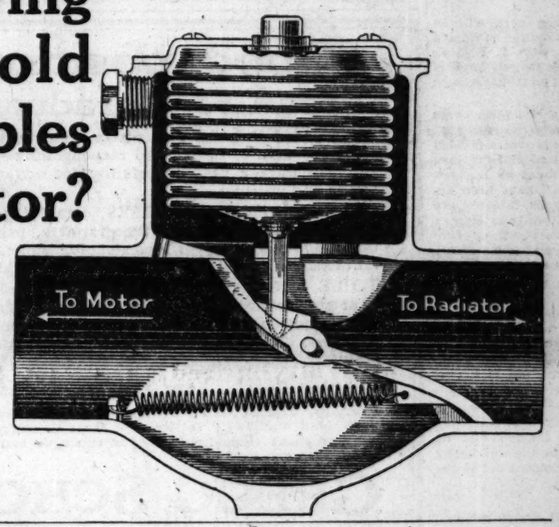
Such are the manifold advantages of **Kleen-Heet** that have prompted hundreds of home owners and builders to make the change from coal to oil—from worry and work to comfort and convenience, comparable to and as necessary as electric light.

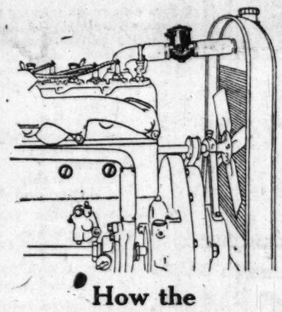
Place your order **now** to insure delivery when you want it. Rid yourself forever of the coal nuisance. Call at our show rooms. See **Kleen-Heet** in action! Open all day Sunday. Visit, telephone or write for literature.

Kleen-Heet
NO LABOR · NO COAL · NO ASHES

Division of
Winslow Boiler & Engineering Company
65 East Van Buren St., Tel. Harrison 5853 Chicago, Illinois
SOME GOOD TERRITORY STILL OPEN TO AGGRESSIVE MERCHANTS
Write to Executive Offices at 208 So. La Salle St., Chicago.

Are you having the usual cold weather troubles with your motor?





How the Rayfield Motor Thermostat Operates

When the motor is cold, the butterfly valve is closed and the circulation of water from the radiator is stopped. As the water around the motor heats, it rises through passages and circulates around the diaphragm.

The diaphragm which contains a sensitive liquid expands when the water circulating around it reaches a pre-determined temperature and is fully expanded at a higher temperature.

The expansion of the diaphragm opens the butterfly valve by means of the pin and circulation of the water to the radiator is allowed until the water temperature falls below the pre-determined point when the diaphragm contracts and the butterfly valve again closes.

Then use a Rayfield Thermostat that warms your motor quickly and keeps it warm—that makes starting easier and makes your motor perform smoothly in zero weather.

Here is what the new Rayfield Motor Thermostat does: Forces the required motor temperature almost immediately, assuring a quick getaway.

Maintains this constant temperature throughout the running time, assuring smooth operation.

Keeps the motor warm long after it is stopped, assuring easy starting again for several hours.

Saves gasoline because gasoline combustion is more complete in a warm motor.

Reduces repair bills because with better vaporization and combustion unburned gasoline does not escape into the crankcase to thin out the lubricating oil.

Saves oil because draining of the crankcase is necessary only one-fourth as often.

Insures more efficient performance because carbon deposits and fouled spark plugs are minimized.

The Rayfield Thermostat is simple, automatic and free from all adjustments—can be installed by anyone in 10 or 15 minutes.

Simply cut out two inches of the upper water hose and put the Thermostat in its place.

Put a Rayfield Thermostat on your motor today and do away with your cold weather troubles.

For sale by all the leading garages and accessory dealers. If your dealers cannot supply you, you can order direct through the Rayfield factory, if you give your dealer's name.

The Rayfield Thermostat

furnished complete, ready for attaching. Standard size for use on practically all motor cars costs but

$10

RAYFIELD

THERMOSTATS and CARBURETORS

BENEKE & KROPF MFG. CO.
21st and Rockwell Streets, Chicago, Illinois

The Rayfield Thermostat is built and guaranteed by the same company that for years has manufactured the well known Rayfield Carburetor

WHOLESALERS—CHICAGO

Beckley-Ralston Co.	1801	Michigan Ave.
Electric Appliance Co.	701	W. Jackson Blvd.
Hibbard, Spencer, Bartlett Co.	2301	N. State St.
Motor Car Supply Co.	1433	S. Michigan Ave.
Sheridan Auto Supply Co.	3927	Sheridan Road
The Automobile Supply Co.	1001	S. Michigan Ave.
Universal Auto Supply Co.	4011	Washington Blvd.

OFFICIAL RAYFIELD THERMOSTAT AND CARBURETOR SALES AND SERVICE STATIONS

Johnstone, Ripley & Johnstone	1191	E. 47th St.
Martin's Auto Repair	5259	S. Honore St.
Rayfield Carburetor Sales & Service	1127	Washington Blvd.
Rayfield Sales & Service Co.	2200	Divesey Blvd.
Square Deal Motor Co.	5407	Broadway
The Rayfield Agency	1351	S. Michigan Ave.

We the undersigned dealers, highly endorse and recommend the RAYFIELD Motor Thermostat:

CHICAGO—North Side

Addison Tire & Vule. Co.	1935	Addison St.
Addport Garage	3532	Southport Ave.
Alliance Tire & Vule. Co.	1200	Belmont Ave.
Briar Garage	3132	Broadway
Empire Auto Co.	3508	N. Clark St.
P. L. Johnston	5214	Broadway
Keystone Repair Shop	5154	Broadway
North Shore Garage	6610	N. Clark St.
North Shore Motor Exchange	918	Sheridan Road
Parkway Garage	2817	Sheffield Ave.
Patterson Garage	702	Irving Park Blvd.
H. G. Robertson	55	W. Chicago Ave.
Sloeel Auto Service Co.	927	Irving Park Blvd.
Triangle Garage	1353	Jarvis Ave.
White Way Garage	4800	Broadway

Northwest Side

Ainslie Garage	3205	Ainslie St.
Albany Park Garage	3112	Lawrence Ave.
Community Garage Service, Inc.	2846-50	Fullerton Ave.
Evergreen Garage	1947	Evergreen Ave.
Modern Tire & Repair Co.	3819	N. North Ave.
Northwest Auto Sales Co.	3261	Fullerton Ave.
North West Garage	4331	Fullerton Ave.
Olar Auto Co.	3907	W. North Ave.
Pioneer Garage	4301	W. North Ave.
Standard Garage	2049	Lawrence Ave.

South Side

Albany Machine Co.	2117	S. Spaulding Ave.
Arends & Lechr	4749	Cottage Grove Ave.
Jos. W. Besmer & Co.	6057	Vernon Ave.
Bird-Sykes Co.	2215	S. Michigan Ave.
M. A. Brake	1211	E. 63d St.
Bruns Bros. & Collins	9115	Cottage Grove Ave.
Chicago Motor Supply	420	E. 63d St.
Coleman Tire & Supply	6051	Cottage Grove Ave.
T. Dellorio & Son	1454	W. 63d St.
Dempser & Forqueran	5842	Harper Ave.
Elliott & Sons	1932	W. 63d St.
David S. Felsenthal	1238-40	E. 47th St.
Gibson Garage	5424	Kimbark Ave.
Haynes Garage	4746	Cottage Grove Ave.
House of Albert	4923	Cottage Grove Ave.
Jackson Park Garage Repair Shop	6412	Stony Island Ave.
Jacksonville Auto Repair Co.	1422	E. 67th St.
Lake Park Auto & Machine Works	5420	Lake Park Ave.
Leichtan Motor Service	S. R.	Cor. 58th & Prairie
Mosher Manufacturing Co.	12	E. 57th St.
Park Grove Garage	4841	Cottage Grove Ave.
Sixty-first St. Garage Co.	363	E. 61st St.
South Side Automobile Supply	5353-54	Lake Park Ave.
Stayer Service	100	W. Garfield Blvd.
The Chain Garage	51	E. Garfield Blvd.
Vista Garage	827	E. 47th St.
Wagner Bros. Garage	5630	Harper Ave.
Washington Park Repair Shop	5247	Kimbark Ave.
West Pullman Garage	836	W. 119th St.

West Side

Baleom Bros. Garage	5812	W. Chicago Ave.
Cicero Auto Repair	835	N. Cicero Ave.
Crescent Garage	4311	W. Harrison St.
Gaylord Auto Supply	2757	W. Madison St.
Jackson Auto Accessories Co.	3135	Jackson Blvd.
Kirby Bros.	5649	W. Madison St.
Midwest Garage	28	N. Laramie Ave.
A. M. O'Leary	2451	Ogden Ave.
South End Auto Garage	221	Harrison, Oak Park
Spark Plug Lock Co.	4655	W. Madison St.
Star Garage	4415-19	W. Madison St.
West Lake Garage	2943	W. Lake St.

ILLINOIS

Ed. Schramm	Addison	Inland Motor Sales	
Bell & Johnson	Aurora	Corn	Connersville
Belvidere Buick Co.	Belvidere	Fisher Garage	Elkhart
Beckett-Harvey Co	Bloomington	Louse Garage & Motor Sales	Elkhart
Blue Island Garage	Blue Island	Gem City Auto Co.	Frankfort
A. S. Nelson & Son	Champaign	Globe Auto Repair & Paint Shop	Fort Wayne
Lincoln Highway Garage	Chicago H'ghts	Fifth Ave. Garage	Gary
Holden & Tucker	Chrisman	Pettit & Startsman, 675 S. Hohman Ave.	Hammond
Danville Auburn Auto Co.	Danville	Rayfield Sales & Service Co. 1161 E. Washington St.	Indianapolis
Decatur Battery Service Co.	Decatur	Knightstown Machine Shop	Knightstown
Melzer Auto Sales	Des Plaines	Harry Gruenoch	Loxaesport
Harry L. Hintz	Dixon	Eason's Garage	Merrillville
C. J. Moody Co.	Elgin	F. O. Hills (Hills' Mach. Sh. & Gar.)	Milroy
Evanston Auto Co., 1026 Davis St.	Evanston	Sherwood & Chastain Auto Co.	Mitchell
Northwestern Gar.	Evanston	Ignition Service Co.	New Albany
Franklin Park Gar.	Franklin Park	Reinhart Motor Co.	Princeton
Geo. W. Brockhaus-en Auto Co.	Freeport	McConaha's Garage	Richmond
Illinois Motor Wks.	Freeport	Steve Worley Gar.	Richmond
Nelson's Garage	Galena	Davison Battery & Service Co.	Shelbyville
P. & M. Acces. Co.	Galesburg	Hazelgren & Webster	South Bend
White Front Garage	Gilman	F. L. Meeker & Co.	South Bend
James A. Bates	Harvey	Crockel Bros Motor Co.	Vincennes
J. H. White & Son	Havana		
Kammeyer's Garage	Hinsdale		
John Green & Son	Hoopeston		
Bell & Brown Motors Co.	Joliet		
Fred Sippel Gar.	Joliet		
Larson & Lundber	Kewanee		
La Grange Auto Sta	La Grange		
Tedens & Sons	Lemont		
Mattoon Motor Co.	Mattoon		
Broadway Garage	Melrose Park		
Auto Service Co.	Moline		
F. H. Goode & Son Garage	Morris		
Bode's Garage, 30 Lake St.	Oak Park		
C. M. Corbin Gar.	Ottawa		
Eggleston Motor Co.	Pontiac		
Koeberer Garage	Princeton		
Riverside Auto Service Co.	Riverside		
J. A. Bussard	Rock Island		
Arnold Auto Supply Co., 129 S. 1st St.	Rockford		
A. G. Umbour Motor Car Co.	Rockford		
A. H. Barth	Springfield		
M. E. Thackaburg	Sterling		
Main St. Garage	Streator		
Motor Tire & Supply Shop	Waterka		
Wheaton Motor Co.	Wheaton		

INDIANA

Massey Garage	Anderson
Sherwood & Chastain	Bedford

MICHIGAN

James J. Brich & Co., Distributors, 4831 Woodward Ave.	Detroit
Walter Bros	Battle Creek
Bloom Bros. Motor Car Co.	Escanaba
Auperlee & Veltman, 223 Bond Ave.	
J. W.	Grand Rapids
Public Service Garage	Ironwood
Buddle & Vitelli Garage	Iron Mountain
Hardy Garage	Manistique
Reed Car & Mach. Works	Muskegon
Klingland's Garage	Negaunee
Standard Garage	Norway
Hile & Behm	Saginaw

WISCONSIN

Western Motor Supply Co., Distributors, 408 Jefferson St.	Milwaukee
Prother-McGinnis Co.	Baraboo
L. C. Fiske Electric Co.	Beloit
Foetter Bros.	Clintonville
Tanberg Auto Co.	Eau Claire
Gable Bros.	Fond du Lac
Wanner Bros	Hudson
Automotive Mach. & Tool Co.	Janesville
Fetters Tire & Vule. Co.	Janesville
Russell Garage	Janesville
Auto Service Sta.	Kenosha
Ristow Motor Co.	La Crosse
Purcell-Wisschan Co.	Madison
Auto Service Gar.	Marinette
Druecker Service Station, Ogden Av. & Van Buren	Milwaukee
Larsen Auto Co.	Oshkosh
Belcher & Arndt	Plymouth
Fo Lure Cost & Engine Co.	Portage
Electrical Construction Co.	Racine
Anderson & Newman	Superior
Watertown Motor Car Co.	Watertown
Modern Garage	Wausau

FARM and GARDEN

Five dollars will be paid by The Tribune for every farmer's letter printed in the "Farm and Garden" department, pointing out "what's wrong with farming."

Every farmer has his own ideas about what his greatest troubles are and how the ills of agriculture may be corrected. Public opinion will help remedy the present condition in the farming field if farmers will aid in familiarizing the people with their worries.

Send in your opinion about the farmer's greatest problems today, whether it is taxes, corn acreage reduction, grain prices, finances, renter and landowner's difficulties, agricultural organizations, co-operative buying and selling associations, or any other factors aiding or stumbling blocks preventing the restoration of the farmer's buying power.

The Tribune would like to have your photograph along with your letter. Address the Agricultural Editor, Chicago Tribune.

Improved Dairy Herds Aim of Illinois Farmers

By Frank Ridgway.

UP in Jo Daviess county, the little Switzerland of Illinois, the county agent has been busy all winter with the Guernsey and Holstein breeders, organizing a system of cooperative ownership of bulls. They have been buying bulls all fall and organizing breeding blocks, preparing to get rid of the scrubs before spring.

Guernsey breeders in the Apple river district came to the conclusion that their production was not in balance with their highly organized marketing agency, and last fall they started out to get to the bottom of their troubles. C. C. Burns, farm adviser at Elizabeth, learned of the individual dairyman's worries, and sent out seventeen cards, asking the dairymen to meet in his office to see if something could not be done to solve their breeding problems.

Joint Discussion Constructive.

All of the seventeen farmers answered the call. They came in after milking time one evening and spent most of the night in the county agent's office discussing their difficulties. It was almost milking time when they got home the next morning, but they considered the night well spent, for they laid plans for one of the most constructive pieces of work in the improvement of dairy cattle that has ever been started in Illinois.

This cooperative bull block association, the only one regularly organized in this state, marks the first successful introduction into Illinois of the principle of the organized bull associations which have had so much to do with the upbuilding of the pure bred dairy cattle in Pennsylvania and New York.

Sixteen farmers are members of the Jo Daviess County Guernsey association. The members of the association have been divided into eight blocks. One bull is assigned to a block, each block being formed to include, as nearly as possible, sixty cows—no more.

Rules Are Simple.

The rules of the organization are simple. Each member pays $5 a cow toward the original cost of the bulls. In several cases a single farmer owns enough cows to constitute a block, in other cases two and three and even more farms are included in a single block.

Each bull is assigned to a block for two years, and is then passed on to some other block at the end of the second year. For example, the bull assigned to block No. 1 remains for two years, then is assigned to block No. 2 for two years, then to No. 3, etc. This is done to avoid inbreeding.

Through careful buying the association has been able to buy eight of the best bulls, and has $200 left in the treasury toward future purchases and incidental expenses. Five of these bulls are sired by King of Chilmark, said to be one of the greatest living Guernsey bulls, and he is grandsire of the other three, making it possible for the farmers to use the same line of breeding.

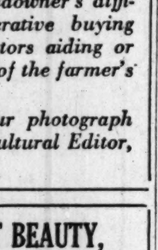
Cook County Beekeepers to Meet Here Tomorrow

Tomorrow night the Cook County Beekeepers' association will hold its first indoor meeting at the Great Northern hotel. At 8 o'clock George S. Demuth, formerly with the United States department of agriculture and now editor of Gleanings in Bee Culture, will speak on "Up to Date Bee Management."

The $4 Mr. Demuth earned building fires for his teacher in a district school when he was a boy started him in the bee business, and he has been in close touch with the practical side of running an apiary ever since.

There is enough nectar going to waste every season in the city limits of Chicago because there is a lack of bees to make tens of thousands of dollars' worth of honey, according to Samuel Cushman, president of the association. In his talk Monday night Mr. Demuth will tell Chicagoans how to gather the nectar.

YIELD, NOT BEAUTY, CORN SHOW MOTTO



A. A. HILL.

Corn belt farmers are taking an unusual interest in the Utility Corn show which is being held this week in connection with the farmers' short course at the University of Illinois. Corn shows are common things among farmers in this great grain belt, but this one is attracting an unusual amount of attention because it threatens to upset the old standards of judging that have been the farmer's guide in selecting seed corn for many years. Corn that will not produce results from a utility standpoint is not welcome at this show, which is the second state-wide corn show of its kind that has ever been held in Illinois.

The highest yielding corn will be given first place. Beauty will have little chance to win with J. R. Holbert and A. A. Hill the judges, for it is to be an exhibit based on practical usefulness.

J. C. Hackleman of the farm crops department at the university says that the show thus far has proved a decided success. One hundred and fifty-five samples of corn produced by farmers who grow "just corn" have been entered. Northern Illinois farmers are represented by exhibitors from sixteen counties, seventeen counties in the central part of the state, and seven southern counties are in the race this year.

The judges do not trust their eyes and hands altogether in making their decisions. Kernels were picked from the samples and put on a germinator several days ago, and next Tuesday the judges will make their final readings. Thirty-five points out of a possible hundred on the score card are given to the germination records.

Wednesday is utility seed corn day at the university, and the good and the weak points of the winning and losing corn samples will be pointed out to the visitors.



J. R. HOLBERT.

Mr. Holbert, one of the judges and a representative of the department of agriculture, Washington, D. C., has probably done more corn root rot investigation work than any other person in the United States. It is through his work in fields near Bloomington during the last seven or eight years that many of the principles used in working out the score card have been made possible.

The good and the bad points will be indicated by the vigor of the seedlings and their freedom from disease, such as corn root rot. Vigor is indicated by the strong, sturdy shoots and the number of healthy roots, while freedom from disease is associated with the lack of mold or decay on the kernels, roots, shoots, and germ.

Winter Wheat Crop Good.

Illinois farmers are boasting a bit about their winter wheat crop. They have about 80,000 acres more this year than they had last, or a total of about 2,775,000 acres, according to estimates. Crop reporters from all over the state find wheat in fine shape. The weather has been generally good all fall and winter, and as a result the growing wheat crop is in much better shape than it has been at the beginning of the year for several seasons. In spite of lacking a protective snow blanket, there is no indication the wheat will be damaged.

EDUCATIONAL EDUCATIONAL



Practical
Business Training

The opportunity to win swift promotion, by the LaSalle Problem Method, is open to practically every man possessing an earnest desire to get ahead and willing to devote a few spare hours a week to specialized business training.

Call at our downtown office today—or telephone Randolph 5528—and find out about our convenient EVENING CLASSES in

Higher Accountancy
Traffic Management

LaSalle training in Accountancy covers with thoroness the entire field, including Elements of Accounting, Advanced Principles of Accounting, Factory and Cost Accounting, Auditing, Business Law and C. P. A. Coaching.

LaSalle training in Traffic affords practical and thoro instruction in every phase of traffic work, including Organization and Administration of a Traffic Department, Freight Classification, Freight Rates, Freight Claims, Law of Carriers, Procedure Before the Interstate Commerce Commission, Express Service and Rates, and Ocean Traffic and Trade.

Classes now forming. As we can accommodate but a limited number in our downtown evening classes, early registration is necessary.

INQUIRY COUPON

LaSalle Extension University
The Largest Business Training Institution in the World
116 S. Michigan Avenue Dept. T-1 Chicago, Illinois

Send me free "Ten Years' Promotion in One," also particulars regarding your specialized training and service in the department I have marked.

☐ Higher Accountancy
☐ Cost Accounting
☐ C. P. A. Coaching
☐ Traffic Management—Foreign and Domestic
☐ Railway Accounting and Station Management
☐ Law—Degree of LL. B.
☐ Commercial Law
☐ Business Management
☐ Industrial Management Efficiency
☐ Modern Business Correspondence and Practice
☐ Banking and Finance
☐ Modern Foremanship and Production Methods
☐ Personnel and Employment Management
☐ Expert Bookkeeping
☐ Business English
☐ Commercial Spanish
☐ Effective Speaking

Name..... Present Position.....
Address..... Telephone.....

Good positions for Gregg graduates

SHORTHAND puts you where you work with executives—men of brains and responsibility—and where you will have a real opportunity for advancement in salary and position.

GREGG SCHOOL COURSES, qualifying men and women for positions as stenographers, private secretaries and bookkeepers, are stepping stones to important executive positions in the business world.

TO BE GREGG-TRAINED is to be assured of permanent placement at the highest beginning salary, for the Gregg system has become nationally associated with progress, alertness, the best in business methods and results.

Enter Now! Your Progress Is Individual

EVENING SESSIONS on Mondays and Thursdays from six-thirty until nine. Day sessions for those not employed. Call, write or phone (Randolph 6040) for catalogue and any special information you may desire.

GREGG SCHOOL
6 North Michigan Avenue, Chicago, Illinois

COMMERCE COURSES
taught by men who know

Instructors at the YMCA School of Commerce have achieved distinction in the business world. They teach practical courses and instruct in the qualities that make leaders. This is an evening school of university grade. The Bachelor of Commercial Science degree is conferred upon completion of four-year courses.

Five Standard 4-Year Degree Courses in: Business Administration, Marketing, Accountancy, Banking and Finance, Production.

Seven 2-Year Certificate Courses in: Real Estate, Credit Management, Foreign Trade, Employment Management, Insurance, Traffic Management, Purchasing.

Over Sixty Short Courses, a Partial List of Which Follows:

Principles of Accounting; Advanced Accounting Theory; Specialized Accounting; C. P. A. Quiz; Cost Accounting; Auditing; Constructive Accounting; Income Tax Law; Business Law; Real Estate Law; Real Estate Practice; Business Economics; Money and Banking; Corporation Finance; Bonds and Investments; Life Insurance; Credits and Collections; Marketing Operations; Business Psychology; Principles of Salesmanship; Advanced Salesmanship; Principles of Advertising; Direct-by-Mail Campaigns; Printing Art and Technique; Advertising Copy Writing; Advertising Campaigns; Business Organization; Industrial Management; Office Management; Personnel Administration; Foreman Training; Purchasing; Business Letters and Reports; Advanced Sales Correspondence; Practical Speaking; Traffic Management; Foreign Trade; Memory Training.

A limited number of partial scholarships are available to ex-service men.

NEW SEMESTER OPENS FEBRUARY 7
Call, write or phone for 64-page Catalog, T-1

YMCA School of Commerce
"The School With Practical Business Courses"
19 S. La Salle Street, Chicago Central 6787

The Ideal School for Chicago Boys

At YMCA Prep School your boy learns principles of right living and right thinking such as every mother wants her boy to have. Instruction is of the best. The Classes are small so that each boy receives individual attention. Man teachers of strong older brother sympathy encourage a boy to learn, and most important to him in later life, teach him to think for himself. Supervised "gym" work builds up health. Low rates. Credits recognized everywhere.

New semester starts February 6. Regular high school and last three grammar grades. Technical and commercial courses, also—or a combination of these subjects. Write, call or phone Central 6787 for Catalog T-3.

YMCA PREP SCHOOL
"The School That Trains for Leadership"
19 S. La Salle St., Chicago

MECHANICAL DENTISTRY

An interesting, well paid professional trade for men and women. Taught day or evening; three to ten months. No educational requirements. Find at school. Send for Bulletin A.
McCARRIE SCHOOL OF MECHANICAL DENTISTRY
84 West Lake Street, Chicago

DePaul University
SCHOOL OF
SHORTHAND
Day and Evening Classes

Individual instruction insures rapid advancement for all students. Both men and women admitted. Entrance may be made at any time.

Special Secretarial Course

Advanced courses for stenographers. For complete information, apply

DePAUL UNIVERSITY
84 East Randolph St. CHICAGO
Telephone State 6040

RAG JAZZ IN 20 LESSONS
PIANO, SAXOPHONE, UKULELE, ORGAN and All Instruments. Send for booklet.
CHRISTENSEN SCHOOLS
20 E. Jackson Blvd., Phone Harrison 5670. 526 S. Western Av., West 1311. 1010 Belmont Av., Lake View 694. 718 W. 63d St., Englewood 3433. 2204 S. Crawford Av., Lawndale 786. 2602 Milwaukee Av., Albany 3167.

KINDERGARTEN TRAINING
NEW CLASS STARTS FEBRUARY 1ST
3 Courses: Kindergarten, Primary, Playground. Dormitory overlooks lake. Central location. Accredited. Address Pestalozzi Froebel Teachers College Box 2, 616 S. Michigan Blvd., Chicago.

Subscribe for The Tribune.

EDUCATIONAL EDUCATIONAL



WE TEACH COMMERCIAL ART

Properly Trained Artists Earn $100 a Week and Up—Meyer Both College, a department of the Meyer Both Company, offers you a different and practical training. If you like to draw, develop your talent. Study this practical course—taught by the largest and most widely known Commercial Art Organization in the field with 20 years' success—which each year produces and sells to advertisers in the United States and Canada over ten thousand commercial drawings. Who else could give you so wide an experience? Commercial art is a business necessity—the demand for commercial artists is greater every year. It's a highly paid, intensely interesting profession, equally open to both men and women. Home study instruction. Get facts before you enroll in any school. Get our special booklet, "YOUR OPPORTUNITY," for half the cost of mailing—four cents in stamps.

GET THIS BIG BOOK



MEYER BOTH COLLEGE of COMMERCIAL ART
Michigan Avenue at 20th Street
Dept. Four, Chicago, Ill.

DePaul University
All Departments Open to Both Men and Women
Second Semester Opens January 30, 1922
COLLEGE of LIBERAL ARTS and SCIENCES
"A Solid Foundation of Culture"
College of Law DAY AND EVENING CLASSES
(ILLINOIS COLLEGE OF LAW)
"A THOROUGH LEGAL EDUCATION"
COLLEGE of COMMERCE
(Co-Educational)

Offers a thorough training for business in day and evening classes at the downtown building, 84 East Randolph Street. Produces specialists in accounting and business administration capable of handling important posts. Splendid corps of instructors. Work counts toward university degree. Second semester opens Jan. 30, 1922. Specialization in accountancy. Courses given in:

Foreign Trade; Business Calculations; Business Administration; Business Ethics; Economics; Salesmanship; Money and Banking; Mercantile Credit; Business Law; English Composition; Sales Correspondence; Advertising; Journalism; Public Speaking

and in many other subjects equally interesting and instructive.

Special Preparatory Department
Affording the Opportunity of Fulfilling All College Entrance Requirements
For Complete Information, Address Registrar or Dean,
De Paul University
84 E. Randolph Street, Chicago
State 6040

A College Education
—Evenings—

Government statistics show that the average man with a college education has eight hundred times the chance for success that the average uneducated man has! The standards and course of study of the Y M C A School of Liberal Arts are the same as those of the leading day institutions. Its instructors are regular members of the faculties of the foremost colleges and universities in and about Chicago.

Second semester opens Jan. 30. Call, write or phone Central 6787 for Catalog T-4 and full information. Partial scholarships for ex-service men.

YMCA School of LIBERAL ARTS
19 S. La Salle St., Chicago

MOSER SHORTHAND COLLEGE
A Business School of Distinction
High School Graduates ONLY Are Enrolled
MUNSON OR GREGG SHORTHAND
Bulletin on Request
116 So. Michigan Ave.
Twelfth Floor
Randolph 4347—CHICAGO

Physical Education for Women

Accredited. Midyear class starts February 2, 1922. Apply now. Strong Faculty of experienced teachers and splendid dormitory for out-of-town students. 2-year Normal Course.

The Chicago Normal School of Physical Education
Box 40 5828 Greenwood Avenue

PHYSICAL EDUCATION
A NORMAL COURSE
CO-EDUCATIONAL ACCREDITED

A Faculty of Experts—Magnificent building including large auditorium, gymnasium, swimming pool and library. A superior department of Music, Expression and Dramatic Art. Excellent transportation from all parts of the city. Two year—Three year—Degree Courses.

MID-TERM OPENS FEBRUARY 7
American College of Physical Education
4208 Grand Blvd. Phone Oakland 2556

ELECTRICITY
Learn electricity in America's oldest and largest practical institution. No books—to classes. Master craftsmen instruct you. Day or evening classes. Automotive course included to those enrolling now. Practical training in all branches of drafting.
DRAFTING
Study auto electricity. We prepare you thoroughly for big paying positions. Enter any time. Low tuition. Easy terms. Write, phone or call for big free book.
COYNE Trade & Engineering School
74 E. Illinois St.
AUTO ELECTRICITY

NATIONAL
Kindergarten and Elementary College
2 year Kindergarten-Primary Diploma. Graduate courses leading to degree. Accredited. Mid-year Term opens January 30, 1922. 35th year. Five Dormitories on College grounds. For catalog and book of views address Registrar, Box 88. 2944 Michigan Blvd., Chicago.

STAMMER NO MORE
Re-education the key. My remarkable book "How to Stop Stammering" mailed free. Make no mistake. Talk with me. Trial lesson free.
The Hatfield Institute, 709 N. Dearborn St., Chicago

LEARN DRESSMAKING
Special Evening Classes for Business Girls
Valentine Dressm'g Colleges
3407 W. Madison, 6285 S. Halsted, 3674 Palah, Pyla.

EDUCATIONAL EDUCATIONAL

NORTHWESTERN UNIVERSITY
SCHOOL OF COMMERCE
Downtown Evening Classes

Northwestern University School of Commerce offers to ambitious executives and prospective executives an opportunity to specialize in any of the following fields, during the second semester, beginning February 6, 1922.

Advertising; Accounting; Business Correspondence; Business English; Business Law; Business Psychology; Business Reports; Business Statistics; Corporation Finance; Credits and Collections; Economics; Effective Speaking; Foreign Languages; Foreign Trade; History; Investment Securities; Labor Management; Literature; Marketing and Selling; Merchandising; Money and Banking; Organization and Management; Political and Social Science; Purchasing; Retail Store Management; Sales Correspondence; Salesmanship; Selling Policies; Transportation and Traffic

To those interested in Journalism, the Medill School of Journalism offers the following courses:

Editorial Writing & Policy; Feature & Magazine Writing; News Editing; Newspaper Management; The Art of Typography; History of American Journalism; Newspaper Reporting & Writing; Problems in Industrial Publishing; The Teaching of Journalism in School and College

Registration Now Open

Members of the faculty will be available for consultation during the registration period—January 23rd to February 4th, inclusive. The School of Commerce office will be open from 9 a. m. to 9:30 p. m. daily, except Saturday. Hours Saturday—9 a. m. to 4 p. m.

423 Northwestern University Bldg.
Lake and Dearborn Streets
CHICAGO
Telephone Randolph 1997

Business Education
—a modern demand

Modern industrial development has created an intense demand for *young men and women of training.* The "green" man or woman is a loss, a hindrance to any organization.

Prepare yourself! Take a Business Course

Our practical, thorough course of instruction plus our model office where you gain actual office experience at no cost to you will give you just the training you need. And our Free Employment Bureau will help you find the sort of position you will enjoy.

Bryant & Stratton Business College is endorsed by 100,000 graduates who dominate vast business interests in Chicago today. These men and women are recommending our School and continually call upon us to furnish our present day graduates to fill positions in their offices.

New Term Opens Jan. 30

Act Now! Call Randolph 1575 or write Principal for our new catalog and information about day and evening classes.

BRYANT & STRATTON BUSINESS COLLEGE
116 South Michigan Avenue Chicago, Illinois

MAYO FEDERATED COLLEGES
Day and Evening Classes Open to Men and Women
Second Semester Begins Feb. 6.

COMMERCE
THOROUGH COURSES IN

Accounting; Advertising; Banking; Bookkeeping; Business Administration; Business Correspondence; Business Law; Bus. Mathematics; Economics; English; Finance; Foreign Trade; French; Insurance; Investments; Journalism; Marketing; Penmanship; Psychology; Public Speaking; Real Estate; Sales Correspondence; Salesmanship; Sales Management; Secretarial Work; Spanish; Sociology; Statistics; Traffic Management

All Courses Credited Toward a Degree

LAW Students admitted as candidates for LL.B. and J.D. degrees.

PREPARATORY
Conducted for the benefit of those who lack high school credits. Prepares for C. P. A., Law, Medicine, Pharmacy, Dentistry, College or University entrance. Small classes insure individual attention and rapid progress.

For Descriptive Catalogue of Different Departments, Write, Phone (Wabash 9389) or Call NOW

ARTHUR E. MAYO, President
1020 Manhattan Building
431 South Dearborn Street. Chicago.

Home Economics
COOKERY, SEWING, MILLINERY

Morning, Afternoon and Evening Classes for HOME USE. Call or phone (Randolph 976) for illustrated catalog. New term February 1. REGISTER NOW
SCHOOL OF DOMESTIC ART AND SCIENCE
505 Tower Building, Chicago

Free Scholarships

In the Progressive College of Chiropractic and in the Lindlahr College of Natural Therapeutics. Splendid opportunity for the ambitious student to master drugless healing. We are in a position to place several deserving students in the Lindlahr Nature Cure Sanitariums of Chicago. These scholarships offer thorough institutional and clinical training, including room, board, tuition and compensation, and lead to the degrees of Doctor of Chiropractic and Doctor of Natural Therapeutics [and in addition Nurse's Diploma for Women]. High school education required, university training desirable. For complete information apply to the Dean.

Progressive College of Chiropractic
Dept. A, 515 S. Ashland Bd. Ph. Monroe 6048

ROSTELL & WEBSTER
Oratory Speech College
30 Years' Teaching Convincing Speech Fluency, Memory, Confidence, Voice Power, Poise, Expressive Talk, for Business, Social, Professional, Club Affairs. New Classes forming this week.
Call, write 116 S. Mich. Ave. Tel. 878 Rand.

Be a Doctor of Chiropractic
EARN WHILE YOU LEARN. Day & Night courses enable students to work their way. Free and Private Clinics. Low rates; easy terms. Catalog free.
Eclectic College of Chiropractic, Inc.
Dept. T. 81 W. Randolph St., Tel. Randolph 0544

BE A BUSINESS WOMAN
Not an Untrained Clerk—Attend the Comptometer Adding and Calculating Machine School. Address Principal, 35 S. La Salle St. (Tel. Monroe 2580.) Felt & Tarrant Mfg. Co.

ACCOUNTANCY
Be a Cost Expert. Earn $2,000 to $10,000 yearly. C. P. A.'s teach you thoroughly in a few months by our New Home Study System—Low Cost—FREE BOOK. International Accountants Society, Dept. 23, 3656 So. Michigan Ave.

Specialize For Success

Equip yourself for a good position and a good salary by learning the money-making essentials of business at a Metropolitan School.

Individual instruction in Munson Shorthand, Touch Typewriting, Bookkeeping, Billing, Calculating Machine Operation, Correspondence and Penmanship.

Positions for graduates. Day and Evening Classes. Call, write or phone our nearest school.

Metropolitan Business Colleges

37 S. Wabash Ave.....Randolph 3200
9008 Commercial Ave...South Chicago 1144
64th St. and Ashland Ave....Prospect 2303
63rd and Princeton Ave...Wentworth 2227
Oakley Ave. and 12th St.....Seeley 39
9 S. Crawford Ave.....Nevada 1407
1530 N. Robey St.....Humboldt 1158
Lincoln and Belmont Ave...Graceland 2227
Larrabee near North Ave....Diversey 7
Kenmore and Wilson Ave...Sunnyside 9425
Lawrence, Lincoln and Western...Rav. 1313
Joliet, Elgin and Aurora, Ill.

Learn Spanish

French, Italian, German or any other modern language the Berlitz Way. The ease and pleasure of learning by the great Berlitz Method will be a revelation to you. Personal attention of skilled native teachers assures results. Private and Class instruction Day and Evening. Ask for catalog.

BERLITZ SCHOOL OF LANGUAGES
EST. 1878 330 BRANCHES
Auditorium, 56 E. Congress St. Harrison 392

ENROLL NOW

Learn sign painting, scenic painting, decorating, graining, marbling, paper hanging, auto painting. No books. All practical work. Short time. Low cost. Day or eve. Phone, call or write for free catalog.

Chicago Painting School
140 W. Austin Ave. Franklin 1887
and 123 W. Madison St. Room 1205.

The poorest mathematicians often make the best Comptometer Operators.

Make yourself independent for life by taking a 5 to 7 weeks' training in our

Comptometer School
Day and evening school. Tuition small—payable weekly. Start any time—no classes—individual instruction.

MAE NOLAN HESLAR
Successor to Iva Mae Sampson
Room 344, 327 S. La Salle. Wabash 8021

BOYD SHORTHAND
IN THIRTY DAYS you are an expert writer. Taught in all the principal cities. Catalog. BOYD SCHOOL, 64 W. Randolph St., Chicago

EVELYN ACADEMY **GOWN DESIGNING**
Day and Evening Classes. Also Instruction by Appointment. 59 E. Adams St. Room 404. Phone Harrison 1421.

Subscribe for The Tribune.

Just Out! Write for It Today!
Vaughan's 1922 Catalog



A postcard brings it to your door—FREE

"Gardening Illustrated"

A SEED catalogue unlike others. A magazine of home gardening information as well as a complete list with pictures, prices and descriptions of everything a home gardener needs.

56 Colored Plates

THE most complete collection of correct illustrations of annual flowers in true colors ever published in a seed catalogue.

Articles by Experts

INSPIRATIONAL and instructive articles by national authorities on "An Hour a Day Vegetable Garden," "Growing Perennial Flowers from Seed," "Color Schemes with Annual Flowers," "A Garden of Iris," with 19 color scheme planting plans.

Fourteen Plans for Planting Home Grounds

In our complete Nursery Catalogue C. L. Burkholder of Purdue University gives 14 group plantings, the prices varying from $4.25 to $22 per group, with which any home owner may work out a modern landscape planting at minimum cost.

These catalogues free to customers—postpaid outside city.

West Side 815 W. Randolph St. **Vaughan's Seed Store** 19-12 W. Randolph St. Near State

ART AND ARTISTS

Chicago Artists' Annual Exhibit Opens Thursday

By Eleanor Jewett.

INVITATIONS have been issued by the Art institute, the Municipal Art league, and the Artists of Chicago to the opening reception of the annual exhibition of works of artists of Chicago and vicinity, on Thursday afternoon of this week. The exhibition will remain on view until Feb. 28. At the same time there will be shown in the print room the twelfth annual exhibition of etchings, under the management of the Chicago Society of Etchers.

The following statement, in regard to the paintings by Chicago artists, was sent with the invitation, and is true enough in the spirit of the language used to merit partial repetition here:

"The trustees of the Art institute of Chicago again are given the pleasure of announcing to the members the annual exhibition of paintings and sculpture by artists of Chicago and vicinity. It is with no small degree of pride that we have watched the development of this exhibition from its modest beginnings to the attainment of a standard which places it on a par with the most notable exhibitions of our country."

From this significant statement it goes on to say that most of the 300 works shown are for sale and that all, in being placed on view, have received the indorsement of a competent jury. "For permanent investment, for the enrichment of Chicago homes, for the encouragement of our local artists, we predict an even greater measure of support than has been given to the successful exhibitions of former years."

It is enthusiastically to be hoped that such support will be given this exhibit.

Probably the most important announcement of the week in matters mundane, though dealing with art, was the definite information given out concerning a new home for our artist colony. Cedar street is an ideal location for such a colony. Besides, the plan of our new Bohemia is delightful to contemplate. The buildings are to face on an inner court and be divided by four intersecting narrow streets, lined by attractive tiny tearooms and curio shops. Rather temptingly like the shops one finds in Florence along that famous old bridge which spans the Arno, one thinks it sounds. The roofed inner court reminds one again of a Spanish patio, with the addition of the roof to exclude Chicago's temperamental wind and weather.

But the merely physical details of the new studio quarter are not the total of its charms. The clink of coin upon coin must be heard, too, for thorough appreciation. And that clink is not as flamboyant as one might fear. The prices of the studios will range from $40 a month (a most reasonable minimum, one would think) to the more expensive studios composed of several rooms.

Now all that remains for mortal genius to wish is the swift fulfillment of the whole design.

Nicholas Roerich, whose opera, "The Snow Maiden," was unfortunately not produced this year, is at the head of a novel attempt along artistic lines which, though its foundation is in New York, may well be spoken of here. In his exhibition last season at the Art institute one became imbued with Roerich's strong feeling for the unity, the oneness, of all the arts. His present effort is directed along this line. He is establishing a school in New York, which he has well named "The Master School of United Arts." It will instruct pupils in music, painting, sculpture, architecture, opera class ballet, and drama. For the several courses contemplated the best exponents of each are have been invited. Under their expert tutelage great things are expected of the favored pupils.



"Portrait of a Child," by Gustave Courbet. This is but one of many modern French paintings being shown under the auspices of the American Art association in New York. Another, seen here recently at the Arts club, is Henri Matisse's "Head of a Woman."

The Business Men's Art club has arranged a dinner in the Art institute club rooms for tomorrow evening. The dinner will be followed by a lecture given by Charles Vezin, ex-president of the Art Students' league and the Salmagundi club.

A recent gift of importance made by the Colonial Dames to the Chicago Public School Art society is a completed industrial art cabinet beautifully and perfectly fitted throughout. The meaning of "industrial art cabinet" may need a little explaining. The society has undertaken to furnish the public schools of Chicago with cabinets, each of which deals with some form of practical or industrial art, and explains that art in detail by means of examples.

For instance, the first cabinet held examples of various nations' embroidery, Russian drawn work, Japanese wood carving, American Indian bead work, French dolls, and other items, all correctly labeled. They are meant to suggest ideas to the children, not to be copied exactly. The success of these cabinets in teaching has been immense.

Confession

By Guy Lee

Across the aisle Dolores sits,
Her head inclined in prayerful bow;
The sunlight o'er her tresses flits,
A studious wrinkle marks her brow.
The pastor's words I ought to prize,
They guide me in the heavenly search,
But I am busy otherwise
When fair Dolores goes to church.

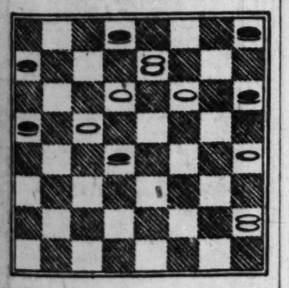
Ah, me! Ah, me! The joy of youth!
And youthful love—ah me, once more!
I must confess the bitter truth:
My hair (what's left of it) is hoar,
And I am raving, as a ghost
Dolores near me seems to perch,
For it's been years since I can boast
Of having been inside a church.

CHECKERBOARD PUZZLES by P. H. Ketchum



Squares on the checkerboard are numbered from 1 to 32, beginning at the upper left hand corner and running from left to right, as shown on the diagram. It will be necessary to refer to this for the solution to the puzzle. The white squares are used so the checkers will show.

Black men on 2, 4, 5, 12, 13, and 18.



White men on 10, 11, 14 and 20. Kings on 7 and 28.

White to move and win. Black has a strong looking position, but white wins by a neat stroke. It is all done by jumps, remember.

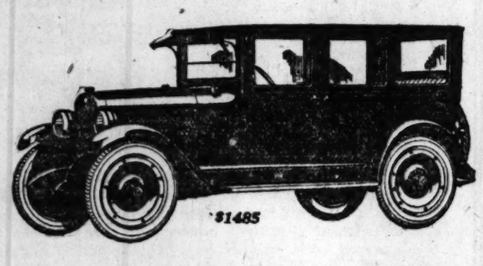
SOLUTION TO LAST WEEK'S PUZZLE.

Black men on 11 and 20. Kings on 10, 13, and 26.

White men on 24, 25, and 27. Kings on 18 and 32.

White to move and win—25-22, 26-17, 27-23, 20-27, 18-22, 17-19, 32-14, white wins.

Clark's 18th Cruise
Feb. 11th, 1922, to the
MEDITERRANEAN
EGYPT AND EUROPE
By specially chartered Canadian Pacific superb steamer
EMPRESS OF FRANCE
18,481 Gross Tons
74 DAYS FIRST CLASS
$600 and Up
A few rooms with private bath are now available; also some single and two-berth cabins. Telegraph for particulars.
UNIVERSAL MARINE AGENCY,
140 South Clark Street
J. D. O'LEARY AGENCY,
105 West Monroe Street



$1485

THE motor of the New Series of the good Maxwell is so finely balanced that high speeds are attained with minimum vibration.

This absence of vibration reduces wear, and assures a minimum of repair and maintenance costs.

These mechanical elements of great value are fittingly augmented by the great beauty of the New Series.

Touring Car $885 Sedan - - $1485
Roadster - - 885 Coupe - - 1385
F. O. B. Factory, revenue tax to be Added

MAXWELL-CHALMERS SALES CO.
25th and Michigan Ave. Phone Calumet 5820

METROPOLITAN DEALERS

Blake Motor Sales, 329 E. 39th st.
Bergstrom Auto Sales, 870 W. 59th st.
Coles Auto Sales Co., 3710 Fullerton av.
Commercial Auto Sales, 8040 Commercial av.
Dixie Highway Garage, 9203 S. Western av.
Hannion Auto Sales, 5949 S. Ashland av.
Kinne Motor Co., 2854 Milwaukee av.
Kettles Bros. Garage & Motor Sales, 8229 W. 22d st.
Lange Motor Sales, 4834 W. Madison st.
Lauffgen & Vanderbilt, 11008 Michigan av.
Lilly Garage & Motor Sales, 7023 S. Halsted st.
Maple Auto Sales, Oak Park, Ill.
M. D. S. Motor Sales, 2000 Irving Park Blvd.
North Shore Motor Co., 1133 Lawrence av.
Ritt Motor Co., 812 Diversey Parkway.
Joe Sedik, Chicago Heights.
Standard Auto Repair, Maywood, Ill.
Woodlawn Motor Car Sales & Service Co., 6138 Cottage Grove av.
Ogden Motor & Supply Co., 3854 Ogden av.
Lewis Brothers, 3922 Irving Park Blvd.
Gaynor & McCormick, 2308 Madison st.
Jans-Lamke Motor Co., 1013 Davis st., Evanston, Ill.

The Good
MAXWELL

AVIATION

Is United States to Discontinue Air Mail Service?

BY MORROW KRUM.

THE United States air mail service, which, since Sept. 8, 1920, has delivered mail along a continuous route between San Francisco and New York, is now threatened by the appropriations committee of the house on the ground that it is an expensive service and not of particular advantage.

The director of the budget regarded the air mail service as absolutely necessary, and recommended $2,200,000 for the next fiscal year, July, 1922-July, 1923. The subcommittee of the house appropriations committee reduced that figure to $1,935,000. On Jan. 11 the house appropriations committee entirely eliminated the air mail appropriation, and sent the bill to the floor of the house, where it is now being debated.

If the committee's action is sustained by the house and senate there will be no air mail after July 1.

The New York-San Francisco air mail service is being maintained this fiscal year on an appropriation of $1,425,000. More than 90,000,000 letters have been carried through the air since the service was started. It now takes approximately forty-eight hours for the air mail service to cross the continent. The train service does the same thing in 100 hours. A record of efficiency and performance has been maintained.

One hundred and five of the larger cities of the nation have petitioned the government to provide them with an air mail service. The air mail service is conceded one of the greatest instruments for promoting civilian and commercial aviation. It has been a model for all other countries. This government does not subsidize aviation transportation companies. The only aid it has given commercial aviation is through the air mail service.

The national advisory committee for aeronautics sent out last week a strong appeal to the people of the nation to rally to the support of the air mail service.

"Is America to entirely forget aviation, the science it developed during the war?" asks the appeal. "Are we going to do away entirely with all government encouragement of commercial aviation? How are our aviators going to keep in training? How are our airplane builders going to keep on building and doing the research work? What will become of American aviation if the air mail is abandoned?

Commercial aviation is a thriving industry, but it needs government encouragement.

The air mail is considered necessary by every aeronautical expert in the country.

Trophy Race

The Pulitzer trophy race next year will be held under the same conditions and over the course originally scheduled for Detroit in 1921.

THE "ALULA" WINGS



In the picture workmen are demonstrating the strength of the "Alula" wings of the new British aerial destroyer, a superfighter of the air, which was recently tested at Northholt airdrome. The new plane attained a speed of 180 miles an hour and climbed 3,000 feet in 72 seconds. [Wide World Photo.]

Boost Aviation.

Commodore Sheldon Clark of the Chicago Yacht club announced last week the appointment of an aviation committee of the club. The committee is composed of J. F. Cornelius, chairman; W. Mitchell Blair, and Phillip K. Wrigley. This committee will investigate the local flying situation and make arrangements to help Chicago in a comprehensive drive to become the center of American aviation.

Detroit News Trophy

The Detroit News aerial mail trophy for multi-motored aeroplanes will be held under the same conditions and over the course originally scheduled for Detroit in 1921.

Schroeder to Build Gliders This Summer

R. W. SCHROEDER, former holder of the world's altitude record, announced last week that he and two or three young men are going to experiment with soarers and gliders this summer.

"The motorless airplane seems futile to the general public," said Mr. Schroeder, "but in reality it has a great future. One German flew five miles without a motor. It means a study of air currents and of light machines. Have you ever watched a hawk or gull rise almost vertically without moving his wings? The bird gets in a rising air current and is carried upward without an effort.

"The same is true of the soaring machines. I am merely going to try to discover the secrets of the soaring birds and put them into practice. It is a branch of aviation that has a great future."

AVIATION QUERIES

Questions regarding aviation will be answered in this column of The Sunday Tribune. If a lengthy or personal answer is desired, send a stamped addressed envelope. Address Aviation Editor, The Chicago Tribune.

A Graduate.

"Is it possible for a graduate of a civilian flying school to secure a position with the air mail service?

"M. L."

Yes, if you are a capable pilot.

Opportunity.

"Is there an opportunity for a young man to get a job in the government service or in an airplane company?

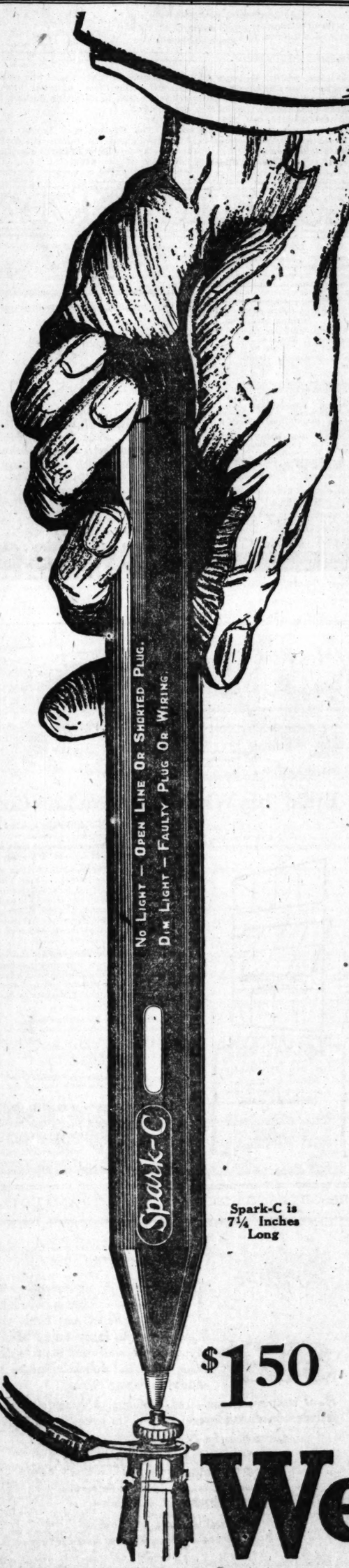
"J. H."

The jobs are nearly all filled at present. With the opening of the flying season there will be a boom.

Magazines.

"Please tell me where I can subscribe to a magazine showing illustrations of an airplane. U. L. B."

At any stationery store where magazines are sold or any book store.



Spark-C is 7¼ Inches Long

$1.50

Here is the Westinghouse ignition tester

Spark-C

Sees all—knows all—tells all about your ignition

With this tester any man—novice or expert—can check up the ignition on his car. You can find out in two minutes whether or not every cylinder is getting the right spark every time. If there is trouble in the ignition system, you can detect it and trace it to the exact spot.



Spark-C points out the dead or defective spark plug.

It doesn't take any knowledge of ignition systems to use Spark-C. There is no more dirt in using Spark-C than there is in signing your name—and it's practically as easy. No chance of an electric shock—no danger of getting your hand too near the running engine.

Not a screw to be turned

You do nothing with Spark-C except touch the spark-plug connection and follow the wires to the coil or magneto. You don't disconnect a single wire, or unscrew the plug. You could use it with white kid gloves without soiling them.

There is nothing to wear out in Spark-C. It has a lifetime of use in it. It should become a vital accessory for every car—*kept in the car* at all times for periodical testings and for emergency use. It is just big enough to do the work safely and well. The inside of Spark-C is a miracle of delicate, scientific electrical construction, yet as safe from damage in use as a monkey wrench is.



Spark-C says that wire is broken or the insulator leaks badly.

Spark-C tells you

Instantly and surely Spark-C tells you if the spark-plug is dead or alive; whether the spark gap is normal, too wide, or too close; whether the points are clean or dirty; whether the plug is receiving enough current or not. It tells you if there is a break in the line from the coil, magneto or distributor to the plugs—and where it is. It locates the spot where current leaks.

If one or more plugs are firing irregularly—missing every third or fourth time—Spark-C tells you. What you find out in a moment might take an expert ignition man hours to discover if he used rule-of-thumb—or screwdriver—methods.



In this "window" you can see the condition of the spark in the cylinder.

Spark-C tests all high-tension ignition systems, whether the current come from dry-cells, storage battery or magneto. It is particularly useful for automobiles, motorcycles, motorboats, and airplanes.

Who makes it? Westinghouse

That name on anything electrical is the guarantee—the signed, sworn statement that this article is what we say it is, will do what we say it will, and is worth the price we ask for it.

Spark-C will be on exhibition Jan. 28th to Feb. 4th, at the Chicago Automobile Show, Space 62-63, Basement, Coliseum. Come and see it demonstrated. Ask your garage man or automotive accessory dealer for a Westinghouse Spark-C. If he has none in stock, give him your order, but be sure he understands you want Westinghouse Spark-C.

WESTINGHOUSE LAMP COMPANY
Conway Building, 111 W. Washington Street, Chicago
District Offices and Warehouses in All Principal Cities

Westinghouse

NEWS OF THE RELIGIOUS WORLD

Chicago Diocese of Episcopalian Church to Meet

By the Rev. W. B. Norton.

THE eighty-fifth annual Chicago diocesan convention of the Episcopal church will be held in the Epiphany church, Ashland boulevard and Adams street, next Tuesday and Wednesday. The convention is composed of the clergy and lay delegates. There are 130 clergy and two bishops in the diocese, and the bishops and 117 of the clergy are entitled to seats in the convention.

The convention opens with the celebration of the holy communion at 10:30 a. m. A procession of the clergy in vestments will be formed.

The business of the convention concerns the business, spiritual, and missionary interests of the church, and will receive reports of the last year's work in these various fields. Bishop Charles P. Anderson will preside.

On Tuesday evening at 6 the Church Club of Chicago will have charge of the convention dinner at the Auditorium hotel. The speakers will be Charles E. Field, "The Diocese of Chicago"; Lewis B. Franklin, treasurer of the presiding bishop and council, "Program for the Next Triennium," and Prof. Samuel L. Joshi, Baroda college, India, "A De-Europeanized Christianity for Asia." Mr. Franklin was the active director of the United States war loan organization and former vice president of the Guaranty Trust company of New York. Prof. Joshi is an Indian who spent several years in the United States at Columbia university. He is an accomplished speaker in English.



THE REV. JAMES M. STIFLER, D.D.
[Toloff Photo.]

The Rev. James Madison Stifler, D. D., is pastor of the First Baptist church, Chicago avenue and Lake street, Evanston, Ill., which is engaged in building a church school as a part of the present church plant costing in excess of $200,000. The work is already in process of construction. The material used is Bedford stone of an adapted Tudor-Gothic style with a square tower at the angle of the L-shaped building. There are 198 feet of frontage on Raymond park.

The main hall, 40x67 feet, will be a memorial to Lieut. Kenneth MacLeish, who lost his life while serving in the naval aviation forces of the United States.

The Rev. Lawrence C. Ferguson will preach his initial sermon at 11 today as rector of St. Simon's Episcopal church, Leland avenue, near Broadway, "the little church around the corner." His subject will be "Undying Fire." A reception was tendered the new rector last Wednesday evening.

Church officials of the Chicago district of the United Evangelical church will meet next Friday at the Central Young Men's Christian association to discuss how to make church work more effective.

Dr. William J. Hutchins, president of Berea college, will speak at 8 this evening at the Sunday Evening club in Orchestra hall on "The Ruler of Kings." Dr. Hutchins was the winner of a $5,000 prize for his "Code of Morals for Boys and Girls." At 7 o'clock motion pictures taken in the Cumberland foothills will be shown.

Confirmation services will be held today in the Irving Park Lutheran church, the Rev. Joshua Oden, pastor. In the evening the Northland ladies' trio will sing. The pastor will sail for the Holy Land Feb. 1.

The Edgewater Presbyterian church, which is already planning the erection of a new building, costing with the new lots purchased, $500,000, has announced a five-year subscription plan. The building committee has subscribed $90,000 and it expresses the hope that actual building will begin within one year.

The Rt. Rev. Paul Jones, formerly Episcopal missionary bishop of Utah, now national secretary of the Fellowship Reconciliation, will preach today at 11 a. m. at St. George's church, 76th street, near Cottage Grove avenue. At 3:30 p. m. he will speak at Howell Neighborhood house, 1831 Racine avenue. On Tuesday at 12:30 he will speak at a luncheon of the commission on world friendship in rooms 302-3-19 South La Salle street. Bishop Jones resigned as missionary bishop of Utah because of criticisms of him as a pacifist. There is an agitation now to restore him to an active position in the church.

The Presbyterian Sunday schools throughout the nation will contribute today for the relief of the starving children of the near east.

Slams of Life

By J. P. McEVOY

THE PHYSICAL CULTURE BLUES.

I've got the blues,
I've got the blues,
I've got the physical culture blues—
The drill 'em till they are sore blues,
The one, two, three, and four blues.
"You will love to exercise!"—
Why do people tell such lies?
O, my sterno-hyoid!
My sterno-cleido-mastoid!
My poor serratus magnus!
My numb scalenus anticus!

My supinator longus,
That used to be so strongus,
Is now a pale and feeble wreck;
OUCH!—my stomach! OH!—my neck!
Five, six, seven, EIGHT.
Watta life! Watta fate!
One, two; one, two—
Ouch! Oh! Gosh! Oooh!

I've got the blues, the black-and-blues,
The physical, dizzical blues,
The soak 'em till they're raw blues,
Poke 'em in the craw blues,
The aching anatomical,
Painful gastronomical,
The pectoralis major blues!
Black-and-blues!

SERMONS AND SERVICES in CHICAGO CHURCHES TODAY

NOTICE.

Announcements for this column must reach THE TRIBUNE by Thursday morning. Address Religious Editor, THE TRIBUNE, Chicago.

BAPTIST.

First, 933 E. 50th-st. The Rev. Perry J. Stachouse. 11 a. m.: "The Cry for God." 8 p. m.: "The Road of Procrastination."

Hyde Park, 5600 Woodlawn-av. The Rev. Charles W. Gilkey. 11 a. m.: "Old Weapons for New Conflicts." 7:45 p. m.: "Why Worship."

La Salle Avenue, 1219 N. La Salle-st. The Rev. J. B. Rogers. 11 a. m.: "Parable of the Talents." 7:45 p. m.: "The Wages of Sin Is Death."

Normal Park, 7000 Stewart-av. The Rev. Charles T. Holman. 10:45 a. m.: "Thinking Through to Success."

Temple, Humboldt-blvd. at Cortland-st. The Rev. Wesley Dissette. 11 a. m.: "A Matter of Determination." 7:45 p. m.: "The Question Any Man Can Answer."

Western Avenue, Western and Warren-avs. The Rev. A. C. Drummond. 11 a. m.: "The Christianity of Christ." 7:45 p. m.: "The Last Judgment."

CHRISTIAN SCIENCE.

Subject of all churches: "Truth."

First church, 4017 Drexel-blvd. 10:45 a. m. and 7:45 p. m.

Second church, Wrightwood and Pine Grove-avs. 10:45 a. m. and 7:45 p. m.

Third church, Washington-blvd. and Leavitt-st. 10:45 a. m. and 7:45 p. m.

Fourth church, Harvard-av. and W. Marquette-rd. 10:45 a. m. and 7:45 p. m.

Fifth church, 4840 Dorchester-av. 10:45 a. m. and 7:45 p. m.

Sixth church, 11321 Prairie-av. 10:45 a. m. and 7:45 p. m.

Seventh church, 5318 Kenmore-av. 10:45 a. m. and 7:45 p. m.

Eighth church, Michigan-av. and 44th-st. 10:45 a. m. and 7:46 p. m.

Ninth church, Woodlawn-av. and E. 62d-st. 10:45 a. m. and 7:45 p. m.

Tenth church, 5640 Blackstone-av. 10:45 a. m. and 7:45 p. m.

Eleventh church, 2840 Logan-blvd. 10:45 a. m. and 7:45 p. m.

Twelfth church, Waveland-av. and Rokeby-st. 10:45 a. m. and 7:45 p. m.

Thirteenth church, 10317 Longwood-blvd. 10:30 a. m.

Fourteenth church, Sunnyside-av. and Paulina-st. 10:45 a. m. and 7:45 p. m.

Fifteenth church, 233 N. Central-av., Austin. 10:45 a. m. and 7:45 p. m.

Sixteenth church, 1716 Lunt-av. 10:45 a. m. and 7:45 p. m.

CONGREGATIONAL.

Argyle Community, 5018 Kenmore-av. The Rev. James Ainslie. 11:30 a. m.: "Landmarks of Life."

Green Street, 5600 Green-st. The Rev. F. C. Ellis. 11 a. m.: "The Gospel of Good Works." 7:30 p. m.: "The Man Who Proved Himself a Friend."

Howard Community, Rogers and Greenview-avs. The Rev. John A. Cole. 11:45 a. m.: "An Old Fashioned Love Story."

Hyde Park, 5600 Dorchester-av. The Rev. Paul Macy. 11 a. m.: "The Dream of a Millionaire." 7:45 p. m.: The Rev. Theodore G. Soares.

New England, Dearborn-av. and Delaware-pl. The Rev. Thornton A. Mills. 10:45 a. m.: "That Boy and Girl of Yours," the Rev. Frank Sheldon of Boston. 4:30 p. m.: "The Servant in the House."

Pilgrim, 6400 Harvard-av. The Rev. George R. Cady. 10:30 a. m.: "The Church in Smyrna—City of the Golden Crown."

South, 4000 Drexel-blvd. The Rev. T. Yeoman Williams. 10:30 a. m.: "The Man Who Knew Better." 7:30 p. m.: "Tolstoi and the Spiritual Genius of Russia."

DISCIPLES OF CHRIST.

Austin, Race, and Pine-avs. The Rev. C. S. Linkletter. 10:45 a. m.: "Whither Goest Thou?" 7:30 p. m.: "What Shall We Believe About the Holy Spirit?"

Evanston, Greenleaf-st. and Maple-av. The Rev. O. F. Jordan. 11 a. m.: "Loyalty to Christ." 8 p. m.: "The Life of Christ in Art."

Irving Park, Cullom and Kildare-avs. The Rev. Alva W. Taylor. 11 a. m.: "Rebuilding the World."

Jackson Boulevard, 2421 Jackson-blvd. The Rev. Charles Oakley. 10:45 a. m.: "The Man Who Responded." 7:45 p. m.: "The Inheritance."

North Shore, Ainslie-st. and Magnolia-av. The Rev. A. L. Wills. 11 a. m.: "The Freedom of the Truth." 7:30 p. m.: "The Value of the Old Testament." Prof. J. M. Smith.

Oak Park, Jackson-blvd. and Western-av. The Rev. Ralph Nelson. 11 a. m.: "A Voice from Dying Russia."

University, 5700 University-av. The Rev. E. S. Ames. 11 a. m.: "A Letter to the Devil."

EPISCOPAL.

Epiphany, Ashland-blvd. and Adams-st. The Rt. Rev. C. P. Anderson. 7:30 and 10:45 a. m.: The Rev. Charles L. Street. 7:30 p. m.: "Who Wrote the Bible?" the Rev. Irwin St. John Tucker.

Advent, 2901 Logan-blvd. The Rev. Gerald G. Moore. 7:30 and 11 a. m. and 7:45 p. m.: The Rt. Rev. Paul Jones.

Ascension, 1135 N. La Salle-st. The Rev. W. B. Stoskopf. 8 and 11 a. m. and 7 p. m.

Atonement, 5749 Kenmore-av. The Rev. F. S. Fleming. 7:30 and 11 a. m. and 5 p. m.

Calvary, 3160 Monroe-st. The Rev. H. R. Neely. 7:30 and 11 a. m.: "The Conversion of St. Paul." 7 p. m.: "St. Peter's Sermon."

Christ, 65th-st. and Woodlawn-av. The Rev. H. F. Buckingham. 7:30 and 11 a. m. and 7:45 p. m.

Redeemer, 56th-st. and Blackstone-av. The Rev. J. H. Hopkins. 8 and 11 a. m. and 7:30 p. m.

St. Barnabas, 4241 Washington-blvd. The Rev. Walter S. Pond. 11 a. m.: "Lessons From the Life of St. Paul." 4:30 p. m.: "Rural Missionary Problems."

St. Chrysostom's, 1424 N. Dearborn-st. The Rev. Norman Hutton. 8 and 11 a. m. and 4:30 p. m.

St. James, Cass and Huron-sts. The Rev. James Stone. 8 and 10:45 a. m. and 4 p. m.

St. Mark's, 4427 Drexel-blvd. The Rev. M. J. Van Zandt. 8 and 11 a. m.: "Christ Healing."

St. Michael and All Angels', 34th-st. and Oak Park-av. The Rev. S. R. S. Gray. 7:30 and 11 a. m.

St. Paul's by the Lake, 7110 N. Ashland-av. The Rev. Henry Neal Hyde. 7:30 and 10:45 a. m. and 7:45 p. m.

St. Peter's, 621 Belmont-av. The Rev. H. L. Bowen. 7:30 and 11 a. m. and 7:45 p. m.

St. Simon's church, Leland and Racine-avs. The Rev. Lawrence C. Ferguson. 7:30 and 11 a. m.

Trinity, 26th and Michigan-av. The Rev. Frederick C. Grant. 8 and 11 a. m.: "St. Paul the Hero." 4:30 p. m.: "The Old Paths."

LUTHERAN.

Bethany, Thorndale and Magnolia-avs. The Rev. Karl Schlerf. 10:45 a. m. and 7:45 p. m.

Christ, Hoyne-av. and Augusta-st. The Rev. E. F. Haertel. 10:45 a. m.

Christ, Harvard-st. and East-av., Oak Park. The Rev. E. T. Lams. 11 a. m.: "The Night on Lake Galilee."

Emmaus, California-av. and Walnut-st. The Rev. M. Fuelling. 10 a. m.

Epiphany, Sacramento-blvd. and Lexington-st. The Rev. Merrell E. Boulton. 11 a. m. and 8 p. m.: The Rev. Luther O. Cooperrider.

First St. Paul's, 1301 N. La Salle-st. The Rev. Henry Kowert. 11 a. m.: "The Water of Eternal Life."

Grace, Oak Park. The Rev. H. C. Engelbrecht. 11 a. m.: "The Faith of the Centurion."

Hope, 6400 Washtenaw-av. The Rev. J. A. Leimer. 10:45 a. m. and 7:45 p. m.

Mount Olive, Irving Park-blvd. and Tripp-av. The Rev. Bernard Hemmeter. 11 a. m.

Olive Branch, Montrose-blvd. and Whipple-st. The Rev. Bernard H. Hemmeter. 7:30 p. m.

Redeemer, Princeton-av. and 60th-pl. The Rev. G. Schuessler. 10:45 a. m. and 7:45 p. m.

Rogers Park, Morse-av. and Paulina-st. The Rev. Luther Hogshead. 10:45 a. m.

St. James, Wrightwood and Drake-avs. The Rev. E. F. Valbrecht. 11 a. m. and 8 p. m.

St. Luke's, 5916 Rice-st. The Rev. H. A. Preus. 11 a. m.: Prof. F. H. Rathert.

St. Paul's, Hirsch-st. and Washington-av. The Rev. Orlando Ingvolstad. 10:45 a. m.: "A King's Divine Right." 7:45 p. m.: "Great Truths of the Bible."

St. Peter, 7400 S. Michigan-av. The Rev. F. P. Merbitz. 10 and 11:15 a. m.

Trinity, 31st. and Lowe-av. The Rev. Arthur Both. 10 a. m.

Windsor Park, Saginaw-av. and 76th-st. The Rev. Arthur Kaub. 10:45 a. m.

METHODIST.

Chicago Lawn, St. Louis-av. and 63d-pl. The Rev. Truman B. Greene. 11 a. m. and 7:30 p. m.

First, Clark and Washington-sts. The Rev. John Thompson. 10:45 a. m.: "Go Toward the South," the Rev. Bert E. Smith. 7:30 p. m.: "The Church and Divorce," the Rev. John Tohmpson.

Grace, La Salle and Locust-sts. The Rev. R. L. Semans. 10:45 a. m. and 5 p. m.

McCabe, 5401 Blackstone-av. The Rev. Joshua Stanefield. 11 a. m.: "The Resurrection, Ascension, and Judgship of Jesus Christ." 7 p. m.: "Where Are Our Beloved Dead?"

Oakland, Oakwood-blvd. and Langley-av. The Rev. A. L. Young. 11 a. m.: "Little Foxes Spoil the Wine." 7:30 p. m.: "The Tomorrows that Never Come."

Park Center, Adams-st. and Sacramento-blvd. The Rev. Willis Ray Wilson. 10:45 a. m.: "A Hard Pressed Church." 7:45 p. m.: "Experience in a Foreign Land."

St. James, 4000 Ellis-av. The Rev. W. R. Wedderspoon. 11 a. m.: "The Gospel According to You." 8 p. m.: "The Man Who Begged for the Hard Task."

NEW JERUSALEM.

Humboldt Park, California-av. and Lemoyne-st. The Rev. John W. Spiers. 11:15 a. m.: "Spiritual Warfare."

Kenwood, 4600 Woodlawn-av. The Rev. Walter B. Murray. 11:15 a. m.: "The True Method of Reform."

Sheridan Road, 912 Sheridan-rd. The Rev. Walter B. Murray. 4 p. m.: "The True Method of Reform."

PRESBYTERIAN.

Austin First, 5700 Fulton-st. The Rev. Robert Clements. 10:30 a. m. and 7:30 p. m.

Buena Memorial, 4301 Sheridan-rd. The Rev. Henry Hepburn. 10:30 a. m.: "The Sighing of a Thousand Million Souls." 7:45 p. m.: "The Most Remarkable Chapter in the Bible."

Drexel Park, 6400 Marshfield-av. The Rev. Clinton Cox. 11 a. m.: "Anti-Pharisees Professing Bad People." 7:45 p. m.: "Every Day Shiboleths."

Emerald Avenue, Emerald-av. and Marquette-rd. The Rev. Richard D. Hughes. 11 a. m.

Fourth, 880 N. Michigan-av. The Rev. John Timothy Stone. 11 a. m. and 4 and 8 p. m.

Granville Avenue, Granville and Greenview-avs. The Rev. F. J. Martin. 11 a. m.: "Facts and Experiences in Christian Living." 8 p. m.: "The Coming of the Spirit."

Hyde Park, 5300 Blackstone-av. 11 a. m.: The Rev. George L. Scherger. 8 p. m.: The Rev. Frederick F. Shannon.

Lake View, 3600 Broadway. The Rev. Emerson O. Houser. 11 a. m. and 8 p. m.: Dr. Arthur Holmes.

Second, 20th-st. and Michigan-av. The Rev. Josiah Sibley. 11 a. m.: "Escaping Indifference." 8 p. m.: "Loving with the Mind."

ROMAN CATHOLIC.

Holy Name cathedral, 30 E. Superior-st. Low mass at 6 a. m. and hourly thereafter, with high mass at 11 a. m. 7:30 p. m., vespers.

St. Mary's, Wabash-av. and 9th-st. 3, 6, 7, 8, 9, 10, and 11 a. m.

St. Peter's, Clark and Polk-sts. Masses 5:30, 7, 8, and 9; high mass, 10:15. Benediction, 3 p. m.

St. Patrick's, Adams and Des Plaines-sts. The Rev. William J. McNamee. Masses 3:30, 6, 7, 8, 9, and 10 a. m. and 12:10 p. m.; high mass, 10:45 a. m.

UNITARIAN.

First, Woodlawn-av. and 57th-st. The Rev. W. Hanson Pulsford. 11 a. m.: "The Fullness of God."

Unity, Barry-av., near Broadway. The Rev. Fred V. Hawley. 11 a. m.: "Fact and Fancy."

SUNDAY EVENING CLUBS.

Chicago, Orchestra hall. "The Ruler of Kings," Dr. William J. Hutchins.

UNIVERSALIST.

North Side, Hotel Somerset. 11 a. m.: "Lost Things Found," Lucy W. Markley.

Redeemer, 43 N. Robey-st. The Rev. Lewis B. Fisher. 11 a. m.: "The Holy Spirit." 7:30 p. m.: "Tissot's Life of Christ."

St. Paul's on the Midway, 6010 Dorchester-av. The Rev. L. Ward Brigham. 11 a. m.

MISCELLANEOUS.

All Souls, Abraham Lincoln Center, 700 Oakwood-blvd. The Rev. John Morris Evans. 11 a. m.: "The Gospel of a Great Demand."

Bahai Assembly, Masonic temple. 3:30 p. m.: "The Most Great Characteristic of the Bahai Movement," Mrs. Corinne True.

Chicago Society of Applied Psychology, 410 S. Michigan-av. 3 p. m.: "Instinct and Intuition," Prof. G. Dietrich. 5 p. m.: "The Law of Reason," Edward Vail.

Christadelphians, 811 Masonic temple. 10:45 a. m.: "What Is Your Hope?" A. McDonald.

Ethical Society, 410 S. Michigan-av. 11 a. m.: "Can Unemployment Be Permanently Cured?" Horace Bridges.

Grace Reformed, 2658 Jackson-blvd. The Rev. Melvin E. Beck. 11 a. m.: "Bread for Life's Journey." 7:30 p. m.: "Lessons from Abraham."

Independent Religious society, Cohan's Grand Opera house. 11 a. m. "Woman and the New Freedom," M. M. Mangasarian.

Kenwood, Greenwood-av. and 46th-st. The Rev. A. J. McCartney. 10:45 a. m.

Livable Christianity, Auditorium building, 8:15 p. m.: "What Constitutes Righteous Judgment," Ida Mingle.

North Shore Society of Applied Psychology, Terminal hall, Wilson and Clifton-avs. 8 p. m.: "The Psychology of Color," C. N. Haskins.

People's, 4650 Sheridan-rd. The Rev. Preston Bradley. 10:30 a. m.: "Fads and Fallacies in Religion."

Sheffield-Wilson-av. Y. M. C. A. The Rev. Will F. Shaw. 11 a. m.: "Love's Expression." 7:45 p. m.: "Baptism—From Heaven or from Men?"

Theosophy, 1623 Kimball building. 3:30 p. m.: "Balance," Mrs. G. T. Hopkins.

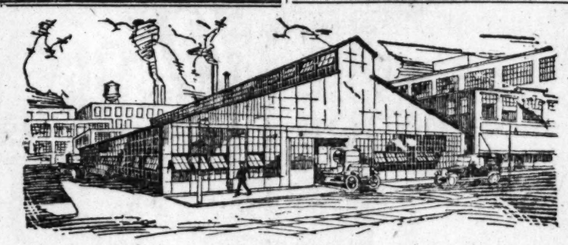
Zion, State-Lake building. 2:45 p. m.: Wilbur Glenn Voliva.



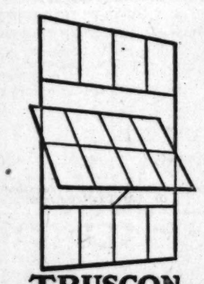
You Can Have a Soft, Clear Skin, Free from Pimples and Unsightly Blotches, by Using Zemo, the Antiseptic Liquid

It heals burning Eczema, makes rashes and Tetter disappear, removes pimples, blackheads and other skin irritations. Excellent for Dandruff. All Druggists'.

zemo
FOR SKIN IRRITATIONS



Build this Winter at Extra Low Cost



Truscon Standard Buildings are erected as economically and simply in the coldest winter as in summer. No extra expense or time for protecting the setting of cement or mortar.

Besides, Truscon Standard Buildings are now at the lowest price in their history. They are by all odds the cheapest, most satisfactory, permanent buildings you can erect. They also meet your future unforeseen needs. Made entirely of interchangeable fireproof steel panels they can be readily taken down, enlarged or re-erected with 100% salvage value.

Truscon Standard Buildings make excellent factories, warehouses, foundries, service garages, gasoline stations, dining halls, offices, shops, etc. They are light, airy and well ventilated. All sizes in Pitched, Monitor or Sawtooth roofs.

Buy them now at rock bottom prices. Write or 'phone for catalog, prices, etc.

TRUSCON STEEL COMPANY
1600 Majestic Bldg., Chicago, Ill.
Phone: Randolph 4921

Warehouses and Sales Offices in Principal Cities. See your telephone directory for local address.

TRUSCON STEEL SASH
for all buildings small or large.
Cost less than wood.
Stocked Locally
Other Truscon Products include Reinforcing Steel for concrete, Metal Lath, Steel Joists, Highway Products and Steel Stampings.

TRUSCON STANDARD BUILDINGS
TRUSCON STEEL CO. YOUNGSTOWN, OHIO

RESORTS AND HOTELS RESORTS AND HOTELS



OVERLOOKING LAKE MICHIGAN

—in the midst of Rogers Park's most desirable residential section, is the newly completed ROGERS PARK APARTMENT HOTEL. People live here who know where to seek the refinement and comfort of a real home in a first-class apartment hotel without the expense of furnishing a house.

Suites consisting of large dining-kitchen and living rooms are available for as little as $125.00 monthly. Kitchen, dining room and living room as low as $145.00. Others affording the efficiency of six-room apartments with kitchen, dining room and two living rooms, the latter convertible into bedrooms by means of disappearing portable beds, may be had for as little as $200.00 a month.

ROGERS PARK
APARTMENT HOTEL
FRED J. KIHM, Manager
Sheridan Road at Pratt Boulevard, Chicago
Sheldrake 2000

RESORTS AND HOTELS

The Influx of Visitors

to the Annual Automobile Show will tax hotel accommodations to their utmost. Reservations made now for rooms at the Clarendon Beach Hotel will receive immediate attention. This hostelry is located in Chicago's "uptown" business and amusement center, twenty minutes from the Loop, and away from the noise and dirt of the business section. Every room is equipped with bath and large closet and the entire hotel is spotlessly clean.

ALL OUTSIDE ROOMS

RATES
Single Rooms - - $2.50 and up
Double Rooms - - $3.50 and up
Weekly Rates - - $15 and up

The CLARENDON BEACH HOTEL
On Wilson Ave. Near the Lake

Hot Springs National Park
HOT SPRINGS, ARKANSAS

In the heart of the Ozarks, with Nature's greatest stimulants for mind and body close by, you will find contentment and rest. These superb mountains, with their wide, peaceful valleys, bubbling brooks and hillsides wooded with the aromatic pine and cedar, offer you complete refreshment from all care.

The Hot Springs
The greatest healing and rejuvenating hot waters in the world are here to benefit you—to give you a zest and joy in life that you have not felt in years. Coupled with a good rest and one of the healthiest of exercises, golf, they offer you a most pleasant way to put yourself in the best of condition.



The ARLINGTON HOTEL and BATH HOUSE. Open all the year. European plan exclusively.
W. E. Chester, Manager.

Fine Golfing Facilities
Here is one of the most interesting golf courses in the country. Comprising 250 acres, the course is as sporty as the most calloused golfer could desire. The greens and fairways are kept in perfect condition and offer an unusually fine test of the golfer's skill.

The Hotels
The quiet refinement of the three hotels at Hot Springs, The Arlington, The Majestic and The Eastman, will appeal to you. The accommodations here are all that could be desired, homelike and congenial surroundings, elaborate cuisines, yet not necessarily expensive.



The MAJESTIC HOTEL and BATH HOUSE. Open all year. American plan exclusively.
Harry A. Jones, Manager.

HOT SPRINGS NATIONAL PARK
Hot Springs, Arkansas
Write to any of above hotels for Descriptive Booklet giving detailed information. This booklet will show the course hole by hole. One of the most interesting golf booklets ever published.



The EASTMAN HOTEL and BATH HOUSE. European plan exclusively.
W. E. Chester, Manager



White Sulphur Springs
WEST VIRGINIA
America's Health-giving Resort

FOR OVER A CENTURY famous for its Mineral Waters and Baths. Two thousand feet up in the Allegheny Mountains. Miles of walking and riding trails. Every outdoor sport. An ideal place for CONSTRUCTIVE recreation.

A complete, modern, scientific, medical equipment offers every facility for the investigation and treatment of high blood pressure, early kidney disorders, obesity, rheumatoid conditions, toxic states of intestinal origin, and mild heart disorders, particularly irritable heart and those in the early stages of decompensation. The hydrotherapeutic equipment is perhaps the most complete to be found in America.

During the winter months, those desiring treatment are offered a special weekly rate, which will include hotel accommodations, meals, medical supervision and hydrotherapeutic treatment if prescribed—rates according to accommodations.

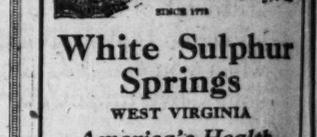
White Sulphur Springs, Inc.
OPERATING
The Greenbrier
The White
42 Furnished Cottages
Thornton Lewis, President
Fred Sterry, Managing Director
Harry Tait, Manager



LOBBY MADISON PARK HOTEL

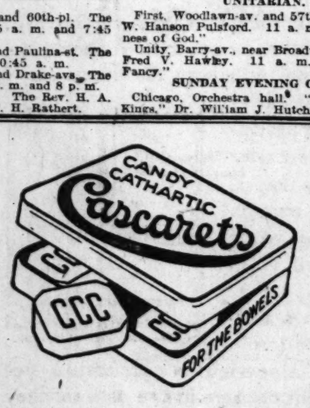
YOU can hardly imagine a more ideal home as far as appointments, location and accessibility to business, theatres, shops, etc., are concerned. Situated on one of Chicago's most beautiful boulevards three blocks from the lake and park, one can enjoy to the fullest her advantages. We suggest your early inspection, as we have only a limited number of two, three and four room apartments available for immediate occupancy.

MADISON PARK APARTMENT HOTEL
Phone Kenwood 4300 Dorchester at Hyde Park Boulevard
Frank S. FitzGibbon, Manager



St. Petersburg
"The Sunshine City"
Invites You
TODAY'S TEMPERATURE
77°
Ample accommodations. 1000 rooms, $10 and $15 the week. 300 apartments, $150 season and up. Excellent Hotel.
Wire or Write
Chamber of Commerce, Dept. V
St. Petersburg, Fla.

10¢



CASCARETS

For Constipated Bowels, Sick Headache, Upset Stomach, Colds, Bilious Liver

The nicest cathartic-laxative in the world for grown-ups or children is candy-like "Cascarets." One or two tonight will clean your bowels right. By morning all the constipation poison and sour bile will move out—thoroughly! "They work while you sleep." Cascarets will not sicken you like salts, oil, calomel or harsh pills. They physic fully, but never gripe or inconvenience. Ten, twenty-five, fifty-cent boxes at any drug store.

RESORTS AND HOTELS RESORTS AND HOTELS

A Sense of Value determines Happiness and successful Living.

THE Surf

THERE are 45 apartments with sunparlors—affording a wealth of glorious sunlight and fresh air. Windowed with fancy fabric blinds, they are charming additions to the living room and delightful indoor or outdoor sleeping rooms.

Real values, these—and combined with rentals which include service and insure economy in living expenditures.

Luxuriously furnished—completely equipped for housekeeping
Cafe service a la carte and Table d'Hote
Descriptive folder mailed upon request.

FREDERIC C. SKILLMAN
Manager
Telephone Lake View 7600
Surf Street at Pine Grove Avenue
Chicago

Asheville
Land of the Sky
AMERICA'S ALL-YEAR RESORT
Winter Tourist Headquarters of the Southern Appalachians

A veritable Scenic Wonderland. "In the Heart of the Blue Ridge." In a 100-mile circle around Asheville are 64 peaks 6000 feet and over; Mt. Mitchell 6,711, "Top of Eastern America." Two hours by motor into heart of Pisgah National Forest and Game Preserve, with its herd of elk and other forest life. Road crosses Pisgah a mile high.

18-HOLE ALL-TURF GOLF COURSE
225 miles paved streets and roads. Many hundreds of miles of fine motor roads throughout the mountains.

ON THE DIXIE HIGHWAY
Pure water from 18,000 acre city-owned water shed on Craggy Mountains and eastern slopes of Mt. Mitchell. Handsome cottages, bungalows, residences. Hotel and boarding house facilities unexcelled. Come to Asheville for rest, recreation, pleasure, business. Ideal for homes. Conditions ideal for Farming, Trucking, Dairying, Poultry and Swine raising.

Illustrated Asheville Folder and special hotel list free.

Chamber of Commerce, Asheville, N. C.
N. Buckner, Secretary

Arrange NOW to
ESCAPE the COLD
Spend the Winter Months in Florida's Most Equable Climate.

Manatee River Apartments
BRADENTOWN, FLA.

Offers Brand New, Steam Heated and Completely and Tastefully Furnished Suites, with Service of Highest Quality. Dining room is available if desired.

South of St. Petersburg and Tampa in the Garden Spot of Florida.

Golf, Boating, Bathing, Fishing

Mrs. L. J. Rees, Manager,
Bradentown, Fla.

Write for
SPECIAL Fall and Winter RATES
BATTERY PARK HOTEL
Asheville, N. C.

Palm Beach Hotel Adjoins largest hotel. Modern, holds 500, $10 up. Less formal, more moderate rates. Warm sea baths. Outdoor concerts. Dancing in Oceanside Grove. By rail 42 hours; never cold; restful, gay.

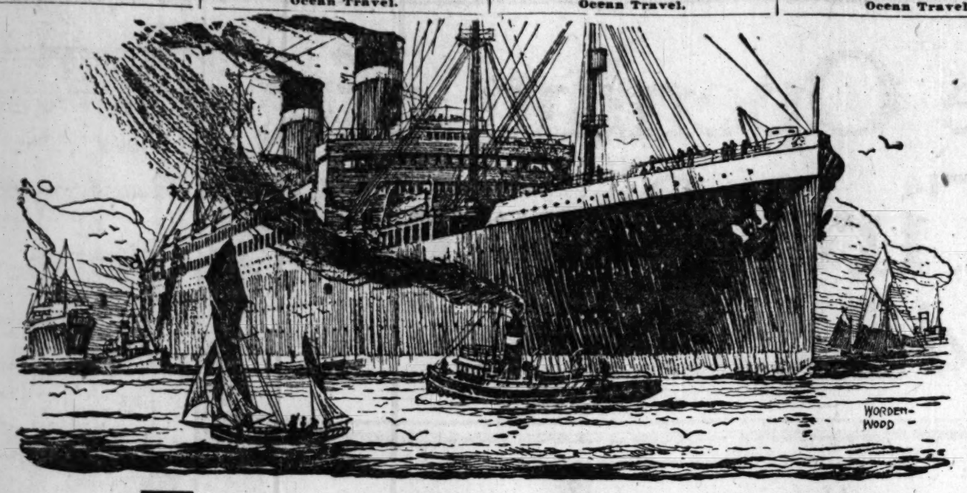
HEALTH RESORTS

North Shore Health Resort

Rest Cure and Pleasure Combined

Do you need change and rest? Are you suffering from high blood pressure or a chronic disease? This is the place to build up tired nerves and weakened bodies. Baths of all kinds, massage, electricity and special diets.
Daily treatments given under the supervision of competent physicians. All the comforts of a well appointed hotel.
North Shore Health Resort
Phone Winnetka 211 Winnetka, Ill.
WRITE FOR DESCRIPTIVE BOOKLET

RESORTS—FOREIGN Ocean Travel. | RESORTS—FOREIGN Ocean Travel. | RESORTS—FOREIGN Ocean Travel. | RESORTS—FOREIGN Ocean Travel.



See Europe This Year

Now is the Time to Plan Your Trip

THIS is the year to see Europe. Thousands of Americans are going. A vast change is in progress throughout the Continent and England—Europe is seething with new ideas, new impulses, a cross-sea of conflicting aspirations, interests, hopes.

Side by side with this New Europe is Old Europe, the Europe of ancient and splendid tradition, of Art and Letters and Music. It is a situation infinitely dramatic—a drama that may never be played again. See Europe *this year*, before this opportunity passes. Visit the great battlefields before reconstruction obliterates all traces of them. Get acquainted with changing business conditions. A vacation in Europe now costs less. The average American salary is *a rich man's income* in Europe today.

U. S. Government ships are now among the finest afloat. They are famed alike for comfort, cuisine and service. The S. S. George Washington, flagship of the Shipping Board's great fleet, is an aristocrat of the Seas. You will be proud to sail on such a ship, knowing that it is in part, *your* ship. See Europe this year, when you can see more at less cost. Send in the coupon and let your Government give you the information you need.

For information in regard to sailings and accommodations, address

United States Lines

45 Broadway, New York City

Moore and McCormack, Inc. | Roosevelt Steamship Co., Inc. | United American Lines, Inc.

Managing Operators for

U. S. SHIPPING BOARD

Information Section 142 AZ — Washington, D. C.

Write for Booklet

Your Government wishes the name of every prospective traveler. If you are considering an ocean voyage anywhere, send the information blank now—no matter when you intend to go. You will receive without cost the Government's booklet of authentic travel information; descriptions of ships and literature on foreign lands. You will be under no obligation.

If you cannot take an ocean trip, clip the information blank anyway and urge some friend who may go to send it in. Do not send the blank in for your friend; simply urge him to send it in. Thus you too will help build the American Merchant Marine.

INFORMATION BLANK
To U. S. Shipping Board
Information Section Washington, D. C.
U. S. 142 AZ

Please send without obligation the U. S. Government Booklet giving travel facts and also information regarding the U. S. Government ships.
I am considering a trip to Europe ☐ to South America ☐ to The Orient ☐. I would travel 1st class ☐ 2d ☐ 4d ☐. Going alone ☐ with family ☐ with others ☐.
I have definitely decided to go ☐. I am merely considering the possibility of a trip ☐.
If I go date will be about
My Name
My Street No. or R. F. D.
Town State

AT LAST POSSIBLE TO PICK YOUR OWN IDEAL TOUR

Raymond-Whitcomb Give To All Travelers The First Complete Information

Distributing a Book Absolutely Unique in Travel History—"The Raymond-Whitcomb Guide to Winter Travel" Does for Travel Planning what Guide Books Did for Steady Sojourning—Another Record Broken.

Raymond-Whitcomb have broken another travel record in an extraordinary book they have just published. They have come to know from 44 years successful experience in giving the best of Americans "The Best in Travel" that there are people who wish to pick out their own particular journey—perhaps to visit a relative, or to see some point especially dreamt of, but first every would-be traveler has to ask himself or herself these three questions:

Three Vital Questions

"Where can I go?"
"How long will it take?"
"How much will it cost?"

Heretofore only a travel expert could answer these questions. Raymond-Whitcomb, however, have now prepared a book which will enable any intelligent man or woman to answer these questions so far as America and the West Indies are concerned. It really does for the travel-planner what Karl Baedeker or the Blue Guide did for the permanent sojourner.

Never Before Available

So much accurate travel information in convenient form has never before been made available. The editor says that it is the boiled-down contents of literally thousands of books, pamphlets and circulars from 1000 railroads, 100 steamship lines and 8000 hotels in America alone. Though "The Raymond-Whitcomb Guide to Winter Travel" is encyclopedic, it is also fascinatingly interesting.

Limited Edition Ready

A limited edition is now being distributed. It may be secured upon application ("in person, by mail, telegraph or telephone") to the Raymond & Whitcomb's local office, 17 Temple Place, Boston, telephone Beach 6964. It will be safer to apply quickly—preferably to day.

RAYMOND-WHITCOMB

The Best in Travel — TOURS & CRUISES — The Best in Travel

Florida Tours

Raymond-Whitcomb Tours everywhere use only the best hotels. We contract for the best of accommodations many months in advance. We did this for the Florida 1922 season. Frequent dates in Jan., Feb., and Mar.

California Tours

We took the first tour to California. We have always taken the best type of Americans there; we still do. 1922 tours are better than ever. Many variations; frequent departures, January to June.

Hawaii-California *via* Panama

Leaves New York Saturday February 18 for some of the most interesting ports and most beautiful lands in the world

A Perfect Cruise to the **"Loveliest Lands"** in that Perfect Cruiser S.S. "HAWKEYE STATE" (*Built for the Tropics*)

This Cruise has been called by an expert "the most attractive travel proposition ever offered discriminating Americans"

Cuba, Porto Rico and Virgin Islands

1922 promises to be the greatest year for European travel in history. Tours to France, England, Spain, Italy, Switzerland and Passion Play in Oberammergau. Frequent departures by our

"Europe" Tours

On February 14 the unrivalled, famous S.S. "George Washington" sails from New York on a wondrous cruise to both familiar and unique ports, through the historic

Mediterranean

Attractive books describing in detail each of our Incomparable Tours and Cruises are available. Write or apply to

RAYMOND & WHITCOMB CO.
112 South Dearborn St. CHICAGO Telephone State 6395

UNITED AMERICAN LINES, Inc.

Joint Service With

HAMBURG AMERICAN LINE

New York to Hamburg
via PLYMOUTH (London) and BOULOGNE (Paris)

Regular Fortnightly Passenger Service

By the New Palatial Triple Screw Liners

"RESOLUTE" and "RELIANCE"

28,000 gross tons each

S. S. RESOLUTE Leaves New York May 2 May 30 June 27
S. S. RELIANCE Leaves New York May 16 June 13 July 11
About 7½ days to Channel Ports and 8½ days to Hamburg

Excellent Accommodations in All Classes
Unsurpassed Cuisine and Service

For Rates and Further Information Apply to

UNITED AMERICAN LINES, Inc.
39 Broadway, New York
or Local Steamship Ticket Agents, 136 N. La Salle St., Chicago

Special GATES TOURS to Europe including 1922 Oberammergau

VERY moderate amounts cover all traveling, living and sightseeing expenses, give you 30 to 90 days of the most comfortable and delightful European travel, and the itineraries, in addition to the Passion Play, take in many old world cities. Sailings from May to September, and optional dates of return and extensions may be arranged.

1922 OBERAMMERGAU

Only once in 10 years is this solemn religious pageant enacted. In 1922, the Passion Play will be given with extra perfection. Arrange today for Oberammergau and all European travel through Gates Tours. Founded in 1892 our Tours eliminate all the travel annoyances and provide world travel by groups of congenial companions.

Write *today* for a complete Gates Tour Booklet "E-9." 8 other tours are featured from $390 up, ranging from 30 to 90 days. Apply direct or to Raymond & Whitcomb Co., General Agents, 112 South Dearborn Street, Chicago.



GATES TOURS
Founded 1892
"World Travel at Moderate Rates"
225 Fifth Avenue, New York
London Paris Rome
All Gates Tours without extra cost include Paris, the Argonne, and the other American Battlefields

RESORTS AND HOTELS — RESORTS AND HOTELS

COOPER-CARLTON

(CHICAGO'S FINEST RESIDENTIAL HOTEL)
Hyde Park Boulevard at 53d Street
Overlooking Lake Michigan and Beautiful East End Park

We Are Offering Some Very Attractive Two and Three Room Suites at Special Winter Rates

Finest Dining Room, Crystal Ball Room, Lobby and Mezzanine in Chicago.

The best cuisine in Chicago. Table d'Hote Dinner, daily, including Sunday, at 6 to 8:30 P. M., $1.50.

400 LARGE OUTSIDE ROOMS

Two large closets in each room. Exclusive tile bath for each room.

Illinois Central Station one block from Hotel—10-minute express (non-stop) to downtown. All Illinois Central, Michigan Central and Big 4 Trains stop at 53rd Street.

European, $3 and up.

Weekly Rates—1 Person, $17.50 up; 2 Persons, $24.50 up.

YOUR INSPECTION IS INVITED

Secure reservations for dances and banquets in our Crystal Ball Room—finest in Chicago, $100. Inspection invited.

ROBERT H. BORLAND, Manager — Phone Hyde Park 9600

MEDITERRANEAN CRUISE

The Cruise
Extraordinary

To the wonderlands, along the Sunny Shores of the Blue Mediterranean—where History began and the Romance and color of its old world life still lingers. Two months of enchantment under the most ideal conditions. Wonderful trips provided ashore at Madeira, Cadiz, Gibraltar, Algiers, The Riviera, Naples; Pompeii, Rome, Athens, Constantinople, Palestine, Egypt, and, *as a special attraction* exclusive to this Cruise,

A TOUR OF THE ADRIATIC SHORES

with old Venice and D'Annunzio's Fiume the objectives

Sails from New York, Feb. 11th—S. S. CARMANIA

Cruise limited to 450. Reservations should be made at once. Write for full information. Entire cruise under the exclusive management of the American Express Travel Dept.

Other Winter cruises and tours under our management include: Europe, Around the World, China, Japan, West Indies, Florida, Bermuda, California, Honolulu. Our third annual Cruise-Tour to South America, sails from New York, February 11th, S.S. EBRO.

AMERICAN EXPRESS
TRAVEL DEPT.
32 N. Dearborn St.
Chicago

TRAVEL SERVICE

STEAMSHIP TICKETS FOR ALL LINES

at Regular Tariff Rates. Foreign Railroad and sleeping-car tickets direct to destination.

Itineraries prepared—special service in securing passports.

AMERICAN EXPRESS INDEPENDENT TOURS

California, Cuba, West Indies, Europe. Secure booklet, "Winter Vacations."

Bermuda—All expenses, $75.50 and up.

AMERICAN EXPRESS CONDUCTED TOURS

China and Japan

The Far East—age old lands of mystery, now in the public eye as never before. No tours more fascinating, more timely; no travel more comfortable. Four sailings in February and March.

Write for booklet.

California

Comprehensive, leisurely tours to the California resorts and the Southwest. Departures at frequent intervals. Superior accommodations, including rooms with bath. Extensive use of automobiles. Expert leadership.

Write for booklet.

Florida and Cuba

Tours in January, February and March, visiting the popular Florida East Coast resorts and Havana, returning via Tampa and the Ocklawaha River. The best everywhere.

Write for booklet.

Europe

Including winter tours to Northern Africa and Egypt, Winter Sports at St. Moritz, Spring tours to Italy and Spain, Summer tours everywhere. Ober-Ammergau year. Book early.

AMERICAN EXPRESS
TRAVEL DEPARTMENT
32 North Dearborn St.
CHICAGO
Harrison 9700

FURNESS-BERMUDA LINE

(*Under Contract with Bermuda Govt.*)
Fastest Steamers on the Bermuda Route

The palatial steamers of the Furness Bermuda Line land their passengers and baggage directly at its Hilton Dock, avoiding the discomforts, inconvenience and delay of landing by tender. These steamers use oil fuel.

Sailings Twice Weekly

From N. Y. every Wed. & Sat.
From Bermuda every Tues. & Sat.
Tickets good on either steamer.
Offering unequalled express service via

S. S. "FORT VICTORIA"
Twin-screw, 14,000 tons displacement

S. S. "FORT HAMILTON"
Twin-screw, 11,000 tons displacement

Bermuda offers all Outdoor Sports, including Golf, Tennis, Sailing, Bathing, Fishing, Riding, Driving, Etc.
No Passports—Many Modern Hotels. Write for illustrated literature to

FURNESS BERMUDA LINE
34 Whitehall St., N. Y.
Jas. P. Robertson, 111 W. Jackson Blvd.
Or Any Tourist Agent.

West Indies Cruises

Two De Luxe Cruises of Twenty-three Days Each,

Visiting St. Thomas, St. Croix, St. Kitts, Antigua, Dominica, Guadaloupe, Martinique, St. Lucia, Barbados and Trinidad.

Leaving New York Feb. 4—Mar. 4
via Palatial Twin Screw Oil Burning
S. S. "FORT ST. GEORGE"
14,000 Tons Displacement
No Passports Required for Cruises.
Rates, $275.00 up to $850.00.
Including 18 rooms with private baths.
For Further Particulars write
FURNESS BERMUDA LINE
34 Whitehall St., N. Y.
Jas. P. Robertson, 111 W. Jackson Blvd.
Or Any Tourist Agent.

SEATTLE TO THE ORIENT

on U. S. Government Ships

Over the Short Northern Route

Yokohama, Kobe, Shanghai, Hong Kong, Manila in express time. American vessels, providing unexcelled American food, service, comfort. Sailings from Pier B, Smith's Cove Terminal, Seattle, Wash.

Silver State ..... Feb. 4
Pine Tree State ..... Feb. 18
Wenatchee ..... Mar. 4
Bay State ..... Mar. 18
Keystone State ..... Apr. 1
And every 14 days thereafter

For descriptive booklet address local agent or

THE ADMIRAL LINE
142 South Clark St., Chicago
Tel. Central 8630
L. C. Smith Bldg., Seattle, Wash.
Managing Operators for
U. S. SHIPPING BOARD

WEST INDIES CRUISES

From New York to Havana, Jamaica, Panama Canal, Venezuela, Windward and Leeward Islands, Virgin Islands, Porto Rico, Nassau and Bermuda.

MEGANTIC (20,000 tons disp.)
Feb. 18, March 20

Largest dimensions of any steamship sailing to the tropics. Over 25 years' cruise experience. Apply cruise department for booklet and detailed information. Two days and one night at Panama Canal. Bookings to any port of call.

No passports required. $300 and upwards

WHITE STAR LINE
Chicago: F. C. Brown, West. Pass. Agt.
14 N. Dearborn St.

Tampa Bay Hotel

FIREPROOF BUILDING
Tampa Bay
On the Beautiful
West Coast of Florida
Season Jan. 3rd to April 10th

This magnificent hotel affords accommodations of the highest order and is famous for its cuisine. The hotel is surrounded by sixty-five acres of tropical park.

Two Eighteen-Hole Golf Courses

Palma Ceia Golf Association
Rocky Point Golf Club

Ideal Climate, Boating, Fishing, Tennis, Motoring, Hunting, with Instructors, Guides and Attendants

For information and reservations address

TAMPA BAY HOTEL
TAMPA, FLORIDA
W. F. ADAMS, Manager
H. A. HASKELL, Assoc. Manager



Hotel Del Coronado

American Plan

18-HOLE ALL GRASS COURSE
and Grass Greens

Extensive Program of Winter Golf

POLO, MOTORING, SWIMMING, TENNIS, BOATING, FISHING

Coronado Is Located Across the Bay From San Diego

Write for Folder

W. A. Turquand, Manager

CORONADO BEACH
CALIFORNIA

HAVANA

"Life Is Worth Living"
at the
HOTEL ALMENDARES

Havana's new $2,000,000 American hotel near the Jockey Club, Country Club, Grand Casino and beach.

Few minutes bus-ride to Old Havana — Summer sports, famous races, dancing every evening in the patio. 170 outside rooms, with private baths.

European Plan Rates
Single rooms $6 to $8 per day.
Suites $12 to $25 per day.

Make Reservations by Letter, Cable or thru any Leading Travel Bureau
Alfred Gamard, Manager

HOTEL ALMENDARES
HAVANA CUBA

Hotel du Louvre

Entirely Renovated.
400 Rooms 200 Bathrooms
Splendid Central Situation
On Rue de Rivoli and Place du Palais Royal
CABLE ADDRESS:
HOTEL LOUVRE, PARIS

SAN FRANCISCO TO THE ORIENT

on U. S. Government Ships

The Sunshine Belt
Sailings from San Francisco
To Honolulu, Yokohama, Kobe, Shanghai, Manila, and Hong Kong.

S. S. Empire State ..... Feb. 7
S. S. Hoosier State ..... Mar. 4
S. S. Golden State ..... Mar. 25

For descriptive booklet, address

PACIFIC MAIL S.S. CO.
508 California St., San Francisco, Cal.
10 Hanover Square, New York City
Managing Operators for
U. S. SHIPPING BOARD

NASSAU
BAHAMAS



The World's Finest Climate and Your Favorite Sport Not Three Days From New York.

Break the daily grind by a trip to this charming British Colony—return rested and fit

Strs. Munargo (new) and Munamar, oil burners, with de luxe suites, small dining tables—no finer ships in the southern trade. Leave every Saturday, arriving the following Tuesday A. M.

MUNSON STEAMSHIP LINES
111 W. Washington St., Chicago
67 Wall St., New York

New York to South America

on U. S. Government Ships

Fastest Time

to Rio de Janeiro, Montevideo and Buenos Aires. Finest ships—American service—American food—American comforts. Sailings from Pier 8, Hoboken.

AEOLUS ..... Feb. 2 Mar. 3
HURON ..... Feb. 16 Apr. 1
AMERICAN LEGION ..... Mar. 2 Apr. 2
SOUTHERN CROSS ..... Mar. 16 .....

For descriptive booklet, address

Munson Steamship Lines
Conway Bldg. Chicago, Ill.
Managing Operators for
U. S. SHIPPING BOARD

EGYPT-INDIA

AMERICAN & INDIAN LINE

TO PORT SAID FOR EGYPT AND PALESTINE—KARACHI—BOMBAY—COLOMBO—MADRAS—RANGOON—CALCUTTA

S. S. City of Lahore ..... Mar. 8
All Outside Rooms
First and Second Class Passengers
Special Missionary Reduction

For rates of passage, etc., apply to

NORTON LILLY & CO.
203 So. La Salle Street, Chicago
26 Beaver Street, New York City
Gen. Agts. for ELLERMAN & BUCKNALL

TRAVEL

OUR TOURS WAY

1922 WINTER TOURS & CRUISES 1922

MEXICO
2 WONDERFUL 30 DAY "TOURS UNDER ESCORT"
FEB. 1 FEB. 26
750.00 ALL EXPENSE TOURS
DESCRIPTIVE BOOKLET NOW READY

Europe
The PASSION PLAY at OBERAMMERGAU
England—Scotland—Belgium—Holland—Germany—Switzerland—Italy—France—Spain.
BOOKLETS NOW READY

FOR FURTHER INFORMATION WRITE, PHONE OR CALL
THE T & S TOURS COMPANY
103 W. JACKSON BLVD. Phone, Ha. 2150 or 3559-3566

ROYAL MAIL TO BERMUDA

"The Comfort Route"

By Palatial Trans-Atlantic Liner

"ARAGUAYA"
17,500 Tons Displacement
From NEW YORK every Saturday
Attractive Inclusive Rates

THE "ARAGUAYA" is the largest and most luxurious steamer in the Bermuda trade.

EUROPE Regular Sailings
by the famous "O" Steamers

The Royal Mail Steam Packet Co.
117 West Washington St., Chicago
Telephone Dearborn 1367
Or Any Steamship Ticket Agent

RESORTS AND HOTELS

Palm Villa Hotel Fruitland Park, Fla.
In a beautiful orange grove in Central Florida. Modern Conveniences. Table of uniform excellence. Golf, bathing, fishing, hunting, good roads. Good water, high healthy climate. Rates $25.00 per week.

RESORTS—FOREIGN
Ocean Travel.

WINTER TOURS

UNDER ESCORT and INDEPENDENT
ALSO *HOTEL RESERVATIONS*

Consult our travel experts regarding your winter or spring trip and secure expert and detailed information.

Send for booklet covering tours under escort to FLORIDA and CALIFORNIA and INDEPENDENT TOURS suggestions for Independent travel.

THE HARLAN TOURS
202 South State St. Phone Harrison 1123

CLARK'S 18th ORIENT CRUISE

by superb S. S. Empress of France 18,481 gross tons, 18 days in Egypt and Palestine, etc., Feb. 11, 1922; 74 days, $650 and up, including Hotels, Guides, trips, etc.

ILLNESS FORCED A FEW CANCELLATIONS; GOOD ROOMS, INCLUDING SOME WITH PRIVATE BATH, NOW ON SALE FOR 17TH CRUISE, FEB. 4, AND 18TH CRUISE, FEB. 11.

UNIVERSAL MARINE AGENCY, 142 So. Clark St.
J. D. O'LEARY, 105 W. Monroe St.

HOTEL POINSETTIA

ST. PETERSBURG, FLA.

150 Rooms EUROPEAN 100 Baths
MODERNLY EQUIPPED

Club Breakfasts—Luncheons—Dinners
The largest and best appointed Dining Room in the City
A la Carte Service at All Hours
150-160 Central Ave. Ownership Management

TARPON INN TARPON SPRINGS, FLORIDA
GOLF—MUSIC—PRIVATE BATHS
J. F. CHAMPLIN, A. D. CUSHING

Going to Bermuda? STOP AT THE EAGLES NEST HOTEL

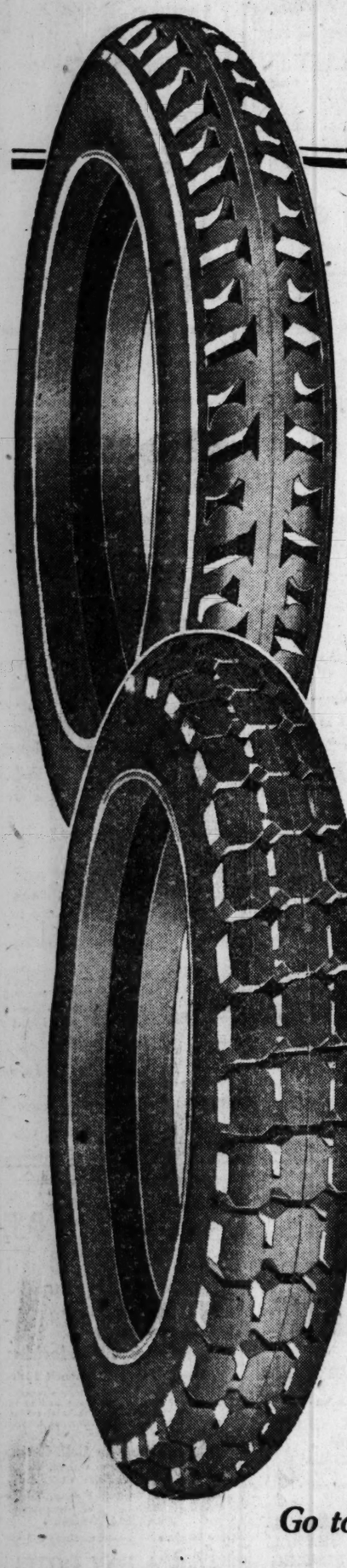
Advertise in The Tribune. Subscribe for The Tribune.

Buy Your Tires from a World Tire Store

Announcing the Opening of 200 World Tire Stores

In Chicago and Vicinity

Better Tires at Lower Prices





THIS great chain of retail tire stores—operating from coast to coast—has now opened 200 World Tire Stores in Chicago and vicinity and is ready to give to motorists here *better tires at lower prices.*

Each of the stores listed below represents a unit in this big chain and offers you exceptional values in tires and tubes based on an entirely different way of merchandising and distribution which makes for greater economy.

This great tire corporation with hundreds of chain stores everywhere, controls the output of four immense tire factories producing standard brands of highest quality tires. The chain store system of retailing enables us to deliver to motorists everywhere the finest quality of tires built, backed by the most liberal guarantee.

We save you from 25% to 40%! The same benefits that you receive in purchasing other first quality merchandise at chain stores, such as cigars, groceries, etc., are now available to you in the purchase of your tires and tubes. You can rely on a World Tire Store. Note these values:

The Dunbar

The heavy, rugged construction of Dunbar Fabric Tires gives wonderful mileage service and has won for Dunbar Tires a host of enthusiastic users.

The Michigan

Michigans are without doubt the lowest priced highest quality Cord Tires ever offered. They mean Cord Tire service at a Fabric price.

Opening Sale—Special Tire Bargains

Sensational Dunbar Fabrics

$9.87

30x3½ *Guaranteed* 6000 Miles

Dunbar Fabrics—one of the best fabric tires built at the lowest price ever mentioned for such high quality.

Mighty Michigan Cords

30x3½ *Guaranteed* 8000 Miles

Here is the most remarkable value ever offered in a real high grade cord tire.

$15.53

The Hall

Without question the finest grade Cord Tire ever built. Strong, sturdy, durable and handsome they invariably give much more mileage than their guarantee. Once a Hall user always a Hall user.

The Monarch

The Monarch is a real quality fabric tire and is comparable only to the very best fabric tire offered today. The price is much less than what you are asked to pay for the equal fabric quality in **other** brands.

DUNBAR FABRICS *Guaranteed 6,000 Miles*		MONARCH FABRICS *Guaranteed 6,000 Miles*		HALL CORDS *Guaranteed 10,000 Miles*		MICHIGAN CORDS *Guaranteed 8,000 Miles*	
30x3	$ 8.95	30x3	$ 9.42	30x3½	$17.22	30x3½	$15.53
30x3½	9.87	30x3½	10.33	32x3½	22.03	32x3½	21.38
32x3½	12.85	32x3½	13.58	32x4	26.65	32x4	26.13
31x4	14.75	31x4	15.53	33x4	27.75	33x4	27.23
32x4	16.64	32x4	17.47	34x4	28.27	34x4	27.75
33x4	17.22	33x4	18.00	32x4½	31.59	32x4½	31.07
34x4	18.13	34x4	19.04	34x4½	33.02	33x4½	32.04
WORLD TUBES AT LOWEST PRICES—*Guaranteed 1 Year*		32x4½	22.36	35x5	41.40	34x4½	32.37
		34x4½	23.72			35x4½	33.02
		35x4½	24.63			35x5	39.84

Buy your tires and tubes at a World Tire Store. Take advantage of this chain store plan and save! You can make worth while savings and receive the protection of a liberal mileage guarantee, backed by a tremendous organization that sponsors this great chain of stores. Buy your tires and tubes at a World Tire Store—get dependable tires and reduce the cost of your tire upkeep. If there is no World Tire Store near you, order by mail.

Go to Your Nearest World Tire Store or Order By Mail

A CHAIN OF STORES *from* COAST TO COAST

WORLD TIRE STORES

1233-9 South Michigan Ave. 1504-6 South Michigan Ave.

3919 Sheridan Road, 5943 Broadway, 3204 Montrose Ave., 4317 W. North Ave., 2216 Milwaukee Ave., 4737 W. Chicago Ave., 8480 Commercial Ave., 5305 W. Lake St., 11 S. Oakley Blvd., 2531 S. Crawford Ave., 3336 W. 26th St., 1600 W. Taylor St., 860 Blue Island Ave., 5140 South Kedzie Ave., 5060 S. Michigan Ave., 928 E. 47th St., 234½ E. 115th St., 1801 W. 63rd St., 3215 E. 83rd St., 6637 Vernon Ave.

Suburbs: Chicago Heights, Ill. Lemont, Ill. Park Ridge, Ill. West Hammond, Ill. Brookfield, Ill. LaGrange, Ill. East Chicago, Ind. South Holland, Ill.

Illinois

ALTON
Wash. Ave. at College
AURORA
Cor. Clark & Fifth St.
BATAVIA
BEARDSTOWN
1-4 E. 2nd St.
BLOOMINGTON
115 S. Main St.
BLUE ISLAND
BRAIDWOOD
BROOKFIELD
9 No. Prairie Ave.
CANTON
CARBONDALE
CARROLLTON
CHATTSWORTH
CLINTON
108 N. JACKSON
COAL CITY
DECATUR
343 E. Main St.
DEERFIELD
DE KALB
DWIGHT
ELGIN
FORREST
GIRARD
GENESEO
GLADSTONE
GOLDEN

Illinois

HARVARD
HAVANA
HENRY
JACKSONVILLE
213-15 Main St., So.
KANKAKEE
166 N. Schuyler Ave.
KEITHSBURG
LACON
LANARK
LA SALLE
Cor. First & Joliet St.
MACOMB
MASON CITY
MASSBACH
MATTOON
1303 Broadway Ave.
MAZON
MIDDLETOWN
MILLEDGEVILLE
MINOOKA
MOLINE
MOMENCE
MORRIS
107 Wauponsee St.
MORRISONVILLE
MT. VERNON
NEW CANTON
NEWTON

Illinois

NORMAL
OHIO
OLNEY
PEORIA
400 Franklin St.
PITTSBURG
PITTSFIELD
POCATONICA
PONTIAC
408-10 No. Hill St.
RAMSON
ROCKFORD
723 W. State St.
124 Kishwaukee St.
ROCK ISLAND
1417 Eleventh St.
SEATONVILLE
SHERIDAN
SPRINGFIELD
ST. DAVID
ST. LIBORY
TAMMS
TISKILWA
TONICA
TROY
VIOLA
WADY PETRA
WAUKEGAN
176 Jackson St.
WEST SALEM
WOODSTOCK

Wisconsin

ADAMS
APPLETON
583 Superior St.
BARABOO
614 Oak St.
CLINTONVILLE
831 Meade St.
CORNELL
FOND DU LAC
HARTFORD
HILL POINT
LIME RIDGE
MANAWA
MERRILL
MONROE
602 S. Clinton St.
NELSON
PEWAUKEE
REEDSBURG
SANBORN
SHEBOYGAN
1529 N. Tenth St.
WAUKESHA
115 Madison St.

Indiana

BATESVILLE
CENTRAL
CLINTON

Indiana

CORYDON
EVANSVILLE
927 W. Franklin St.
FRANKFORT
410 E. Washington St.
FRENCH LICK
FORT BRANCH
GARY
29-31 Sixth Ave.
HAMMOND
LINTON
179 A North East St.
JEFFERSONVILLE
MICHIGAN CITY
716 W. Franklin St.
NEW ALBANY
NEW CASTLE
NORTH JUDSON
PERU, 22 E. Fifth St.
PETERSBURG
ROCKVILLE
SCOTTSBURG
SOUTH BEND
223½ Main St.
STAR CITY
TERRE HAUTE
12 Wabash Ave.
WARREN
WHITING
1506 Broad St.
WINAMAC

Michigan

ADRIAN
ALMA
ALPENA
111 Ninth St.
BAY CITY
322 Washington St.
BATTLE CREEK
26 Hanover St.
BRECKENRIDGE
COLON
CORANNA
DOWAGIAC
315 S. Front St.
DOUGLAS
GRAND RAPIDS
HARBERT
HOLLAND
349 W. Fifteenth St.
IRONWOOD
Cor. Lake St. & Sutherland Ave.
ITHACA
MUNISING
MUSKEGON
OAK GROVE
POKAGON
PONTIAC
ST. LOUIS

Iowa

ANTHON
BELLE PLAINE
BROOKLYN
CEDAR RAPIDS
CHARLES CITY
CHEROKEE
Cor. 4th & Willow St.
DECORAH
GRINNELL
HUMBOLDT
IOWA CITY
IOWA FALLS
Rock Island St.
KANAWHA
KEOKUK
210 Main St.
MASSENA
MONTEZUMA
NEW HAMPTON
PRESTON
READLYN
ROME
SIOUX RAPIDS
TAMA
VICTOR
WAUCOMA
WAVERLY
WELLSBURG

Ohio

ADA
EATON
FAYETTEVILLE
HAMILTON
HICKSVILLE
HOLGATE
JEFFERSONVILLE
MANSFIELD
65 No. Diamond St.
MARION
PAYNE
WAPAKONETA
WEST LODI

An Opportunity for a Few Ambitious Men—Write or Call

This revolutionary movement of conducting retail tire stores through the chain store system is spreading throughout the country. Live, ambitious men are applying for franchises to operate World Tire Stores. This opportunity is open to men now in the tire business or those who want to start in the business. If there is no World Tire Store in your vicinity or in your town we invite you to write for our book "The Story of World Tire Stores" and learn how to become affiliated with this great chain of retail tire stores.

Mail this Coupon Today and get the book "Story of World Tire Stores"

Mail to Executive Offices 1508 S. Michigan Avenue

World Tire Corporation
Executive Offices
1508 S. Michigan Avenue
Chicago, Illinois

Gentlemen: I am interested in a franchise for a World Tire Store. Please send me your book "Story of World Tire Stores."

Name .....

Address .....

City ..... *State* .....

PART 10

Chicago Sunday Tribune.

THE WORLD'S GREATEST NEWSPAPER

WANT ADS

JANUARY 22, 1922.

DEATH NOTICES

Will Be Found on Page 9, Part 1.

INDEX TO CLASSIFIED ADVERTISEMENTS

	Page.
Auction Sales	1
Automobiles	18, 19
Autos and Exchange	8
Bicycles and Motorcycles	19
Billiards and Bowling	7
Board and Lodging	8
Boat Wanted	8
Boats, Yachts, Etc.	7
Books and Magazines	7
Building Material	16, 17
Business Chances	17
Business Service	17
Business Personals	10
Cameras and Kodaks	7
Cemeteries	Part 1, 9
Clothing, Furs, Etc.	20
Club and Association Memberships	1
Collections	7
Contracts to Let and Wanted	7
Dancing Schools	7
Dogs, Birds, Poultry, Etc.	16
Dressmaking and Millinery	7
Electric Signs	19
Financial	19
Garages	2, 3, 4, 5, 6
Help Wanted—Male	6, 7
Help Wanted—Female	1
Home Workers' Service	1
Horses and Carriages	1
Hotels	16
Household Goods	20
Houses to Let and Wanted	1
Instruction	10
Insurance (All kinds)	20
Jewelry, Watches, Optical	15
Land Information	15
Leaseholds	20
Legal Notices	19
Light and Heavy Manufacturing	19
Lost and Found	8
Machinery and Tools	19
Miscellaneous	20
Obituaries	Part 1, 9
Monuments	7
Musical and Dramatic	1
Musical Instruments	1
Music Rolls and Records	7
Office Devices	1
Parcel Post and Express	20
Patents, Patent Attorneys	20
Pensions	1
Personal	8, 9, 10
Plumbing, Heating, Fixtures	6
Postage Stamps, Coins, Etc.	20
Printing, Engraving, Binding	1
Printing Machinery and Supplies	1
Public Stenographers	20
Real Estate	11, 12, 13, 14, 15, 16
Roommates	8
Sewing Machines	20
Situations Wanted	1, 2
Stocks and Bonds	20
Storage Goods	17
Storage, Carting, Forwarding	17
Store and Office Fixtures	20
Stores and Offices	16
Scales	20
To Rent	7, 8, 9, 16
Trade Schools	5, 6
Theater Tickets	10
Trunks, Bags, Suitcases	10
Typewriters and Supplies	7
Underfeathers	Part 1, 9
Vacuum Cleaners and Cleaning	20
Wanted to Rent	8, 9, 16

HOME WORKERS' SERVICES.

UPHOLSTERING

and furniture repairing at your home; reasonable; guaranteed workmanship. With good ref.; old established. I call in any part of the city. Evanston and Oak Park. MR. WEBBER. Phone Rockwell 7697.

WE CLEAN AND DYE CLOTH UPHOLSTERED furniture and restore it to its original brightness by our exclusive dry cleaning process without removing the covering. WORK DONE AT YOUR HOME. ROSARIUM CO., 4306 Forrestville-av. Dearborn 5838.

Designing and Embroidering

by expert at reasonable rates. Phone Hyde Park 0248 MADAM EMILE.

SLIP COVERS — ANNUAL CLEARANCE sale of Belgian linen, denim and linen damask; such as you cannot buy all wk. guar. Ph. Dearborn 5565. The Slip Shop, 30S. State.

LIVING ROOM FURNITURE FROM

The Lenz Furniture Shops

means style, comfort and economy.

SLIP COVERS AT YOUR OWN PRICES: 3 pc. sets, including material, $14; all work guaranteed. Wells 7637. 1 to 4 p. m.

SLIP COVERS AT WHOLESALE PRICE: 2 pc. set, $12.95, in Belgian and linen weaves. Call M. Gollin, Hyde 5011. All work guar.

EXPERT FLOOR POLISHING, RESTORING, waterproofing, polishing, enameling, radiator bronzing. O. Schnoor, 1312 N. Clark.

SLIP COVERS CUT, PINNED, READY TO sew at $35 per set. Phone Lincoln 4717.

SLIP COVERS MADE TO YOUR SPECIAL THIS week. Phone Lincoln 4717.

UPHOLSTERING, REFINISHING, REPAIRing; reasonable. Midway 1784.

$11 SLIP COVERS FOR $14. $48 3 PC. set. Fonly $21. 3 day sale. Oakland 6990.

PRINTING MACHINERY & SUPPLIES

NEW AND OVERHAULED MACHINERY, equipment, supplies. We are selling agents for 62 inch Miehle presses with Miehle extension deliveries. Can show running at Reguestener Colortype Co., 1st floor, 1441 Ogden-av., with Miehle 2 and 3 D. C. motors, Rouse paper lifts, Rouse hooks and bases, ¾ inch Boston slat bar, with motor; ¾, ½ and ¼ inch La Gham slats, Dexter air trucks, Rouse paper feeder, 22x28 Anderson circular and job folder; 11x11 hot stamping press; 27x40 fast Pony 2 over Whitlock; 38x52 Huber 4 r.; 43x50 Cottrell, 2 color; also several assorted cutting and creasing; 35x47 Whitlock 2 rev.; 4 r.; C. & P. presses, Hamilton wood goods, Advance fixtures, etc. WANNER MACHY CO., 716 S. Dearborn.

WANTED—A MULTIGRAPH PRINTING MAchine and typesetter's case for printing initiation cards in fraternity house; must be right. HARPER BRUSH WORKS. Fairfield 1a.

FOR SALE — GORDON SHOP, FULLY equipped, 5 presses, Miller feeders, power cutter with motor, good assortment of type. Ph State 4849.

WILL TRADE 10 ACRES TEXAS GULF coast land for 8x12 Gordon and material; value $400. Address J 201, Tribune.

WANTED — ROTARY OR SEMI-ROTARY press for color work. Address J M 308. Tribune.

FOR SALE—LATEST MODEL MULTICOLOR press. Smith Bros., 4319 Irving Park-blvd. Irving 0974.

WANTED—56 INCH MIEHLE PRESS; FIRST class cond.; spot cash. Address E 506, Tribune.

PRINTING PRESS FOR SALE—MIEHLE, 9x 14 almost new. 1310 Cuyhoura-av.

WANTED—6x9 HAND PRESS. MONROE 2978.

FOR SALE—8X12 GORDON PRESS, CHEAP. Main 3461. 208 W. Kinzie-st.

FOR SALE—19 INCH PAPER CUTTER. WHIPPLE. Oakland 6673.

POWER CUTTER, 44 INCH, VERY GOOD cond.; reas. Call Rockwell 0717.

1—11x17 GORDON PRESS, BACKS, CASES, etc. Hurley Printing Co., 117 N. Wells-st.

TERMS OF SUBSCRIPTION OF THE TRIBUNE.

Orders for mail subscriptions must be accompanied by remittances to cover.

Postage paid in the United States (except Chicago and suburbs and postal zones 5, 6, and 8, measured from Chicago), Canada, and Mexico: Daily without Sunday, one year, $7.50; six months, $3.75; three months, $1.50; two months, $1.75; one month, $1.00. Daily with Sunday, one year, $15.00; six months, $8.00; three months, $5.00; one month, $2.00.

Daily only, one year, $7.50; one month, $1.00.

Rates for subscription in postal zones 5, 6, 7, and 8 (measured from Chicago), Canada, and Mexico:

Daily, with Sunday, one year, $19.50; one month, $2.50.

Daily, without Sunday, one year, $12.00; one month, $1.50.

Daily only, one year, $7.50; one month, $1.00.

Canadian subscribers ordering the Sunday edition without daily are charged 20 cents a month extra for postage. Give postoffice address in full, including county and state. Remit by express money order, draft, or in registered letter at our risk, to The Tribune Company, Publisher.

CHICAGO—401 DEARBORN STREET.
NEW YORK—512 FIFTH AVENUE.
WASHINGTON—40 WYATT BUILDING.
PARIS—420 RUE ST. HONORE.
LONDON—125 PALL MALL, FACING THE HAYMARKET, LONDON S. W.

Persons wishing to take the Tribune by carrier may order it by postcard or telephone Central 100. When delivery is irregular make complaint.

All unsolicited manuscripts, articles, letters, or pictures sent to The Tribune are sent at the owner's risk and The Tribune Company expressly repudiates any liability or responsibility for their safe custody or return.

DOMESTIC POSTAGE—One cent for each fourteen ounces or part thereof.

NOTE—Postage rate quoted above applies to complete papers. When parts are sent the rate is 1 cent for each two ounces.

NOTE—The laws of the postal department are strict and newspapers insufficiently prepaid cannot be forwarded.

MEMBER OF THE ASSOCIATED PRESS.

The Associated Press is exclusively entitled to the use for republication of all news dispatches credited to it or not otherwise credited in this paper, and also the local news published herein.

All rights of republication of special dispatches herein also are reserved.

LOST AND FOUND.

AIREDALE—LOST—SAT., LEXINGTON NR. Lawndale. Kedzie 6816. Liberal reward.

BAG—LOST—BEADED, CONTAINING KEYS, etc., left on Madison-st., car Sat. at 9 a. m.; very liberal reward. Helen Lynch, Kedzie 8824.

BAG—LOST—BOSTON BAG ON EVANSTON L.; reward. Helen Gray, 1456 Congress-st.

BRIEF CASE—LOST—CON. INDUSTRIAL commission files; reward. Industrial Com., 139 N. Clark-st. Phone State 7024.

BROOCH—LOST—HARP OF PEARLS, VALuable as keepsake, at Midnight Frolic or Randolph hotel. Reward. Call MRS. HALDORN. Diversey 2705.

CORPORATE PAPERS—INSURANCE POLIcies, and other legal papers, of value to owner only, taken in holdup from the office of John B. Kanal Coal Co., Jan. 20, 1005 S. Kildare-av. Kedzie 7433. Liberal reward for return.

CUFF BUTTON—LOST—GOLD; LOOP; INItials R. J. B. 203 N. Michigan, State 5720.

DOG—LOST—REWARD OF $50 OR MORE for return of bull terrier, male, white, large brown patch around one eye, brown clipped ears, bobbed tail. Dead or alive. No questions asked. McLaughlin, 108 N. Hamilton-av. Kedzie 2092.

DOG—LOST—JAN. 14, 9 P. M., COLLIE DOG, brown and white, around neck and breast and part of feet; had harness on; sick child's pet. Please return to Mrs. S. Loomis, 2841 McLean, and receive reward.

DOG—LOST—SMALL, WIRE HAIRED FOX terrier, white with brown spots, bob tailed. Wore harness with rope. Rew. Ph. Victory 2741.

DOG — LOST — AIREDALE, MALE, FULL grown, light brown, broad black stripe on back, bottom of right ear off. Reward. Thone Rogers Park 3091.

DOG—LOST—ENGLISH BULL, WITH HARness, Saturday, color tan, white breast. Rew'd. 3635 N. Harding-av. Ph. Irving 0279.

DOG—LOST—BLACK COCKER SPANIEL; "Jimmie"; children's pet. Reward. Kenwood 0885.

DOG—LOST—AIREDALE PUPPY, FEMALE, in Rogers Park; reward. Ph. Rogers Park 1715.

DOG—FOUND—MALE COLLIE WITH WHITE collar. Wellington 2434.

DOG — FOUND — YORKSHIRE TERRIER, male. Calumet 4798.

DOG—LOST—WHITE BULL TERRIER; REward. 3422 Costello-av.

DOG—LOST—MALE PEKINGESE, SAT. A. m., color tan. Reward. 5226 Kenmore-av.

GAUNTLET—LOST—A SHEEPSKIN LINED gauntlet, between 61st and 63d and Cottage Grove. Finder please call Dorchester 7086.

GLASSES—LOST — DARK COLORED, IN case near Auditorium Theater. Call Harrison 4038. MR. ALLEN.

GOODS—STOLEN—REWARD FOR INFORmation concerning goods taken from the Wolnich Exchange, 70 E. Madison-st. Central 5222.

HANDBAG—LOST—BLACK VELVET, WITH black tassel and silver chain handle, containing keys and L. F. Fisher furniture book. Reward, $10. 4102 St. Lawrence. M. JACKSON.

HANDBAG — LOST — BLACK, THURSDAY, Jan. 19, in vicinity Chicago-av. and Kedzie; keep money; return glasses and pin; reward. Kedzie 0940.

INSTRUMENT BAG—LOST—ON CRAWFORD or Division-st.; reward. Aildare 3000 or Kedzie 0750.

JEWEL BOX—LOST—IN SAFETY DEPOSIT vaults Cosmopolitan State bank, containing rings, witch chain, fob, and coins. B. BENEdict, Edgewater 7169 or Calumet 8905. Reward.

KEY CHAIN—LOST—SILVER PLACARD INitialed F. C. G. Reward for return. Address J 320, Tribune.

LORGENETTE—LOST—GOLD, ON MICHIgan blvd. near Randolph. Reward. Room 502, 159 N. Dearborn. Phone Randolph 0500.

PAIR SKATES—LOST—LEFT IN CAR BEtween Linc. Pk. and Wil.-av. Sunny. 1498.

PARCEL—LOST—THURS. EVE., CHICAGO theater, containing underwear and unopened buns. Return to owner. Reward. MASSEN, 933 Windsor. Sunny. 3087.

PIN—LOST—THURSDAY; GOLD BAR PIN, Wis. pearls, in loop or North Side car. Reward. Lincoln 1078.

POCKET BOOK—LOST—JAN. 18, ON W. Madison-st. car, containing cash and coupons; reward; no questions. Ph. Collect 977-M. Geneva, Ill.

PURSE—LOST — BETWEEN ROOSEVELT Theater and State-Lake Bldg., about 515 p. m. Friday. Brown purse containing valuable rings. Finder will be rewarded. Oak Park 7305.

PURSE—LOST—THURS., 30TH-ST., CONT. glasses, neck chain, billfold. Rew. Ph. Eng. 8659.

RING—LOST — SCOTTISH RITE LITTLE finger ring, 1 diamond, in King Joy Lo's, Hotel Sherman, or Garrick Theater, Friday evening. Gladly give $25 reward. 1918 Berydale Bldg. ALEX G. HILL. Harrison 3437.

RING—LOST—BLACK OPAL, EITHER LA Salle Hotel or Friars' Inn, engraved inside "To Louis from Mary." Reward. LOUIS C. NEWTON. Wabash 1460.

UMBRELLA—LOST — THURSDAY, DOWNtown or on Wentworth st. car, yellow handle, engraved "Mrs. H." Call Vin. 4500.

WATCH—LOST—PARTY WHO GOT MAN'S gold watch from 4446 Drexel-av. Jan. 19 please return; no questions asked; stones set in crescent and star, valued as memento by widow and son.

WRIST WATCH—LOST—GOLD, OCTAGON shape, in Field's or L. Lib rew Nor.4358.

WRIST WATCH—LOST—GOLD, INITIALS E. K. M.; reward. So. Chicago 7743.

PERSONAL.

PERSONAL—WILL THE PARTIES WHO SAW an elderly lady knocked down by taxi cab at 30th-st and Grand-blvd. Sat. night, Jan. 14, about 7 p. m., please communicate with MRS. C. A. ASHTON, 3921 Grand-blvd. Phone Douglas 0351.

PERSONAL—LADY DRIVING OWN SEDAN to North Carolina would like to hear from young woman, couple interested in sharing making the trip and sharing expenses. Address R J 183, Tribune.

PERSONAL — IF THE HEIRS OF ELIJAH Franklin Eaton or his son Wm. will write to A H 33 Tribune, they will learn of some money that is held for them.

PERSONAL—MONTE COLBORNE, SALES man; have any one knowing him: Large estate awaiting you. D. T. Morrison, Attorney, Garrick Bldg.

PERSONAL — IF MAXWELL CAR LEFT at 532 E. 39th-st. to be repaired is not called for within ten days same will be sold for charges.

PERSONAL — WANTED BY REFINED Christian couple for adoption, girl from 2 to 5 years; good home; references exchanged. Address F 137, Tribune.

PERSONAL—PARTY OF TWO MEN LEAVing in auto for Texas want two men for trip share exp. Address J 242, Tribune.

PERSONAL—WANTED, TO ADOPT HEALthy, bright orphan girl over 8, well recom. Address J 403, Tribune.

PERSONAL WATSON A. SUDDUTH. Please communicate with your family for business reasons.

PERSONAL—WILL NOT BE RESPONSIBLE for debts contracted by any one but myself. ROBT. W. COWEN.

PERSONAL—WANTED, TO ADOPT BABY, by middle aged couple. Address K J 104, Tribune.

PERSONAL—WANTED, TO ADOPT INFANT. References exchanged. Address J S 123, Tribune.

PERSONAL—W. P. L.: LETTER AND IN-closure received. Thank you.

PERSONAL—HATTIE: IF YOU LOVE ME, come back. Letters at P. O. C. W. H.

PERSONAL—C. T. C.: WRITE ME GENERAL Delivery. Good news. M. G. B.

PERSONAL—FOR ADOPTION, BOY, 8 YRS. old. Address J M 347, Tribune.

PERSONAL—G. E. P.: THERE IS NO VAcancy. Won't you come, talk to me? F. B.

PERSONAL—ED: LET ME KNOW THAT you are all right. You can trust me. Albert.

CLUB AND ASS'N MEMBERSHIP.

FOR SALE—PRESS CLUB LIFE MEMBERship; must sell at once account of sickness; any reasonable offer accepted. Address J L 583, Tribune.

3 OR 4 PERSONS DESIRED TO COMPLETE class in French conversation meeting in Loop Friday evening. Address J S 78, Tribune.

HAMILTON CLUB RESIDENT MEMBERship, fully paid; best offer. Address F 278, Tribune.

WANTED — HAMILTON CLUB MEMBERship, fully paid. Name lowest cash figure. Address S 55, Tribune.

WANTED—MEMBERSHIP SOUTH SIDE Country Club; state full particulars, including price. Address M 390, Tribune.

FOR SALE—HAMILTON CLUB MEMBERship at 7½ price. Address M 378, Tribune.

HORSES, HARNESS, CARRIAGES.

650—650—650

Horses, Harness, Horses.

650 Horses to Be Sold.

At auction tomorrow, Monday, Jan. 23, and Tuesday, Jan. 24, at 9 a. m. each day.

This lot consists of all classes, weighing from 1,100 to 1,800 lbs., suitable for any kind of work.

Every horse consigned to be sold for the highest dollar.

At 1 o'clock p. m. will sell a large number of acclimated horses that have been used in the city.

Also carry at all times a large number of the very best draft and wagon horses for private sale, and every horse guaranteed as represented or money cheerfully refunded.

U. will pay you to come and see my horses before buying elsewhere.

HARRY McNAIR,
DEXTER PARK
UNION STOCKYARDS,
CHICAGO, ILL.

FOR SALE—TEAM OF GOOD FARM MULES; 2,000 lbs., gentle, best workers; $155. Bargain. Stewart 2030. 7026 Prairie-av.

PARCEL POST AND EXPRESS.

FREE!

FINE FOUNTAIN PEN.

A beautiful self-filling FOUNTAIN PEN given absolutely FREE with every $10 purchase at our cigar counter during this sale. This is your opportunity; take advantage of it. Just glance at some of the bargains: A $2.25 capping machine for only $1; Grenadine Syrup, $1.29 per 30-oz. bottle; well known brands of cigars, like Press Club, La Azora, and Rubini, 10c straight size, $4 a box of 50; Camels, Lucky Strike cigarette carton of 10 pkgs., only $1.55. BUY NOW. DON'T WAIT.

IMPORTED MEAT, CHOPPER . . $3.89

REGULAR PRICE, $5.00.

A new, high grade meat chopper manufactured along principles similar to our special fruit crusher. The finest chopper on the market. Clamps onto table or shelf. It is brightly tinned inside and outside. All parts are interchangeable with standard machines. The knife and plates are drop-forged from the finest quality of tool steel that is procurable, being manufactured to the highest point of accuracy, and are excellently finished.

GRENADINE SYRUP

(Non-alcoholic) $1.29

Jules Marquis Famous Grenadine Syrup. Extra fine quality. For quickly preparing punches, ices, puddings, ice cream, sauces, jellies, fruit cup and many other uses. A delicious refreshment for receptions, teas, parties, clubs, and for every day use at home. Full 30 oz. bottle.

$2.25 Capping Machine, $1.00

A substantial, well built machine of malleable iron, will cap pint and quart bottles with little or no practice. It is made for hard wear and will last you a lifetime. It formerly sold for $2.25, but at this sale we are pricing it at $1 [only 1 machine allowed to each customer].

FREE CATALOG

Complete Line of Cigars, Etc.

Nonintoxicating Vermouth, French or Italian type, 30-oz. bottle, $1.29.

CAPS, very best composition double lacquered lettered caps, 30c gross, 10 gross $2.50

PURITY ROOT BEER EXTRACT, 4 oz. bottle, enough to make 10 gals. of delicious, creamy root beer. Regular 50c seller. Special this week, with this ad. .25

CIGARS, Press Club, San Alto, Rubini, and La Azora, regular 10c straight size, box of 50 ..... 4.00

CIGARETTES — Camels, Lucky Strikes, Chesterfields, 17c per pkg. Carton of 10 pkgs. 1.55

GUM — Spearmint, Yucatan, and Juicy Fruit, 3 pkgs., 10c; 20 pkgs. ..... .65

PURITY MALT EXTRACT CO.

Joe Grein and J. Pahls.

43 years in business at this corner.

130 W. Randolph, Chicago.

PHONE MAIN 0084.

Dealers and Agents Wanted.

OPEN EVERY DAY INCLUDING SUNDAY AND HOLIDAYS.

UNTIL 11 O'CLOCK.

SMOKE ON ME—FREE.

I want to send free to every chronic pipe smoker in the country a good, big, generous sample of my pure, sun cured, nature flavored Old Green River Pipe Tobacco. No money to pay. If you can, it's a disgrace in all the better. Try the pure stuff. No syrup, flavoring or dope. After you try it FREE I'll show you how to make a pipe smoke one-half and get more pipe joy. Just send name and address, and say whether you want mild, medium or strong. PETE MOBERLY, Box 815, Owensboro, Kentucky.

RHEUMATISM, LUMBAGO,

RELIEVED INSTANTLY.

WONDERFUL PENETRATING ointment will do it. Money back if you get no relief. Get it from your druggist, or sent postpaid for $1.00.

POSITIU CO., NOT INC.
220 N. State-st. CHICAGO, ILL.
DRUGGISTS SUPPLIED BY
Hone Lafayette 1400.
GAZZOLO DRUG & CHEMICAL CO.,
PETER VAN SCHAACK & SONS.

CHEESE.

We deliver, postpaid, to you anywhere and guarantee the quality at following low prices: Swiss cheese, fancy, large eyes, 5 lbs., $2.10. Brick Cream cheese, fancy, 5 lbs., $1.60. Young American, yellow or white, 5 lbs., $1.60. PURITY CHEESE CO., 3330 Lincoln-av., Chicago.

LADIES IMPORTED SAFETY RAZORS JUST out; small, dainty, beautiful case; extra blades; complete, C. O. D. Agents wanted. THE INVINCIBLE PRODUCTS CO., 1205 Masonic Temple Bldg., Chicago, Ill.

DELICIOUS WHITE EXTRACTED HONEY (Granulated), 14 pounds $2.60; 5 pounds American cheese, $1.08; 5½ pounds brick cheese, $1. Prepaid to Chicago. E. U. Kaiser, Monroe, Wis.

PAPERSHELL PECANS — 5 lb. 25 LB. bags. Finest quality 1921 crop. 90c lb. delivered. W. R. BAIRD, Barnesville, Ga. Reference, Armour & Co., Chicago.

Strawberry Plants—10 Best

varieties. Send for our free catalog. HAMPTON & SONS, R. 4, Bangor, Mich.

EGGS, STRICTLY FRESH, DEL. PREPAID to consumers, 4 doz., $2; 10 doz., $4.50; 30 doz., $12. FRANK SCHUTTE, Sigel, Ill.

YOUR OWN NAME PRINTED ON BRIDGE 1 score sheets, 5½x11½, 250 for $2 postpaid. R. STEPHENWELL, Ferris, Ill.

FRESH EGGS. WHITE, PURE STRAINED honey. E. West, Wyanet, Ill.

PURE GEORGIA CANE SYRUP. DIRECT from grower to consumer, five pound cans, $1; ten pounds, $1.75, delivered, cash with order. Satisfaction guaranteed. Address W. J. BONE JR., Douglas, Georgia.

AUCTION SALES.

AUCTION— AUCTION—

Sale by order of the United States District Court for the Eastern Division of Ohio we will, commencing on Thursday, Jan. 26, 1922, at 10:30 a. m. sell at Public Auction all of the personal property now located in the American Ball Bearing Plant at W. 83d and New York Central Railroad, CLEVELAND, O., consisting in part as follows:

600 standard worm drive axle sets.
100 A. B. motor car axle sets.
15,000 Timken, SRB, GRB, and Timken bearings and cones.
An immense stock of grease cups, bearings, gears, wrenches, axle parts, etc.
$25,000 worth of screws, nuts, and bolts of all kinds.
36 engine automatic, and turret lathes.
12 automatic screw machines.
25 millers.
30 grinders.
16 drill presses.
3 Ingersoll Rand air compressors.
100 heads machinery, such as broaches, cutters, tappers, riveters, arbor presses, hydraulics, cutoff machines, grooverş, etc.
15 motors from 20 to 75 H. P.
$75,000 worth of high grade tools.
10 A. & B. 3 ton to 5 H. P. cranes.
Large quantities of pulleys, shafting, belting, hangers, etc.
Complete restaurant equipment, office fixtures, etc.
Circulars of this sale are being issued and can be obtained at office of undersigned auctioneers.

F. A. SCOTT, Receiver.
Messrs. White, Johnson, Cannon & Spieth, Attys. for receiver.
SAMUEL L. WINTERNITZ & CO., AUCTIONEERS,
407 First National Bank Bldg., Chicago.

AUCTION—THURSDAY, JAN. 26, 10 A. M., at 5406 South Park-av., 3d apt., residence of Mrs. Richard Oaton: baby grand piano, talking machine, mahogany chime hall clock, mahogany and walnut bedroom suites, Jacobean oak dining room suite, living room furniture, gold cabinet, fine oil paintings, water colors, lamps, bookcases, books, fine china, silverware, glassware, dinner sets, bronzes, large and small oriental and domestic rugs, hall carpet, bric-a-brac, desks, tables, rockers, electric fixtures, white enamel gas range, porch furniture, clothing, safe, etc.

A very fine private apartment.

WILLIAMS, BARKER & SEVERN CO., Auctioneers.

AUCTION— AUCTION—

We will sell at public auction on Monday, Jan. 23, at 10:30 a. m., in our salerooms, 618 Roosevelt-rd., the combined stocks of Standard Wholesale Mercantile Co. and consignment of W. Goss, Monmouth, Ill. Inventory about $20,000. Consists of cents' furnishings, dry goods, dress shirts, corsets, men, women, and children's hosiery in silk, fiber, lisle, and mercerized, sweaters, mackinaws, men's, women's, and children's underwear, Arrow brand collars, neckwear, hats, caps, gloves and mittens, pants, overalls, jumpers, Black Beauty and other shirts, blankets, comforters, and numerous other articles; also 8 drawer cash register.

HARRY ROSENSTOCK, AUCTIONEER.
618 Roosevelt-rd. Ph. Haymarket 9066.
WILLIAMS, BARKER & SEVERN CO., 628-630 S. Wabash-av., General Auctioneers Furniture, Carpets, General Household Goods, Tel. Harrison 3777.

MUSICAL INSTRUMENTS.

PAY NOTHING DOWN ON A GOOD USED PIANO!

Only a small cartage fee is charged. This is truly a remarkable offer. The pianos are thoroughly reliable, carefully toned, and beautifully finished. Hundreds from which to choose. Come in soon!

USED UPRIGHT PIANOS.

Bradley, rosewood	$125.00
Bauer, rosewood	135.00
Leland, mahogany	145.00
Kayton, oak	150.00
Wheeler, mahogany	165.00
Whitney, dark oak	175.00
Chippendale, mahogany	195.00
Kingsbury, walnut	200.00
Whittier, walnut	200.00
Vose, walnut	225.00
Sterling, mahogany	250.00
Wheelock, walnut	275.00
Schaaf, mahogany	285.00
Chickering, mahogany	295.00
Washburn, mahogany	325.00
Kimball, mahogany	325.00
Lyon & Healy, mahogany	400.00
Steinway, mahogany	500.00
Steinway, mahogany	575.00

USED GRAND PIANOS.

Lyon & Healy apartment grand, mahogany	$ 850.00
Mahogany	575.00
Brambach, mahogany	595.00
Ellington, mahogany	675.00
Kimball, mahogany	700.00
Bauer, rosewood	700.00
Steinway, style A, mahogany	1,250.00

USED PLAYER PIANOS.

Krell, mahogany	$300.00
Ariston, mahogany	325.00
Autopiano, mahogany	350.00
Meister, mahogany	375.00
Nelson, mahogany	400.00
Thompson, mahogany	450.00
Farrand, mahogany	475.00
Emerson, mahogany	485.00
Washburn, mahogany	495.00
Aeolian, mahogany	500.00
Steck, mahogany	550.00
Aeolian, Simpet, oak	575.00
Weber, mahogany	650.00

LYON & HEALY,

Wabash-av. at Jackson.

BARGAINS IN USED PLAYER PIANOS.

Kimball, mahogany case, 88 note $325
Healy, mahogany case 225
Shoninger, mahogany case $400
Geo. P. Bent, oak case, 88 note $425

Including music and bench. $10 per month.
SCHULTZ PIANO CO.,
2255 W. Madison-st., at Oakley-blvd.

THIS WEEK — All pianos and slightly used phonographs of many makes, also numerous new ones will be closed out at a mere fraction of their real value; lots of bargains at $25, $39, $57 and $69; all models at big cuts; money gladly refunded. GATTONOLA CUT PRICE PHONOGRAPH CO., 734 N. State-st. and 4008 W. Madison-st. [in warehouse] 10 a. m. till 9 p. m.

PIANOS—CHICAGO AGENCY FOR TWO Eastern Piano manufacturers of national reputation will sell all demonstrating instruments of standard make at unusually low prices to make room for 1922 styles. No Piano older than sixty days. This opportunity to buy comes but once a year. This sale should be of particular interest to music teachers. Address J G 370, Tribune.

$800 ANGELUS PLAYER, MAH., GOOD cond., incl. 40 rolls of music and bench. $250; fine Conover player piano, mah.; new guar. player, $375, formerly $650; slightly second hand pianos sold very cheap; terms if desired. CARL A. GERSON, 20 S. State-st., Rm. 1224 No. American Bldg. Central 0202.

FOR SALE — ELEGANT CHIPPENDALE period console phonograph, including 28 records; a magnificent exquisite tone, is very beautiful in design, with graceful artistic lines, and has been used but 4 months; will sell day or week. 734 N. State. Ship C. O. D.; inspection allowed.

PIANO, $140.

BALDWIN make, been used but in A1 shape, only $140. TERMS $1 per week.
WYMAN & CO.,
640 Republic Bldg., State and Adams.

SONORA.

Clear as a bell. Plays all records. Call and hear it. Portable. Price, $75.
F. S. SPOFFORD, 730 Republic Bldg.

VICTOR VICTROLA.

Brand NEW $225 style XIV. in mah.; will sell for $185. Call ROOM 604, Republic Bldg., State and Adams.

TWO VERY FINE VIOLINS, ONE FULL size, used by famous Polish violinist; for sale. EBBA HJERSTEDT ANDERSON, 5023 N. Ashland-av. Telephone Ravenswood 3736.

VICTOR VICTROLA

Wanted—Style No. 16 and records; the best $100 cash will buy. Phone Lafayette 1400.

Big Sale on Saxophones.

Standard makes; buy now and save money; closing out. Room 23, 40 N. Wells.

$195 TAKES SLIGHTLY USED $750 PLAYER PIANO with bench and 20 rolls. Latest model; well known make. Call ROOM 604, Republic Bldg., State and Adams.

PLAYER PIANO—IN STORAGE; WILL sell cheap; dealers need not reply. Address J 268, Tribune.

PHONOGRAPHS — $63 WILL BUY BEAUTIful latest style $350 size console phonograph; plays any record. 2545 Indiana-av.

LARGEST SIZE $300 MODEL PHONOgraph, $50, with 50 selected records; plays all records. 2205 Madison-st.

FINE MAHOGANY PLAYER PIANO, PLAYS 88 note music rolls, reduced price $225. CLARENCE H. ROSE, 8 S. Wabash-av.

BEAUT. SLIGHTLY USED PIANO; LIKE new; reas.; priv. party. 948 Ainslie. Gregory.

PLAYER PIANO LIKE NEW ONLY $315; $10 per month. P. A. STARCK PIANO CO. 210 S. Wabash.

WILL TRADE HIGH GRADE PHONOGRAPH for piano or player piano. Address J M 485, Tribune.

WANT TO BUY GOOD UPRIGHT AND player pianos cheap; state lowest price and make; spot cash. Address J M 414, Tribune.

FOR SALE—VICTROLA XIV. AND records; used, but in good condition; cheap for cash; no dealers. 1316 Byron-st.

WANT TO BUY FOR CASH, VICTROLA; must be a bargain. Address John Barnhardt, 245 N. Bluff-st., Joliet, Ill.

OLD GERMAN VIOLIN, STRAD. FINE tone, 2 bows, case; $18. Good cello, $30. All perfect condition; sacrifice. 5307 Byron.

FOR SALE—HIGH GRADE HAND MADE Caressa fiddle. Bargain, $200. Address M 185, Tribune.

HAMILTON MAHOGANY UPR. GRT., $450 piano, good as new, for $200. Call Calumet 6476 days; Douglas 4168 evenings.

FOR SALE—CONCERT GRAND PIANO, splendid condition. Mrs. Van Buskirk, 1636 Fifth-av., Hyde Park 9231.

VICTOR VICTROLA—
Perfect condition; no reasonable offer refused. Irving 4832.

KNABE UPRIGHT; EXCELLENT CONDItion, at $150 cash. Phone Hyde Park 7667.

$45 COLUMBIA GRAFONOLA, USED 6 weeks, like new, $22.50. 2229 Prairie-av.

FOR SALE — PLAYER-PIANO WITH 45 rolls and bench, $125. 5705 Rush.

FOR SALE—SAXOPHONE, C MEL.; BUSHER mk., silver plt., cheap. 1542 Wrightwood.

HAVE YOUR 65 NOTE PLAYER CHANGED into 88. Baker, Nevada 3708.

PIANO—TO SELL OR RENT—$3.50 MO. TO careful person. Graceland 1183.

RESPONSIBLE PARTY WILL STORE piano for its use. Sheldrake 1895.

MAH. PLAYER PIANO, LIKE NEW. 1827 N. Talman-av. Bell.

WANTED—A1 UPRIGHT OR BABY GRAND; cash; private party. Midway 6220.

100 YR. OLD ITALIAN VIOLIN, WITH BOW and box, $25. Storage, 3050 Madison.

FOR SALE—PIANO; COST $1,000; NO dealers; bargain. Address M 146, Tribune.

VIOLIN WITH CASE, VERY VALUABLE; cash or trade. Midway 3741.

MAHOG. CONCERT PHONOGRAPH RECORDS, $60. Call weekdays, 2811 W. Harrison-st.

PIANO — BEAUTIFUL MAHOG. CHEAP. 5175 Michigan-av., 1st. Drex. 2454J.

BALDWIN MAHOG. PIANO TO SELL OR rent to careful person. Graceland 1183.

KIMBALL MAHOGANY UPRIGHT PIANO and bench; like new; cheap. 2711 N. Clark.

FOR SALE—MAH. BABY GRAND, RARE bargain, $500. Address J 108, Tribune.

FOR SALE—ADAM SCHAAF PIANO. PRICE $85. 4747 Kenmore-av.

WANTED—BEST USED PHONOGRAPH $25 will buy. Call Graceland 2550.

WANTED—TO BUY—BRUNSWICK PHONO. or Victor Vict. Address N 51, Tribune.

FOR SALE — TENOR SAXOPHONE AND violin; bargain. Ph. Englewood 0997.

CONWAY MAHOG. PIANO, LIKE NEW. $125. Hyde Park 6776.

FOR SALE—WURLITZER STRAD PLAYER piano, 88 note rolls. Sunnyside 9744.

WANTED—VICTOR VICTROLA, OR A SONora. Wellington 7250.

FOR SALE—USED UPRIGHT PIANO, EXcellent cond., $125. Hyde Park 2427.

BAUER UPRIGHT PIANO CHEAP; WILL sell immed. 7247 Perry-av.

WANTED — SAXOPHONE, GOOD, C MELody. Address N 366, Tribune.

BEAUTIFUL LARGE PHONOGRAPH, GOLD trimmed, plays all records. 820 Wilson, 2d.

$45 BUYS LARGE PHONOGRAPH AND records, slightly used. 2825 N. Sawyer-av.

C MELODY SAX, FOR SALE—BRAND NEW. Call Armitage 5328. LOUIS.

FOR SALE—VICTOR NO. 14 MAH. VICtrola. 31 rec. $150. 1932 Melrose-

SITUATIONS WANTED—MALE.

Executives and Managers.

A BIG MAN IS AVAILABLE.

A man with a knack and the experience of tuning up organizations; a man who can inspire salesmen or office force, work with them, and put the right auxiliary forces behind them.

He knows sales. He knows credits, collections, and office management. He knows buying, advertising and factory management. He knows the mechanics of financial management and personal management and has many strong banking connections.

He will make a treasurer for a big firm, a general manager for a house with a broad selling and management problem to work out. Above all, he is a hard worker, with a clean, successful record and unusual references.

He desires to connect up with a retail, wholesale, mail order or manufacturing concern offering an opportunity with a future more than a starting salary. Address N 531, Tribune.

A Real Sales Executive

Wants a Connection Where

Ability
Resourcefulness.
Reliability.
Alertness
Will be rewarded.

I have ability and have had years' active sales executive experience with two of the largest companies in the country of their kind; doing a national business amounting to $3,000,000 to $5,000,000 or more per year.

February 1st I will be ready for a new connection, where ability and hard, constant sales effort can be turned into Cash.

Can spend all of my time traveling if necessary; will consider salary and bonus or straight commission, and desire to hear only from parties having something big to offer.

Explain your proposition to me and I will send you my record, references and qualifications. Address A J 15, Tribune.

EXECUTIVE.

Man with five years' experience in assisting general management and as manager wishes to make connection with good prospect; age 28; American.

EDUCATION—Broad training in economics, finance, accounting, production, business organization, and human nature.

EXPERIENCE—Ten years of general business; marked ability and actual experience in investigation of losses, credit standings, profitableness of lines and ventures, and on matters of finance, accounting and production; experienced in advertising and selling.

I can meet the compensation question with open mind.

Adaptable to most any line quickly. Address M 448, Tribune.

DO YOU WANT A WESTERN ADVERTISING REPRESENTATIVE?

Have established Chicago office and clientele and well known among western advertisers and agencies. Have proven record of success selling advertising space. Now representing New York class monthly, but want broader field with higher possibilities. Trade publication preferred. Address suite 629, State-Lake building, Chicago.

AN INVESTMENT That Will Pay Dividends.

Advertising man, young, aggressive, and ambitious, seeks connection; experienced in advertising and merchandising a number of products; good copy writer, with knowledge of art work, engraving, and printing. Address M 306, Tribune.

WHO WANTS An Advertising Manager

with agency exp., who knows how to use agency 100%, can produce and direct mail literature, handle sales promotion, house organ, and relieve sales manager? Nine years' exp. Good on dealer helps and cor. Write me. Address N 562, Tribune.

EXECUTIVE ACCOUNTANT.

Former chief of staff open for permanent connection; a business man rather than the usual accountant; is versed in costs, production, and tax matters in addition to general accounting; selling personality; age 33. Address M 514, Tribune.

SITUATION WTD — MAN, 26, ASST. SALES mgr. and private secy. to president mfg. concern, desires perm. position with rep. house where results are rewarded; educated, pleasing personality, character and habits; 4 yrs. sales, with exec. ability; single; will travel; A1 ref.; now employed. Address M 444, Tribune.

EXECUTIVE.

Young man, clean cut, well referenced, office and business mgr.; acct.; credits; costs; sales; sales corres.; compiling; statistics; broad experience in mfg.; initial sal. $150 mo. to demonstrate efficiency. Interview requested. Address N 266, Tribune.

MAIL ORDER TIRE MAN.

Successful record, selling to dealers or direct to consumer; experienced in advertising, sales correspondence, follow-up letters, collections, office management; at liberty now. New tires only considered; age 37; Gentile; salary based on business produced. Address M 278, Tribune.

SITUATION WTD — EXECUTIVE; THOROUGHLY exp. in up to date accounting, practice, office management, and finances; now employed as manager for well known accounting firm; age 37; 15 yrs.' exp. Address J 498, Tribune.

ALL AROUND EXECUTIVE.

Thorough knowledge office routine, experienced purchasing, sales, correspondence, bookkeeping systems, clean record; neat, tactful, rel.; age 35; married. Address C 119, Tribune.

SITUATION WTD—ADVERTISING, SALES promotion; experienced, well educated man, 29 yrs. of age, possessing initiative, originality and good judgment; good correspondent and copy man; excellent ref. Address M 368, Tribune.

SALES MANAGER.

Am now sales mgr. for large corp., would join Co. with responsible sales force organized. Address J 562, Tribune.

SITUATION WTD—AS FURNITURE BUYER, mgr., or asst.; 20 yrs. exp. with high grade dept. and exclusive furniture store, and installment store; gentile; married; and present employed. Address F 276, Tribune.

CORRESPONDENT.

Sales promotion; experienced man, 26 years old, married, college education; successful record; can leave town; best of references. Address M 443, Tribune.

SITUATION WTD—BY A MAN THOROUGHLY acquainted with receiving, inspecting, and warehousing merchandise; large business experience; desires to have been connected with one of largest firms in the country. Address M 447, Tribune.

ADVERTISING MAN.

Young, expert in direct by mail and catalog advertising, wholesale and retail; forceful copy writer, can make effective layouts; energetic business getter. Address N 144, Tribune.

SITUATION WTD — HIGH GRADE EXECUTIVE, expert in accounting, costs, credits, formerly treas. and gen. mgr. large corp.; highest references; age 38; leave town; salary reasonable. Address N 216, Tribune.

SALESMAN-EXECUTIVE

with 14 yrs. of proven record seeks connections where ability, energy, and personality are appreciated. Address J H 52, Tribune.

Collections and Credits.

Sectetman, 31, 10 years' varied exp.; mfg. firms; fine commercial training; moderate mod. salary. Address J 523, Tribune.

SITUATION WTD — EXPERIENCED AUDITor, acct., executive, with concern in need of modern methods; thoroughly capable; age 35; Gentile; married; college education. Service at once. Address M 125, Tribune.

SITUATION WTD—CHANGE OF BUSINESS desired, by man, age 30; good education, 9 yrs. traveling foreman for construction co. in various parts of country. Address J 138, Tribune.

SITUATION WTD—REAL ESTATE LOAN dept. bank or mtg. house; 15 yr. experience selling, appraising and executive; know values; can qualify for good position. Address N 135, Tribune.

SITUATION WTD—BY CERTIFIED PUBLIC accountant as auditor, office manager, or comptroller, with reliable firm or corp.; 10 years' experience; age 28; married; highest refs. Address J 68, Tribune.

CREDIT MANAGER

employed in high class loop shop desires change. Good reason. A1 references. Address J 321, Tribune.

FINANCIAL EXECUTIVE

Advertiser 11 yrs.' exp. in commercial credits and financial work in executive capacity, age 34; married. Address B 21, Tribune.

SITUATION WTD—YG. MAN, 3 YRS. GENeral bus. exp., desiring change to bus. with future; willing to start at bottom; can handle books, type, and sell. Address N 218, Tribune.

SITUATION WTD—BY YOUNG AMBITIOUS, married man; 7 years' executive and sales experience; at liberty Feb. 1. Address K 139, Tribune.

SITUATION WTD — TRAFFIC MAN, CAPABLE handling claims, rate adjustments, etc.; 9 years' exp.; over year industrial; age 31. Address N 143, Tribune.

SITUATION WTD—EXP. SALES, CORRESPond. emp., desires connection offering opp. to develop adv. ability. Address K 150, Tribune.

SITUATION WTD — SALES EXECUTIVE, wide exp. foodstuffs, knowledge conditions; desires to represent manufacturer in western territory. Address N 374, Tribune.

SITUATION WTD—AS DEPT. MANAGER of credits, coll's, correspondence; also well informed in office details, manuf'g lines; age 45. Address K 449, Tribune.

SITUATION WTD — EXPERIENCED OFFICE manager, gen. bkr. and acct.; married man; 35; 10 yrs. sec. exp.; salary $40 wk. Address A J 74, Tribune.

SITUATION WTD—CREDIT MAN OR ASST. acquainted with food products line; how supplied; no objection to states change; age 32; married. Address M 435, Tribune.

SITUATION WTD—YG. MAN WITH 8 YRS. sales and exec. exp. desires position with rel. concern; salary $500. Tribune.

SITUATION WTD — LAWYER, 32, HS. city, coll. mgr., bkgr. Address E 175, Tribune.

SITUATION WTD — BUSINESS MGR., DO all office work for typewriting company; can typewrite; age 35. Address C 118, Tribune.

SITUATION WTD—AGE 27, L. L. B.; 8 YRS.' business exp.; want position either mornings or afternoons. Address M 153, Tribune.

SITUATIONS WANTED—MALE.

Executives and Managers.

ADVERTISING AND SALES MANAGER.

Ten years of successful achievement in planning and executing sales and advertising programs has developed my efficiency to a point that inspires me to look beyond my present connection to one that offers opportunity for greater accomplishment.

I have guided several manufacturers through the preliminary stages of marketing products, and have been successful in securing initial distribution in highly competitive fields. I have proven my ability to handle and train men to a point of securing their loyal support and best efforts.

My advertising experience is broad—which, coupled with my merchandising ability, presents a strong combination that demands results.

I am 30 years of age, physically fit, morally sound, and have a pleasing personality.

If you are planning bigger things for 1922, an interview will be mutually profitable. Address N 430, Tribune.

ADVERTISING, SALES SERVICE,

Two men with ten years' experience as sales and advertising executives in largest and most successful advertising agencies, serving leading manufacturers of food products, men's and women's wear, drugs, toilet articles, mail order, selling through agents, etc., offer plan by which medium sized manufacturers may obtain highest caliber sales and advertising service at fraction of usual cost.

Complete service, embracing market investigation, planning campaign, executing copy art, printed, and engraving matter, rendering every form of sales assistance.

Discuss your problems with us; we will give you benefit of our knowledge and experience with sales and advertising plans and methods of most successful advertisers. You will receive highest type of conscientious personal service. References from leading financial, advertising, sales, publishing, and similar institutions. WALLACE SERVICE, 826 River-st. Dearborn 4286.

ADVERTISING AND SALES MANAGER.

Successful record in organizing, training, and handling large sales force selling advertised and nonadvertised products.

Thorough knowledge merchandising. Intimate acquaintance wholesale and retail trade conditions in the principal markets.

Has acted as advertising director of large corporation, in control large appropriations for national advertising, direct advertising, and dealer's helps. Experienced in advertising agency work.

At present employed, but opportunity limited. Address M 389, Tribune.

COTTON GOODS BUYER.

A man now employed, who has made cotton goods a life-long study, desires to make a change. Exceptional ability and high class credentials. Connection must be a big one with liberal starting salary AND GOOD FUTURE. ADDRESS J 294, TRIBUNE.

SALES MANAGER,

at present and for past 8 yrs. in charge Midwest for Eastern factory, desirous making change for personal reasons. If your sales problem requires solving grant me an interview. Address M 388, Tribune.

PRINTING EXECUTIVE

With thorough, practical knowledge of press work, composition, binding, engraving, and electrotyping. Twenty years' experience as owner, manager, and superintendent. Would buy interest in a high grade printing plant; capable for job, book, and color work. Address M 133, Tribune.

SITUATION WTD—MY NEXT "BOSS" will be one who needs a young man that has enjoyed a sound bus. training for 5 yrs. in ad. agency and in the sales dept. of an indust. mfr. Former employers will indorse my ability to handle a big job. My education, resourcefulness, enthusiasm, and 6 ft of red blood in my veins will furnish car; salary good pay and a good future in a concern that keeps faith with its employes. Address J 552, Tribune.

SITUATION WTD—HIGH CLASS EXECUtive, 32 years old, well versed in modern mfg. methods, special training in designing tools, dies, modern drafting room, toolroom and mach. shop practice, good knowledge of die casting and electro spot welding; best of ref. from former employers, wish to hear from firm in need of some one who can assume responsibility and produce results. Address K 365, Tribune.

LIVE WIRE EXECUTIVE.

At present employed and desiring change, seeks permanent connection with reputable bond house in cashier or credit and office manager, or in trading dept.; several years' experience in New York and also in Chicago in above capacities; best of references; available Feb. 1. For interview address K 346, Tribune.

SEASONED ADV. MGR.

of unquestioned character and sales ability, capacity for hard work, offers his services to mfg. plant desiring to plan ahead for the revival of business, but not prepared at present to take on man at full pay; concern of standing will be given a good proposition. Address M 354, Tribune.

OFFICE MGR. OR SECY.

College graduate, age 30; experienced in collections, purchasing, cost work and all office details; can handle office of large firm or man invaluable to a busy executive; salary moderate; excellent references. Address J 372, Tribune.

Advertising-Sales Promotion

Alert executive; unusual creative ability; space, direct mail; sound merchandising ideas; knows printing, engraving; no future present position; quickly available for manufacturer, agency, printing house. Address N 590, Tribune.

DO YOU NEED

a young man who has had broad experience in manufacturing and office line, also some sales experience, and knows how to produce; age 29, married. Address M 95, Tribune.

INDUSTRIAL EXCUTIVE.

Technical graduate, 12 yrs.' experience as factory mgr., pur. agt., sales engineer, gen. mgr.; permanent executive position with future desired. Address J 31, Tribune.

SITUATION WTD — PURCHASING AGENT; thoroughly exp. Address J 153, Tribune.

Salesmen, Solicitors, Etc.

SITUATION WTD — SALESMAN, ACCUStomed to big propositions; if you have one of merit I'll get results; long experience; good reference. Address J. R. B., 2950 Wardall-av., Cincinnati, O.

SITUATION WTD — SALESMAN OF ABILity, having large following among dept. store buyers in Chicago, West, Southwest, Central States; highest credentials. Address J 113, Tribune.

SITUATION WTD—AN EXPERT SALESman, 32, desires a position with some company that have a good house to house proposition; exclusive territory. Address M 160, Tribune.

SITUATION WTD — SALESMAN OF ABILity and standing desires to represent factory with large output; New York and eastern territory. PHILIPS, 803, 110 W. 40th-st., New York.

SITUATION WTD — AMBITIOUS, ENERgetic, with proven ability selling specialties, desires connection with reputable concern; excellent ref.; will furnish car; salary and commission. Address M 134, Tribune.

SITUATION WTD — SALES ENGINEER electrical, desires change; 35 years old; 10 years actual sales experience. Address N 358, Tribune.

SITUATION WTD—EXPERIENCED SALESman of good products, thoroughly capable of handling line of trade; salary or com. prefer traveling. Address M 274, Tribune.

SITUATION WTD — WHO CAN USE AN honest, reliable, hard working salesman of good address, 28 years old, good education; fine app.; city, travel. Address M 291, Tribune.

STOCK OR BOND,

wants lease to sell to rich clients; quick sales; A1 references. Address N 402, Tribune.

SITUATION WTD — PAPER SALESMAN, young man now with paper house, desirous of making change would appreciate an interview. Address M 298, Tribune.

STOCK OR BOND

issue wanted to sell, com. basis; rural buyers' field men. Address R 242, Tribune.

SITUATION WTD—YG MAN, 8 YRS.' SALES and exec. exp., will consider salary prop. only; can handle stocks, bonds, or ins. Address N 499, Tribune.

STOCK SALESMAN

wants good issue to sell established clientele. Address J 531, Tribune.

SITUATION WTD—A HIGH GRADE INSIDE retail salesman wishes a legitimate salable line outside of Chicago; best references. Address M 114, Tribune.

SITUATION WTD—HARDWARE SALESMAN 12 yrs. exp.; will connect with rel. wholesaler; age 29. Address K 70, Tribune.

SITUATION WTD—STOCK OR BOND—Connection to sell issue in Ind., Ky., and Tenn.; must be good. Address J 566, Tribune.

SITUATION WTD—SALESMAN, WITH CAR experienced in tires, accessories, building material. Address J 110, Tribune.

SITUATION WTD — SALESMAN, AGE 24, desires legitimate proposition. Address M 302, Tribune.

SITUATION WTD — REAL PRODUCER open for a good paying proposition. Address M 151, Tribune.

SITUATION WTD — SALESMAN; EXP.; H. grade; legitimate lines; no stocks; city travel. Address M 305, Tribune.

SITUATION WTD—SALESMAN ELDERLY man, exp. Address M 236, Tribune.

SITUATIONS WANTED—MALE.

Salesmen, Solicitors, Etc.

FOREIGN AND DOMESTIC.

To concern offering honest, profitable and permanent connection, I can show 6 yrs. of active training, 4 yr. resident of Latin America; college graduate; married; offer unquestionable references concerning ability and character. Ans. confidential and fully. ADDRESS G 70, TRIBUNE.

SITUATION WTD — SALESMAN SEEKS high class connection with sound organization; none other; long experience financially and otherwise; cash earnings 1921, independent sales, $8,000; will only consider openings of quick and large results. Address N 498, Tribune.

SITUATION WTD—YOUNG MAN, AGE 28 yrs., married, h. school grad., 6 years' exp., city and road, at present employed, desires change; not a whirlwind but a steady plugger who can take the knocks and get the biz. Address J 218, Tribune.

SITUATION WTD—EXPER. MAN, 32, WITH sales and clerical ability, pleasing personality; good appearance, and of unquestioned integrity, desires position where these qualifications would be of value; can furnish good references. Address M 402, Tribune.

SITUATION WTD—HIGH GRADE SPECIALty salesman with successful record desires permanent connection with substantial firm requiring high type of sales service. Age 29. Well educated. Salary and commission. Address N 345, Tribune.

STOCK OR BOND

issue wanted by salesman; 3 years' experience; comm. basis; have established clientele. Address G 114, Tribune.

STOCK SALESMAN

with local field agents and long, clean record for getting results, wants good stock issue to sell. Address J 582, Tribune.

Professions and Trades.

Engineer and Executive.

Member of the American Society of Civil Engineers; university graduate; fourteen years' broad experience on fireproof [reinforced concrete and structural steel] commercial and industrial buildings; desires location with engineering, general contracting, or architectural office. Detail of experience and references will be given on request. Address J 227, Tribune.

MACHINIST,

20 years' experience on tools, special and automatic machinery; also as factory production and maintenance man; experienced as asst. superintendent and able to manage small factory; excellent references. Address K 64, Tribune.

SITUATION WTD—PAINTER AND PAPERhanger; first class workman; sober and reliable; thoroughly understands handling all class of work; wishes position as maintenance foreman; city references. Address K 355, Tribune.

SITUATION WTD—CHIEF, WHITE; GO ANY where. VANCE, 342 E. 43d. Ph. Oak. 6925.

MECHANICAL ENGINEER.

18 yrs.' pract. exp., designing, drafting and construction; spl. auto mach., tool design a specialty; open for contract work; efficiency engr.; or will work for perm. pos.; refs. Address M 97, Tribune.

Motion Picture Director.

12 years' experience, acting, animating, and directing, either advertising or straight productions; entire field covered; possess wonderful advertising stunt. Address G 75, Tribune.

Printer—Linotype Operator.

Union workman, 25 yrs. exp., country and city, wants change from city to smaller town; married; looking for location for future; excellent ref. Address M 178, Tribune.

SITUATION WTD—MECHANIC; AUTO, GENeral and good electrical man; 7 years' exp. on repairs and tests; will consider anything in mechanical line, where intellect, persona ity, executive ability and grit will be an advantage. Address F 91, Tribune.

SITUATION WTD—AGILE DRAFTSMAN with wide experience in designing and detailing special and general machinery, wishes to distribute his time among a few parties requiring competent draftsman. Phone State 4278. Room 308, 140 N. Dearborn-st.

SITUATION WTD — MECH. AND ELEC eng., tech. college grad.; 7 yrs.' shop and office exp.; asst. manager; married; good gen. eng.; design. and draft. Address M 332, Tribune.

SITUATION WTD—ALL AROUND PAPER cutter and stock man; rule or printed work; loose leaf; can handle floor or index work; will start for moderate wages. Address M 536, Tribune.

SITUATION WTD—PRINTING SUPT. OR pressman foreman; 20 yrs.' pract. exp.; high grade work; black and process; good estimator; familiar with costs, prod. etc.; age 39; nonunion. Address M 407, Tribune.

SITUATION WTD—PERMANENT TECHNIcal have college training in physics and electricity; also 3 yrs. university and college exp. E. MAUNDERS, 320 Wayne-st., Sheboygan, Wis.

SITUATION WTD—PERMANENT ESTIMAtor, designer on residences, small bldgs.; 5 yrs.' exp.; employed present; A1 ref.; start about Feb. 1st; prefer trade; salary and good pay and a good future in a concern that keeps faith with its employes. Address J 551, Tribune.

SITUATION WTD—MECH. DRAFTSMAN; 10 years' experience; special machy., powerhouse, and plant layouts; grinding, milling; age 33; married. Address M 443, Tribune.

SITUATION WTD—IND. ENGR., DRAFTSman, as ch. tool designer or asst. supt.; 10 yrs. exp., col. degree; will go anywhere; salary secondary. Address E 124, Tribune.

SITUATION WTD—MILLWRIGHT AND CARpenter, age 39, 20 yrs. exp. in all specialties exper. handling work and men, wants steady position as foreman with Chicago firm; good refs. M. FINK, 6612 S. Peoria-st.

SITUATION WTD—AS TOOLMAKER'S HELPER German; long exp.; understands work thoroughly; will take any position. E. PAULMANN, 1367 N. State-st. Superior 4179.

Experienced Laboratory Man

Perfumes, toilet articles, etc., desires position. Address E 401, Tribune.

SITUATION WTD—ENGINEER, MIDDLE aged; refrigeration, plumbing, and electr'n for the last 10 years; experienced. Address N 262, Tribune.

SITUATION WTD—BANKER; 20 YRS. WITH big loop bank; soon to be retired on pension; must have new connection. Address for interview J 333, Tribune.

SITUATION WTD—YOUNG MAN, 19, GOOD character and ability, wants position as assistant in auto service station or sales agency. Address N 231, Tribune.

SITUATION WTD—BY JAPANESE; FINE cook and gen. work; private family; best city ref. Oak. 5442.

SITUATION WTD—BUTLER, HOUSEMAN; best of ref. Address M 88, Tribune.

SITUATION WTD—MAN, COOK AND BUTler; mulatto; best ref. Ph. H. P. 4484.

SITUATION WTD—EXP. COLORED COUPLE, gen. hswk.; good refs. Ph. Douglas 3691.

SITUATION WTD—BY EXPERIENCED GARdener, white. Address J 117, Tribune.

SITUATION WTD—EXP. COL. COUPLE, general work; best refs. Kenwood 8013.

SITUATION WTD—JAPANESE, A1 COOK; city or country. Address M 438, Tribune.

SITUATION WTD—EXP. COUPLE AS cook and butler; ref. Oakland 7141.

SITUATION WTD—RELIABLE COL. HOUSEman, porter; A1 refs. Lurkens Oak. 6660.

SITUATION WTD—KOREAN, GEN. HOUSEwork. 2607 Prairie-av. Peter Y. Serr.

SITUATION WTD—COLLEGE BUTLER, CLUB, hotel, or bachelor apt. Doug. 8746.

Coachmen, Teamsters, Chauffeurs.

SITUATION WTD—MARRIED, MIDDLE aged chauffeur, with 11 yrs. city tour and mech. exp. on high grade cars. Call Hyde Park 1308.

WHITE COUPLE.

Man, chauffeur, houseman; wife, cook or general maid; refs. Address M 319, Tribune.

SITUATION WTD—RELIABLE CHAUFFmach.; 8 yrs.' exp. with private families; A1 ref.; present employer going to Europe. 4661 Tribune.

SITUATION WTD—AGE 27, MARRIED, 10 yrs.' exp., mech. and chauff., in N. S. suburbs, on high grd. cars; employed at present; ref. Address M 335, Tribune.

SITUATION WTD — BY CHAUFFEUR, PRIvate, married; 9 yrs.' mechanical exp. on all cars and 2½ yrs. private driving; can furnish good refs. Address M 162, Tribune.

SITUATION WTD — CHAUFFEUR, MEchanic, 12 yrs.' exp.; highly recommended as a man of good character. Address J 139, Tribune.

SITUATION WTD—FIRST CLASS MAN ON high grade cars; married; no children; best of reference. Address F 256, Tribune.

SITUATION WTD—CHAUFFEUR AND MEchanic, experienced licensed; white; best ref. Phone Sheldrake 573.

SITUATION WTD—CHAUFFEUR OR MEchanic; repairs any car; 15 years' experience; best ref. Address N 269, Tribune.

SITUATION WTD—YOUNG MAN AS chauff.; taxicab exp. Address M 337, Tribune.

SITUATION WTD — CHAUFFEUR; 8 YRS. exp. high grade cars; reliable and best reference. JOE TEAN, Pl. Lincoln 7945.

SITUATION WTD—CHAUFFEUR, SINGLE 4 yrs.' exp., with all makes of gas and electric cars; city refs. Div. 5538.

SITUATION WTD—CHAUFFEUR, 10 YRS., exp. high class cars, city, country, own rep. best ref.; single. Call Lincoln 8831.

SITUATION WTD—CHAUFF., 40 YRS., MARried, good mech., steady, reliable, 12 yrs.' exp. Mid. 7641.

SITUATION WTD—CHAUFF.; PRI., WITH long exp.; N. or W. pref. Dic. 8263. INDEVINE.

SITUATION WTD — CHAUFF., MARR., 4 yrs. exp., drive any car; priv. fam. Rav. 8943.

SITUATION WTD—CHAUF., MECH., 12 YRS. exp., with all make cars; A1 refs.; married; good character. Address 1178 Tribune.

SITUATION WTD—EXP. CHAUFFEUR; MEchanic; 15 years' experience; colored; best references. Kenwood 5001.

SITUATION WTD—YOUNG MAN AS CHAUFfeur on light delivery truck. Irving 3241.

SITUATION WTD—CHAUFFEUR, REPAIRS; also housework. Address K 77, Tribune.

SITUATION WTD—CHAUFFEUR; COL.; 12 years' exp.; ref. Kenwood 1632.

CHAUFFEUR, NEAT APPEARANCE, MARried; colored; refs.; exp. Doug. 8019.

SITUATION WTD—CLEAN CUT DRIVER, exp., high grade cars. Mr. Powers, Sun. 1340.

Janitors and Porters.

SITUATION WTD—JANITOR OR PORTER; col.; good refs. Address N 361, Tribune.

SITUATION WTD—EXPERIENCED COLORED porter; ref. Boulevard 7198. Frank Moore.

Stenographers, Typists, Etc.

SITUATION WTD—STENOG.; RAPID typist. Address M 316 Tribune.

SITUATIONS WANTED—MALE.

Stenographers, Typists, Etc.

SITUATION WTD — STENOGRAPHER-SECretary; first class man; knowledge of accounting, manufacturing or mercantile lines. Address M 159, Tribune.

SITUATION WTD—STENO., TYPING, ADdressing; spare time; 7 yrs.' exp. Rav. 1276.

SITUATION WTD—STENO.-SECY.; 13 YRS.' exp.; competent and reliable; $35. Address M 336, Tribune.

SITUATION WTD—STENO.-SECY., 4 YRS. exp.; exec. abil.; best ref. Address J 553, Tribune.

SITUATION WTD—EXPERIENCED BOOKkeeper and typist. Address K 144, Tribune.

Miscellaneous.

SITUATION WTD—ANYTHING, MAN, AGE 24, speak Russian, German, Polish, Jugo-Slavic, and Ukrainian lang.; foreign exch. exp.; willing to learn; city or out. Address M 308, Tribune.

SITUATION WTD—YOUNG MAN, GOOD EDucation, wants work that will keep him busy; no objection to 12 hrs.; state salary and kind of work. Best of ref. Will give bond. Address N 581, Tribune.

SITUATION WTD—YOUNG MAN WITH CAR will travel anywhere to gather information, data, etc. Best of references. Will furnish bond. State exact nature of position and salary. Address N 582, Tribune.

SITUATION WTD—HIGH SCHOOL GRADUate, 27 years old, can furnish excellent references; no carservice; will travel if necessary. Address N 364, Tribune.

SITUATION WTD—HANDY MAN, FACTORY, warehouse, speaks Eng., Bohemian, German, Slovacs, Polish. P. Welesky, 1160 W. 18th-st.

SITUATION WTD—HANDY MAN AT PAINTing, janitor, etc.; institution or private. Address B 48, Tribune.

SITUATION WTD—HAVE AUTO, SERVICES, ex. personality; open for lig. prop.; age 28. Address M 142, Tribune.

SITUATION WTD—YOUNG MAN, EDUCATed, neat appearance, desires position, companion or tutor. Address K 81, Tribune.

SITUATION WTD—BY MARRIED MAN, AGE 34; handy with tools. Address M 424, Tribune.

SITUATION WTD—3 THOROUGHLY EXP. comp. people desire full charge large rooming house. Address M 407, Tribune.

SITUATION WTD — RELIABLE COLORED man as porter; am 1st class decorator. Ph. Engle. 8115.

SITUATION WTD—BY MAN WITH TOUR. car; any kind of work. A. Hella. Alb. 6649.

SITUATION WTD—YOUNG MAN DESIRES outdoor work. Address M 270, Tribune.

SITUATION WTD—COL. MAN, DELIVER parcels; porter; elevator; ref. Doug. 3904.

SITUATION WTD—BY MAN, NOT AFRAID of work; any kind. KOSH, 1225 Whipple-st.

SITUATION WTD—EXP. LAUNDRY MAN or wash man. 564 Oakwood-blvd. N. Kuper.

SITUATION WTD—ANYWHERE; EX-SERVice man; good ref. Address K 56, Tribune.

SITUATION WTD — YOUNG MAN, AGE 23 will try anything. Address M 207, Tribune.

Day and Contract Work.

SITUATION WTD—BY CARPENTER; WILL take general alteration work by contract; house, store or factory, at the lowest figures. Calumet 5768.

SITUATION WTD — PAINTING, PAPERhanging, plastering done reasonable; work guaranteed. Kedzie 7620.

SITUATION WTD — CARPENTER WORK all kinds. Call Boulevard 0228.

SITUATION WTD—PAPERHANGING, CALcimining. Martin, Sunnyside 2905.

SITUATION WTD — PLASTERING AND cementing; job work. Kenwood 9111.

SITUATION WTD — PAINTING, PAPERing, tinting; refs. PALM. Lincoln 8555.

Situations Wanted with Investment

SITUATION WTD—PRESSMAN; A1 MILLER, also cutting, beating and varied special automatic printing mach. exp.; employed but feel I can handle bigger job; consider interest live job shop. Address H 328, Tribune.

SITUATION WTD — WILL INVEST $300 and services; business or profession; state particulars. Address M 410, Tribune.

SITUATIONS WANTED—FEMALE.

Bookkeepers and Clerks.

SITUATION WTD — BKKPR., CASHIER. Prot. young woman; 7 yrs.' exp. real estate, brokerage, export, private estates, open and close sets; refs. and statements; income less 1-temp. work considered. Address H 343, Tribune.

A1 BOOKKEEPER.

12 years' accounting experience qualifies me to serve you with judgment and accuracy; highest references. Address H 317, Tribune.

SITUATION WTD—BY GIRL JUST FROM secy's 3 yrs.' exp.; poss. initiative; capable to take full charge; small office; highest refs.; $35. Ph. Lake View 5237.

SITUATION WTD—EXPERIENCED BOOKkeeper will open, close, or keep books at home or part time at office of firm. Address H 331, Tribune.

SITUATION WTD — D. E. BKKPR. AND typist; comp'n can take full charge; 5 yrs.' exp.; trial bal., etc.; good ref. Address H 344, Tribune.

SITUATION WTD—YOUNG LADY 4 YRS. exper. in general office work and solicit'g orders over phone; good penman, accurate and reliable. Address J H 60, Tribune.

SITUATION WTD — A1 BOOKKEEPER AND accountant; 5 yrs.' exp.; age 27 yrs.; full charge.; can prepare finan. statements; avail. now. Address H 393, Tribune.

SITUATION WTD—BOOKKEEPER; PERmanent, with typist; exp. in office manager; will go out of town; ans. with full detail. Address H 370, Tribune.

SITUATION WTD—EXP. BKKPR. AND typist; comptometer charge; 8 yrs.' exp. Ad. dress H 336, Tribune.

SITUATION WTD—YOUNG WOMAN, HELPer in delicatessen; N. or N. W. Address J 568, Tribune.

SITUATION WTD—BOOKS AND RECORDS kept by expert; day or hour basis. Tel. Ravenswood 7897, Sunday or eve.

SITUATION WTD — YOUNG LADY WITH general office experience and knowledge of bookkeeping. 4744 Ravenswood.

SITUATION WTD—BKKPR.; Y. LADY; H. S. grad.; 10 yrs. exp.; knowledge of type.; sm. off. in loop pref.; sal. $30 wk. Drexel 2948.

SITUATION WTD—BY EXPERIENCED BKKPR. FULL bookkeeping or other office work evenings. Phone after 6. Wellington 3495.

SITUATION WTD—BKKPR., ASST. OR full charge small set; typist, ref.; loop; $30. Phone Mid. 4282.

SITUATION WTD—EXP. CASHIER AND bookkeeper for evenings and Saturday afternoons. Address X L 282, Tribune.

SITUATION WTD—BKKPR.-STENOG.; EXP. country general office; out of town; sole charge of small office. Kedzie 7711.

SITUATION WTD—D. E. BKKPR. DICTA. opr., typist, fam. office detail; 8 yrs.' exp.; can take complete chge. Ph. Shore 5678.

SITUATION WTD — EXPERIENCED BOOKkeeper wants extra work. Address H 397, Tribune.

SITUATION WTD — CORRESPONDENT, sales ability typ., bkpr., detail, init. Armitage 3622.

SITUATION WTD — GEN. OFFICE WORK, filing, operate switchboard; 6 yrs. exp.; A1 ref. Phone Mid. 4282.

SITUATION WTD—YOUNG GIRL DESIRES position in Doctor's or Dentist's office, or both; N. Side pfd. Sunnyside 6255.

SITUATION WTD—ASST. BKKPR. OR CARE of small set of books. Address H 360, Tribune.

SITUATION WTD — BKKPG., ACCTG., switchbd.; afternoon or eves. Address N 169, Tribune.

SITUATION WTD—BOOKKEEPING; SPARE time or eves. Address H 368, Tribune.

SITUATION WTD — ASST. BOOKPR. AND clerical work; yrs. exp. Kedzie 5935.

SITUATION WTD—BKKPR. OR BILLER, 3 yrs. exp. Rogers Park 737.

SITUATION WTD—BKKPR., TYP.; 12 YRS. exp. Address K 149, Tribune.

SITUATION WTD — BY A1 BOOKKEEPER and stenog.; 10 yrs. exp. Kedzie 3911.

SITUATION WTD—EXPERIENCED BOOKkeeper; 4 yrs. exp.; best ref. Drexel 6435.

SITUATION WTD—EXPERIENCED MULTIgraph operator. Address H 314, Tribune.

Executives and Managers.

SITUATION WTD—SECRETARIAL POSITION. Young lady, 7 years' actual experience, including conventions reporting; am reliable and can be depended on for loyalty and co-operation; speed in dictation and transcribing faster than average requirements; location complete and thorough; employed, change desired offering chance for promotion with increase in salary; minimum acceptable $30 per week. Address P. O. Box 516, Chicago.

ADVERTISING WOMAN.

Position wanted by college graduate, four years' experience with best publications in national and class field; knowledge of production, copywriting, layouts and detail; now employed but desire change; salary more than salary considered. Address H 357, Tribune.

SITUATION WTD—YOUNG LADY WITH 3 years of university training and experience in High School Teacher desires responsible position; secretarial work pfd. Address X H 236, Tribune.

SITUATION WTD—STENO. TO EXECUTIVE; write own letters, manage help and relieve of all office detail; trained to assume responsibility. Address H 390, Tribune.

SITUATION WTD—BY YOUNG LADY, SECretary and accountant; full charge small office; best refs. Address H 348, Tribune.

Saleswomen.

TRAVELING SALESLADY.

Seven years of success; now covering acquainted territory of Wis., Minn. and Dakotas, retail dealers; desire change and am open for good proposition; no retail trade demonstrating; if you have a well paying line, answer now; I can sell it; age 29; best refs. Address E 507, Tribune.

Professions and Trades.

SITUATION WTD—CREATOR FOR SNAPPY designs for children's dresses, all ages, and ladies' blouses; desires to make models for reputable wholesale house. Address J 404, Tribune.

SITUATION WTD—LADY 28 YEARS, DEsires position dentist or physician's office; two years hospital training; city or suburbs. Address B 345, Tribune.

SITUATION WTD—COMP. HIGH SCHOOL teacher; science. B. S. Address H 69, Tribune.

SITUATION WTD—COL. GIRL, EXPERT, all round oper., beauty parlor. Drexel 1605.

SITUATION WTD—BEAUTY PARLOR OPER. Small salary, for exp. Ken. 8055.

SITUATIONS WANTED—FEMALE.

Domestics and Cooks.

SITUATION WTD — COLORED COOK OR genl. work, small family; trustworthy, competent; good manager; North Side pref. Good wages. City ref. Call Mon. Drexel 2207.

SITUATION WTD—GENERAL HOUSEWORK, competent colored girl; city; suburbs; references. Englewood 5991. Carmichael, 6113 Prospect.

SITUATION WTD—A NEAT COL. WOMAN wants hswk. in bach. apt. or cook. Ph. Victory 0294.

SITUATION WTD—STRONG WOMAN HOUSE or laundry work by day. MRS. DWYER. 2224 N. Clark, rear.

SITUATION WTD—COOK; MARR. COUPLE, man chauffeur, houseman; wife cook or housework. C. PRELINE, 742 Dewey-pl.

SITUATION WTD—COL. MAID, ADULT fam., stay nights, plain cook, serving, laun. opt.; neat, willing worker. Douglas 5360.

SITUATION WTD—WIDOW OF EX-SERVICE man with child wants position in pri. fam.; Catholic pref. Ravens. 3977.

SITUATION WTD—GIRL FOR GENERAL housework. Address 4822 N. Kilpatrick-av. Ph. Kildare 2032.

SITUATION WTD—COL. GIRL; GENERAL housework; sleep on place; good reference. Mrs. Smith. Doug. 1542.

SITUATION WTD—YOUNG WOMAN WILL give service eves. after 5 all day Sat., Sun.; North Side. Address H 373, Tribune.

SITUATION WTD—BY GIRL JUST FROM Norway, housework. 53 W. Huron-st. Call Sunday.

SITUATION WTD—WOMAN WANTS GENeral housework or housekeeper; good city refs. 732 Bittersweet-bl., rear door.

WANTED—FEMALE.
hers, Typists, 1 ba.

GRAPHER.

ication; exp.; refs. Pros

-STENO, BKKPR. PRE
xperienced in editorial, adv.
desires similar work or
reparation; good reference
willing to leave city. Ad
une.

-PRIVATE SECRETARY
er bookkeeper; cheerful
te in her work and capable
onsultancy 8 years' expe
ble grocery, oil and ca
Phone Superior 5460.

-SECY.-STENO., CAP. BUS.
respon. pos. req. initiative
and coml. lines; exc. op
lls. depnd. Address H 213.

-A1 STENOGRAPHER
ecret.; 10 yrs. experience
capable to take full charge
$30. Address H 349.

.-STENO.

rade, 10 years' exp. bond
loop office. All refs. Pr
Sun. and eves.

-STENOGRAPHER; RAP
in work; good educ. and
keeping and office detail
ERENCES; $30. Address H 338.

-WITH 1 YR EXP. COL
e good English, correct
ped; application to
rs stated; small office, loop
ress H 390, Tribune.

-STENO.-SECRETARY 4
ated; good appear. and
sume; take charge
p absence; small loop of
H 400, Tribune.

-STENOGRAPHER, 7
competent, excellent ref.
ce preferred. Address H

-STENO.-SECY. NEAT
; 6 yrs.' exp.; A1 ref.
or address H 219, Trib

T—CAPABLE CORRE
credit and collection exp
ture; mgmt. essential than
ress H 315, Tribune.

— HIGHLY EFFICIENT
lady; wide experience, in
spondence; no phone; woman
ne Boulevard 4675.

-STENO. SEC.; CHGO.
exp. desires interesting
$33. 48 h. Address

-STENO.-SECY., BKKPR.
live organization, where
rson, count. Address

—EXPERIENCED STE
work half days, mornings
or part of week. Ad

-STENOGRAPHER, H. S.
good; permane
very good on detail. Ad

-STENO., 3 YRS EXP.
exp.; H. S. ed.; good ref.

-STENO., EXP., SM. OF
l. bldg. Address H 245.

-SECRETARY WHO HAS
health; and good exp.
323 Tribune.

-SECY.-STENOG., 4 YRS.
ompetent; best ref.; small
; Sunday 8565.

— STENOG., 6 YEARS
personal, industrial, infitsive.
25, Nevada 6726.

-STENOGRAPHER, WITH
experience, where opport
ment; confidentially
S B 366, Tribune.

-STENO. AND TYPIST
of bookkeeping; several
H 330, Tribune.

STENOGRAPHER, EXP.
capable; above average;
H 343, Tribune.

-SECY.; LADY STENO.
grad. Lake River Forest

llaneous.

CAPABLE YOUNG WOM
mpanion to lady; no ob
g. ref. Address H 225.

BY YOUNG WOMAN OF
etary in office or public
ding; state salary and
-WEST SIDE SCHOOL
rive pvty. tutor, or piano
ress H 347, Tribune.

-CROCHET BEADING
position; $1. Leathin, Di
N. Halsted.

— TO GO TO CAL. AS
maid. Address H 278.

NATIVE FRENCH LADY
lady French conversa
H 404, Tribune.

OUNG UNIV. GRAD. ES
stic and exec. abil. $35
. Address H 329 Tribune;

OUNG LADY TO ASSIST
ive ref. Ph. Ravenswood 2

MALE HELP.

nd Offices.

T-BOOKKEEP
general ledger
of a fire insu
y located in a
00 within 500
cago. Must be
ler in ledger ac
me office, neat
ppearance, and
will stand
gation. To the
s position offers
opportunity for
Make applica
handwriting,
of your past
eferences, age,
ried or single,
art, telephone
any other in
neerning your
would require
o employ such
ve your letter
Mr. Jennings at
n, who will be
and Tuesday
applicants. All
be treated in
e.

RS—BY LEAD
accountants,
seniors and
llent opportu
possessing the
cations. Apply
writing, stating
ce, and salary
dress J M 342,

NTANT

go organization, capa
bookkeeping dept.;
bility, initiative; state
bility, initiative; state
ress J M 349, Tribune.

-A1 STENOGRAPHER
ecret.; 10 yrs. experience;
capable to take full charge;
$30. Address H 340.

-STENO. EXP. GEN. OFF
ge; $30 to start. Address
Address H 348, Tribune.

-STENOGRAPHER; EXP
in work; good educ. and
keeping and office detail
ERENCES; $30. Address H 338, Tribune.

-WITH 1 YR EXP. COL
e good English, correct
ped; application to
rs stated; small office, loop
ress H 390, Tribune.

-STENO.-SECRETARY 4
ated; good appear. and
sume; take charge
p absence; small loop of
H 400, Tribune.

-STENOGRAPHER, 7
competent, excellent ref.
ce preferred. Address H

-STENO.-SECY. NEAT
; 6 yrs. exp.; A1 ref.
or address H 219, Trib

T—CAPABLE CORRE
credit and collection exp
ture; mgmt. essential than
ress H 315, Tribune.

— HIGHLY EFFICIENT
lady; wide experience, in
spondence; no phone; woman
ne Boulevard 4675.

-STENO. SEC.; CHGO.
exp. desires interesting
$33. 48 h. Address

-STENO.-SECY., BKKPR.
live organization, where
rson, count. Address

—EXPERIENCED STE
work half days, mornings
or part of week. Ad

-STENOGRAPHER, H. S.
good; permane
very good on detail. Ad

-STENO., 3 YRS EXP.
exp.; H. S. ed.; good ref.

-STENO., EXP., SM. OF
l. bldg. Address H 245.

-SECRETARY WHO HAS
health; and good exp.
323 Tribune.

-SECY.-STENOG., 4 YRS.
ompetent; best ref.; small
; Sunday 8565.

WANTED—MALE HELP.

Stores and Offices.

BOOKKEEPER AND COLLECTION MAN—
ust keep a full set of books; must also be a
ood correspondent on collections; insurance
nd chattel mortgage experience positively
ecessary; must state actual experience and
here employed to get interview. Address T D
07, Tribune.

BOOKKEEPER.

Thoroughly experienced, willing worker, for
eneral and city books; capable of taking
are of a large number of accounts; state
ge, experience, and salary desired. Address
Y 505, Tribune.

BOOKKEEPER AND CASHIER—FIRST
lass man; manufacturing experience; full
ge to assume charge of cashier's cage and
irect banking; typewriter operator desirable;
ust show past record of 10 yrs.' experience.
ddress T D 386, Tribune.

BOOKKEEPER—FOR LOOP OFFICE; EXPE
ience in real estate or insurance preferred,
ut not essential; steady position to man of
bility and good judgment; state age and ex
erience. Address J M 419, Tribune.

BOOKKEEPER AND CASHIER—UNDER 30
ears of age, bond; unquestioned references.
ddr. ROBINSON & PFAFF CO., Tailors,
8 S. Michigan. Room 221 Monroe Bldg.

BOOKSELLER—WELL EDUCATED, EXPE
ienced young man; one who has enthu
iasm for books and can sell them;
ewby's Book Store, 22 N. Michigan.

BOOKKEEPER — EXPERIENCED YOUNG
an; mercantile house. State salary, age,
xperience, phone number. Address J S 274,
ribune.

BOOKKEEPER AND CASHIER — WHOLE
ale house, west side; answer fully, stating
revious experience and salary desired. Ad
ress J M 323, Tribune.

BOOKKEEPER—COMPETENT SALES LEDGER
ccounts; single man preferred; state age,
xperience, and salary expected. Address N
25, Tribune.

BOOKKEEPER — EXPERIENCED, WITH
bility; take full charge of books; pleasant
urroundings; good opportunity. Call 4250
. Crawford-av.

BOOKKEEPER AND OFFICE ASSISTANT—
y a wholesale dry goods house; young man
referred. Address J S 530, Tribune.

BOOKKEEPER — STATE AGE, EXPERI
nce, and salary expected. Address K 52,
ribune.

CARPET AND
LINOLEUM SALESMEN.

We require several additional thoroughly
experienced, successful salesmen for our
all cent.art department. Do not call or
elephone, but write your application, giving
complete details of experience and the
loor coverings you have been selling.
MR. C. R. MANDY
O. W. RICHARDSON & CO.,
125 S. Wabash-av.

CASHIER—LIVING ON SOUTH SIDE, TO
handle collections by mail and telephone.
Room 2, 6240 Cottage Grove-av.

CASHIER—EXPERIENCED, RESPONSIBLE;
excellent opportunity. Write us ful
Address J M 544, Tribune.

CLERK—BY FIRM OF PUBLIC ACCTS.; NO
previous exp. necessary, but knowledge of
ffice work helpful; must be reliable and
illing to work some evenings; opportunity
or advancement to Jr. or Sr. Acct. if good
t figures; when able to do work
$45 to $60 a week; give age, work now do
ng, bus. and res. phones, in confidence. Ad
ress H 405, Tribune.

CLERKS — WANTED, THE FOLLOWING
lerks who have had at least five years'
xperience:
1 Bookkeeper.
3 Traveling Auditors.
2 Stock Clerks.
References required. Good salary. Address
STANDARD OIL COMPANY, Joliet, Ill.

CLERK—FORM LETTER OR PRINTING OF
ice experience preferred, to enter orders
nd take charge receiving and shipping; must
e good on detail and capable handling large
olume of rush orders; state experience and
alary wanted. Address J S 213, Tribune.

CLERK—AMBITIOUS, WILLING TO DE
ote spare time learning telegraphy; $160
hen qualified. Address J S 283, Tribune.

COLLECTOR — THOROUGHLY EXPERI
enced in the handling of installment ac
ounts; must know Chicago. Address J M
20, Tribune.

CORRESPONDENT.

Young man, 25 to 30, with good experience
or position with the leading institution on
he South Side; broad opportunity for ad
ancement; outline age, education, experience,
nd salary desired. Address J S 580, Tribune.

CORRESPONDENT—FOR LOOP OFFICE.

Must have mail order exp.; capable of
handling entire office; give age and
alary wanted. Address J S 77, Tribune.

CORRESP — CR. AND COLL.; GROC. OR
pkg. hse. exp. Address N 315, Tribune.

COST CLERK — FIRST CLASS; STEADY
osition to right man. FRANK HOLTON
CO., Elkhorn, Wis.

CREDIT AND COLLECTION MANAGER—
For large installment house in the loop;
an be experienced, capable, and thoroughly
amiliar with the credit business. Address
M 429, Tribune.

CREDIT AND COLLECTION MAN — MUST
nderstand bookkeeping; steady position to
apable man. Give age, exp., ref., and salary
o start. Address J M 410, Tribune.

FREIGHT RATE MAN—THOROUGHLY FA
miliar with all territory. 464 Transporta
on Bldg., 608 S. Dearborn-st.

GENT'S FURNISHING AND SHOE SALES
man—Exp., young. 5300 S. Halsted.

GROCERYMAN—EXPERIENCED, CAPABLE
of becoming assistant manager. Give ref
rence, age, salary expected in first letter.
J. LOWENSTINE & SONS, Valparaiso, Ind.

GROCERY CLERK—EXPERIENCED; NO
other need reply. 1046 E. 55th-st.

HAN—YOUNG, 25 YEARS OF
age, to take charge of stock
in sample room in wholesale
children's wear house; must
be experienced in this or kin
dred line. Clock watchers
do not apply. Elegant oppor
tunity for advancement. Must
be Jewish. Address K J 185,
Tribune.

HAN—YOUNG, AS CORRE
spondent in collecting
claims. Must have experi
ence.

WORMS & LOEB,
210 W. Adams-st.

HAN—YOUNG, AS ASSISTANT MANAGER
and buyer, for upstairs, downtown, cloak
nd suit store; one who knows index, pos
esses initiative, and can write trade getting
etters; moderate salary, but would consider
ne with profits in aggressive young man
ho wants a future; in reply state age,
resent and past occupation, and salary
anted; strictly confidential. Address N
23, Tribune.

HAN—YOUNG, 21 TO 25 YRS. OF AGE,
s assistant in lumber buying dept. in one
f the largest lumber companies on the
outh Side; exceptional opportunity for rapid
dvancement; must have some lumber ex
erience. Apply, giving age, experience, educa
ion, and salary expected. Hours 8:30 to 5;
losed on Saturday. Address J Y 73, Tribune.

HAN—ADVERTISING POSITION OPEN IN
ur agency experience desira
le. Write, giving full particulars as to age,
alary, references. Written applications
nly considered.
ERWIN, WASEY & CO.,
58 E. Washington.

HAN—YOUNG, 18-20 YEARS OF AGE, TO
andle detail on stenographic work in fruit
roker's office, North Side. Give full par
iculars and salary desired. Address J O 327,
ribune.

HAN—YOUNG, 17 TO 19, FOR WORK IN
ffice of large manufacturing jeweler; good
andwriting essential; must be neat and
ivilian. Apply Room 1804, 29 E. Madison-
t. between 9 and 12.

HAN — YOUNG, SINGLE WITH SOME
knowledge of steel business; excellent op
portunity; state experience, age, and salary
xpected. Address J S 256, Tribune.

HAN—YOUNG, FOR CLERICAL WORK IN
surance office; 4 years' high school edu
ation required; experience not required; state
ge, salary. Address K J 56, Tribune.

HAN—EXP., TO ASSIST IN CREDITS; MUST
e with wholesale house. Address K J 177,
ribune.

HAN—YOUNG, WITH SOME TRAFFIC EX
erience; must know something about
ates and rates. Address K J 160, Tribune.

MULTICOLOR OPERATOR — LETTER SHOP
xperience preferred; state salary and exp.
Address J O 379, Tribune.

OFFICE MEN

ving on West or North Side, 25 to 40 years
ho desire outdoor work. Steady po
ition driving automobile. No experience re
uired. Average pay $35 per week. State
here employed. Address K J 176, Tribune.

RATE CLERK.

C.L. and L. C. L. shipment in all territories.
ply STRAUS & SCHRAM, 1646 S. Loomis-st.

RATION CLERK—EXPERIENCED IN
ration on chemicals and bacteriological
laboratory supplies; state age, experience,
here now and formerly employed, and salary
xpected. Only those with experience need apply.
ddress J M 506, Tribune.

RATE CLERK, PARTY OR FULL TIME.
Call Mr. Wold, 220 So. Ex-hange Bldg.

RECEIVING TELLER — EXPERIENCED AT
least; no other need apply. See Mr. Bo
man, Kantrow Thompsonde State
ank, $150-$160 Roosevelt Rd.

SALESMAN—RETAIL CLOTHING, EXPERI
nced, young man, in neighborhood of 30
ears; high grade new store to be opened
bout March 1st. Give full particulars as
o experience, age, single or married, refer
nces; must state salary expected. Send
hoto, mention height and weight. No one not
hly experienced in retail clothing need ap
ly; must be convenient to Chicago for per
onal interview. F. KARSTENS, 116 E.
ilwaukee-st., Milwaukee, Wis.

SALESMAN—FOR RETAIL FURNITURE
tore in South Side suburb; must be ex
erienced to handle the business thoroughly.
ddress Furniture Co., 234 Chi. Ave., Indiana
arbor.

SHIPPING CLERK—COUNTRY, 30 TO 35
ears of age; must know thoroughly parcel
ost, express and freight rates; also the
ames of jobbers in foodstuffs; products the
ouse are looking for is now employed
s shipping clerk and also has a thoroughly
nowledge of wood working factory making small items.
ddress K J 168, Tribune.

WANTED—MALE HELP.

Stores and Offices.

SHIPPING CLERK—EXPERIENCED. FOR
oal yard, living on the South Side; state
ge, references and salary. Address J O
31, Tribune.

SHIPPING CLERK — 1237 CLIFTON-AV.;
take car to 1950 Clybourn-av., walk 1
block west.

STENOGRAPHER—MALE.

Wanted—By prominent electrical manufac
uring company, a stenographer; familiar
with reports, statistical work and who can
make himself generally useful around an
office; good starting salary, with opportunity
for promotion; in personnel and employment
sale and West Side
resident preferred. State age, experience,
salary and telephone number. Address J O
469, Tribune.

STENOGRAPHER—THERE IS AN EXCEP
tional opportunity in a well located N. Side
office for young man who can take dictation
rapidly and turn out a clean letter; must
also be good longhand writer; give full par
iculars and phone no. in 1st letter. Address
J S 411, Tribune.

STENOGRAPHER—EXPER., HIGH GRADE,
by man 23 yrs. of age and thoroughly ca
able, high school graduate, willing to leave
city. State salary expected, experience and
other qualifications when replying. Address
A J 11, Tribune.

STENOGRAPHER — YOUNG MAN, WITH
strong personality to assume charge of
branch office; interview and hire solicitors;
must be aggressive, with sales experience; a
rare chance to advance under real leader
ship in specialty line. 1534 Masonic Temple.

STENOGRAPHER—LARGE WHOLESALE
concern offers splendid opportunity to young
man with some steno. experience. Must be
young, intelligent, active. Give all details.
Address K 435, Tribune.

STENOGRAPHER—EXPERIENCED AND CA
pable young man; good position for right
party; personality and grain broker's office; state
experience, salary expected. Address J M
25, Tribune.

STENOGRAPHER—YOUNG MAN, BRIGHT
with initiative; salary $25. Call after 9
a. m. The Peroln Co. of America, 2010 Peo
les Gas Bldg.

STENOGRAPHER-CLERK—QUICK AND AC
urate worker beginner considered.
Builder's Office, North Side. Write 150 E. On
tario-st.

STENOGRAPHER—WEST SIDE; STATE EX
erience, and salary expected. Address N 479, Tribune.

STENO. AND CLERK—GOOD EDUC.; LOOP;
real future; $30. Address M 253, Tribune.

TRAFFIC CLERK—BIG OPPORTUNITY FOR
young man with growing manfr., West Side;
must be experienced in figuring rates and
routing; state experience, age, salary, phone
number. Address J M 495 Tribune.

TRAVELING AUDITOR SENIOR—PACKING
house; state salary and experience.
Address J S 374, Tribune.

WINDOW TRIMMER.

Experienced in Men's Clothing; steady posi
ion; good salary.
ARMITAGE CLOTHING CO.,
Armitage and Milwaukee-avs.

YOUNG MAN OR YOUNG
woman—Alert, able to study
a trade field in Chicago ter
ritory, for sales promotion
and to compile results so as
to make them of practical
use to sales dept.; permanent
position. Unless you have
had experience in semi-exec
utive direction with large
firm along this line it would
be hardly worth while reply
ing. If you answer give defi
nite details about your work,
previous position, salary, age,
etc. A general letter will not
serve. Address K J 508,
Tribune.

YOUNG MAN—ABOUT 21 YEARS OLD, TO
do general office and detail work in pur
hasing dept. of large automobile concern;
must be neat, intelligent and able to operate
typewriter; give age, references, and salary
xpected. Address J S 404, Tribune.

YOUNG MAN—ENERGETIC FOR GEN
eral office work; one with knowledge of
hipping preferred; splendid opportunity for
dvancement; furnish complete details in ap
lication. Address N 584, Tribune.

YOUNG MAN—TO TAKE CHARGE OF
small office and assist general manager;
tate age, experience, salary desired; refer
nces. Address J O 568, Tribune.

Executives and Managers.

CREDIT AND COLLECTION
manager—Large manufac
turer is seeking a clean cut,
aggressive collection man, 30
to 35 yrs. of age, with train
ing and ability sufficient to
take charge of department
necessary; some legal train
ing and collection agency ex
perience preferred; state fully
in confidence your qualifica
tions, age, and salary expect
ed. Address J S 178, Tribune.

OFFICE AND CREDIT MAN
ager, thoroughly experi
enced, to take charge of an
Eastern office for large auto
mobile banking institution;
permanent position and op
portunity for advancement
for man qualified to fill the
position; state age, experi
ence, and initial salary; ap
plications treated as confi
dential. Address K P 52,
Tribune.

MAN—HIGH CALIBER, WHO CAN WRITE
leading; this is not an ordinary job and we
are not looking for an ordinary man; we
want a man of demonstrated ability, one
who has earned and is worth a high salary;
writing letters that interest big business men;
experience in selling investment securities
preferred but not essential if you have suffi
cient other qualifications; sell yourself on
your letter; give age, education, experience,
and mention salary expected. Address J M
560, Tribune.

MANAGER.

Real estate sale and office, by well estab
lished North Side firm opening another of
fice; fine opportunity for right man; will not
consider applicants unless full particulars are
given regarding experience, age, present con
nection, salary expected, etc., which we will
treat strictly confidentially; also have open
ng for a few salesmen. Address J L 589,
Tribune.

DISTRICT SALES MANAGER—

A large, responsible manufacturing com
pany needs a man to fill vacancy; must be
35 years of age or more and had general
business experience; preference will be shown
man who has earned and is worth a high
alary; ability to close big deals and well recom
mended. Liberal salary and our hearty co
peration go with this position. Call at Room
1220 Ingalls Building for interview.

MANAGER—REAL ESTATE AND OFFICE.

by well established North Side firm open
ing another office; fine opportunity for right
man; will not consider applicants unless full
particulars are given regarding experience,
age, present connection, salary expected, etc.,
which we will treat strictly confidentially;
also have openings for a few salesmen.
Address J S 228, Tribune.

MAN TO PAINT AND VARNISH MAN
ufacturer of nationally advertised line,
offering good opportunity for promotion.
young man capable of handling detail corre
spondence in sales department and who has
general knowledge of office detail in the
paint line. Apply, stating experience, age,
and salary expected. Address J O 57, Trib
ne.

MANAGER — TO TAKE CHARGE OF A
store selling men's and women's clothing
on payments in Michigan city of 65,000;
must be experienced in handling such ac
counts, able ad writer, and have some knowl
edge of clothing; prefer man under 35. Ad
dress application, giving reference and ex
perience, J M 592, Tribune.

REPRESENTATIVE — TRAVELING, FOR
leading Jewish bureau; must be energetic
and industrious; experience not absolutely
necessary; traveling expenses and guarantee,
with liberal commission arrangement; Shel
don student preferred. Address J M 525,
Tribune.

EDITOR—HAVE A REAL JOB FOR EDITOR
of business paper in food industry; must be
able to plan and write news, read copy and
proofs, and supervise printing; write full par
iculars of experience. Address J O 174,
Tribune.

GENERAL SALES MANAGER—HIGH CLASS.
$25,000 to market new histor.-fiction work;
must be educat., refin. excell. person, and ex
per.; to ability proreins income; write all details.
Irving phone, N. 1322, 30 N. Michigan-av.;

GROCERY MAN—TO MANAGE NEW CHAIN
of retail stores just starting in Chicago;
must have energy and ability; permanent po
sition; salary no object if we get the right
man. Address M 340, Tribune.

SALESMANAGER — WITH PROVEN SUC
cess; one who has earned $10,000 a year;
to secure and develop specialty men. An
swer fully in first letter. Address J M 562,
Tribune.

SALESMAN WANTED—TO OPERATE ROAD
for engineering corporation, to sell our serv
ice and call on established clientele. May
participate in interests of company. Know
edge of construction desirable. Sal
ary. Address F 136, Tribune.

SHOE BUYER—EXPERIENCED, TO ASSIST
in buying for new shoe department; must
be capable of running an up to date ladies'
and children's shoe department and know
where to buy. Apply TETER & FOSTER,
3236 Clark.

ADVERTISING COPY WRITER WITH AD
vertising agency experience; state age, ex
perience and salary expected. Address W. A.
Krasnell, 354 Milwaukee-st., Milwaukee, Wis.

WANTED—MALE HELP.

Executives and Managers.

ADVERTISING MAN—ABOUT 30 YEARS
old, as copy writer and layout man for lead
ing Direct Mail Advertising house; must
have alert mentality, sincerity, earnestness,
diligence, as well as the faculty of adaptation
and absorption to fit into the policy and
spirit of our particular business and line of
work; must be of unquestionable character
and have a clean record in past connections
and must possess the static determination to
develop for increased responsibility and con
structive executive work. We want a young
man of natural talent, successful experience,
force and aggressiveness—but one of deliber
ate judgment and caution. To fill this posi
tion you must believe in entering upon any
new business connection in a frank, honest
and open attitude to show your real worth
and application without any false pretense
or camouflage as to your value and useful
ness in the work to be done. We require
native ability and proper foundation of solid
business training—plus snap, energy, and a
willingness to pay the price of success
through intense effort and honest, hard work.
To the right man we offer the broadest pos
sible field for development in the Direct Ad
vertising line, as well as suitable remunera
tion at the start. If you feel you can fulfill
the requirements make application immediate
ly, stating in detail your experience, age ex
pected, and telephone number where
you can be reached to arrange for interview.
Address O Y 407, Tribune.

CREW MANAGERS
and
SALES ORGANIZERS.

Largest concern of its kind will consider
application from men of EXPERIENCE in
training high grade house to house sales peo
ple for nationally known and nationally ad
vertised repeat products to be sold in cities.
Crew managers must be able to impart en
thusiasm to their salespeople and secure sat
isfactory results. State age, nationality, ex
perience, and salary expected. Give full ref
erences. Don't reply unless you have had
experience in this particular line. It is no
use at all to get people to TRY this
work. Positively will not consider appli
cants without PREVIOUS experience. Ad
dress A H 46, Tribune.

ASSISTANT SALES MANA
GER.

High class man about 35
with sales ability, plenty of
experience, and good person
ality; large manufacturer of
electrical appliances has un
usual opening for man of this
caliber who understands
selling through the dealer
and who can direct road
salesmen and write good
sales letters. Give experience
in detail, age, education, and
salary expected. Address J S
124, Tribune.

SALES MANAGER.

Large New York corpora
tion is about to open Chicago
territory and desires a live
wire sales manager; one fa
miliar with store specialties
preferred but not essential,
to handle sales organization,
selling the only machine of
its kind; must be financially
responsible. To the right
man a very attractive propo
sition will be offered. Write
for appointmnet to H. SAN
DERS, care Sherman Hotel.

ADVERTISING MANAGER.

A large corporation produc
ing highest quality property
requires an experienced ad
vertising executive who
knows practical merchandis
ing as well as theories of ad
vertising. Excellent paying
position for young man with
best references and past ex
perience. Address J Y 94,
Tribune

BANK MAN.

Thorough experience in
savings work and compre
hension of modern ideas of
service necessary, capable of
handling office force and su
pervising system of large
loop bank. Give fullest par
ticulars. All replies treated
confidentially. Address J B
395, Tribune.

EDITOR, WRITER

Wanted, for popular financial journal.
Must be experienced and prolific writ
er. Character of publication is ex
tremely conservative. Devoted to
Thrift, Husbandry, and Investment
for Income. Decries speculation. Sal
aried position to be filled at once. Ad
dress F. R. ANDREE, Publisher of
Financial Facts, 76 W. Monroe-st.,
Chicago

DISTRICT SALES MANAGER

Large Illinois corporation wants
several district managers who are
financially able to handle our propo
sition; men who have general busi
ness experience and are willing to
learn our business methods, spending
some time in our general offices and
factories before taking charge of ter
ritory. Liberal salary and hearty
co-operation; state your experience
and full details 1st letter. Address
J Y 494, Tribune.

MAN WANTED—WE ARE OPENING A
large, new grocery department and have
an opening for a man capable of handling
line. We want a man who has been an as
istant to the buyer of a department store
or a chain store organization. Men who
can not only manage a store, but who can
develop into an executive. Write fully as to
your experience, salary, age, giving telephone
number, and when you can call at Room
816, 105 S. Dearborn-st., after 1 p. m., Mon
day.

OFFICE BOYS.

Ambitious boys who are 16 years of age
will find these positions attractive.
Call at the Employment Office and bring
birth certificate.
WESTERN ELECTRIC CO.,
INC.,
48th-av. and 24th-st.

EXECUTIVE SALES MANAGER—SALARY
$400 per month and bonus which will net
better than $9,000 first year; five year con
tract; must be topnotch correspondent capa
ble of qualified to produce volume promoting
sales washing machines easy payment plan.
Headquarters large cities ten middle western
states. Full particulars yrs experience first
letter. GLOBE MANUFACTURING COM
PANY, PERRY, IOWA.

ADVERTISING MAN.

The young man with a progressive record
and with sales promotion and house organ
experience who qualifies for this position will
find it an exceptional opportunity; must be
able to create selling ideas and write selling
copy. Write concisely, giving education, ex
perience, age, salary, and reasons for believing
you are the man we want. Address J S 251,
Tribune.

MANAGER—OFFICE FOR BRANCH SALES
office of large steel company; state age,
married or single, past experience, mentioning
past and present employer, education and
telephone number. This is an excellent op
portunity for a young man to learn the steel
business. Initial salary expected. Address
J S 567, Tribune.

REAL ESTATE.

Opportunity for a high grade real estate
salesman in Rogers Park office, accustomed
to dealing in better class properties. Address
J S 391, Tribune.

COLLECTION MANAGER—THOROUGHLY
experienced handling large volume time
payment; city and country accounts; we will
pay you more than you are making now; per
manent position; give experience and refer
ences. Address J O 213, Tribune.

SALESMAN — EXPERIENCED, OVER 30,
for engineering corporation, to sell our serv
ice and call on established clientele. May
participate in interests of company. Knowl
edge of construction desirable. Sal
ary. Address F 136, Tribune.

SHOE BUYER—EXPERIENCED, TO ASSIST
in buying for new shoe department; must
be capable of running an up to date ladies'
and children's shoe department and know
where to buy. Apply TETER & FOSTER,
3236 Clark.

ADVERTISING COPY WRITER WITH AD
vertising agency experience; state age, ex
perience and salary expected. Address W. A.
Krasnell, 354 Milwaukee-st., Milwaukee, Wis.

WANTED—MALE HELP.

Executives and Managers.

SALES MANAGER WANTED
by Illinois corporation,
young man with references
for clean record and success
ful results, to hire and organ
ize small sales force in prin
cipal Eastern cities for mar
keting new business service
of high grade; Chicago office;
for the right man this will be
made an attractive proposi
tion. For interview send full
particulars, phone number.
Address J M 532, Tribune.

ACCOUNTANT OR INDUSTRIAL ENGINEER
—To specialize on office system, by a strong
Chicago organization of industrial engineers
and accountants; must have: [1] practical
experience in accounting, [2] knowledge of
modern office organization methods and
facilities, [3] college education or equiva
lent, [4] ability to write concise business
reports, [5] good personal appearance, [6]
initiative, [7] good judgment, [8] skill in co
operation with fellow workers and clients;
factory experience desirable; state, in own
handwriting, education, experience, age and
salary expected. Address J M 588, Tribune.

MANAGER.

Experienced; one who has had entire charge
of credit clothing store. Only those who know the credit clothing busi
ness thoroughly need apply. References.
Strictly confidential. Apply by letter only,
giving all particulars. M. LIVINGSTON &
CO., 36 S. State-st.

MAIL ORDER AGENCY MAN—BY HIGHLY
rated people with unlimited capital. Must
have experience in agency business and know
all details as to placing of advertisements,
cost of inquiries, and handling of the entire
business. Permanent proposition with good
future. State age, experience, reference, sal
ary. Write fully in order that your letter will
receive attention. Your reply will be treated
in strict confidence and will not be looked
up until after interview. Address J M 349,
Tribune.

SALES CORRESPONDENT—BY LARGE COR
poration marketing nationally advertised
grocer's specialty; must be ambitious and en
thusiastic; should have actual sales experience
in the field, but this not definite requirement,
and be willing to take up a territory tempo
rarily; good personality and initiative; sta
tion. This place accords big opportunity for
young right ancad in sales work. When reply
ing state age and experience. All replies con
fidential. Address J M 533, Tribune.

Assistant Sales Manager

by nationally known house manufacturing
food products specialties, selling to wholesale,
retail, and restaurant trade. Must have at
least five years' sales experience in this line.
Young man of real executive ability, with our propo
sition. This place accords big opportunity for
young right ancad in sales work. When reply
ing state age and experience. All replies con
fidential. Address J M 533, Tribune.

Assistant Sales Manager

by nationally known house manufacturing
food products specialties, selling to wholesale,
retail, and restaurant trade. Must have at
least five years' sales experience in this line.
Young man of real executive ability, with our propo
sition. This place accords big opportunity for
young right ancad in sales work. When reply
ing state age and experience. All replies con
fidential. Address J M 533, Tribune.

ATTENTION, MECHANICS.

WE CAN USE A FEW FIRST CLASS ME
CHANICS WHO CAN QUALIFY IN THE
FOLLOWING TRADES:
LATHE HANDS ON TOOL WORK.
TOOL MAKERS ON BENCH WORK.
SHEET METAL WORKERS.
FORGING DIE SINKERS.
GUAGE MAKERS.
PLANER HAND ON TOOL WORK.
ALL AROUND MACHINERY REPAIRMEN.
MILLWRIGHT.
APPLY IN PERSON OR WRITE THE SU
PERVISOR OF LABOR, STUDEBAKER
CORP., PLANT 2, SOUTH BEND, IND.

BUYER WANTED

for clothing department in dept. store lo
cated in central west; now doing a large and
profitable business. Position a permanent and
bonus plan. Give business history, age, na
tionality, salary now receiving, and salary
expected; confidential. Address A H 40,
Tribune.

COPYWRITER — EXPERIENCED AGENCY
copywriter by long established agency out
side of Chicago. Married man under 45
preferred. Good attractive working condi
tions. Excellent opportunity for right man.
No "floaters" or those considering salary
secondary need apply. Address with full
particulars, A F 18, Tribune.

CORRESPONDENT — FOR AN OLD ESTAB
lished concern. Must have thorough knowl
edge of export business. Mechanically in
clined, and must have executive ability.
This is a permanent position with a splen
did future. State age, experience, references,
and salary. Address K J 74, Tribune.

MAN—HIGH CLASS, EXP. IN THE MANU
facture of ladies' silk underwear, to take
full charge of well established manufacturing
concern; a few thousand dollars investment
desired, but not essential. Write fully, with
ref.; treated strictly confidentially. Address
J 563, Tribune.

PRIVATE SECRETARY TO EXECUTIVE—
Experienced in handling sales correspond
ence, dictaphone, etc.; must be first class
stenographer; excellent opportunity for ad
vancement; give full information and sal
ary expected in first letter; strictly confidential.
Address J O 288, Tribune.

SUPERINTENDENT—FOR MATTRESS FAC
tory; one who is capable of taking full
charge of a modern plant; must understand
production on a large scale; state experience
and salary expected; all replies confidential.
Address J S 72, Tribune.

MANAGER—FOR GRILL; GOOD SALARY.
Address N 255, Tribune.

Boys—Office and Factory.

APPRENTICES.

Boys, 16 yrs. or over, with technical high
school education, to learn machinist's or tool
maker's trade. To boys who are ambitious
and willing to learn we can offer good oppor
tunities. In reply state age, school at
tended. Address S T 353, Tribune.

BANK MESSENGERS — BOYS, SEVERAL;
positions open for boys between the ages of
14 and 17; no experience necessary; good
starting salary; pleasant working conditions.
Address J L 524, Tribune.

BOYS—SEVERAL BRIGHT, NEAT APPEAR
ing, between 16 and 18, for office work;
must have had some high school education;
good chance for advancement for right kind
of boys; state salary, give phone
number. Address J S 532, Tribune.

BOY—OVER 16, GRAMMAR SCHOOL GRAD
uate or better; must be neat and clean cut;
prefer one without experience; state age, sal
ary; give full details in your application. Ad
dress K J 102, Tribune.

BOY — BY LEADING INSURANCE COM
pany, with high school education, for gen
eral office work; opportunity for advance
ment; reply, giving phone number. Ad
dress J S 210, Tribune.

BOY—TO OPERATE BLUE PRINT MACHINE
and to run errands; who understands me
chanical drawing and is willing to work hard
for good wages. Address J S 27, Tribune.

BOYS—16 TO 18 YEARS OLD, STOCK ROOM;
opportunity to advance; reply stating age,
schooling, and religion. Address J S 232,
Tribune.

BOY—16 YEARS OR OVER, FOR DELIV
ery and light factory work; state age and
salary expected. Address J S 576, Tribune.

BOY—AGE 17 OR OVER, OFFICE AND
light work; salary $12 to start. Apply
IRWIN-CALL CO., 159 W. Austin.

BOY—18 TO 20 YEARS OF AGE, FOR AS
sembling. Call JAMES H. BOYE MFG.
CO., 415 Orleans-st.

BOYS—16 YRS. OLD, LOOP BANK; GIVE
full details. Address J M 585, Tribune.

BOY—16 YEARS OF AGE, AMERICAN
BANK NOTE CO., 20th and Indiana-av.

BOY—FOR WRAPPING, MAILING AND ER
rands. KLEIN-EXEL, 1065 Hollywood-av.

BOY—ERRANDS. BRIGHT, NEAT. ROOM
211, 4803 Lincoln-av.

MEN—YOUNG, 17 TO 19 YEARS OF AGE;
high school graduates preferred, to start
as messengers in loop bank; must be neat ap
pearing and willing to work. Call at Room
816, 105 S. Dearborn-st., after 1 p. m., Mon
day.

OFFICE BOYS.

Ambitious boys who are 16 years of age
will find these positions attractive.
Call at the Employment Office and bring
birth certificate.
WESTERN ELECTRIC CO.,
INC.,
48th-av. and 24th-st.

OFFICE BOYS.

Clean cut, over 16 years old, who desire
to make connection with large West Side elec
trical manufacturing company. Grammar
school graduates preferred.
EDISON ELECTRIC APPLIANCE CO.,
5600 W. Taylor-st.

OFFICE BOY—OVER 16 YEARS OF AGE
C-11 Monday, between 11 and 12. 543
Conway Bldg.

OFFICE BOY—LIVING ON WEST OR N. W.
Side; good opportunity; starting salary $10.
Imperial Belting Co., 400 N. Lincoln-st.

Professions and Trades.

A FIRST CLASS WINDOW
TRIMMER AND CARD
WRITER.

Must be thoroughly compe
tent and experienced with
high grade references. Pay
will be commensurate with
ability. Experience in men's
furnishings desired but not
absolutely essential. Ad
dress J M 487, Tribune.

WANTED—MALE HELP.

Professions and Trades.

ARCHITECTURAL DRAFTSMAN — GOOD
all around draftsman with experience in
design. Address N 332, Tribune.

ARTIST.

First class commercial artist, young, full of
pep and original ideas and who knows how
to put them across in good snappy up to date
sketches and designs for printed matter; la
bels, cartons, etc., for nationally advertised
products. Send a few samples of work, also
photograph; state name, age, nationality, ex
perience, references, salary expected and when
could commence; tell all about yourself;

WANTED—MALE HELP.

Salesmen, Solicitors, Etc.

ACCIDENT AND HEALTH INSURANCE.

What does it mean? How many people know the meaning of Honest Income Insurance? Who does it benefit and when? The business man and woman, wage earner when the income stops. Would you like to enter the insurance business during your

PART TIME OR WHOLE TIME

handling our "General Coverage" Comb. policy on monthly, qtr., annual, or semi-annual plan? We have openings everywhere. CHICAGO, ILLINOIS, INDIANA, for men who want to succeed and build a business of their own for the future.

Beware of limited trashy policies that pay for only specified disablements; they are misleading and injuring good Honest Income Protection Insurance. We are not in the fly by night class; if it's cheap or trashy we do not write it.

COME UP AND INQUIRE ABOUT AN AGENCY.

We also write Commercial H. & A., Automobile, Fire and Theft, Liability, Compensation, Plate Glass, Robbery, Furs, Jewelry, Burglary, Teams, Elevator, Bonds.

LIFE INSURANCE MEN INVITED.

EVENING SCHOOL INSTRUCTION.

MON. EVE., 6:30 TO 7:30 O'CLOCK.

GENERAL ACCIDENT INSURANCE CO.,

64 E. Jackson-blvd., Suite 611-12.

ADVERTISING SOLICITOR.

1st class; prefer one with trade paper experience; must be acquainted with agency space buyers. Ph. for appointment Harrison 6590.

ADVERTISING SOLICITOR—ON TRADE PAPERS. Good opportunity. Give experience, phone no. and address in letter. Address J S 511, Tribune.

ADVERTISING SOLICITOR — ON COMING trade paper; opportunity to make good income. Apply after 4:30 p. m., Room 813 Hartford Bldg., 8 S. Dearborn-st.

ADVERTISING SALESMEN—COMMISSIONS advanced. NELSON, 301, 637 N. Michigan-av.

ATTENTION, SALESMEN.

Men or women who sell vacuum cleaners, washing machines, or other household appliances can greatly and easily increase their earnings without the slightest interference to their regular work; requires no extra time; a profitable side line; no samples to carry or display; every home a prospect. If you are a salesman or canvass from home to home then answer this ad; nationally advertised article; large responsible house. Write for interview now. Address J Y 497, Tribune.

AUTOMOBILE SALESMEN.

To those who can show a successful record as salesmen of high grade motor cars an opportunity is offered to become connected with the direct factory branch of one of the oldest and most responsible automobile manufacturers; wonderful opportunity for real producers.

PILOT MOTOR CAR CO.,
2450 Michigan-av.

AUTO ACCESSORY SALESMAN.

To call on dealers in Chicago and nearby towns; a large manufacturer; salary and expenses; state age, experience, salary expected, and phone number. Address J L 288, Tribune.

AUTOMOBILE SALESMEN

to sell Hudson and Essex cars; must be high grade men. State past experience and reference in first letter for interview. Address J M 361, Tribune.

AUTOMOBILE SALESMAN—TO WORK ON the south side. Call Monday, South Side Motor Sales, 6146 Cottage Gr.

BADGE SALESMAN—SOMEWHERE IN CHICago is an experienced convention badge man, working for day wages, who can make double or triple his present income as a successive salesman on liberal commission. State all particulars and qualifications. Entire city or territory can be contracted. BASTIAN BROS. CO., ROCHESTER, N. Y.

BOND SALESMAN.

Can use 1 bond salesman to sell real estate first mortgage bonds. UNITED BOND & MORTGAGE CORP., 30 N. La Salle-st.

BOND SALESMEN—3, FOR CHICAGO TERritory, on prime utility issues. Those with clientele preferred. Call Monday at suite 1945 Fort Dearborn Bank Bldg.

BROKER—A LIVE BROKER SELLING ON retail grocery, drug, and hardware trade, to represent a quick selling, nationally advertised household necessity. Commission basis. CHANTAUQUA CHEMICAL CO., 930 Behan-st., N. S., Pittsburgh, Pa.

BROKER—HIGH CLASS, TO REPRESENT us in this territory on a new candy product; must be able to show results; the right party we will give exclusive territory on distribution. Address A F 42, Tribune.

CHICAGO MANAGER.

A man or an established organization to take the exclusive sale of the American dishwasher in Illinois, Indiana, Michigan, and Wisconsin; product cheaper and best in the market; will wash, rinse, and dry dishes in from 1 to 2 minutes; big earnings for capable man; must be able to finance sales. Address J S 138, Tribune.

CIGAR SALESMEN—ARE YOU INTERESTed in a big commission, vest pocket side line. In no way conflicts with your line. Shipped direct. Make $25 to $50 weekly. Only men with established trade wanted. Answer quick; treated confidential. P. O. Box 1016, Dallas, Texas.

CITY SALESMAN,

Experienced in underwear and hosiery, to call on established trade; commission basis. In reply give references and state experience. Confidential. Address J O 487, Tribune.

CITY SALESMAN.

If you have sold educational courses or anything similar, and want a chance to earn a good income tell us about yourself. Address J M 543, Tribune.

COAL SALESMEN.

Retail, experienced preferred, but will take a few ambitious young men and train them in this line; good opportunity for hustlers. In reply give age and experience. Address J Y 62, Tribune.

DISTRIBUTOR WANTED.

A man with unquestionable integrity and proven ability to organize selling force to market a product that will revolutionize the preservation of foods. Machine sold to hotels, restaurants, grocery stores, the farmer, and consumer; exclusive distribution of this product will be worth from $15,000 $25,000 per year to the man who finances responsibility, able to finance district considered. SALES DIRECTOR, 738-39-40 Webster Bldg., Chicago.

DISTRIBUTOR

For Illinois—Automobile Finish Restorer high class product. Demonstration sells. Address J M 432, Tribune.

DISTRICT SALES MANAGERS—

Established mfr. wants experienced territory organizers in principal trade centers in Ill. and Wis. to market its appliances which sell from $50 to $200. Must be able to qualify commission basis; unlimited field; no competition; should be sold to every store, office, home, shop, hospital, municipality, etc.; our small appliances can be sold through dealers; give full business history in first letter. General Manager, 416 4th-st., Milwaukee, Wis.

DISTRICT MANAGER—FOR CHICAGO AND vicinity. Must have had experience as a salesman of oven and broiler trade; must be fully sold the jobbing trade. In reply give age, experience and references. Confidential. A very attractive proposition is open for a live wire producer. Address J A 17, Tribune.

DISTRICT MANAGER—AUTOMOBILE; A motor car manufacturer building both four and six cylinder cars, desires a district sales manager for the states of Illinois, Iowa, and part of Wisconsin and Indiana. A real opportunity for a man of high caliber. Address A H 24, Tribune.

DO YOU WANT

to get into the selling game? We have openings for several reliable, enthusiastic men who believe in themselves and are desirous of getting into business which will pay big returns for honest efforts. We teach you our sales methods. Rm. 519, 30 N. La Salle-st.

ELECTRICAL MEN.

If you have had 10 or 15 years' exp. in armature winding or D. C. work can tell others what you know, write us fully. Address J M 642, Tribune.

EMPLOYED MEN,

YOU CAN MAKE EASY MONEY IN YOUR SPARE TIME. Address J M 439, Tribune.

EX-BREWERY AGENTS—OR MAN EXPERienced calling on saloon trade. 724 Milwaukee-av.

FREIGHT BILLS SOLICITORS—TERRITORY assigned; unusual compensation. Ph. Wellington 8315 for interview.

FOR OFF TIME AND NIGHTS.

CAN EARN $10 UP WEEKLY.

To Chicago Factory Foremen;
To Chicago Bank Employes;
To Chicago Insurance Men;
To Chicago Dept. Store Men;
To Chicago School Teachers;
Highest References Wanted.
Milton Dobbins Corporation
will train you to make good.
Address J M 441, Tribune.

FREE LECTURES.

Every man in our organization must go through a training school on advanced salesmanship. The sixth lecture in the present course on Monday night, Jan. 23. Wonderful opportunity for experienced salesmen, for men who have never sold real estate, and for those who desire to get in on the big money for the spring campaign.

Our school of salesmanship is not ordinary. Ridge and Partners is necessarily is open to outsiders and salesmen from other organizations are made welcome.

Subject of this lecture:

"THE APPROACH."

Lecture starts promptly at 7:15.

An hour and a half if led to the brim with pep, enthusiasm, and information.

Those not members of our school must call in person or telephone and enroll before 4 p. m. on Monday. Room 1321 Conway Bldg. or telephone Main 5121.

WANTED—MALE HELP.

Salesmen, Solicitors, Etc.

FRONT LACE CORSET SALESMAN.

Experienced. For Virginia, West Virginia, North Carolina, and Eastern points. Established business. Line is nationally advertised. Big opportunity for right man. Address T P 508, Tribune.

HIGH GRADE SALESMEN.

Men of integrity and proven selling ability, to represent locally established financial institution having behind it well known men of affairs and highest standing in banking and business circles.

For the men who can qualify the opportunity is a most exceptional one to make money and establish a permanent connection with a rapidly growing house in which they can take pride and grow with it.

Experience in bond selling an advantage but not essential. Liberal commission basis, with leads.

For appointment telephone Central 6500.

HIGH GRADE SALESMAN

to call on banks. State experience. Address J S 360, Tribune.

HIGH CALIBER SALESMAN

to sell direct to automobile dealers high class accessories. Must be experienced. Salary and commission. Exclusive territory. In reply give phone number and address. Address J S 211, Tribune.

HOTEL SALESMEN.

We are expanding our business and have permanent territory in and outside Chicago open to energetic salesmen acquainted with the hotel trade and experienced in hotel linens or furniture, or both. Salary and liberal commission. Address N 482, Tribune.

House to House Canvassers.

Our men make from $7.50 to $20 per day handling our new house to house proposition. The men we employ must possess real sales ability and be absolutely reliable. If you want to get into a line which is far above the average and which shows a real future for the producer address, giving experience and phone number, J S 176, Tribune.

I WANT A FEW MEN WITH

selling ability, neat appearing and honest, who have a record of earning $75 to $150 a week. See Sales Manager, Room 223, 111 W. Washington-st.

INTERIOR DECORATOR SALESMAN — Fully acquainted with wallpaper, draperies, and painting; an opportunity to connect with first class firm, in city of 140,000, in business for 32 years; commission with drawing account. Address A H 47, Tribune.

INSTALLMENT FURNITURE AND RUG SALESMEN—Experienced; steady position; good salary to experienced men who wish to work in Detroit. Address N 587, Tribune.

JUNIOR SALESMEN—3, ARE WANTED BY a rapidly growing Chicago business; men who understand the principles of salesmanship and the ability to make 40 calls per day; earnings range $50 to $125 weekly; only replies in detail will be considered; give phone. Address S L 211, Tribune.

LABEL SALESMAN—NEED HIGH GRADE man to sell color printing; good opportunity for conscientious worker. Address J M 198, Tribune.

LARGEST MANUFACTURER

in the world of its kind wants sales manager for a high class specialty. Retails for $2,000 to $3,000 to hotels, ice cream parlors, drug stores, etc. Salesmen must finance themselves, but we will make a liberal commission offer. A high caliber proposition. State qualifications and experience. Replies confidential. Address J S 144, Tribune.

LITHOGRAPHING SALESman — High grade. Must have had experience. Address J S 361, Tribune.

Live Specialty Salesmen

from the following cities to act as county representatives in their respective counties: Joliet, Waukegan, Rockford, Sycamore, Kankakee, Ottawa, Gary Ind.; must be salesmen and give references. Address N 448, Tribune.

MANAGER—CREW WITH AT RECORD AS producer; must demonstrate ability to sell household article used by every housewife; also used in stores, factories, and office buildings; com. basis; promotion to district manager if successful; give age, record, phone and fraternal affiliation. Address E 548, Tribune.

MAN—WELL HIGH GRADE ESTABLISHED line paints, roofings, etc., to individual consumers; highest pay; life long connection; repeat business; experience unnecessary. Interview must be arranged for; 30 days' work; favorably known in his community. Write for details to PURITAN OIL AND PAINT COMPANY, Cleveland, O.

MAN—BIG, WELL SKILLED AND EXPERienced in the sale of securities and in the organization of salesmen. We will guarantee minimum $5,000 a year with possibilities of earning $20,000 a year with unlimited successful experience who can get quick results; in replying please give references. Address J O 379, Tribune.

MAN—INSURANCE COMPANY DESIRES the services of a young man of good character and appearance, who feels he has selling ability to train for the position of special agent, state age, giving age, education, previous experience, and salary required. J S 377, Tribune.

MAN—YOUNG, SINGLE, UNINCUMBERED, high school graduate, to travel as special representative for educational enterprise; no selling; position will pay $70 to $90 weekly for live wire; traveling expenses paid; must be Christian. Address K J 53, Tribune.

MAN—YOUNG TO DEMONSTRATE AUTOmobile accessory at Chicago Automobile Show, January 28 to February 4. Please give full particulars in first letter. Genuco Manufacturing Company, Milwaukee, Wis.

MAN—NEEDED AT ONCE TO SELL COAL for a retail coal yard; must have had experience in selling coal or coke; state coal office experience; state age and salary expected. Address J O 330, Tribune.

MAN — COMPETENT, ACQUAINTED WITH architects and plumbers in Chicago for promotional work; state exp. and s. Address J S 277, Tribune.

MAN—TO SELL FOOD PRODUCTS FROM auto; salary $225 and commission. Apply 9 a. m. Sun., 4740 N. Sawyer-av.

MANUFACTURER'S REPRESENTATIVE—A modern Milwaukee gray iron foundry, who is in position to make low prices, desires to make connection with an agent to solicit business for them in Chicago and vicinity. Man familiar with gray iron foundry desired. Liberal commission. Address A J 9, Tribune.

MASTER SALESMAN.

If you can sell manufacturing equipment you can make 25% on deals from $850 up; co-operation and leads. 1108 S. Michigan.

MEN—FOR SPARE TIME IN EVENING OR Saturday afternoon or Sunday afternoon or Sunday. We can furnish pleasant and instructive work to men who wish to make additional money in the evening. Call at real estate business. Apply to Spare Time Manager, Fred'k H. Bartlett & Co., Chicago's Largest Real Estate Operators, 4th floor, 69 W. Washington-st.

MEN — YOUNG, TO SELL FOR MANUFACturer to ladies' dress houses and retail stores, city, Ill., and all nearby States, dress trimmings, girdles, tassels, and ornaments; ones with large acquaintance preferred. The Atlasta Embroidery Co. 180 W. Adams-st. Room 706.

MEN

Who want to become Salesmen, we will employ you and teach you the business free. You pay nothing while learning. Call or write. See Superintendent, Suite 1625, 127 N. Dearborn.

MEN—TO SELL NEWLY INVENTED ARTIcle needed in every home; ready seller; big profits; exp. unnecessary; representatives wanted, all localities; every state. Call 4 to 5 p. m. 180 W. Adams-st., Rm. 706, or Mr. tie.

MEN—YOUNG CATHOLIC TO FILL VAcancies on our sales force; experience not as essential as backbone. Call 8 to 10 a. m. or 5 to 6 p. m. Rm. 310, 127 N. Dearborn-st.

MEN—EX-SERVICE, WANTING STEADY work, easy selling proposition. Apply Mr. Crankshaw, 1210, 538 S. Dearborn.

MEN—SEAT APPEARING, TO SELL PHOto-coupons. $10 daily on our proposition. R. 1400, 27 E. Monroe-st.

MEN—3, TO LEAVE CITY AT ONCE WITH traveling magazine crew. Apply Room 1015, 30 N. Dearborn-st.

MEN — SELL FRESH EGGS AND FARM products, house to house; commission basis. W. A. BOGDA, Horicon, Wis.

MERCHANTS IN ALL LINES TO SELL goods direct; overhead is the lowest than anywhere in the U. S. The largest public market in the U. S. is ready for live merchants. Get the particulars. C. M. CRAWFORD, Canal 5740, or call at 519 W. 12th-st.

MONROE CALCULATING MACHINE CO.,

can use 2 salesmen, 1 city and 1 country territory now open. Successful selling experience principle qualification. Room 433 Peoples Gas Bldg.

North Shore Subdivision Salesmen.

Special proposition for three wide awake salesmen for North Side properties. Also one manager. Must come well recommended. Ask for R. D. MITCHELL, 1710 Consumers Bldg.

PISTON RING SALESMAN,

Experienced, to travel out of Grand Rapids, Mich., who has a record as a producer; unlimited possibilities for the right man. Address J S 372, Tribune.

WANTED—MALE HELP.

Salesmen, Solicitors, Etc.

Opportunity 5 Salesmen,

Possessing initiative; work is pleasant and remunerative; representatives average over $5,000 per year; liberal advance arrangement. Membership in Masonic Fraternity necessary. Give age, present and past occupations, also phone number. Address J S 354, Tribune.

PAINT SALESMAN,

experienced, to call on architects and paint trades, Chicago and vicinity, selling enamel and wall-paints; salary and commission to right man. Call Tuesday only. Mr. Clinton.

JAMES B. DAY & CO.,
224 W. Superior-st.

PAINT AND VARNISH SALESMEN.

Not a job, but an opportunity

To keep pace with a rapidly growing business we need a few more high class men to call on jobbers, better class stores and industrial trade. Possibilities for a good future are unlimited. If you are a GO-GETTER you can become one of us. Experience necessary. Also men to call on out of town retail trade.

S. E. BROWN,
1330 S. Kilbourn-av.

PART TIME SALESMEN.

Million Dollar Corporation is in need of one or two part time Salesmen, who have a big acquaintance in the city of Chicago and surroundings. This work can be done in the evening as well as the day time.

We will pay good money to the man who qualifies; Gentile: age from 21 to 45 years. Must be a resident of Chicago for the past ten years.

This is a permanent position and will not interfere with your present position. Address J M 484, Tribune.

PRINTING SALESMAN.

A man now employed in the selling of complete direct mail printing service will find an opportunity here to connect up with one of the finest and fastest growing plants in Chicago. We are about ready to increase our facilities and have considerable to offer a regular producer. We are not in the market for has-beens nor the ambitious would-like-to-be kind—we want a man who can sell ideas and IS selling them NOW.

Apply by letter only in absolute confidence. State where how long employed last five years. Give us a reason to want you.

JAMES T. IGOE COMPANY,
117 W. HARRISON-ST.
DIRECT MAIL ADVERTISING PRINTERS.

PRINTING SALESMEN

Wanted—Aggressive Printing Salesmen. We do the quality printing and name prices that will help "go-getters" land the business. Commissions. Interviews confidential. Address J M 422, Tribune.

REPRESENTATIVE — FOR CHICAGO AND Chicago territory for the Daisy Lee washer, a combination washer, centrifugal dryer and dry cleaner; the most effective and practical clothes washer ever placed on the market; our representative for this territory must be a man of clean character, thoroughly experienced and with financial and business prestige; arrange for interview by writing Mr. Ellis or Chicago Daisy Lee Distributing Co., Suite 204, Wainwright Bldg., St. Louis.

RESIDENT SALESMEN

For strong popular priced line aprons and house dresses. Only those with following need apply. Give full details in letter.

Box W. Co., 932 Tribune Bldg., N. Y.

RESIDENT SALESMAN.

To represent the "RESTWELL" pajamas for ladies and children; high commission. Apply to T. J. MAXWELL & COMPANY, Peckskill, New York.

ROOF PAINT SALESMAN WANTED—$100,000 corporation wants salesman with successful record selling roof paints and cements, and who is ambitious for more money and more responsible position; must fill these requirements write at once in confidence. The Colorcraft Co., 1222 W. 70th, Cleveland, Ohio.

ROOFING CEMENT SALESMEN — TO CARry our line of "Patent" roofing cement spreading tools and brushes; biggest cement sales producing line of the day. Write TOL-MAN MFG. CO., Milwaukee, Wis.

SALESMAN WANTED—Experienced, clothing; one who has established trade and best references. Must be a man of good standing and responsibility to represent us in Illinois, Wisconsin, Indiana and Minnesota to sell our popular priced Men's, Young Men's, and Children's Clothing.

FELIX ROTHSCHILD & CO.,
529 S. Franklin-st.

SALESMEN—I CAN USE 3 MORE FULL time and a few part time salesmen in our branch offices; now is the time to make money selling apartment building lots on subdivision work; leads furnished; automobile an asset.

Sales meeting Thursday evening, 8 o'clock, at north side office; only a limited number can be used, so see me at once.

FRANK K. REILLY & CO.,
62d and Cottage Grove-av. Fairfax 0600.
4855 Broadway. Sunnyside 3600.

SALESMEN—EVERYBODY EATS EVERY DAY. You can handle Sugar, Flour, Canned Goods, Dried Fruits, and all staple Groceries, as well as Paints, Roofing, Aluminum Ware, and Automobile Oils, with no rent to pay; no money invested; take large orders from samples. Goods are guaranteed and proven quality. Selling experience not necessary. Steady, profitable work for "workers." Man only; married preferred. Territory now being outside Chicago. Address Hitchcock-Hill Co., Dept. 105, Chicago, Ill. Reference: Any Bank or Express Co.

SALESMEN—HOLD $5,000 CALIBER AS WEST side Chicago representative for million dollar eastern house; permanent opportunity on liberal commission for one of exceptional ability; complete office equipped; line is advertising specialties, advertising signs, metal and enamel emblems, celluloid novelties, campaign and advertising buttons, convention supplies, etc.; no selling experience needed; experience and indorsements, and interview may be had with company executive. Bastian Bros. Co., Rochester, N. Y.

SALESMEN.

One of the largest manufacturers of advertising novelties, metal signs, etc., has an opening for an energetic, hard working salesman to cover an important country territory; city salesman for Chicago territory can also be placed; experience in line not essential. In reply state age and sales experience for consideration. Personal interview will be arranged. Address J M 534, Tribune.

SALESMEN—LIVE WIRE LOOKING FOR A live wire proposition and who can earn from $50 to $100 weekly, call and let us show you what we have; experience not necessary, as we teach you how to sell by actual demonstration. Earn while you learn.

CHARLES SCRIBNER'S SONS,
120 W. Jackson, Room 406.
Ask for Mr. Hall between 5 and 5 p. m.

SALESMAN — GROCERY SPECIALTY. IF you have a successful record of thorough experience and want to connect permanently with a responsible future, give FULL DETAILS in first letter of past and present employer, married or single, age and salary expected; city trade only. Address J M 538, Tribune.

SALESMEN — 1 OR 2, WITH REAL SALES and advertising ability, to sell the finest line of advertising pencils and advertising specialties; patented machinery enables us to reproduce trademarks on pencils in 2 and 3 colors; leads furnished; commissions paid weekly; wonderful opportunity for men who can qualify. Address N 351, Tribune.

SALES ORGANIZER—WE WILL PAY $100 a week and give an opportunity for earnings of $10,000 to $20,000 according to attainment; must have had ripe experience in wholesale and retail grocery business, as well as building and developing a sales force; a history of your work should accompany your answer. Address K J 167, Tribune.

SALESMEN—WILL ADVANCE EXPENSES to 3 industrious Gentiles, leaving for territory at once, with good specialties; no experience needed; small bonds required. J. D. Mosher, Sales Manager, Rm. 304, 509 S. Wabash.

SALESMAN—EXPERIENCED ONLY, CALLing on infants' wear trade selling celluloid novelties, infants' shoes, infants' flannels. Reflex without reference. Gentiles only. Address NURSERY PASTIME CO., 469 7th-av., New York City.

SALESMEN — COUNTY MANAGERS TO sell Simplex Stop Signals exclusively in their respective counties. Illinois and Indiana only. This is a real moneymaker for live men. Write Simplex Mfg. Co., 20 E. Jackson-blvd. Chicago.

SALESMEN—A FACTORY BRANCH SELLing a high class automobile desires the services of 4 Ajunor salesmen. We can offer you 2 men who have sold and can sell a high class car. Ph. MR. DUNKLEY, Douglas 0202, for appointment.

SALESMEN—ADVERTISING, WITH EXperience, to sell highest class of service; clientele of direct mail users desirable; city work; good opportunity. Apply Suite 33, 68 W. Washington-st.

SALESMEN—ADVERTISING: CAN ADD 5 neat appearing energetic men in the $75 to $250 week class, selling a new idea; outdoor illuminated display adv. MEISS, 1517 Kimball Bldg., hours 5 to 6:30.

SALESMAN—ARE YOU A SALESMAN OR do you desire to become one? A large financial institution has ambitious men for city sales work. Address, giving particulars of experience, phone no., J 524, Tribune.

SALESMEN — GOLD RELIABLE OUT OF town company is building a large sales organization in Chicago. In need of 5 high grade salesmen (earn while you learn). See Mr. Kennedy, 1001 Conway Bldg., Wabash-av.

SALESMAN — CHRISTMAS GREETING card, for exclusive artistic line, to be sold to dealers; all year position; salary, middle west and eastern territory. HOLMES CO., 161 W. Harrison-st.

SALESMEN—PIANO, TO MANAGE SALESroom in factory of Chicago manufacturers; popular priced pianos and player pianos on easy payments; good proposition for a hustler. Address J O 486, Tribune.

WANTED—MALE HELP.

Salesmen, Solicitors, Etc.

SALESMEN.

PART TIME. FULL TIME.

WORK FOR A FIRM THAT CAN SHOW RESULTS. OUR SUCCESS PROVES THE SUCCESS OF OUR SALESMEN. NO MATTER WHAT LINE OF GOODS YOU ARE SELLING, IF YOU WILL WORK AND FOLLOW INSTRUCTIONS OUR PROPOSITION WILL PROVE MOST PROFITABLE AND YOUR ADVANCEMENT WILL BE VERY RAPID. WE WILL SOON START THE GREATEST BUILDING PROGRAM EVER SEEN IN CHICAGO. WE WANT GOOD SALESMEN AT ONCE, EARNINGS UNLIMITED. SHOW US YOU ARE WORTH WHILE AND YOUR INDEPENDENCE IS ASSURED. WE CAN USE PART OR FULL TIME MEN. IF YOU MEAN BUSINESS AND ARE OPEN FOR A GOOD PERMANENT CONNECTION COME IN AND TALK IT OVER WITH OUR GENERAL SALES MANAGER. DEAL WITH A RESPONSIBLE FIRM.

WM. ZELOSKY COMPANY,
ROOM 253 CONWAY BLDG.,
111 W. WASHINGTON-ST.

SALESMEN.

Opportunity is open in Chicago for junior or senior salesmen to sell highly successful business educational course through desirable new methods. Phone Dearborn 1703 or visit Room 1403 Majestic Bldg.

SALESMEN—WITH MECHANICAL KNOWLedge of automobiles; to high grade salesmen we offer exceptional opportunities. We control the selling rights for the U. S. and Canada on a patented product known as Exoline; ½ ounce of the mixture to 1 gallon of gasoline will increase mileage from 40 to 50%, add pep and power to the motor, and remove carbon. Exoline is guaranteed not to injure mechanical parts of the machine. Only men of the highest character and good appearance will be considered. Apply with references, Suite 1111 Lytton Bldg.

SALESMEN,
HUSTLING, SPECIALTY.

Business depression is not affecting our sales because our proposition is unusually attractive right now. Furnish splendid cooperation and assistance. All preliminary work done by us; prospects are ready for your interview and closing. A permanent position, quick results, and a royal income for high caliber men. See MR. MAIWURM, 212 N. Sheldon-st.

SALESMAN — WE HAVE A TERRITORY open in Iowa which we will later place in charge of the state; the proposition to the right party is a remarkable one; all these requirements write at once in confidence. The Colorcraft Co., 1222 W. 70th, Cleveland, Ohio.

SALESMEN—WELL KNOWN CHICAGO firm requires services of an exceptionally high class salesman; prefer married man who has the ability and personality to make lasting friendships; only those who can prove they can afford to offer earnings and future possibilities commensurate with such ability. Give your phone number in reply. Address J M 476, Tribune.

SALESMEN—A STEADY INCREASE IN the volume of our business makes an especially attractive opening for a former business executive or salesman, who has the necessary ability, standing, experience, and local references to fill this position with a well known Chicago house. Your phone number will obtain an interview. Address J M 424, Tribune.

SALESMAN—HOUSE FURNISHINGS, TOYS, and furniture novelties; a big producer; thoroughly acquainted with these lines and with the buyers in Illinois and surrounding states; big opportunity and future for the right man. Apply Frank & Sons, 1319 S. Michigan-av

SALESMAN—WE HAVE A WONDERFUL opportunity in a large growing organization for a man of character who is a hard, ambitious worker and who is anxious to secure an opportunity that will help treat future for him. Constant traveling. Big commission payable on receipt of order. Give telephone for appointment. Address J M 483, Tribune.

SALESMAN—FOR PRINTING AND LITHOgraph house; Indiana and Ohio; one able to estimate his work while on the territory and who can handle high grade catalog and booklet work, both letter press and offset; good opportunity for live man who can close up business in good volume. Address DICKINSON BROS., Grand Rapids, Mich.

SALESMEN—CALENDER AND SPECIALTY for Eastern Illinois territory; customer list furnished; exclusive territory; calenders, staple leather and cloth goods, signs and novelties.

If it's new, we have it.

THE WM. THOMAS CO.,
1408 Conway Bldg.

SALESMAN—HIGH CLASS, PROGRESSIVE, for Chicago and vicinity on high grade specialty; tester and complete demonstration proposition; party must know the trade and be able to finance himself.

DAILY TESTED PRODUCTS CO.,
Lansing, Mich.

SALESMEN—TEN, AT ONCE, FOR HOUSE to house work in sum $15,000; $1 an order and bonus. Fast seller. Good man can close 3 out of 4 calls. Insurance guarantee of value. Must come well recommended. C. U. TRANTZ, 514 N. Dearborn, in new bldg.

SALESMAN—SALARY AND COMMISSION with road expenses to represent an old established manufacturing business in Ill., Iowa, and Wis.; one familiar with gas appliances preferred; reply giving age, experience, with compensation last received. Address J S 146, Tribune.

SALESMEN—BOYS AGES 21 AND 26; splendid opportunity for one desirous of connecting with a large manufacturer; small salary with unusual opportunity for advancement to work hard. Address J M 462, Tribune.

SALESMAN—YOUNG AND AGGRESSIVE, with clear record, to sell line of Men's Night Wear Shirts; only those with following in Ohio, Ky.; established territory; commission or salary basis; give full particulars. Address J M 382, Tribune.

SALESMEN—WITH OVERALL EXP., AS main or side line, by manufacturer; high class low priced line two manufacture our own; for Chicago and suburbs, Ill. and Wis., and Mich.; straight com.; exc. chance for right men. Address J 512, Tribune.

SALESMAN.

Experienced, with Chicago retail drug and confectionery trade. Must have real sales ability; good future for live wire with gilt edge refer. Address J 267, Tribune.

SALESMEN.

Established city territory open for experienced grocery salesmen. SHEPPARD-STRASSHEIM CO., Wholesale Grocers, 670 W. Randolph-st.

SALESMEN—TO SELL PATENTED AUTOmotive necessity; also agents for open territory; proposition is being nationally advertised and pays good commissions. Address J M 474, Tribune.

SALESMAN—WITH A FOLLOWING AMONG printers and lithographers, to represent an Eastern manufacturer of two specialties in great demand; no competition. PRINT-CRAFT SUPPLY CO., Astoria, L. I., N. Y.

SALESMAN—REAL ESTATE; LIVE, NORTH side, well established and located firm; exceptional opportunity for experienced man; leads, good salary, auto service, etc. Address J M 324, Tribune.

SALESMEN—LIVE WIRES, FOR AUTOMObiles; best lines in city; North Side dealer. See Mr. Valentine, 4811 Broadway. Call evenings.

SALESMEN—REAL ESTATE, TO SELL AND exchange South Side apt. and business property; value $100,000 up. See Reminger. Wm. D. Murdock & Co., 17 N. LaSalle-st.

SALESMAN — GOOD, WHO WILL WORK, can earn $10 daily selling custom made shirts; commission payable when order is taken. Shirts guaranteed. Wolfe Custom Shirt Co., Fort Wayne, Ind.

SALESMAN—STOCKS OR BOND EXPERIence preferred but not essential; unusual proposition; leads furnished; good future and big money to the man who makes good. Address J 515, Tribune.

SALESMEN—FIVE LIVE PATENTED AUTO a essories, oil saver, wind-shield cleaner, hose clamp, etc. No investment. Big commissions. Sales Mgr., 9083 Stat C. Omaha, Neb.

SALESMAN—FOR LINE SELLING TO OLD wholesale dry goods, millinery, etc., in Wisconsin and Minnesota; good commission. Address J 574, Tribune.

SALESMEN—SIDE LINE; BUSINESS NEWS advertising specialties this year more than ever before. We make 'em. You sell 'em. Norton Mfg. Co., Newton, Iowa.

SALESMEN—HIGH CLASS STOCK, BOND, real estate or insurance. We have something you can sell now. Call or write Manager, Room 1215, 123 W. Madison-st.

SALESMEN—NEW HIGH GLASS PHOTOgraph proposition, $10 to $12 a day.

GIBSON, SYKES & FOWLER,
32 S. Wabash.

SALESMEN—TO SELL AUTOMOBILE INsurance. Liberal compensation. General Motor Underwriters, 814 Century Building.

SALESMAN—HIGH GRADE: WITH METAL specialty or stock filling experience. Unique Sales Co., 30 N. Dearborn, Room 704.

SALESMEN — 2, CITY FOR LADIES' dresses; com. and drawing. 115 S. Dearborn.

SALESMAN—CITY, WITH CAR; DRY GDS. trade. Address M 355, Tribune.

WANTED—MALE HELP.

Salesmen, Solicitors, Etc.

SALESMEN—THE OPportunity you have been looking for is here: A high grade sales proposition for only high class salesmen, experienced in selling advertising or specialties, and one with a clean past record and good personality will help qualify him for this position. Our line is in demand now more than ever before—not stocks, bonds, ins., or real estate. Commission basis. See Mr. S. W. Hollingsworth, Hotel Morrison, Monday, Tuesday, or Wednesday.

SALESMEN—TWO, FOR CHIcago, to handle direct appeal advertising mediums for one of oldest established and most substantial companies in the business. Our successful men make large returns. References must be the very best. Men with auto preferred. Call MR. SENN, Wabash 0890, for appointment, Monday and Tuesday.

SALESMEN—CITY SPECIALTY. High Grade Only. Who Earned $3,600 Yearly.

A go-getter, who wants more salary, who can prove past sales successes, who can be bonded [company's expense], who worked Chicago for few years, by High Grade Million Dollar Company. Address J M 483, Tribune.

SALESMEN.

Several energetic men to follow up prospects and leads we furnish; permanent positions on sales force of established concern; preference given men who have been in business for themselves or salesmen who wish to change their lines to make more money. You will be trained in our selling methods; earnings $3,000 or $4,000 first year; straight commission; new line of work endorsed by thousands. Two executive positions open for men possessing sales managers' ability. Mr. Hansen, Room 632, 628 Kimball Bldg., 25 E. Jackson-blvd.

SALESMEN—CAN USE 5 CLEAN CUT JUNior salesmen, ages from 22 to 26 yrs., who desire to connect with a fast growing organization for Chicago and surrounding territory; this is a high class proposition but real go getters can make money every day; salesmen collect their own commission; must show clean cut record. If you are not gifted with the work habit and aspire to be more than an order taker, do not apply. Call Sunday afternoon and Monday, 2510 W. Van Buren.

SALESMAN—CITY AND SUBurbs for dept. and specialty stores, preferably one with own car. Call Sunnyside 7000. Apt. 318, bet. 12 and 3 Sunday.

SALESMEN.

Experienced tailor to the trade man to represent us in the northwest territory; application by letter only and must state full particulars; same will be held strictly confidential.

FAMOUS TAILOR CORP.,
527 S. Wells-st.

SALESMEN—FIRST CLASS TO COVER Illinois, Indiana, and Wisconsin territory calling on dealers' trade with full line of automobile accessories. Position requires considerable traveling. Must be of excellent habits. Salesman preferred. Give references, age, and full particulars in first letter. Address application Co. Box 1, Station O, Cleveland, O.

SALESMEN—WITH ESTABLISHED TRADE in one call on furniture stores all over the country with a brand new service especially designed to meet present conditions. Wonderful opportunity for men of character, hard, ambitious workers, who are anxious to secure an opportunity that holds great future. Commission basis. Give telephone for appointment. Address J M 330, Tribune.

SALESMAN.

ONE WHO IS CAPABLE OF APPROACHING BUSINESS MEN AND GETTING RESULTS AND NOT AFRAID OF HARD WORK. LIFE JOB FOR MAN AVERAGING MORE THAN $100 WEEKLY. CALL BETWEEN 10 AND 12 AND 1 AND 3 AT 590 OLD COLONY BLDG.

SALESMAN—TO TRAVEL ON COMMISSION and drawing account basis in standard building material line, sold to lumber dealers; should be good for $6,000 to $8,000 a year; central Illinois territory; permanent if salesman living at or willing to move to Terre Haute or Indianapolis. Address J S 578, Tribune.

SALESMEN — THE A. B. C. SALES CO. REquires the services of several industrious salesmen to supervise canvassers and sell washing machines in the home; competent men in other lines considered; man selected will receive a salary and commission. Apply 24 W. Lake-st. Mr. Hilyard.

SALESMEN.

Bond, stock, real estate or insurance salesmen will find a salable proposition and a permanent, splendid opportunity for other and large commission to workers. Call before 2 p. m. Room 327, 53 W. Jackson-blvd.

SALESMAN—WE HAVE AN EXCEPTIONALly attractive opening for an experienced drug salesman, preferably one familiar with the city drug trade; quality line toilet preparations, with new selling plan that gets the business; splendid opportunity for high grade man. Address A F 39 Tribune.

SALES MANAGER—BY OLD ESTABLISHED firm manufacturing food product. Must have selling experience, and be capable of handling large sales force. State experience, references, otherwise application will not be considered. Box 70, 43 E. 27th-st., N. Y.

SALESMEN — CLEAN CUT, AMBITIOUS young men to sell Victrolas; salary and commission. Apply Mr. Nall Monday morning, Talking Machine Shop, 234 S. Wabash.

SALESMAN — EXPERIENCED DELIVERY man and salesman for an established tea and coffee route; must be thoroughly acquainted with the work; none but experienced men need apply. Superior Tea & Coffee Co., 3641 Ogden-av.

SALESMEN—SPECIALTY.

Fast selling

WANTED—MALE HELP.

Salesmen, Solicitors, Etc.

SALESMAN WANTED

FAMILIAR WITH CLOTHING AND FURNISHING GOODS TRADE, TO SELL MANUFACTURER'S LINE OF SHEEPSKIN CLOTHING, LEATHER GARMENTS, FLANNEL SHIRTS, HEAVY WORK TROUSERS, ETC., IN CHICAGO. COMMISSION BASIS; PREFERABLY ONE WITH OFFICE, NOW SELLING KINDRED LINE. RICE-FRIEDMAN CO., MILWAUKEE, WIS.

SALESMEN

WHO CAN PRODUCE.

We have several excellent openings in our Chicago sales organization for men who can produce. The men we employ must be able to show a clean record, must possess enthusiasm, and above all, not be afraid of work. The men that make good will be placed as DISTRICT SALES MANAGERS in our offices in other cities. We give our salesmen

Strong Advertising Co-operation.

If you believe in yourself and know you are capable of big things, address, giving experience, references, and phone number, J T 97 Tribune. All replies confidential.

SALESMEN—A LARGE AND LONG ESTABlished manufacturing co. is introducing a new product in a new field and has openings for a number of salesmen.

Young men with some actual selling experience, preferably in specialty lines, who are willing to work hard on the road in small towns, are offered an opportunity for good, immediate earnings and exceptional future opportunity.

Compensation will be on basis of salary and expenses, with added commission on sales. Answers, to receive consideration, must give details of experience and personal references. Address K J 103, Tribune.

SALESMEN.

We have one of the finest propositions in Chicago for clean-cut salesmen who can sell ice machines. We are long established. Our product is one of the highest grade; our prices are right and our record shows 100% satisfied purchasers. Sales assistance will be given; leads will be furnished and full commission paid upon acceptance of contract. The season is now on for the sale of ice machines and the opportunities for industrious workers are unlimited. Address J M, 381, Tribune.

SALESMEN—WE OFFER SALESMEN WITH or without previous experience the greatest opportunity of many years. Our subdivision only 1 mile from our office; is fully improved with gas, water, sidewalks and lots sold at attractive prices. Easy terms. Our proposition to you is exceptionally liberal. Lease furnished and active co-operation. Office open daily till 9:30 p. m. Sunday, 10:30 a. m. to 5 p. m. SWENSON BROS., 5558 N. Clark.

SALESMAN.

Must be capable and forceful specialty salesman to sell an essential product and service in a comparatively new and fertile field. You are backed by an established organization and national advertising. Thorough training in our sales methods is given. A producer can earn $150 per week and more steadily. Ask for SALES MANAGER, 2632 Prairie-av.

SALESMAN—LARGE EASTERN CORPORATION desires the services of a district sales manager for Chicago and Central States territory; experience in the sale of correspondence or extension courses of value; an opportunity for a salesman to develop into a position of responsibility with earnings of $7,000 to $12,000 annually. Telephone for interview. Mr. Schreiber; phone Oakland 5000.

SALESMAN—THOROUGHLY EXPERIENCED, capable, with pleasing personality and record, from April 1, to sell Emery shirts in Minn., Wis., the Dakotas, and part of Michigan; large volume of established trade will be given to one having acquaintance of haberdashers there. Applicant state age and experience. W. M. STEPACOFF & BRO., INC., 146 N. 13th-st., Philadelphia, Pa.

SALESMAN—IF YOU ARE A YOUNG MAN with good references, 28 or under, that is ambitious for the future and that is anxious to secure an opportunity to get on the big end of a live organization where intelligence, nerve, energy, and pep plus will help you to realize your ambition for the future, see MR. SHEPHEARD, 616, 226 W. Adams.

SALESMEN—WHO HAVE BEEN SELLING made to measure suits can increase their income 100% and guarantee satisfaction to your customers; most attrac. sample line on market selling for $24.50 up; reliable house; big thing for live wires.

SHEPPARD, TAILORS, 334 W Van Buren.

SALESMEN — PERMANENT POSITION selling Victrolas and Pianos for a wide, awake live salesman; position good for $5,000 to the man who qualifies. Experience in Victrolas and Pianos not necessary. I want men who can close real positive sales. Call 2224-26-28 Lawrence-av or ask for MR. GRANTS.

SALESMAN—WEST SIDE RETAIL FURNITURE office.

Experience unnecessary; guaranteed $5,000 to right man; a man has been found for this business waiting; hundreds leads. If you are active hustler answer.

Address K J 174, Tribune.

SALESMASTER — WITH EDUCATIONAL or book experience, to close inside sale for leading educational institution; graduate of the Sheldon school of salesmanship preferred, though this is not essential; no canvassing or soliciting. Address J M 1024, Tribune.

SALESMEN—ONE OR MORE EXPERIENCED specialty salesmen in this section can form a valuable connection in the sale of floral electric grills, meat choppers, meat slicing machines, and coffee roasting machines. The A. J. Deer Co., Inc., 191 N. Wabash-st., Room 1423. Franklin 3423.

SALESMEN—IMMEDIATELY, 2 LIVE WIRE salesmen for North Side office; excellent opportunity; experienced men preferred. See Mr. Eyeley.

THE REAL ESTATE MANAGEMENT CORPORATION,

111 W. Washington-blvd. Main 2603.

SALESMEN — 10, WITH PEP, FOR CHICAGO and out of town territory, covering garages, auto accessory dealers, machine shops, etc., on new staple trade, for a line that is a necessity to every mechanic; 20,000 prospects in Chicago alone. Address J O 471, Tribune.

SALESMEN—WE HAVE OPENINGE FOR 1 or 2 salesmen; must be high grade and have some knowledge of art and photo-engraving; come to phone for appointment. CRESCENT ENGRAVING CO., 101 W. Harrison, Wabash 0330.

SALESMAN — FACTORY WANTS EXPERIenced city salesman. Jobbing trade; central states; financial 3rd year; reorganized firm; must have good connections in territory; fine position for right man. Address K 1416, Tribune.

SALESMEN — A NATIONAL ORGANIZAtion wants four high grade ex-service men state mgrs.; not stocks or bonds; a short cultivating proposition with commissions paid. See MAJOR DORIAN, 1304 58 E. Washington-st.

SALESMEN — SPECIALTY; EXCLUSIVE territory in and about Chicago, call on dealers; $100 to $200 per week and up; side lines helpful; commission. Call after 10 today, or write, Room 223, 358 W. Madison.

SALESMAN — TO CALL ON CLOTHIERS and men's furnishers, in southern territory established trade for fifteen years; prefer one acquainted with Southern territory. Address J M 529, Tribune.

SALESMEN—CAR PREFERRED TO SELL portable electric drills; no limit on territory; exclusive agents. See Mr. Hobbs, Edison-st. or ph. Harrison 7763 for appointment. Ask for Mr. Donald McNeal.

SALES MANAGERS — THREE ELECTRIC and house wiring contractors and those who can show a past record need only apply. 9:30 a. m. only. Horn Elec. Co., 115 N. Desplaines-st. De Casky.

SALESMEN—SEVERAL EXCLUSIVE TERRITORIES STILL OPEN ON HIGH CLASS STAPLE PROPOSITION PRODUCERS ONLY NEED APPLY. ADDRESS 62, TRIBUNE.

SALESMEN — REAL LIVE

men on a good proposition;

producers only. 1014 State-Lake Bldg.

SALESMAN — WHO TRADES ALSO IS IN need of ladies' trimmed hats; we have offer a few of ladies' trimmed hats; we have offer a few of exclusives and copyrights for the right party. ILLINOIS HAT CO., 1123 W. Ashland-av., Chicago.

SALESMEN—CATHOLIC: NATIONAL ORganization is starting new campaign; $40 to start, to be earned by real men. Call 9 to 10 or 5 to 6, 1602 Tacoma Bldg.

SALESMAN—WITH SUCCESSFUL SELLING experience, to travel and close deals for responsible realty company. Address M 370, Tribune.

SALESMAN—WISCONSIN MINNESOTA, N. and S. Dakota: vellings, net, etc.; experienced. Box 94, 717 St. James Bldg., N. Y.

SALESMEN—PAINT AND VARNISH; CITY traveling; state experience. The Upco Co., Cleveland, O. Attention sales manager, 4801-7 Lexington-av.

SALESMEN — EXPERIENCED TRADING stamp. Apply Star Stamp Co., 1911 S. State.

SALESMEN—PATENTED GERMAN TOYS and novelties; big money makers. EAGLE, 1 W. Adams, Room 58.

SALESMAN—CAPABLE REAL ESTATE FOR established office. Phone Dorchester 8800. Mr. GLATT for appointment.

SALESMAN — EXPERIENCED MAN IN wholesale grocery line, to sell restaurants and hotels. 429 S. Western-av.

SALESMEN—TO SELL FORD CARS; EXcellent opportunity for live men.

SALESMEN, 606 S. State, near State.

SALESMEN—TO CALL UPON DRUGGISTS; large stock salesmen. ELNKAY, Room 600, 130 N. Wells.

SALESMEN — TO CALL ON RETAIL CITY hardware trade. Address N 5050, Tribune.

SALESMEN — FOR LIVE PROPOSITION. See Van Buren-st. Go-Go Mfg. Co.

SALESMEN — 2 MEN TO CANVASS every night. 1509 Union Bank Bldg.

SALESMAN — CALL DRUGGISTS. PHOTO steady man. Edge. 6946.

WANTED—MALE HELP.

Salesmen, Solicitors, Etc.

SALESMEN WANTED.

An excellent opportunity to make $1,000 a month for the next six months is open to 3 high grade salesmen. Prefer men experienced in book, insurance, or educational work. Must come prepared to establish character. Three day sales training given. Leads furnished. Commission basis. Only energetic, hard workers need apply. Address A F 46, Tribune.

SALESMEN.

Two of the largest floor covering mills in America, reorganizing, have territory open for live wire mill representatives

"WHO CAN SELL GOODS."

Experience in line not necessary. One week's technical training will suffice. Small town as well as big city work. Satisfactory drawing account, arrangement to men of proven ability, integrity, character; no floaters will be accepted. Replies must contain complete experience etc. Will be treated confidentially. Address N 257, Tribune.

SALESMEN—BY OLD ESTablished house, to sell greeting cards in Mid-West territory to established trade; commission usually runs from $2,500 to $3,500 above expenses for 4 mouth' work. Phone Normal 7627.

SALESMAN—THE OLD COLONY LIFE INsurance Co. insures man, woman, and child from ages 2 to 60 in lusive, under annual premium policies, thereby providing a widened and an increased opportunity to the life insurance salesman. Ladies and gentlemen desiring to enter the life insurance business, please address, call up JOHN SWENIE, City Manager, 166 W. Jackson-blvd., 11th floor. Tel. Harr. 1055.

SALESMAN—YOUNG MAN, GOOD APPEARance and address, to sell nationally advertised electrical appliances direct to the home. This is not a house to house selling proposition. Our sales methods assure you plenty of work and business from which you will derive a satisfactory income. Apply at once; early 8:30 a. m., Monday morning, to Mr. Weilby. Men applying at any other time will not be considered. ILLINOIS ELECTRIC CO., 312-314 W Madison-st.

SALESMEN—SPECIALTY OR SIDELINE: those calling on drug or shoe trade preferred, to handle foot preparation sold under money back guarantee to stop foot odors and excessive foot perspiration. Nothing like it on market. Big demand. Special advertising of unique character makes your sales take place with dealers. Liberal commission. Write for details. State territory traveled. Address Box 743, Des Moines, Iowa.

SALESMEN.

We want 3 live, energetic men on a one call proposition, designed particularly for experienced conditions. Universal appeal, small unit sale, and easy terms will assure good returns for intelligent effort. Exceptional financial backing to men who qualify. Special training to start. L. S. VAN SCHOYCK, 8 E. Dearborn-st.

SALESMAN—RESIDENT, TO REPRESENT a well established New York knit goods house who manufactures a strong line of children's and infants' wear; also nearby territory open. Only men who are acquainted with the trade need apply. Excellent opportunity to right party. Drawing against commission. Address B. W., Suite 104, 41 Park Row, N. City.

SALESMEN — IF YOU COULD OFFER A business man high grade pencils with his ad imprinted in gold, in quantities as small as a single gross, cheaper than he buys his ordinary pencils, he could use them himself or as an advertising novelty, wouldn't you think you had a real live proposition? Address, giving references, THE HOBBS, sales manager, 74 Dey-st., New York City.

Salesmen—Who Own Cars,

to sell bumpers and accessories everywhere. Full time or side line. Must give references.

Dependable Products Co.,

309 S. La Salle-st., Chicago.

SALESMEN—DUE TO THE EXPANSION OF our Chicago business we can use several additional salesmen; only salesmen not under 25; must know Chicago and suburbs; old customers will be given men selected; give details and phone in confidence. Address J O 287, Tribune.

SALESMAN—TRAVELING, TO COVER MIDdle west states with an already well known line to the jobbers in that territory; automobile accessories. State full particulars of experience in this line and references. A. W. Rosen & Co., 610 Broadway, New York City.

SALESMEN—NEW INEXED BIBLE.

Mr. Walda's profit for 1 wk., $138.
Mr. Hensel's profit for 1 wk., $204.
Mrs. Chappell's profit for 1 wk., $112.

Call between 2 and 5 p. m.

BUXTON-WESTERMAN, 1718 N. Am. Bldg.

SALESMAN—TRAINED IN SELLING, WHO has successfully sold merchandise in the office to the retail trade; permanent and future to the right man. Call between 9 a. m. and 2 p. m.

SALES MANAGER,

ROOM 527, 76 W. MONROE.

SPECIALTY SALESMEN.

Young, of good personality, to call on hardware, automobile accessory stores and garages, etc., with staple article. Selling experience unnecessary, but must have confidence in your ability to make big money on commission basis. Big proposition for the right man. First National bank bldg.

SPECIALTY SALESMEN.

We need 2 live specialty salesmen to place automobile necessity with garages and dealers; commission. See MR. FAGAN, Room 800, 20 E. Jackson-blvd., Monday, 12-2.

STOCK SALESMAN.

Man of ability, to resell and collect. Salary and liberal commission. Apply to MR. J WEBER, 3d floor, Weber Dept. Store, Van Buren and Clark-sts.

SUBDIVISION

SALES MANAGER.

Better properties, more co-operation is big factor in this business. If you are a live wire, and want results for your efforts, result it will pay you to come in and see me personally.

FRANK A. VANERSTROM, General Manager. Suite 15, 2d Floor, 106 N. La Salle st.

SUB-DIVISION MANAGER.

Salesmen, salary, comm., or 10% comm. and 3% on bldg.; choice Evanston sub., now open, restricted; we build $1,000 down, bal. $50 mo.; give phone Address M 432, Tribune.

SUBSCRIPTION REPRESENTATIVE — TO call on shipping executives in Chicago for America's leading shipping weekly; leads furnished; commission bonus; reference required. Write Nautical Gazette, 20 Vesey-st., New York City.

TIRE SALESMAN,

Experienced, for western Michigan; must locate at Grand Rapids; one familiar with trade; unless you can produce, do not apply. Address J S 180, Tribune.

TRAVELING SALESMAN—

We have an opening for a high grade salesman with previous advertising experience; one who can present in a forcible manner to the smaller merchants a proposition of proven merit and sound worth which will create real profits for the merchant as well as for the salesman. We will give wholehearted co-operation to the man we select, and we desire you to bring your references with you. We want a man of proven integrity and ability that we can rely on. The opportunity to make big money is there; state salary wanted between 2 and 4 p. m. Monday only, Room 1843 Edison Bldg. Apply to W. A. Thompson.

FEDERAL ELECTRIC CO.,
FEDERAL SIGN SYSTEM (ELECTRIC).

TRAVELING SALESMEN.

High grade, aggressive side line men who wish to recognize a good opportunity for making extra commission money by spare time effort handling an outdoor advertising proposition; give present line and territory. Address J O 569, Tribune.

TRUCK SALESMAN.

One who can prove his claims of successful performance in the motor truck fields can form a profitable and permanent connection with the strongest company in the automotive industry. An acquaintance determined, persistent type who can drive home his proposition. Salary and commission basis cover the main points of your case in a letter. Address J S 79, Tribune.

WAGON SALESMEN—FOR TEA AND COFfee wagon route; married; retail grocery experience preferred. 3513 S. Halsted.

Wanted—District Managers.

A long established automobile company manufacturing a popular priced, quality motor car in increasing its activities, has a few openings for reliable men of st ong personality and initiative. A considerable working capital will be able to earn a substantial sum. Automobile experience is not essential. Send photograph and state age, married or single, education, territories worked, residence; present sala y, complete business history for past five years. Tell us why you feel you can sell automobiles in wholesale. All correspondence confidential. Interviews arranged for those replying satisfactorily. Address A H 28, Tribune.

3 YOUNG MEN

to break into special sales work; college or High School grads, preferred; $90-$110 to start; permanent with a future. MR. SMITH, 9-11 a. m. Monday, 181 S. Dearborn, Rm. 715.

WANTED—MALE HELP.

Salesmen, Solicitors, Etc.

SALESMAN—ONE OF PLEASING PERSONality and mental alertness who wants to earn from $4,00 to $250 per week in a high class and interesting line of work that keeps him constantly in touch with the executive heads of business. Must show a good record of accomplishment for results, initiative, efficiency, easy sellers, repeat orders and qualifications for specialty selling. We want a man with ambition to get ahead and one who possesses the determination to make good in whatever he attempts—if you have these elements of success in your makeup we will quickly develop them to a point where you will be making an unusual income. Our line, offers, not only the greatest monetary returns from your efforts, but also a scientific training in sales work and general business practice that will prove of permanent and lasting value to a live wire. Straight commission. Constant co-operation and team work of the highest order from the home office, desirable and exclusive territory, little traveling and the connection offers permanence with cumulative results from your work and experience. Applicants must submit to complete investigation and be of good standing to qualify. Interview by appointment only. Telephone Harrison 9554 and ask for Sales Manager, or, if out of town, address T F 509, Tribune.

SALESMAN WANTED

by a manufacturer of complete line of high grade steel warm air furnaces; a real live, energetic, capable furnace salesman to cover Wisconsin and one to cover state of Illinois; one who can earn $4,000 or more a year. Must be acquainted with the hardware and sheet metal trade and not afraid to work. Give full particulars in first letter. Information confidential. Address A H 1, Tribune.

SALESMEN—5 NEAT APPEARING YOUNG men; good chance for a live wire. Ask for Mr. Lynch, room 1,
PUBLIC SERVICE CO.,
114 N. Oak Park-av., Oak Park, Ill.

SALESMEN—SIDE LINE. LEATHER P'KETbooks; comm. Hodous, 1230 S. Crawford.

SEE

GERAGHTY

AT ONCE.

Phone me Haymarket 4944.

A clean cut salesman over 35 who has a car can make immediate connection operating in Chicago and other large cities. Not an investment proposition. $50 a day upward comm. See me today. Second Floor, 733 W. Jackson-blvd.

SHIRT SALESMAN,

Experienced, with established trade in shirts, wanted to represent a well known New York shirt manufacturer making Troy Tailored Shirts. Commission basis only. Good opportunity for right party. State territory covered, past and present connections lines handled, also references. All communications held in strictest confidence. ROGGEN BROS. & CO., 649-655 Broadway, New York City.

SIDE LINE.

Standard staple article; pocket sample; every one of your customers now buying continuously; big commission; advise territory covered and line handled. Smith One Heat System, 1413 S. Michigan.

SIDE LINE

salesmen; big commission; money saving device to fit any ice cream mfrs., dairies, etc.; fine proposition; small sample; no investment. Address M 382, Tribune.

SPECIALTY SALESMAN,

To sell Chicago business and professional men high grade article for their offices; liberal commission. Address Wm. W. Hawker, P. O. Box 18, Chicago.

SOLICITORS—MEN WANTED WHO ARE hustlers to secure work from small manfg., mechanhy. and parts., tools and dies, metal stamping, etc.; strictly com. Address J S 119, Tribune.

SOLICITOR—IN EVERY CITY FOR POPUlar personal stationery proposition. Sells on sight. Tansey made $20 first day. C. N. Publishing Co., Frankfort, Ind.

SOLICITOR — FIRST CLASS INTERIOR decorating concern requires representative. Qualifications are personality and experience. Address J S 137, Tribune.

SOLICITORS—$5 TO SELL A MERITORIous household necessity; interest in every woman; salary and commission. Call Sunday, HALLDECK, 770 E. 41st-st.

SOLICITOR—SOUTH COLLECTION AGENCY, Chicago territory; give age, exp., etc. Address M 277, Tribune.

SOLICITOR — PRINTING, FOR GORDON shop; must understand printing and know how to figure. Address J S 139, Tribune.

SOLICITORS — EXPERIENCED PORTRAIT men. Call Monday, from 10-12. Ask for Mr. Wolfe, 3033 Michigan-av.

SOLICITORS — FOR PHOTOGRAPHIC STUdio; good proposition. 808 Republic Bldg.

SPECIALTY SALESMAN.

We want a salesman who has made a success as specialty salesman, who is looking for a permanent connection enabling him to remain in Chicago. Big opportunity for the right man. Call between 9 a. m. and 2 p. m.

SALES MANAGER,

ROOM 527, 76 W. MONROE.

SPECIALTY SALESMEN.

Young, of good personality, to call on hardware, automobile accessory stores and garages, etc., with staple article. Selling experience unnecessary, but must have confidence in your ability to make big money on commission basis. Big proposition for the right man. First National bank bldg.

SPECIALTY SALESMEN.

We need 2 live specialty salesmen to place automobile necessity with garages and dealers; commission. See MR. FAGAN, Room 800, 20 E. Jackson-blvd., Monday, 12-2.

STOCK SALESMAN.

Man of ability, to resell and collect. Salary and liberal commission. Apply to MR. J WEBER, 3d floor, Weber Dept. Store, Van Buren and Clark-sts.

SUBDIVISION

SALES MANAGER.

Better properties, more co-operation is big factor in this business. If you are a live wire, and want results for your efforts, result it will pay you to come in and see me personally.

FRANK A. VANERSTROM, General Manager. Suite 15, 2d Floor, 106 N. La Salle st.

SUB-DIVISION MANAGER.

Salesmen, salary, comm., or 10% comm. and 3% on bldg.; choice Evanston sub., now open, restricted; we build $1,000 down, bal. $50 mo.; give phone Address M 432, Tribune.

SUBSCRIPTION REPRESENTATIVE — TO call on shipping executives in Chicago for America's leading shipping weekly; leads furnished; commission bonus; reference required. Write Nautical Gazette, 20 Vesey-st., New York City.

TIRE SALESMAN,

Experienced, for western Michigan; must locate at Grand Rapids; one familiar with trade; unless you can produce, do not apply. Address J S 180, Tribune.

TRAVELING SALESMAN—

We have an opening for a high grade salesman with previous advertising experience; one who can present in a forcible manner to the smaller merchants a proposition of proven merit and sound worth which will create real profits for the merchant as well as for the salesman. We will give wholehearted co-operation to the man we select, and we desire you to bring your references with you. We want a man of proven integrity and ability that we can rely on. The opportunity to make big money is there; state salary wanted between 2 and 4 p. m. Monday only, Room 1843 Edison Bldg. Apply to W. A. Thompson.

FEDERAL ELECTRIC CO.,
FEDERAL SIGN SYSTEM (ELECTRIC).

TRAVELING SALESMEN.

High grade, aggressive side line men who wish to recognize a good opportunity for making extra commission money by spare time effort handling an outdoor advertising proposition; give present line and territory. Address J O 569, Tribune.

TRUCK SALESMAN.

One who can prove his claims of successful performance in the motor truck fields can form a profitable and permanent connection with the strongest company in the automotive industry. An acquaintance determined, persistent type who can drive home his proposition. Salary and commission basis cover the main points of your case in a letter. Address J S 79, Tribune.

WAGON SALESMEN—FOR TEA AND COFfee wagon route; married; retail grocery experience preferred. 3513 S. Halsted.

WANTED—MALE HELP.

Salesmen, Solicitors, Etc.

WANTED.

SALES AGENTS AND SALESMEN WHO CAN WHO WILL WHO WANT TO GROW.

THE REMINGTON ARMS COMPANY, INC., ARE PREPARED TO PLACE ON THE MARKET A COMPLETE LINE OF CASH REGISTERS -KNOWN AS "REMINGTON" CASH REGISTERS.

THE TERRITORY TO BE OPENED IS THE UNITED STATES AND CANADA.

WE WANT TO INTEREST MEN OF KEEN SELLING ABILITY WHO ARE CAPABLE OF CONDUCTING SALES AGENCIES AND MANAGING SALESMEN IN THEIR INDIVIDUAL ORGANIZATIONS.

WE ALSO WANT SALESMEN WHO CAN SELL AND GROW INTO SALES AGTS. SERVICE MEN OF EXPERIENCE, TOO, WILL BE CONSIDERED AT THIS TIME. ONLY MEN OF THE "GO-GETTER" TYPE NEED APPLY. WE WANT MEN READY FOR HARD WORK—AMBITIOUS, HONEST, HEALTHY, HIGH GRADE BUSINESS MEN.

THE SELLING EXPERIENCE NECESSARY IS YOUR SUCCESSFUL PERSONAL SALES RECORD, GAINED THROUGH YOUR OWN HARD WORK AND BRAINS, IN WHATEVER LINE OR LINES YOU HAVE BEEN ASSOCIATED WITH.

ADDRESS APPLICATIONS WITH ALL CREDENTIALS TO C. T. WALMSLEY, SALES MANAGER, REMINGTON ARMS COMPANY, Inc., CASH REGISTER WORKS, ILION, N. Y., WHO WILL ARRANGE FOR INTERVIEWS.

WE WANT A REAL SALESMAN.

The man we want is selling bonds or securities, or some specialty, but is not satisfied with his income. He must be a live wire producer. Our present sales managers have incomes running high into five figures. Chicago is now open and is our best territory. The man who qualifies and can finance himself for 5 to 6 weeks has an opportunity to become financially independent in the next five years. No advances; no promoters considered. Write fully and freely and confidentially in your letter. Interview number. Address J S 362, Tribune.

YOUNG MEN—TO DEM. AND SELL EUREKA Grand Prize Vac. Cl. in lge. dept. store, also from our bch. off. city, sub. We train you; sal. inc. to workers. Price, 62 E. Monroe.

$3,000 Accidental Death.

$25 per week for sickness or accident disability; total cost, $10 per year; also other health, accident, life, automobile, plate glass, etc.; policies at correspondingly low rates; agents wanted. Address S L 169, Tribune.

Agents.

BIG PROFITS—SELL PLATE GLASS WIND deflectors, rear view mirrors, aluminum foot scrapers, and 20 nationally advertised accessories. Car owners, dealers, garages buy on sight. Write QUICK for illustrated booklet and agency prices. Rapid Sales Corp., Dept. 23, Grand Rapids, Mich.

LIVE WIRE DISTRIBUTORS—FOR NEW household article—that won't rust, tarnish. Exclusive territory to workers. The only requirements are honesty, some selling ability, and a determination to work. You can make $100 a week if you can fill these requirements. Address G G 337, Tribune.

AGENTS—MAKE $75 PER WEEK; WONderful Instanto Gas Lamp; lights instantly with a match; sells to every home; we deliver and collect; pay you daily; experience unnecessary; sample free. RALLEN MFG. CO., Dept. T. R., Baltimore Bldg., Chicago.

AGENTS—I'LL PAY HUSTLERS $2 AN hour for Dykes Umbrella Orders; covers, 90 handles, 768 combinations; possible world's largest line; no delivering; pay you daily. Samples free. PARKER MFG. CO., 705 Cover-st., Dayton, O.

AGENTS—MAKE $15 A DAY SELLING Cresco Newleather Shopping Bags and guaranteed waterproof aprons. Our new thrown-in premium line the fastest seller on earth. Write for territory. Improved Mfg. Co., Dept. 237 Ashland, O.

MEN—TOO AMBITIOUS, OF KEEN SELLING ability, to handle attractive coupon proposition. Big rail commission. Apply WOODALL INDUSTRIES, 2518 Lytton Bldg., or 1st floor, Gies-av., formerly Forest-av. Ph. Douglas 3679.

AGENTS—$60-$200 WEEK. FREE SAMples. Gold sign letters. Any one can put on store windows. Big demand. Liberal offer to general agents. Metallic Letter Co., 435 N. Clark, Chicago.

AGENTS—SELL CELLARS [SALT AND PEPper]—New invention. Start your own business for $1.50. Take orders. Write for agency. ENGLISH, 105 Edgewood-av., New Haven, Conn.

AGENTS—WONDERFUL NEW ALUMINUM roaster and combination cooker. Remarkable fast selling big profit quick plan. Unlimited business with no capital required. Wilson Utensil Co. 402 E. 3d, Dayton, Ohio.

FACTORY AGENTS—ALL OR SPARE TIME, made $100 to $500 weekly. Custom Built Raincoats. Selling Outfit and sample Raincoat Free. Write now. THE CUSTOM MFG. CO., Ashland, Ohio.

AGENTS—BIG PROFITS SELLING EVERplay Phonograph Needle, plays 27,000 times. Cannot damage records. Saves $10. Retails $1.00. Everplay, McKay Bldg., San Francisco, Calif.

FORD OWNER DRIVER AGENTS WANTED to sell highly advertised Ford oilless timers of proven efficiency to Illinois garages and Ford owners. Send application for territory. ECLIPSE CO., 15 N. Jefferson-st., Chicago.

AGENTS—A GREAT DISCOVERY! ARTICLE costs 5c, sells for $5. $15 made daily by one agent. Call or write quick. Write for particulars. Address M. T. KUZIAK CO., Howard-av. Shelton, Conn.

AGENTS — SELL WOLVERINE LAUNDRY soap; 150 other household necessities. Big line. Big profits. Quick repeaters. Free instruction. Write quick for terms. Wolverine Soap Co., 306 Water-st., Portland, Mich.

AGENTS — SHOES BACK TO PRE-WAR prices; big money easily made selling direct to consumers, fraternal, club, and factory men; turn your spare time into money. R. B. Shoe Co. 113 E. Dearborn-st.

1921'S GREATEST SENSATION—11 PIECE toilet article set selling like blazes at $1.75 with dozens of other shining sellers. Write quick. Line up now with Davis for 1922. E. M. DAVIS CO., Dept. 724, Chicago.

AGENTS—WHY CANVAS FOR OTHERS? We start you in business selling Mail Order business and furnish everything. Superior Letter Co., Huntington, Ind.

RESIDENT—IN TOWNS OF 5,000 AND LESS in state to sell, use and wear shoes; collected article. Address Box A, Cyclone Cleaner, Inc., Indianapolis, Ind.

WRITE FOR PARTICULARS; BEST ARTIcle ever offered; make $6; sells quick for dollar; $15 daily; sworn statement. BEACH 22 Express Blk., San Diego, Cal.

"LET'S GO"—100% PROFIT; ABSOLUTELY new; lighter than wood; cannot break; particulars free; sample 20c. Yankee Specialties 184 W. Washington, Chicago.

MAN—TO SELL GUARANTEED SHRUBS, roses, trees, plants; weekly pay, sells fast; Experience unnecessary. Write now. Barry Nursery Co., Rochester, N. Y.

AGENTS—EVERY AUTO OWNER PROSpect; highest commission paid; quick repeat article; sells on sight. Address O E 913, Tribune.

AGENTS—A PHYSICIAN IN THE HOUSE." 960 page illustrated cloth book, sells fast at $2.50; sample $1 postpaid. STEIN, 508 S. State-st., Chicago.

AGENTS MAKE $72 A WEEK BY SELLING 4 always. Credo Raincoats a day. Low price, free. No delivering. Improved Mfg. Co., Dept. 236, Ashland, O.

AGENTS—ALWAYS READY SKID CHAIN pad on or taken off in 4 minutes. liberal proposition. Kalamazoo Products Co., 519 E. Kal-av., Kalamazoo, Mich.

AGENTS—WONDERFUL SELLER; EVERY auto owner buys; pays you day of sale 90c on dollar. No deliveries. Sample free. National Summit Cherry, Toledo, Ohio.

SHARPLES REFERENCE CALENdar needed in every home and office. Sells on sight. Workers make 200%; agents' sample 15c. SCPP, Lakeside Bldg., Chicago.

$60 PROFIT EVERY WEEK; SELLING two months selling Hicks Almanac. Everybody buys. Sample and details free. Lincoln Press, 3401 Franklin-av., St. Louis, Mo.

JOBLESS? UNSUCCESSFUL? STARTLING free information. There's a short cut to success for you. Write for free facts. SERGER, 148 E. 54th-st., New York City.

WANTED—MALE HELP.

Agents.

SALES PEOPLE WANTED—

Men and women wanted by large, well rated firm with over 5,000 salesmen making money in all parts of the U. S. You can earn $10 to $15 a day selling remedies, cosmetics, soaps, coffee, and food products. Best quality, easy sellers, repeat orders are larger than first orders. No boss, you own and run your own business. We teach you how. Selling experience unnecessary. You can make $50 to $100 a week the year around. Write today for special sample offer.

FURST & THOMAS, Distributors, Desk C-22, Freeport, Ill.

AT LAST—WORLD'S GREATEST ADDING Machine; almost human; retails $15; work equals $300 machine; $500 monthly easily made, demonstrating in stores, offices, factories, factories; simple, easy; adds, subtracts, multiplies, divides automatically; speedy, accurate, durable, handsome; 5 year guarantee; tremendous demand; amazing profits; liberal trial offer; protected territory. Write quick, LIGHTNING CALCULATOR CORP., 238 Shelby Bldg., Grand Rapids, Mich.

ACCEPT THIS OFFER IF YOU WANT REAL money. Sweet, made $1,206 last month. Rowe, $902. Largest company of its kind in America. You profit $3 to $8 per order. We furnish full equipment. All you do is call on our customers and take their orders for famous Comer all-weather coats. Big, permanent position, spare time or full time. No capital required. Write quick for offer that will put you on the road to success. The Comer Mfg. Co., Dept. 1564, Dayton, O.

NO DULL TIMES SELLING FOOD—

People must eat. Factory distributors make big profits, $3,000 yearly and up. No capital or experience needed. Guaranteed sales, unsold goods can be returned. Your name on products builds your own business—repeat orders sure. Exclusive territory. Do not answer unless you desire to deliver and collect. Write Federal Pure Food Co., Chicago.

MAIL ORDER BUSINESS IS YOUR OPPORtunity. Brenner's Famous Sandbooks teach you to start small, grow big; sell merchandise service ideas, luminous crucifixes, books, etc. Negro publications, paper pictures, religious and other agents' specialties. 30 days' free trial. Catalogues, samples free. James C. Bailey Company, Dept. 39, Chicago.

$10 DAILY, RIGHT IN YOUR OWN CITY. Light, easy business under our direction and aid. New method of refinishing furniture, beds, chandeliers, autos; no capital; no experience. No future otherwise. Profit on their work. Work ready for you. Write for free proofs. Gunmetal Co., 29, Ohl, Decatur, Ill.

NEW OIL LAMP BURNS 94% AIR—

S. Y. Johnson, 626 Aladdin Bldg., 609 W. Lake, Chicago, Ill., inventor of wonderful new oil lamp that burns 94% air and common gas or electricity, is offering to give one free to the first user in each locality who will help introduce it. Write him for particulars.

A BUSINESS OF YOUR OWN—NO INVESTment. Secure exclusive territory as factory representative, selling Broomfield's High Quality Household Specialties direct to Home. Prices challenge comparison. Outfit furnished. Write today. Dept. A1, 4425 Lorain-av., Cleveland, O.

AGENTS—YOU'VE ALWAYS WANTED BIG money; here it is; $16 to $32 a day; new patented aluminum handle cutlery set; you simply display it; we deliver and collect; pay you daily; experience unnecessary; sample free; all you do is call on your friends and take orders; we deliver and collect; sample outfit furnished free. Write today. Comer Mfg. Co., Dept. 1564, Dayton, O.

AGENTS—SELL HOUSEHOLD NECESSITIES; articles of proven worth. Write for territory and particulars. The 4-Paw Mfg. and Chemical Co., Attalla, Ala.

AGENTS MAKE 500% PROFIT HANDLING auto monograms, new pictures, window letters, transfer flags, novelty signs. Catalogue free. Ajax Co., Dept. 101, Star City, Ind.

AGENTS—MAKE A DOLLAR AN HOUR. Sell Mendets, a patent patch. Instantly mends leaks in all utensils; sample free. MENDET CO., Amsterdam, N. Y.

AGENTS—MAKE BIG MONEY THE NEXT hour on spot, no license required. Sample free. Mission, Factory 20, 2421 Smith-av., Detroit, Mich.

EASY MONEY AND STEADY WORKING men; Simplex Ironing Board Covers; sell on sight; new agent made $6 first hour. W. LYNCH, Bec 718, Springfield, Ill.

CHEWING GUM—SELL TO STORES; PROfitable business built up quickly; Spearmint and popular flavors in novel packages; write today. Helmet Co., Cincinnati, O.

A BUSINESS OF YOUR OWN—YOU MAKE spare time signs, name plates, numbers, checkerboards, medallions, signs; big illustrated book FREE. E. Palmer, 134 Wooster, O.

BIMBO—YOU MUST SUCCEED IF YOU SELL Bimbo. Original sales plan guarantees you against loss. Sample free. BIMBO, Dept. B 244 N. Franklin-st., Philadelphia, Pa.

WORLD'S FASTEST SELLING SHOE SELLER; 400% profit. Needed in every home, office, and store. Estab. perm., profitable business. Free samp. Premier Mfg. Co., Detroit, Mich.

MOVIE OUTFIT FREE. ORDER PROOF. Write Dept. 1, Decie Laboratories, 286 5th-av., New York.

AGENTS—$3.30 AN HOUR TO WORKERS. A new guaranteed hosiery proposition; sure sale where shown; wears one year, or replaced free; no experience or capital required; sample free. Thomas Mfg. Co., 2212 Thomas Bldg., Dayton, Ohio.

ORGANIZERS—FOR A REAL AMERICAN Fraternal social patriotic organization; state district, county and local work; liberal contract large earnings to practical men. AMERICAN BROTHERHOOD, 159 N. State-st., Chicago.

ICE OR REFRIGERATING MACHINES; AL sizes; several styles; for markets, produce, dairies, small ice plants; big barga ns; low price; erected, guaranteed. BORN REFRIGERATING Co., Chicago.

AGENTS—LITERALLY COINING MONEY applying our water filter splash preventers to every faucet. Practically sell themselves. $10 daily easy to workers. Write for particulars

TRADE SCHOOLS.

LEARN THE AUTOMOBILE TRADE IN OUR REPAIR SHOP. THE STUDENT ACTUALLY DOES THE WORK

When we say we teach the Automobile Trade by practical methods, we mean that students are taken into our Repair Shops and taught to repair all makes of Automobiles by actually doing the work required on these cars. We obtain our jobs just the same as any repair shop in the city. We advertise our work at extremely low prices—just enough to cover breakage—and car owners bring their automobiles into our shops to be repaired, overhauled, etc. This work is all done by the student, supervised by instructors who act as shop foremen. We do not have a bunch of junk cars that is pulled apart by one gang of students, put together by another gang, pulled apart by a third gang, etc. Ours is fresh, new, clean work, coming in just as fast as we can handle it. When a student finishes one job another is waiting for him. Fords, Dodges, Buicks, Cadillacs, Hudsons—everything with a gas engine—are taken into our shops, repaired by our students, and sent out as good as new.

The driving also is taught right out on the road, by actual practice. The student is placed behind the wheel, an instructor at his side, and drives up one street, down another, etc., until he actually knows how to drive. NO MATTER HOW MANY LESSONS ARE REQUIRED.

THERE IS NO CHARGE FOR BREAKAGE. The money that the car owner pays for having his work done covers all breakage of any kind. YOUR TUITION FEE IS ALL THAT YOU PAY.

School is in session every day in the week, beginning at 9 a. m. and every evening, beginning at 7. The student comes as much of this time as he can. OUR COURSES ARE UNLIMITED. THE STUDENT REMAINS WITH US UNTIL HE FEELS PERFECTLY CONFIDENT THAT HE UNDERSTANDS THE TRADE.

Courses, $15, $25, $30, $45. Can arrange time payments.

We will be glad to have you come and spend a day or an evening with us FREE OF CHARGE, just to see what we do and how we do it. YOU WILL BE UNDER NO OBLIGATION WHATSOEVER, AND WE WILL NOT EVEN ASK YOUR NAME.

FEDERAL ASS'N OF AUTOMOBILE

CHICAGO'S BEST AUTOMOBILE SCHOOL. 1214-18 W. Jackson-blvd., just w. of Racine.

MILEAGE GUARANTEE
ABOLISHED BY RUBBER MANUFACTURERS.
Sweeping Action Ends Drain on Tire Industry.

Millions of tires have been replaced by the tire manufacturer on the adjustment system. These millions of tires must now be turned over to TIRE REPAIR SHOPS and every one entering this interesting and profitable business NOW will reap a golden harvest.

TIRE REPAIRING will boom—car owners will now be forced to guard every last mile in their tires, and SPOT PATCHING, SECTIONAL WORK, and RETREADING will take the place of factory adjustments.

We teach you this business ABSOLUTELY FREE OF CHARGE—pay as you learn—find you a good location and furnish you with all necessary equipment.

school is open both DAY and EVENING

Take our "tip" and investigate this business at once—you will never regret it. Call or write

WESTERN RUBBER MOLD COMPANY,
243 N. CRAWFORD-AV.,
CHICAGO, ILLINOIS

IF YOU WANT MORE PAY—
BECOME A DRAFTSMAN.

The draftsman's pay is excellent, ranging from $35 to $60 a week to start with opportunities for promotion as high as $100 a week or more, according to ability displayed. If you are a man of ordinary intelligence and will follow my simple, practical instructions, I can and will help you to train you to qualify for a highly paid position in the drafting department of any of the big industrial concerns, machine shops, shipbuilding establishments, railroads, automobile companies, engineering or construction firms. I will give you this training by mail, right in your home, in your spare time and will furnish you with a complete set of Mechanical Drawing Instruments. When your course is completed my instruction our Student Employment Bureau will help you to secure a desirable position at splendid salary. Hundreds of my graduates are now holding responsible positions in every state from Maine to California. Men whom I have trained are always in demand—big concerns want them—with my training and indorsement your success as a draftsman will be assured. Write today for free copy of my new book "Your Future in Drafting" and full particulars. Write today. JOY R. MOSES, President, Columbia School of Drafting, Dept. 1088, Washington, D. C.

TRAFFIC MEN RAILROAD AND SHIPping clerks, and those desiring to enter transportation and traffic lines, should must be prepared undergo preliminary training preparatory making good connections at splendid salaries. This training backed by an organization of men of national reputation. Will pay you to investigate. Write, using business stationation and phone. Address J M 559, Tribune.

MEN—LEARN THE BATTERY BUSINESS
We train you to become battery experts in your spare time; write for complete information. C. & S. Battery School, Inc., Racine, Wis.

MAN—REFINED AND AMBITIOUS, TO learn scientific Swedish massage and hydro-electro therapy. Call Tuesday a. m. at Lawrence Institute, Room 1316, Reliance Bldg.

WRITE GREER COLLEGE OF AUTOMOTIVE ENGINEERING for free booklet. Wabash-av., Dept. 1, Chicago.

LEARN BATTERY REPAIRING A PRACtical way in short time, day and evening; rates, $5. 705 Cottage Grove-av.

BECOME GOVERNMENT RAILWAY MAIL clerk; $133 mo.; steady work. For sample quest, apply today. Address A D 21, Tribune.

TYPEWRITERS AND SUPPLIES.

$3 Brings Underwood

Why pay rent? You can own a Standard Underwood on easy monthly payment—little more than rental. Genuine factory rebuilt like new. 10 days' free trial. Guaranteed five years. TELEPHONE RAYMOND 8430. ASK FOR MR. NORTH.

TYPEWRITER EMPORIUM,
SHIPMAN-WARD MFG. CO.,
4401 Ravenswood-av. Established 1892.

CENTRAL 3630.

Underwood .....$40 Rem. Monarch....$30
Remington .....$15 Royal $40
Fox Vis.....$30 L. C. Smith.....$30

Other makes and models, $10 up. Guaranteed. Rented 3 mos., $5 up. Rent applied.

YOUNG TYPEWRITER CO., INC.,
25 W. LAKE-ST., WEST OF STATE-ST.

REBUILT CORONAS, CARRYING SERVICE guarantee; new Coronas; terms; also rented. SELLERS GUARANTEED TYPEWRITERS.
Rebuilt like new; now on display.

Corona Typewriter Sales Co.
12 S. La Salle-st. Franklin 4992.

RENTED 3 MONTHS, $5 UP; RENTAL allowed on purchase. Underwoods, Olivers, Coronas, Smiths, Royals; lowest prices; guar. same as new. Check Prot. Adding Mach. Mfg. Typewriter Co. 1903 N. Dearborn; cor. Lake, Cent. 6035. State 7850. Estab. 1901.

RENTALS APPLIED ON PURCHASE PRICE —High grade Und. Royal, Smith. RELIABLE TYP. CO., 329 Plymouth-ct. Wab. 0568.

USED TYPEWRITERS, 3 ROYALS, 1 UNderwood, also 1 dictaphone; all in good transiphones; attractive prices. BROWN. Superior 6430.

UNEMPLOYED TYPEWRITER MECHANIC will provide you cheaper, clean and adjust your machine in your office, $3. Address M 345, Tribune.

$25 BUYS MY PORTABLE OR REMINGTON Visible No. 10, 1920 late model, back spacer, color, selfcleaner, etc. 1 YEAR'S ISAAC, 554 E. 50th-pl., or Drexel 9514.

WANTED—GOOD L. C. SMITH OR UNDERwood. Have Corona for sale. No dealers. Harlem 4900 Address.

ALL MAKES SOLD, $10 UP; RENTED 3 mos.$5 up; repairing, overhauling. Beran Typewriter Co., 58 W. Washington. Cen. 6402.

ALL MAKES SOLD, RENTED, REPAIRED. AMERICAN WRITING MACHINE CO., 329 S. Dearborn Harrison 6880.

WANTED—UNDERWOOD OR ROYAL; PRIvate party. Address J M 557, Tribune.

REMINGTON NO. 10, VERY LATE MODEL. Also L. C. Smith; $30 each. Mid. 3741.

WANTED—UNDERWOOD AND CORONA. Give price. Address M 60, Tribune.

FOR SALE—NO. 10 REMINGTON VISIBLE NO. 2 L. C. Smith. Address N 232, Tribune.

FOR SALE—$25, LATE IMPROVED NO. 9 Oliver visible. Address M 144, Tribune.

RENTED $2.50 MO., 3 MOS. $5 UP. 1042 Rand McNally Bldg. Wabash 2497.

PLUMBING, HEATING & FIXTURES.

FOR SALE—KEWANEE HEATING BOILERS, 72" x 18' long, heating capacity, steam, 14,000 sq. ft.; also radiators, pipe, lumber and other building mail. Remarkable values. Byron Weston Co., Dearborn and Lake, Ill. Phone North Chicago 2658.

WE SELL TO EVERYBODY; NEW AND second hand plumbing and heating supplies, at prices that will save you money. GERBER BROS., 2164 Milwaukee-av. and 1717 N. Western-av. Armitage 5346.

FOR SALE — 1 BRYANT GAS STEAM BOILer; can be used for heating bungalow, residence or dry rooms in factories. Canal 6123 between 8 and 6.

FOR SALE—HOT AIR FURNACE; LARGE size; good condition; only $20. 1725 Washington-blvd.

GAS STEAM RADIATOR, 2 MONTHS OLD, good cond.; extra pipe; 10 coils; will sell cheap. Douglas 0657. 240 E. 33d-st.

ONLY HOUSE SELLING GUARANTEED plumbing, heating supplies to dealers; for catalogue, B. Karol & Sons Co., Kedzie-Polk.

FOR SALE—SHERMAN BATH TUBS WITH fittings. 231 S. Wells. Harrison 1055.

SEWING MACHINES.

SINGER SEWING MACHINES — SINGER cabinets, all styles; Singer portable electrics. Singer motors; bargains in slightly used Singers; convenient credit terms; liberal allowance for your machine. Singer machines rented. Open evenings. 220 E. 47th-st. Oakland 4163

SINGER DROPHEAD, CABINET STYLE, $15, FOLEY, 3056 Madison.

WANTED—FEMALE HELP.

Stores and Offices.

ADDRESSERS.

Must write plainly and accurately. Prefer those with experience. Apply ready for work.

HARTMAN FURNITURE & CARPET CO.,
3915 Wentworth-av.

ADDRESSERS.

19 to 35 yrs. of age, thoroughly experienced, who can write a plain, rapid hand; piece work or salary. Ask for H. Alcan.

HARRIS BROS. CO.,
35th and Iron-sts.

AN OFFICE POSITION WITH A FUTURE.
EXCELLENT OPENING FOR A YOUNG WOMAN, 20 TO 30 YEARS OF AGE, WHO WILL EVENTUALLY BE PROMOTED INTO AN EXECUTIVE POSITION. SHOULD HAVE AT LEAST 2 YRS. HIGH SCHOOL. GIVE FULL PARTICULARS, INCLUDING AGE, SCHOOLING, EXPERIENCE, SALARY, ETC. ADDRESS J M 548, TRIBUNE.

ASSISTANT BUYER
of ladies' undergarments in our bargain basement; must be thoroughly experienced.
Apply by letter or in person to General Manager.
THE FAIR.

ASSISTANT BOOKKEEPER—SALARY $17. STAFFORD, 218 S. Wabash.

BILLING CLERK—UNDERWOOD MACHINE. West Side; state age, experience and salary. Address J Y 77, Tribune.

BOOKKEEPER—LADY, QUICK, ACCURATE, and industrious; capable of handling volume of general ledger and voucher register work. State fully in reply, age, qualifications, experience, and salary. Address J M 448, Tribune.

BOOKKEEPER
For extra work; prefer one employed, who is ambitious to make extra money for extra work. Address S F 394, Tribune.

BOOKKEEPER AND STENOGRAPHER—IN West Side real estate office; prefer one with real estate experience; steady position; good salary. Apply W. F. Conlon & Co., 803 W. Madison-st.

BOOKKEEPER-STENO. — PREFERABLY with experience in contractor's office; must be capable of taking entire charge of books; state exper. Address J 334, Tribune.

BOOKKEEPER ASSISTANT — ADVERTISing agency; state experience, salary, reference; must be able to operate typewriter. Address S K 300, Tribune.

BOOKKEEPER'S ASST. — POSTING AND general office work; some typing; state age and salary; North Side. Address J M 509, Tribune.

BOOKKEEPER—EXPERIENC., WITH ABILity take full charge of books. Pleasant surroundings. Good opportunity. Call 4250 N. Paulina-av.

BOOKKEEPER—LADY, COMPETENT TO keep a set of double entry books and make trial balance; please give full details, also salary desired. Address J M 567, Tribune.

BOOKKEEPER POLISH, MUTUAL GROcery Co., 4424 S. Ashland-av., Boulevard 4704.

BOOKKEEPER AND STENO.—DOUBLE ENtry; male or female. Apply BYRON BARWIG FURN. CO., 1536 Devon-av.

BOOKKEEPER — IN WHOLESALE DRY goods house; state age, salary, references. Address S K 302, Tribune.

BOOKKEEPER AND OFFICE ASSISTANT — Competent for part time day work; North-west Side. Address K J 301, Tribune.

BOOKKEEPER — EXPERIENCED ONLY. Loop wholesale house; $22-$25; state exp., salary, phone No. Address F D 363, Tribune.

BOOKKEEPER—A1; AUTO TIRE EXPERIence preferred, but not essential. GIB TIRE CO., 1041 Jackson-blvd. West 2002.

BOOKKEEPER—LOOP BROAD EXP. AND quick understanding. Permanent position. Give particulars. Address J M 431, Tribune.

CASHIERS—2. APPLY 5 P. M. 408 S. State-st.

CASHIER—NO BOOKKEEPING, FOR A meat market in neighborhood of Northav. and Kedzie. Replies confidential. Address J S 143, Tribune.

CASHIER WANTED. HYDE PARK THEATER. 5314 Lake Park-av.

CLERICAL WORK.

Girls with grammar school education and over 18 years for simple office work. Good penmanship desired.

SEARS, ROEBUCK & CO.,
Homan-av. and Arthington-st.

CLERK—MUST WRITE AND figure well. Steady position. Brasco Mfg. Co., 5025 S. Wabash.

CLERKS — SEVERAL YOUNG LADIES, 17 years old; business college or H. S. vocational course graduates; bright and energetic; excellent opportunities for right kind; reply giving age and other details. Address J M 527, Tribune.

CLERICAL WORK, RAVENSWOOD.

Several bright, active girls for temporary work. MR. SMITH, 2154 Lawrence-av.

CLERK—HIGH SCHOOL GRADUATE; MUST write good hand. U. of C., 5750 Ellis-av.

CLOAK AND SUIT SALESLADIES — EXperienced; must be thoroughly experienced and willing to work 3 evenings per week; possible weekly earnings up to $40. GEORGE B. FRIEND, 1282 Milwaukee-av.

COMPILER—LADY, ABOUT 30 YEARS OF age, to compile catalogue index. Permanent. Previous experience preferred, but not entirely essentials. Good opportunity. In answering state age, education, and initial salary. Address J M 457, Tribune.

COMPTOMETER OPERATor—Wholesale clothing house; general office; clerical; typist preferred; excellent opportunity; state age and references. Address J O 117, Tribune.

COMPTOMETER OPERATOR and typist—Steady position for efficient young lady; state qualifications and salary fully. Address J O 293, Tribune.

COMPTOMETER OPERATOR—WITH EXperience in all operations; permanent position in downtown office with fine chance for advancement. Must be competent girl; state age, nationality, education, experience and earnings. Address M 367, Tribune.

COMPTOMETER OPERATOR—EXPERIENCed; permanent. Advancement. $14 to $16 week. Apply, stating age, experience, and religion. Address J S 536, Tribune.

COMPTOMETER OPERATOR — EXPERIenced, temporary work; apply giving telephone number. Address N 108, Tribune.

COMPTOMETER OPERATOR — WHO CAN operate typewriter. Address J O 173, Tribune.

CORRESPONDENTS.

High school graduates for collection correspondence. These positions present unusual knowledge opportunities for intelligent young women capable of writing good business letters. Experience preferable but not essential.

SEARS, ROEBUCK & CO.,
Homan-av. and Arthington-st.

DICTAPHONE OPERATOR.

Young lady, experienced dictaphone operator, with high school education; state age, salary, and experience in detail. Address J M 378, Tribune.

DICTAPHONE OPERATOR—MUST BE NEAT and accurate. Apply GEO. RASMUSSEN CO., 1000 Crosby-st., just north of Montgomery Ward's, between 3:30 and 10:30 a. m. and 3 and 5 p. m.

DICTAPHONE OPERATOR—$18 PER WEEK; permanent. Advancement. Reply stating age, experience, and religion. Address J S 233 Tribune.

DICTAPHONE OPERATOR—SOUTH SIDE; some knowledge of shorthand; good opportunity in office of progressive firm. Address J S 286, Tribune.

Efficient Stenographer.

Must be high class and tactful. Address N 567, Tribune.

FILING CLERK.

EXPERIENCED
HEDMAN MFG. CO.,
28 E. HURON-ST.

FILE CLERKS — CARD FILES FOR MAIL order house; experience necessary. 1916 Sunnyside-av., 1st floor.

GENERAL CLERK—GOOD WRITER AND willing worker. Address J M 472, Tribune.

GIRL—FOR STENOGRAPHY AND BILLING, experienced in figures; state age, experience, and salary. Address J M 403, Tribune.

GIRL — FOR DENTAL OFFICE. CALL Sheldrake 4625 Sunday or Lincoln 1388 Monday.

GIRL—FOR GENERAL OFFICE WORK. Address J S 132, Tribune.

GIRL—FOR EXPRESS OFFICE; SALARY $12 per wk. Broadway Express, 3734 Broadway.

WANTED—FEMALE HELP.

Stores and Offices.

GIRLS — SEVERAL GRAMmar school graduates; 14 years old; small, bright, for minor office work. Apply
ILLINOIS BELL TELEPHONE COMPANY,
230 W. Washington-st., 2d floor.

GIRLS—SEVERAL, WITH experience in following up accounts, to work in our collection department; some experience is necessary.

ELMER RICHARDS CO.,
951 W. 35th-st.

GIRL—BRIGHT, FOR CLERICAL WORK in downtown office. The right girl can secure a permanent position with fine chance for advancement. State age, nationality, education, and experience. Address M 368, Tribune.

GIRL—FOR BOOKKEEPING DEPT.; MUST write neatly, accurate, and quick; some experience on ledger desired, but not necessary; state age, education, experience, reference, and salary received; $18 per week. Address J O 490, Tribune.

GIRLS—MUST HAVE EXPERIENCE IN selling and shipping office work. Steady position. Good starting wage. WIZARD PRODUCTS CO., 1444 W. 37th st.

GIRL—BRIGHT, WIDE AWAKE, ABOUT 25 years, for position as switchboard operator on 2 position board; must be experienced. Address J O 488, Tribune.

GIRL—FOR GENERAL OFFICE WORK, filing and typing, high school graduate; no previous business experience necessary; good opportunity. Address J M 451, Tribune.

GIRL—FOR GENERAL OFFICE WORK, good at figures; must have some experience in stenography; state salary. Address J S 130, Tribune.

GIRL—FOR STENOGRAPHY AND RECORDing in wholesale jewelry house; refs. references required. Apply between 9 and 10 Monday morning, Room 404, 31 N. State-st.

GIRL—ABOUT 18, FOR CLERICAL WORK. Apply 9 a. m., Room 1103, 538 S. Dearborn-st.

GIRLS—FOR FOLDING AND ENCLOSING circulars; steady positions. Apply ready for work. JOHN MAGNUS & CO., 1039 W. 35th.

GIRL — NEAT, QUICK, KNOWLEDGE OF typewriting hours 8:30 to 1; give age. Address J S 276, Tribune.

GRAPHOTYPE OPERATOR — TO CUT plates for addressograph. Wholesale house. Address M 477, Tribune.

INSTRUCTOR — FOR ART NEEDLEWORK and lamp shade department, Lord's Store, Evanston.

LADY—YOUNG; FOR OFFICE WORK IN manufacturing concern; must be good typist and have some knowledge of stenography to take small dictations; live on South Side; state age, experience, education, and salary. Address K J 109, Tribune.

LADY WANTED TO ASSIST BOOKKEEPer and do some stenographic work. Answer in own handwriting, stating experience and salary expected. Address J M 523, Tribune.

LADY — EXPERIENCED, YOUNG, FOR general stenographic work in sales office downtown; hours 9 to 5; state fully education, exp., refs., salary expected. Address M 294, Tribune.

LADY—YOUNG, FOR OFFICE WORK, SO. Side; must be quick at figures; hours, 10 a. m. to 8 p. m.; $15 a week. Address K J 182, Tribune.

LADY—ADVERTISING AGENCY SEEKS young lady for auditing dept. to check publishers' bills, etc.; experience preferred; give salary received. Address S A 305, Tribune.

LADY — WELL EDUCATED, YOUNG, WHO has some knowledge of children's books, as saleslady in Kroch's Book Store, 22 N. Michigan-av.

LADY — OF EXPER., GOOD TYPIST AND writer, as secretary of local educational institution; $75 to start. Address K J 101, Tribune.

LADY—YOUNG, CLERICAL WORK. IDEAL conditions. Address, stating age, experience, and initial salary, J M 440, Tribune.

LADY — YOUNG, FOR CLERICAL WORK IN downtown office; starting salary $15; state age and exper. Address J S 370, Tribune.

MAIL OPENERS AND READERS — FOR mail order house; experience necessary. 1916 Sunnyside-av., 1st floor.

MULTICOLOR OPERATOR — LETTER SHOP experience preferred; state salary and exp. Address J S 276, Tribune.

PRIVATE SECRETARY.

Expert stenographer and bookkeeper; one who possesses initiative and is capable of assuming responsibility; state age, experience, salary, references. Address J S 209, Tribune.

SALESWOMAN
for toilet section. Apply 10th floor, Employment Office.
ROTHSCHILD & COMPANY.
State, Jackson, and Van Buren.

Saleswomen—Millinery.
$5-$10 FOR SATURDAY.
Women for part or all day Saturday; must have experience.

BEZARK'S,
22 S. State-st.

SALESWOMEN,
50 extra for Monday and Tuesday; report at Supt.'s office ready for work.

W. A. WIEBOLDT & CO.,
Milwaukee-av. at Paulina.

SALESLADIES,
For Saturday only. Apply Supt.'s office, main floor balcony.

LEITER BLDG. STORES,
State and Van Buren-sts.

SALESLADY — ONE CAPABLE TO ASSIST in buying for and running a ladies' and children's ready-to-wear department; must know where to buy. Apply TETER & FOSTER, 9202 S. Clark-st.

SALESLADY—EXPERIENCED IN SELLING hose. GROSSMAN SHOE CO., Randolph and State.

SALESLADY—EXPERIENCED, FOR DRESS shop. Stevens Bldg., neat looking; must have following. Call Dearborn 1688.

SALESLADIES—FOR RETAIL SHOE STORE, experienced preferred. 5141 Chicago-av.

STENOGRAPHER—SEVERAL YEARS' MERcantile experience; good education; state age, experience, salary, and phone number. Address J S 571, Tribune.

STENOGRAPHER—WITH COLLECTION AND credit or legal experience to start at once. State age, experience, and education. Salary $25. Address J S 531, Tribune.

STENOGRAPHER,
Experienced. References. Apply to SHERMAN 550 Transportation Bldg.

STENOGRAPHER OR TYPIST—FOR APT. hotel; small switchboard; must be neat; age, not over 25; hrs. 9 to 12 daily; bring ref. Call 10 a. m., Mon., 4160 Drexel-blvd.

STENOGRAPHER—EXPERIENCED, WITH knowledge of bookkeeping, to take charge of office; permanent position, liberal salary. 229 S. Market-st., fourth floor.

STENOGRAPHER—PREFER WITH TECHNIcal experience by patent attorney. State in own handwriting schooling, experience, age, pay expected. Address K 80, Tribune.

STENOGRAPHER — EXPERIENCED IN credit and collections; prefer one who can write own letters. Give age, exp., and salary to start. Address J M 400, Tribune.

STENOGRAPHER — COMPETENT; BEtween 20 and 30; real estate experience; references; $25 a week; permanent for right party. Call 1 to 2 p. m. 10 So. Dearborn.

STENOGRAPHER—MUST BE COMPETENT and have real estate experience; state age and salary expected. Address O T 530, Tribune.

STENOGRAPHER—WEST SIDE CONCERN; good opportunity; permanent position; give experience, age, salary expected, and telephone number. Address O T 530, Tribune.

STENO. CLERK — QUICK AND ACCURATE. Good worker. Beginner considered. Bolder's office, North Side. Write 159 E. Ontario-st.

STENOGRAPHER—1ST CLASS, EXPERIenced, age 20-25, for secretarial position with good future. Call Hyde Park 4426 Sunday for interview.

STENOGRAPHER — SPEEDY, FOR LOOP food house; give salary wanted. Address J L 595, Tribune.

STENOGRAPHER—GENTILE, LIGHT OFfice; 5½ days; begin $15; give phone. Address M 74, Tribune.

STENOG. — EXP. RESPONSIBLE; HYDE Park; 8:30 to 5:30, incl. Sat. Address J 401, Tribune.

STENOGRAPHER—IN SMALL LOOP REAL estate office; general office work; 1 to 5 p. m.; $10. Address J O 69, Tribune.

STENOGRAPHER—AND GENERAL OFFICE work, small office. SHIRLEY STUDIOS, 2537 S. State-st.

STENOGRAPHER AND GENERAL OFFICE Clerk—Competent. Permanent position; $25. Address J M 461, Tribune.

STENO.—3 YRS.' EXP. H. S. GRAD.; ANswer, giving salary wanted, exp., ref. and phone; permanent. Address M 575, Tribune.

STENOGRAPHER — BEGINNER, GOOD chance for advancement. H. P. REGER & CO., 128 N. La Salle.

STENOGRAPHER AND OFFICE ASST. — Good permanent; small salary $17 to start. RENFRO BROS. CO., 437 W. Ontario.

STENOGRAPHER — FREE SPACE PUBLIC stenographer owning equipment. Room 1, Masonic Temple Bldg.

STENO. — EXP. H. S. GRAD. PROTestant; opp. for advancement; give age and details of exp. Address J O 482, Tribune.

STENOGRAPHER — TO MANAGE SMALL office; some correspondence. $85. 2718 Wentworth.

STENOGRAPHER — EXPERIENCED; $140 typist. Apply room 500, 115 S. Dearborn.

WANTED—FEMALE HELP.

Stores and Offices.

STENOGRAPHER.
Private secretary to president of mail order house; knowledge of comptometer preferred, but not absolutely essential; references and salary. Address J S 226, Tribune.

STENOGRAPHER.
Experienced; must be accurate and have pleasing personality; good opportunity; state age, experience, salary expected, phone, etc. Address N Y 223, Tribune.

STENOGRAPHER — EXPERIENCED young woman; must be rapid, accurate, good English and willing worker. Answer in own handwriting stating age, education, experience, and salary. Good permanent position and advancement to right party. Steel Sales Office in Gas Building. Address 348, Tribune.

STENOGRAPHER—LARGE MANUFACTURing company on Southwest Side desires high grade stenographer and office secretary. She must have strong pleasing personality, good education and do fast and accurate shorthand and typing. A new dept. with pleasant, refined atmosphere and important future provides opportunity for increasing responsibility and reward. Person of fine caliber and stenographic proficiency is required; salary $120 per month. Address J S 295, Tribune.

STENOGRAPHER — CAPABLE OF HANding a lot of details, manage small office; must be diplomatic, courteous; one with experience in advertising agency preferred; state experience, references; fine opportunity for an honest, efficient girl. Address N 316, Tribune.

STENOGRAPHER AND CLERK—LARGE trade association. Must be experienced and training equal to that of high school graduate. To one who may have had university training the position should offer an unusual opportunity for the future. Salary $100 per month. Address F 280, Tribune.

STENOGRAPHER
with some experience, in keeping records; good opportunity to work into position of responsibility; located near Northwestern station; salary to start $18; give age and experience. Address J M 565, Tribune.

STENOGRAPHER.
Young woman experienced on credit work; must be rapid, accurate and be able to handle large volume; give in confidence age, complete experience and salary desired. Address J S 170, Tribune.

STENOGRAPHER — THOROUGHLY COMpetent; good speller and used to or willing to learn dictaphone work part time; good hours; 12 30 Saturdays year around; can pay $30 per week to right person.

PRINTING PRODUCTS CORP.,
124 Polk-st., near Clark-st.

STENOGRAPHER — EXPERIENCED AND qualified to assume responsibility; one living on North Side preferred; state age, experience, references, and salary in first letter. Address J L 594, Tribune.

STENOGRAPHER — BRIGHT, AMBITIOUS, about 20 years of age, with at least 1 year's exper., to take executive dictation. Must be rapid, accurate, and turn out neat work. State age, experience, and salary expected. Address N 228, Tribune.

STENOGRAPHER — EXPERT, FAMILIAR with details of real estate office; Rogers Park office; opportunity for one with initiative and ability to secure properly listings, bkp. knowledge desirable. Rogers Park 7450.

STENOGRAPHER — EXPERIENCED, WITH some knowledge of bookkeeping; submit written application, stating experience, education, and salary expected, and whether at present employed. Miss Gitzen, FEDERAL ELECTRIC CO., 8700 S. State-st.

STENOGRAPHER—EXPERIENCED; MUST be able to take rapid dictation, handle important detail. Call after 10 o'clock Monday. A. I. RANDALL CO., 180 N. Wabash. Ask for MR. O'SHEA.

STENOGRAPHER — IN INSURANCE OFfice; requirements, 4 years' h. s. education and 1 year's experience; excellent opportunity for bright, ambitious young woman. Address K J 58 Tribune.

STENOGRAPHER — WITH GOOD EDUCAtion, neat, intelligent; railroad exper. of value, but not essential; work in credit office; salary $25. State age, qualifications, etc. Address J Y 222, Tribune.

STENOGRAPHER—LOOP OFFICE, PART stenographic and part filing. Pleasant hours. State experience, salary, and give telephone number. Permanent. Address N 459, Tribune.

STENOGRAPHER—FIRST CLASS, AND ONE that is thoroughly familiar with bookkeeping. Permanent position. Please state qualifications and wages required in first letter. SANBORN COMPANY, Eagle River, Wis.

STENOGRAPHER—WITH 6 MONTHS' GENeral office experience; must be exceptionally bright girl, willing to assume responsibility and of excellent appearance. HARDIN-LAVIN CO., 4543 Cottage Grove-av.

STENOGRAPHER — EXPERIENCED: FOR general office work; permanent position; high school graduate; South Side; state age, experience, and salary. Address J S 364, Tribune.

STENOGRAPHER — YOUNG LADY FOR credit department in wholesale grocery house. West Side Gentile with one or two years' experience. State full particulars and salary expected. Address J S 208, Tribune.

STENOGRAPHER—CAPABLE GIRL WITH at least 2 years' experience. Lake Douglas Park L to 54th-av. See MR. FERRY.

HURLEY MACHINE CO.,
Kedzie-av. and 31st-st.

STENOGRAPHER AND ASSISTANT BOOKkeeper—Pleasing personality, living at home, accustomed to using telephone; permanent position; hours 8:30 to 5; references. Apply SIGMUND ULLMAN CO., 501 Plymouth-ct.

STENOGRAPHER—COMPETENT; MUST BE able to take dictation rapidly and read notes readily; in reply state age, experience, references, and salary expected. Address J O 274, Tribune.

STENOGRAPHER — EXPERIENCED; MUST be neat; steady position; $18 per wk. to start; come prepared to work. Apply 624, 226 W. Adams-st.

STENOGRAPHER — GENL. OFFICE AND switchboard exp.; rapid touch operator with good education and personality. Gentile, about 25 years old. $25. Address J S 212, Tribune.

STENOGRAPHER—DESIRABLE POSITION for stenographer with sufficient knowledge of Spanish to assist the foreign dept.; give full particulars. Address J B 69, Tribune.

STENOGRAPHER — EXPERIENCED, RESourceful and possessing initiative; high school graduate preferred; good starting salary. 8 A. M. to 5 P. M. loop. Address J S 531, Tribune.

STENOGRAPHER—AND GENERAL OFFICE work, in loop real estate and loan office; at least 1 yr.'s experience. $75 per mo. Address J S 531, Tribune.

STENO.—BEGINNER; CHANCE FOR ADvancement. R. 1020, 508 S. Dearborn

SWITCHBOARD OPERATOR — FIRST class, of experience, capable of handling a board with 100 lines; please state with references salary expected and when position could be accepted. Address J M 334, Tribune.

SWITCHBOARD OPERATOR — EXPERIenced, for loop office. One who can operate optimeter preferred. Address J M 403, Tribune.

SWITCHBOARD OPERATOR—EXPERIENced; broker's office; hours 2-5:30 p. m. Sat. 12-3 p. m.; salary $12. Ph. Wabash 1100.

SWITCHBOARD OPERATOR AND STENOGrapher—Experienced; in loop; $20 to start. Address J O 328, Tribune.

TYPISTS
AND
OFFICE CLERKS.

Positions open in our gen'l office for young women 18 to 25 years of age who have had some experience, good education, and are anxious to make a permanent connection where ability is recognized; hrs. 8:30 to 5, 1 on Sat.

LA SALLE EXTENSION UNIVERSITY,
4046 S. Michigan-av.

TYPISTS
on Underwood machine, with at least 1 yr.'s actual business experience. Must be over 18 years of age. Steady work.

HARTMAN FURNITURE & CARPET CO.,
3915 Wentworth-av.

TYPISTS.
Remington operators, with at least 1 yr.'s experience, capable of turning out rapid, neat, and accurate work. Ask for H. Alcan.

HARRIS BROS. CO.,
35th and Iron-sts.

TYPIST—RAPID.
LOUIS K. LIGGETT CO.,
1550 Indiana-av.

TYPIST.
A touch operator for statistics and correspondence. State age, experience, education, and salary desired. Address J M 450, Tribune.

TYPIST—FAMILIAR WITH FILING; VERY good position, with chance for advancement. THE STENOG SHOP,
144 S. Dearborn-st.

TYPIST — ORDER AND BILLING DEPT. West Side. State age, experience and salary. Address O 245, Tribune.

TYPIST — FOR MAIL ORDER COPY WORK; speed and accuracy necessary. 1916 Sunnyside-av., 1st floor.

TYPIST—YOUNG LADY; SALARY TO start $18. Address K J 186, Tribune.

TYPIST—YOUNG GIRL. APPLY 155 N. Clark-st. Room 610.

TYPIST — BRIGHT BEGINNER, NORTH Side. KLEIN EXEL, 1065 Hollywood-av.

TYPIST — HIGH SCHOOL GRADUATE; some office help. U. of C., 5750 Ellis-av.

WANTED—FEMALE HELP.

Stores and Offices.

WOMAN—FOR RUBBER GOODS SECtion; one competent to take charge of stock. Apply 10th floor, Employment Office.
ROTHSCHILD & COMPANY.
State, Jackson and Van Buren.

WOMAN—25 TO 30 YEARS OF AGE, WITH executive ability to take charge of retail candy dept.; must be experienced in managing same; permanent position. Apply 9 to 11 a. m., Miss Crane.

T. & G. STORE,
16 N. Michigan-av.

WOMAN—BY OUTLYING CHICAGO BANK, with education, to act as secretary and stenographer to officials; previous bank official secretarial experience desired; state experience and salary expected. Address M 380, Tribune.

WOMAN—YOUNG; FOR CLERICAL WORK in insurance office; 4 years' high school education required; experience not necessary; state age, nationality. Address K J 57, Tribune.

YOUNG WOMEN, 18 TO 25 YEARS OF AGE, FOR PERMANENT GENERAL OFFICE WORK. MUST WRITE NEATLY. PROMOTION WHERE MERIT WARRANTS.

BUTLER BROTHERS,
447 W. RANDOLPH-ST.,
SOUTH BLDG., 13TH FLR.

YOUNG LADY FOR OFFICE WORK AND typing; must answer some correspondence; knowledge of stenography preferred; initiative necessary; state age, education and salary. Address K J 55, Tribune.

Executives and Managers.

Woman Buyer and Manager
for blouses, lingerie, hosiery, women's wear, accessories. Capable woman who can organize and build up department. Unusual opportunity for one who can demonstrate ability. Apply the Leiser Co., 324 S. Michigan-av.

WOMAN—25 TO 30 YEARS OF AGE, WITH executive ability, to take charge of retail candy dept.; must be experienced in managing same; permanent positiog. Apply 9 to 11 a. m., MISS CRANE.

T. & G. STORE,
16 N. Michigan-av.

EXECUTIVE — COMPETENT LADY TO take charge of office of established manufacturing company; investment of $2,000 required. Address N 322, Tribune.

Factory and Trades.

APPRENTICE — FOR BEAUTY PARLOR. Henrietta Beauty Par., 32 N. State, 10th fl.

ARTISTS—AMATEURS AND STUDENTS, TO hand-tint greeting cards at home; water-color experience desirable. Apply 9 to 12 Monday morning. CRAFTON STUDIOS, 8 S. Dearborn.

BINDERY WOMEN—TWO POSITIONS ARE open for thoroughly exp., all-around bindery women; nonunion; 48 hrs. per wk. Apply Mon. morn., ready for work. Manz Engraving Co., 4045 Ravenswood-av.

BINDERY GIRLS—EXPERIENCED GATHerers. BOOK SHOP BINDERY, 314 W. Superior-st.

BINDERY GIRL — EXPERIENCED. 618 Sherman-st., 5th floor.

CHIROPODIST—WHITE; LIGHT BOOTH IN beauty parlor. Edgewater 3805.

COPY HOLDERS.

Experienced, for proofroom of catalogue and publication plant; day or night work; steady and permanent positions. Apply 9th floor, PRINTING PRODUCTS CORP., 124 Polk-st.

CORD BRAIDING MACHINE OPERATORS.

We can use several of our former employes who have had experience on these machines. Apply Monday afternoon.

BELDEN MANUFACTURING COMPANY,
2300 S. Western-av.

COVERING MACHINE GIRLS—ALSO STAYers; experienced. Pharmacy Paper and Box Co., 2334 W. Polk-st.

CROCHET BEADERS — EXPERIENCED ON fine dresses; work home, good pay; plenty of work. IDEAL EMBROIDERY CO., 116 S. Wells-st.

CROCHET BEADERS—EXPERIENCED; $25 up; also home workers. Chic. Hand Embroidery Co., 215 S. Market-st.

CRO

FEMALE HELP.
d Restaurants.
, NURSES' DINING RM.
bers. MICHAEL REESE
and Ellis-av.
E. MIDDLE AGED; TO
itution, or married couple
man to work for board;
white. Howe Home,
ne 162.
N 35 AND 40, FOR DISH-
eral work in restaurant;
S Western.
EEPER—STEADY EMP.;
hotel. Write phone No.
st letter. Address J M
swomen.

AND REMUNERATIVE
erienced business woman
evel as promoter and gen-
tive of a high grade
ll known manufacturer;
definite and liberal sal-
s paid. Please state past
approximate age.
Tribune.

Want to Add
to Your Weekly
come
hours? Our sales propo-
and one who'll you would
among your friends and

your our sales
while you earn.
Tribune.

CATHOLIC; PLEASANT
ment paying $25 weekly
e train you for our em-
or 4-6 p. m., 502 Ma-

ATOR—TO SELL CORSET
lever saleswoman of good
appearance. State st.
commission. Sales mgr.,
en st.

ERS — NO SELLING;
nance for advancement.
147 S. Dearborn, Monday.

AMBITIOUS WORKERS,
ort hours; no real estate.
1012, 328 W. Madison.

UNGALOW APRONS IN
money. 144 S. Wabash.

SOLICITOR — EXPERI-
ce. Toloff Studio, 837 N.

DIES WANTED.
OWN BUSINESS.
me by selling our high
direct to home. Used
blished firm needs a few
atives. Liberal commis-
and repeat orders certain.
on stores. Call or write
sample.
50 East Grand-av.
NUSUAL OPPORTUN-
igent. Well dressed sales-
s; must have a good per-
to call on select list of
ney; brains and ability
salary to start. No li-
nfer. Investigate. Call
Piper, 80 E. Randolph.
RSET.
exclusive corset shop
corset is best front lace

D IN STORES.
make good income. No
of fitting line require-
175. Tribune.

O CAN SELL WHO
o men or women of wealth
must be well dressed
ed talkers, knowledge of
equipment. If qualified
ch quality and appear-
ce, call Rm. 815.

WOMAN.
ired, to present CHILD
first travel; $50 a week
ll afternoon. Majestic
Rm. 500 36 S. State-st.
LL KNOWN CONCERN
ce on its traveling staff
women who have sales ex-
ity to make good;
railroad fare paid. Ad-
ce.

OLE OR PART TIME.
e noted beauty school;
sily earned; selling exp.
d advertising furnished.
ve advertising Man-
g., Chicago.

N OPPORTUNITY TO
your income is offered
be employed by
osition to their friends.
LIMANS CO.,
603 S. State-st.

ERMANENT POSITION
book of Knowledge, the
ia. Special plan. No
Good commission.
20 E. Jackson blvd.

L OR SPARE TIME;
y proposition; commis-
ce; 9 a. m. Style Craft
Wells-st., 4th fl.

L MEN'S NECKWEAR
essary. Phone Rogers

0 A DAY, TO CALL ON
or outside; all or part
80, Tribune.

XPER. IN DRESSES;
rences required. JEN-
Palais-d'Or.

LICITORS—TO SELL
dispensable to women;
e. Call or write Room
-st.

HAVE A PROPOSITION
salary. Call Rm. 609,

ND OUT OF CHICAGO,
bags; $4 to $15 daily.
Madison. R. 1211.

VERTISING; COMMIS-
ELSON, 301, 637 N.

APPEARING YOUNG
for high class adv.
essary; pleasing per-
Miss REED, Hol-
ake Park.

RIENCED ON POR-
10-12. Ask for MR.

PPORTUNITY
selling ability. Here
position for the
. Several attractive
ll open. We teach you
phone number. Ad-

SENTATIVE — FOR
Must be dignified,
tious. Experience not
of the right person is
ence will be given to a
school. Address J M

WANTED—FEMALE HELP.
Miscellaneous.

A PROMINENT MANUFACTURER OF women's wear, including corsets, bandeaux, etc., has an exceptional opening on its promotion staff for a versatile and experienced business woman of the highest attainments. The dignity and compensation of the position are all that could be desired. Favorable consideration can only be given to applications from those who are well qualified. Address J M 490, Tribune.

ASSISTANT TO
SALES MANAGER.

Exceptional chances in our organization compel us to secure an assistant. I am looking for a woman, one who has force, energy and executive ability. She knows people and understands how to meet them. To such a person I can offer a position of unlimited opportunity. If you believe in yourself and are interested, call at once for a personal interview. Room 312, 81 E. Madison-st.

A. SCHULENBURG.

ATTRACTIVE TRAVELING
POSITIONS.

Learn the profession of salesmanship with high class firm, where your position will be permanent and your in reasing efficiency rewarded. Previous business experience not required. Full financial assistance from start. Woman of average ability will earn not less than $60 a week. Must be near 30 years of age or older and free to travel. MRS. MAC CLUBAY, 913 Garland Bldg., cor. Wabash and Washington.

WANTED.
FOUR
WOMEN

of mature judgment, to assist me in the office work, full or spare time; no experience necessary; we will teach you. Call at once. C. J. Marlowe, Asst. Mgr., Suite 1016, 36 S. State st.

ATTENTION.

Investigators [2] for part time work; must be of mature judgment and know Chicago thoroughly; rapid advancement when experienced if full time is given. Call between 10 and 3.

MRS. BIRMINGHAM.
Room 310. 81 E. Madison-st.

CATALOGUE ROLLERS AND inserters—Liberal salary and bonus for extra output. PHILIPSBORN'S, Congress and Paulina-sts. Marshfield L Station.

WOMEN—WE HAVE SEVERAL POSITIONS open for educated women free to leave city; as business experience is not required, this is an opportunity for unmarried high school teacher or unincumbered widow from cultured home; age limit, 30-45. Our business is not affected by present conditions, hence these openings with good guarantee and rapid advancement to big income for qualified applicants. Give phone number if possible. Address T X 237, Tribune.

MAIDS, WHITE, GOOD clean women, with references, for work in lavatories. Apply 8:30 a. m., 14th floor. MR. FORBES. BOSTON STORE.

SPLENDID OPENING

For ambitious woman desiring immediate income with opportunity for quick advancement to permanent business position paying $40 A WEEK.

No experience necessary. Applicant must be energetic, of strong but refined personality, over 25 years of age, and well edu ated. All references required. MR. HOOVER, 508 East Washington-st.

WANTED.

Two women of mature judgment to act as managers' assistants in large loop office selling house to house; moderate means. No canvassing or house to house work; let me tell you about it; call at once. 9 a. m. to 9 p. m. MRS. R. McROSE, Mgr., Suite 1016, 36 S. State-st.

MODELS,
refined, size 16, in high class dress establishment.
NAT RIBBACK CO.,
237 S. Market-st.

WOMEN.
MARRIED OR SINGLE.

A few spare minutes a day will make you $30 a week and up; no selling or canvassing; I will teach you clean, dignified, pleasant work in Chicago your friends or neighbors will never know a thing about it. Address M C 418, Tribune.

ATTENTION.

Investigators [2] for part time work; must be of mature judgment and know Chicago thoroughly; rapid advancement when experienced if full time is given. Call between 10 and 3.

MRS. BIRMINGHAM.
Room 310. 81 E. Madison-st.

CATALOGUE ROLLERS AND inserters—Liberal salary and bonus for extra output.
PHILIPSBORN'S,
Congress and Paulina-sts.
Marshfield L Station.

WOMEN—WE HAVE SEVERAL POSITIONS open for educated women free to leave city; as business experience is not required, this is an opportunity for unmarried high school teacher or unincumbered widow from cultured home; age limit, 30-45. Our business is not affected by present conditions, hence these openings with good guarantee and rapid advancement to big income for qualified applicants. Give phone number if possible. Address T X 237, Tribune.

MAIDS, WHITE, GOOD clean women, with references, for work in lavatories. Apply 8:30 a. m., 14th floor. MR. FORBES. BOSTON STORE.

SPLENDID OPENING

For ambitious woman desiring immediate income with opportunity for quick advancement to permanent business position paying $40 A WEEK.

No experience necessary. Applicant must be energetic, of strong but refined personality, over 25 years of age, and well edu ated. All references required. MR. HOOVER, 508 East Washington-st.

WANTED.

Two women of mature judgment to act as managers' assistants in large loop office selling house to house; moderate means. No canvassing or house to house work; let me tell you about it; call at once. 9 a. m. to 9 p. m. MRS. R. McROSE, Mgr., Suite 1016, 36 S. State-st.

WANTED—FEMALE HELP.
Employment Agencies.
10 PER CENT.

Every position is guaranteed on a 10% basis. That means should your employer terminate your position our charge would only be 10% of what was earned on the position.

STENOGRAPHIC DEPT.

BOOKKEEPER-STENOGRAPHER, West..$25
STENOGRAPHER. High school grad.... 110
STENOGRAPHER, loop; hrs. 9-5..... 25
SECRET'Y-STENOGRAPHER, auto. row 30
STENOG.-DICTAPHONE OPRATOR..... 25
STENOGRAPHR, small loop office..... 20
STENOGRAPHER-SWITCHBOARD OPR. 18
STENOGRAPHER-GEN. OFFICE CLK.. 20
STENOGRAPHER, beginner..... 13
STENOGRAPHER-GEN. OFFICE CLK.. German; small West Side office..... 15

Bookkpg. & Clerical Dept.

BOOKKEEPER, full charge, West..... 30
BOOKKEEPER..... 30
GENERAL OFFICE CLERK, engineering exp., some typing..... 25
SWITCHBOARD OPERATOR-INFORMATION CLERK, high school grad., loop 20
SWITCHBOARD OPERATOR, wholesale clothing house..... 20
GENERAL OFFICE CLERK, good penm. 16
FILE CLERK, South Side..... 16

TYPIST & DEVICE DEPT.

TYPIST-GENERAL OFFICE CLERK, college education; North Side..... 22
TYPIST, good penman..... 20
TYPIST, sales promotion; hrs. 9-5..... 20
TYPIST-BILLER, West Side..... 20
TYPIST-SWITCHBOARD OPERATOR... 18
DICTAPHONE OPERATOR, loop ..$18-20
TYPIST, good penman..... 18
TYPISTS (3), North Side..... 16
TYPIST-BILLER, West Side..... 16
TYPIST, auto row..... 15

Our charge for permanent positions under $90 per month is 25% of the first month's salary. Over $90, 33 1-3%. No advance charge.

CONSOLIDATED AGENCIES,
Suite 500, 110 So. Dearborn.

"A. R. B." OPENINGS.

The AMERICAN RAILWAY BUREAU has the following positions open for high grade office workers:

BOOKKEEPER-STENO., North Side.....$23
ASST. BOOKKEEPER, West Side.....$20
CORRESPDT., musical instrument exp....$21
CLERK, sales promotion; can figures....$20
CLERK-TYPIST, A-1 loop fi m.....$16
GENERAL OFFICE CLERK, So. Side firm $16
FILE CLERK, Loop office $16
STENO., $1,000 bond exp.....$25
STENO., 4 or 5 yrs. exp., H. S. grad...$25
STENO., 2 yrs. exp., H. S. edu.....$20
STENOGRAPHER, So. Side firm.....$20
STENO., beginner; H. S. grad.; Gentile..$15
STENO.-DICT. OPR., North Side.....$25
UNDERWOOD BILLER.....$18
TYPIST, with shop.; Gentile.....$16
S. B. OPR.-TYPIST, H. S. grad.; Prot...$18
S. B. OPR.-RECEPTION CLERK, H. S. grad.....$18

More than 50,000 clients have been satisfactorily placed by the AMERICAN RAILWAY BUREAU. Why not you? No advance payment required.

American Railway Bureau
[Chicago's Greatest Employment Bureau]
1128 Lumber Ex. Bldg. 11 S. La Salle-st.
Telephone Randolph 1049.

ROBNETT-HONES, INC.
20 W. Jackson-blvd. Room 1411.
"A FRIENDLY, DIGNIFIED SERVICE."

Steno., over 20 yrs. old, with exp., $100.
Steno., with fine ins. exp., $125.
Dictaphone opr., loop, $25.
Ins. underwriter woman, open.
Sales corres. must type, $20.
And many other opportunities for clean cut ambitious women.

POSITIONS OPEN!!!
REGISTER FREE!!

Stenographer-Secy. [Auto Row] .....$30 wk.
Stenographer, Loop, Ins.....$25 wk.
Stenographer, Loop.....$25 wk.
Stenographer, Corresp.....$20 wk.
Stenographer, N. S.....$100 mo.
Stenographer, W. S.....$110 mo.
Stenographer, S. S.....$90 wk.
Steno. and Dict. Opr.....$25 wk.
Steno. and Clk., S. S.....$100 mo.
Steno. and Clk., W. S.....$100 mo.
Stenographer-Loop, small office.....$30 wk.
Stenographer, beginner.....$100 mo.
Typist and Asst. Bkkpr., N. S.....$20 wk.
Typist and Dict. Opr., Loop.....$25 wk.
Typist and Dict. Opr., N. S.....$30 mo.
Typist and Clk., W. S.....$20 wk.
Typist, Loop, Ins.....$20 wk.
Typist, S. S.....$16 wk.
Dictaphone Opr., Loop.....$25 wk.
Dictaphone Opr., W. S.....$110 mo.
Dictaphone Opr., N. S.....$90-$100 mo.
Moon-Hopkins Biller.....$22 wk.
Collection Correspdt., Loop.....$30 wk.
Bookkeeper, S. S.....$30 wk.
Bookkeeper, W. S.....$35 wk.
Ledger Clk., Loop.....$30 wk.
Office Girl, H. S. Grad.....$15 wk.

Every one of these positions a bona fide opening and must be filled Monday. Our charges are moderate; allow you to pay our charge out of your salary as you earn it.

GLADER AGENCY,
108 S. La Salle-st. Room 814.

VOCATIONAL
OPPORTUNITIES.

Stenographers, loop, legal, $30; Bookkeeper and Stenographer, S. S., $25; Stenographer, loop, $25; Stenographer, S. W., chance for advancement, $18; File Clerk, S. W., $20; Typists, loop, $18-$20; Stenographer, loop, $25; Burroughs Bookkeeper, $18; Dictaphone Operator, North Side, $15-$16; 2 Clks., North Side, $16; 4 Beginner Clerks without previous experience, $12-$15.

By all means get in touch with us tomorrow morning. Let us satisfactorily serve you as we have hundreds of others. We can if you will but call. Be in early. We'll do the rest.

The VOCATIONAL BUREAU,
JAMES NELSON, PRES.
1128 Consumers Bldg. 220 S. State-st.
NO REGISTRATION FEE.

STENO.-SECY., $30-$35.

SECRETARY PRES. AUTO CO., MICH-AV. STENO.-SECY., $25-$30
CHARGE OF CHICAGO OFFICE OF SILK CO. STENOGRAPHER, PUB. UTILITIES.....$30
STENOGRAPHER, LAW FIRM, LOOP.....$30
STENOGRAPHER, LOOP, INS.....$25
DICTAPHONE OPERATOR, LOOP.....$25
STENO., BOARD OF TRADE.....$25

Call at our office and register with our employment managers, who can place you.

MISS DETLIE, MISS VOSS,
MISS MOWATT.
THE ALLIS AGENCY, 29 S. STATE-ST.

HIGH GRADE WOMEN!

Our service always means the greatest selection of the best positions from the highest grade concerns in the country. There is no registration or advance fee.

Young ladies, typists, and stenos., stenos. typists, office device operators, correspondents, dictaphone operators, stock, record and general office clerks.

CRAIG AGENCY.
1408 Republic Bldg. State and Adams-sts.
REGISTER FREE.

STENOGS.....$18-$30
SECY.-STENOG.....$25-30
STENOGS., BEG. UP.....$15-25
CASHIER-STENOG.-BKKPR.....$25-$27
STATIONERY STOREKEEPER.....Open
DICTAPHONE OPER.....20
TABULATING MACH. OPER.....20
OUR WEEK'S SALARY.

ASSOCIATED SERVICE, 5 N. LA SALLE.

STENOGRAPHERS.

Stenographer and Pr. Secretary, loop..$30 wk.
12 Stenographers, loop.....$25 wk.
Stenographer, loop.....$20 wk.
4 Stenographers, loop; no exp. nec....$18 wk.
No registration fee. Nothing to pay unless you actually accept a position.

MUTUAL SERVICE CORP.,
1524 N. American Bldg., 36 S. State-st.

FOR COMPETENT DOMESTIC HELP APPLY AT THE FINNISH EMPLOYMENT AGENCY, 3323 N. Clark. Organized under a new system. Lake View 4837.

TRADE SCHOOLS.

Learn Marcel Waving
AND BEAUTY CULTURE.
Columbia College of Beauty
Culture Method.

Marcel waving, single lessons, $5; 6 lessons, $15; from experts. Fancy hairdressing, water waving, complete course, comprising 24 lessons, $35. Night classes Monday and Tuesday. Manicuring, $15; day and evening classes

MISS E. RUTH LAHS,
Suite 500, 5th Floor,
14 W. Washington-st.

SCHOOL OF MASSAGE

Scientific Swedish massage, anatomy, baths, elec. treat., 6 months' course, comfort and pride on the road to independence. Day and eve. classes. For men and women; pos. furn. free grads. Spec. rates. Kelbery Inst. Est. 1881. 41 W. Washington, 4th fl. Cent. 5457.

WOMEN—HOTELS NEED TRAINED WOMEN; nation-wide demand for high salaried executives; past experience unnecessary. Write us today by mail and put you in touch with big opportunities everywhere. Write at once for particulars. Lewis Hotel Training School, Desk 718, Washington, D. C.

WOMEN — TO LEARN NURSING: DEmand greater than supply; good pay; learn at home in spare time; earn while learning; instruction can be earned in few weeks; special offer, including free nurses' equipment. Write Chicago School of Nursing, Dept. K, 421 S. Ashland-av., Chicago.

LADIES—LEARN HAIRDRESSING, MARCELLING, beauty culture. Day or even. Few weeks. Good wages. Means independence. Call or write. MOLER COLLEGE, 105 S. Clark-st.

WOMEN—OF REFINEMENT TO PREPARE for massage positions in the U. S. P. H. S. and other hospitals; good salary to those who qualify; inquire Monday at Lawrence Institute, Room 1316, 32 N. State-st.

LEARN NURSING, $20 WHILE LEARNING and working in fine homes; enrollment fee only $10. Supt. of Nurses, 6206 Winthrop; take B'way car or Evans, X.

COMPTOMETER SCHOOL—DAY AND EVENING classes. R. C. WARNER, 14 E. Jackson. Tel. Wabash 8382.

TRADE SCHOOLS.

LEARN TO EARN

BETTER PAY THAN YOU EVER DREAMED OF EARNING OR START A NICE LITTLE BEAUTY SHOP OF YOUR OWN.

There is room for many more shops and the demand for operators is very great; the salaries are better than in any other profession open to women, and right now is the time to do something that will make you independent. We take you right into our successful school and you learn each branch of the work from recognized expert instructors.

PRIVATE LESSONS—
INDIVIDUAL WORK

A few weeks will put you in the right class of skilled workers if you make a START. LET US HELP YOU.

DAY AND EVENING SESSIONS.

GERTRUDE HALE,
OFFICE, 614, SIXTH FLOOR.
14 W. WASHINGTON-ST., CHICAGO.

ALL BRANCHES
of Beauty Culture
TAUGHT BY
Recognized
Experts

in the most beautiful school in the United States. Wonderful chance to learn the profession in the proper surroundings. System used and indorsed by us for over 35 years. The latest and best wrinkles added.

GERVAISE GRAHAM
SCHOOL,
14TH FLOOR STEVENS BUILDING,
17 N. STATE-ST. CHICAGO.
ENTRANCE ROOM 1432.

A full line of the Celebrated Gervaise Graham TOILET PREPARATIONS.
ALL BRANCHES OF BEAUTY CULTURE. TAKE YOUR COURSE AT THE CHICAGO HAIRDRESSING ACADEMY.

Through the well known instructors, E. Rhode, Mme. Lovise, F. Krieter, E. Hallman, J. Ersch, J. Mueller.
64 W. Randolph. Suite 200.

DRESSMKG.—MILLINERY SCHOOLS.

MILLINERY SCHOOL — WIRE AND BUCKram frames, artificial flowers, latest designs; material furnished; diplomas awarded and positions recommended; day and eve. classes; courses by correspondence. MME. WAVE, 506 Masonic Temple. Cent. 5490.

SCHOOL OF FRENCH MILLINERY. Instruction in high class design. Elizabeth Kirke Neary, 1054 Lawrence-av. Edge. 4861.

VALENTINE DRESSMAKING COLLEGES—2407 W. Madison-st., 6205 S. Halsted.

BARTER AND EXCHANGE.

BRICK BUSINESS BUILDING, SPRINGfield, Mo., for merchandise, ury goods preferred; central Illinois. Address A H 20, Tribune.

STOCKS OF MERCHANDISE TO EXCHANGE by contract for land and city property. Modern Art Jewelry Co., 703 Columbia Bldg., St. Louis, Mo.

EXCH.—2 FLAT, CTTGE., 6 RMS. EACH, NR. Ann Arbor-Western Pacific; mtge. $2,800. What with cash for $2,000 fully? Address M 406, Tribune.

7 PASS. HIGH GRADE CAR, COST NEW $3,100; one year ago. Will consider list or 2d mortgage on $1,250 property good for $1,500. 3306 Montrose-av. Irving 2089.

WILL EXCHANGE ROLL TOP MAHOGANY desk, letter file, 2 chairs and typewriter for auto or car trailer or what have you? Address J O 422, Tribune.

WILL TAKE HORSES, HARNESS AND wagon or light truck or touring car for 2 va. lots South Side; also $4,250, in good location. Ph. Prospect 2558.

EMMERSON ANGELUS MAH. PIANO PLAYer, like new; cost over $1,000; exchange for 5 pass. automobile; must be oriental. Call, or what have you? Address T O 70, Tribune.

WANTED—CONCRETE OR MASON WORK, exchange for late model Oakland sedan. Rm. 828, 74 W. Washington-st. Cent. 7893.

will GIVE NO. 9 OLIVER TYPEWRITER for Harvard Classics or handy volume Britannica. Address M 143, Tribune.

10 ACRES OF TEXAS GULF COAST LAND for Chicago lot or what have you and cash; value $400. Address J 200, Tribune.

WILL TRADE ALMOST NEW PHONOGRAPH for men's clothing or furnishings. 574 E 35th-st.

TO EXCHANGE—OVERLAND AUTO FOR part payment electrical wiring on a 60 flat building. Phone Kenwood 3267.

$1,000 EQUITY, WESTERN-AV. LOT, S. S., for auto or what? Address J M 561, Tribune.

WILL EXCHANGE LOCO. LIMO. FOR PROPerty or good bonds. WOLDENBERG, 54 W. Kinzie.

HIGH CLASS DENTISTRY FOR SURVEYing, house painting, auto repairing or what? Address J O 310, Tribune.

WOODS ELECTRIC COUP., LARGE MAHOgany body, Kellogg top box. What have you to trade? Albany 7119.

100 ACRE FARM, IND., BLACK SOIL, horses, cows, poultry, etc. Exchange for 2 flats. 3107 W. Polk-st. Stewart 6319.

FLEXIBLE DIAMOND PLATINUM BRACElet and diamond plat. bargin. Will accept good bonds or stock. Address N 231, Tribune.

UPRIGHT PIANO FOR DIAMOND OR AUTO or what have you? MR. OWEN, 210 S. Wabash.

SELL OR EX. FRENCH SEAL COATEE, child's fur coat, 6 cyl. chummy roadster. Tel. Graceland 8208.

HIGH GRADE DENTISTRY IN EXCHANGE for high class tailoring, automobile painting. Address J H 55, Tribune.

EXCH.—20 A. CHICKEN AND FRUIT FARM. What have you? 9329 W. Harrison.

WILL DIAMONDS FOR 2 OAK PARK LOTS, $2,000 ea. Address T O 76, Tribune.

FIRST CLASS DENTISTRY FOR OLDS MOtor; repl.; needs new piston. Brick 3830.

20 A. FINE LAND, FRESNO, CAL., FOR farm or payment on flat bldg. Seeley 1862.

EXCH. PAPERHANGING AND PAINTING FOR Ford or Lib. bonds. Ph. Hay 4031.

PHONO. AND LAMP IN ONE, FOR CASH OR dia. 6219 Laflin. Prospect 4027.

WILL EXCHANGE KISSEL 1920 SPORT model. What have you? Oakland 2041.

COMPLETE WIRELESS RECEIVING SET; cash or what? Ph. Kenwood 5428-J.

TO EXCH.—4 RM. FURN. FL. FOR AUTO. Call Sun. 9 to 4, THORPE, 2752 Osgood.

EGG INCUBATOR, 2,000 CAPACITY, WANT diamond, auto, or what? Wellington 6844.

EXCHANGE TYPEWRITER FOR DIAMOND or Victrola. Address M 386, Tribune.

1ST M'TG. $8K FARM BONDS. What have you? Address J 109, Tribune.

WANTED—CASH FOR WHAT'S FOR TYPEwriter [visible]. Address M 398, Tribune.

PIANO OR PHONOGRAPH EXCHANGE FOR furs or what? Address K 343, Tribune.

BILLIARDS AND BOWLING.

USED BILLIARD TABLES

in all styles and finishes offered at bargain prices; practically new equipment and complete outfits that are bought here will save you money; also complete line of new wood and steel billiard tables; bowling alleys, pin setters, and everything required in supplies. Inspect our large display.

ALBERT PICK & COMPANY,
208-224 W. Randolph-st.

BILLIARD TABLES FOR SALE — BRAND new, 6x12, complete outfit, second hand tables at reduced prices; bowling alleys, billiard and bowling supplies. Catalog mailed.
THE BRUNSWICK-BALKE-COLLENDER CO., 623 S. Wabash-av. Wabash 7060.

S. H. POOL TABLES, $100; NEW TABLES, new price list, terms; Supply Catalog free. KEEFE & HAMMER CO., 117 N. Wabash-av.

FOR SALE—CIGAR STORE OUTFIT AND pool tables; almost new; very reasonable; must sell by Tuesday. 4742 N. Rodzie-av.

2 POOL TABLES COMPLETE, GOOD CONdition. Phone Stewart 2153.

POOL TABLES FOR SALE; 4X8, 4½X9; BIG bargain. 2142 N. Crawford-av.

FIVE 5X10 POOL AND BILLIARD TABLES for sale. 1506 Hyde Park-blvd.

BOATS, YACHTS, ETC.

24 FT. HAND V BOTTOM, SEMI-SPEED, oak and cypress, thorough motor, ropeless auto steering gear, never used, $500 or best offer.

3 port. 2 cylinder engine with coils, never used, $30.

A. F. Hildebrand, 4351 N. Western-av. Juniper 6936.

FOR SALE—20 H. P. MOTOR BOAT AT A bargain; will take late Ford and cash; leaving city. Graceland 6118.

HAVE 6x8 H. P. ENGINE WITH GEN. AND 64 v. batt., $150. Sunnyside 6363.

HALF SCOW FOR SALE. AIRPLANE ENgine for speed boat, $150. 2110 Wash.

BOOKS AND MAGAZINES.

A GREAT JANUARY BOOK SLAUGHTER. Come now for real bargains. Goldman's Book Store, 424 S. Dearborn-st.

ONE SET OF 20 BOOKS OF DIFF. STORies. Author Mark Twain. Call Sunnyside 4309.

ENCYCLOPEDIA BRITANNICA FOR SALE; practically new; good binding; $70. 3370 Clark-st. Sheffield 2888.

WANTED—OLD BOOKS FOR CASH. FOWNER'S. Randolph 7680. 177 W. Madison-st.

WANTED—HANDY VOLUME BRITANNICA. Give price. Address N 240, Tribune.

WANTED—TO BUY OLD MAGAZINES AND books. Address J 65, Tribune.

CONTRACTS TO LET AND WANTED.

Wanted—Contractors' Bids

On 25 bungalows to be completed May 1. Address J 594, Tribune.

TO RENT—ROOMS—SOUTH.

BENNETT, 7030—TO RENT—PRIV. RES. offers suite; twin beds; priv. bath; meals; nr. Jackson golf. I. C.; garage. H. P. 5304.

BERKELEY, 4353, 2D—TO RENT — WARM, comfortable room; all conv.; good trans.

BLACKSTONE-AV., NEAR 57TH-ST.—TO Rent—Room, furnished, running water, bath adjoining; private family, 3 adults. Phone Hyde Park 6799.

BLACKSTONE, 6716—TO RENT — WELL fur. liv. rm., kitch., private porch; reas. Hyde Park 8705.

BLACKSTONE, 5555, 1ST—TO RENT — Large warm front room; 1 or 2 gentlemen; convenient to I. C. Dorchester 7904.

BLACKSTONE, 5625, 3D—TO RENT—LRGE. beau. rm., use of piano and kit.; I. C. exp. Dorch. 9660.

BLACKSTONE-AV., 5535, 2D—TO RENT—Large, modern well furn. room, priv. bath.; I. C. trans. Midway 1368.

BLACKSTONE-AV., 5412—TO RENT—OUTside room; attractive, warm quiet; nr. I. C.

BLACKSTONE, 4948, 3D—TO RENT—ATtrac. light room; reas. Drexel 4661.

BLACKSTONE, 5486—TO RENT — WELL furn. rm. for 1 or 2; I. C. RUNDQUIST.

CALUMET, 4707, 3D FL., APT. J—TO RENT —Housekeeping kitchen; sleeping rms. Call evenings and Sunday.

CALUMET-AV., 4829, 3D—TO RENT—FURN. frt. rm., priv. family; gents pref.

CALUMET-AV., 5248—TO RENT—FURN. rm.; kitch. privil. Kenwood 6145, McTigue.

CORNELL, NEAR 55TH—TO RENT—LARGE room in private home for 1 or 2 gentlemen; single or twin beds; 1 block Jackson Pk., I. C. and surface; 15 min. to Loop. Phone Hyde Park 4195.

CORNELL-AV., 5340, APT. 3—TO RENT—Fine mah. parlor and bedrm.; pri. fam.; I. C. single rm.

CORNELL, 5343, 4TH—TO RENT—PLEASant south rm.; I. C. exp.; young man.

COTTAGE GROVE, 4810, 3D—TO RENT—Unfurn. 3 lge. light rms.; stove heat, elec.; $20 a month.

COTTAGE GROVE, 5721—TO RENT—RMS. $1 per day up, $4 per week up; steam heat, running water. Hotel Essex.

DORCHESTER, 6201, 3D—TO RENT—LRG. front rm., suit. 1 or 2; newly furn.; large closet; steam ht., elec.; family of 3 adults; 1 blk. to I. C., surf., L. Dorch. 1701.

DORCHESTER-AV., 5522 — TO RENT — Large clean rm., nicely furn.; fine heat; for 2 gents; light hskpg. if desired. Dorchester 7633.

DORCHESTER, 5547, 3D APT.—TO RENT—Attr. fr. rm.; lg. closet; reas.; nr. park, lake and exp., surf.; refs.

DORCHESTER-AV., 5477, 1ST—TO RENT—Pleasant rm. for girls or married couple. Midway 5874.

DORCHESTER-AV.—TO RENT—2 LGE. FRT. rms., suitable for 1 or 2; I. C. and surface line. Dorchester 6527.

DORCHESTER, 5411—TO RENT—UNTIL June 15, $10 room for $8. Call after 5 p.m.

DORCHESTER, 5643—TO RENT—DOUBLE rm., also sgle.; surf.; lady.

DORCHESTER, 6426, 2D—TO RENT—FURN. rm.; mod. apt.; 1 bl. I. C. L. surf. Reas.

DORCHESTER, 5216, 2D—TO RENT—LGE. outside rm.; I. C. exp. and sur. Dor. 4451.

DORCHESTER, 5110—TO RENT—LGE. FRT. rm., lady empl. only; priv. bath.; I. C. trans.

DORCHESTER, 4807—TO RENT—COZY RM., always warm; bik. I. C., surf.

DORCHESTER-AV., 5225, 1ST APT.—TO Rent—Furn. rm., with lav.; gent. only.

DORCHESTER-AV., 5479, 4TH—TO RENT—Pls. frt. rm.; I. C. and surf.; ref. H. P. 3902.

DORCHESTER-BLVD., 4834, 1ST—TO RENT—2 lge. unfurn. rms., large, front; also side room, connecting bath with shower; home comforts.

DREXEL, 6233, 2D—TO RENT—COZY FAR-off 2; large porch; player piano, velour furniture; $25. Inspection invitation; 1½ blk. to surf., blk. I.; priv. family.

DREXEL, 6133—TO RENT—FRT. RM.; mod.; priv.; 2, surf. Hunt, Fairfax 1508. Reas.

DREXEL, 6453, 3D—TO RENT—FR. RM., adj. bath; mod.; priv. fam. Dorch. 1663.

DREXEL-BLVD., 4250—TO RENT—DESIRable room; running water; near surf., L. ;

ELLIS-AV., 3035—TO RENT—COZY STEAM heated, electric lighted rms., $4, $5, $6, $7 wk. Sgle. or dble. up; also one and surface 1 blk. 10 min. to Loop. Douglas 1400.

ELLIS-AV., 3870, APT. 41—TO RENT—LGE. front rm., strictly mod.; excellent transp.; no objection to 2 gentlemen.

ELLIS 6418, 3D—10 RENT—NICELY FUR. lge. rm., mod. conv., excel. trans.

ELLIS-AV., 3802—TO RENT—FRONT RM.; 1 L. and car line; priv. WIGANDT.

ELLIS, 4424, 1ST FLR.—TO RENT—ATtrac. frt. rm., priv. fam.; Ken. 1st surf., L.

ELLIS-AV., 6446, 2D—TO RENT—LARGE R. warm rm., mod., conv. ex. tran.; reas.

ELLIS-AV., 6535, 3D—TO RENT—LARGE, light rm. Midway 1248.

ELLIS, 6241, 2D APT.—TO RENT—SGL. rm., all conv.; excel. trans.; price moderate.

ELLIS, 4024—TO RENT—BEAU. FRT. RM.; A. C.; suit. 1 or 2; I. C., L.

EMERALD-AV.—TO RENT—FRONT RM. IN modern apt.; priv. home; reference req.; $5 per wk. Ph. Normal 3221.

EVANS-AV., 6120, 2D—10 RENT—LARGE, pleasant room; excellent transp.; lady preferred; priv. fam. Dorchester 5047.

FIFTY-THIRD-ST., E. 1219, 3D—TO RENT —Attractive, well furn. frt. rm., large closet, conv. bath. Modern apt. Private family. Reas. Ph. Hyde Park 0548.

FIFTY-THIRD-ST., E. 1230, 3D—TO RENT—Furn. rm., private family, suit. for 2. Kenwood 6611.

FIFTIETH-PL., E., 704—TO RENT—LARGE cheerful room; stm.; elec.; nr. Wash. Pk.; reas.

FIFTIETH-ST., E. 275—TO RENT—2 UNfurn. rms., 1st flat; mod.

FIFTY-THIRD, E. 1004, 2D—TO RENT—A very desirable room, with bath, for man, in private family; clean, quiet, and homey, convenient to I. C. express and surface.

FIFTY-SIXTH-ST., E. 1463—TO RENT—Lge. fr. rm., suit, for 2 gents; kitch. priv.; 1 blk I. C. exp. and surf. Reas.

FIFTY-FIRST-ST., E. 350—TO RENT—DEsirable lrg. fr. rm., facing Park; priv. fam.; $6. Kenwood 3146.

FIFTY-FIFTH-PL., E. 218—TO RENT—LGE. furn. side rms., 1 or 2 gents; stm., elec.

FIFTY-SIXTH-ST., E. 1455—TO RENT—Lge. fr. rm., modern; 1 blk. I. C.

FORRESTVILLE-AV., 4800, 3D—TO RENT—Steam room for 2; large, quiet, airy, comfortable, steam and elec.; 2 large closets; next bath; 1 block Wash. Park. Drexel 7677.

FORTY-SEVENTH-PL., E., 1355—TO RENT —Newly fur. rooms; excellent location; r. w.; all mod. conv.; near I. C. and surf. Phone Drexel 6642.

FORTY-EIGHTH-ST., E. 72—TO RENT — Sunny front bedrm.; private family; gents only. RIDLEN.

FORTY-SIXTH-PL., E. 416—TO RENT—RM. or suite; kit-hen priv.; 1st apt.

GARFIELD-BLVD., E., 129, 3D—TO RENT—Lge. fr. room, lav., suit. 2; priv. fam.

GRAND-BLVD., 4404 — TO RENT—FURN. rooms, suite of 2 or 3, single fr. parlor, $15; also 512, $5 and 504, $6; fr. 3d fl. accommodations for 4, $20; use of kit.

GRAND-BLVD., 4828, 3D—TO RENT—BEAU. front room, suitable one or two; shower; every convenience; best trans. MERRILL.

GRAND-BLVD., 3801, GRANVILLE, RESIdential Hotel—To Rent—Well fur., $7.50 up wk., run. wat., tel., all rms. Douglas 4604.

GRAND-BLVD., 5041, APT. 4—TO RENT—Large pleas., pri. fam.; good trans.; $6. Ken. 2238.

GRAND-BLVD.—TO RENT—LRGE. ELAB. fur. rm., conv. bath; pri. fam.; reas.; Gent. Ken. 2238.

GRAND-BLVD., 4426—TO RENT—LIGHT, warm, single rm.; all conv.; priv. res.; L exp.

GRAND-BLVD., 5041, 2D—TO RENT—FRT. room, suitable two; nr. park and L.

GRAND-BLVD., 5043, 2D—TO RENT—LRG. furn. rm., suit. 1 or 2; near 51st L.

GRAND-BLVD., 4706, 1ST APT.—ELEGANT fur. rooms adj bath; gents, pref.

GRAND-BLVD., 4812—1ST—2 BEAU. RMS., each with bath, $6-$8.

GRAND-BLVD., 4512—TO RENT—LRG. FRT. rm.; well furn.; priv. bath, shower.

GRAND-BLVD., 4710, 3D—TO RENT—BEAU. furn. lge. rm., suit. for 2; adj. bath. Ken. 1892.

GRAND-BLVD., 4318—TO RENT—LGE. rm., 3 s. windows, bath. Kenwood 1892.

GRAND-BLVD., 4232, 2D—TO RENT—WELL furn rm.; running water; reasonable.

GRAND-BLVD., 5230—TO RENT—LARGE S. frt. furn. rm.; run. water; R. I. R. R.

TO RENT—ROOMS—NORTH.

TO RENT—LGE. RM., SUIT. FOR 1 OR 2 ref. young business men (college graduates preferred), in unusually well appointed North Shore bachelor's home with 2 others; exceptional opportunity if refs. are satisfactory. State business conn. Address J Y 500, Tribune.

TO RENT—2 LARGE FRT. RMS., BEAU. furn., priv. detached res.; bath adj.; garage; no other roomers; suit. for 3 or 4 business gents; congenial; ref. Edgewater 2909 or Sunnyside 9891.

TO RENT — SPLENDIDLY FURNISHED large front room, adjacent to bath; very modern; excellent location; suitable 2 men; reasonable; nr. 3 lines of transp. and lake. Phone Buckingham 2133.

TO RENT—UNUSUALLY ATTRACTIVE suite for gentlemen who appreciate nice surroundings; private apt.; near drive; walk, distance to loop. Call after Sunday. Superior 8431.

TO RENT—IN EXCLUSIVE FAMILY, NICELY furn. room with connecting private shower bath, privilege of sun parlor; 1 blk. Argyle L. Gentiles. Ph. Edgewater 7109.

TO RENT—PLEAS. OUTSIDE RM., NR. Bryn Mawr and Broadway; lovely neighborhood; lady or gent; $6.50. Sunnyside 1386.

TO RENT — HANDSOMELY FURNISHED room; pri. family; adults; 3 blks. N. W. "L." Best refs. required. Gent. Phone Rogers Park 3400.

TO RENT — ROOM, ADJOINING BATH. North Side; good transportation; no other roomers; private family; gentleman furnishing references. Address J Y 514, Tribune.

TO RENT—NEWLY DECORATED AND NEWLY furn. rms.; ALL OUTS. RM., ALL conven., adj. bath; priv. fam. of 3; exc. trans. Wil. ex.; sing. or suite; suit. for 3 gents. Ph. Grace 4250.

TO RENT—FURNISHED ROOM IN PRIVATE family; with connecting bath, use of living room, for gentleman only; no other roomers; every transportation facility; ref. req. Sunny 0890.

TO RENT—ROOM IN REFINED PRIVATE apt. Real home for substantial business man; 2 blks. to Edgewater Beach L; 1 blk. to bus. Phone Edg. 3861.

TO RENT—LADY EMP. WILL RENT RM. to 1 or 2 ladies emp.; also consider sharing apt.; nr. Wilson L and bus. e. of Sheridan. Address J O 483, Tribune.

TO RENT—FRONT ROOM WITH NEW, PRIvate bath for refs. required; house; transportation, Wilson av. and Rav. L; very special to one person only. Edgewater 8933.

TO RENT—NICE LIGHT ROOM WITH OR without board for 1 or 2 girls in Catholic home; excel. trans. Tel. Lake View 6073.

TO RENT—2 LRG. RMS. AND BATH; 3 adults; nr. surf. and "L"; $15; small fam.; no other roomers. Wellington 2804.

TO RENT—IN PRIVATE FAMILY; LARGE, light room, adj. bath suitable for one or two; references exch. Rogers Park 8598.

TO RENT—DESIRABLE RM., PRIV. FAM.; no other roomers; near Granville sta. Address M 387, Tribune.

TO RENT—DESIRABLE RM., LADY EMP., nr. Granville "L"; kitch. priv. Sheldrake 3189.

TO RENT—FINE RM. IN STRICTLY PRIV fam. of 3; Kenmore-av. opp. Edgewater Beach Hotel. Edgewater 1959.

TO RENT—VERY DESIRABLE ROOM, North Side; near bus, L, and car; private family; references required. Sunnyside 3149.

TO RENT—PAR. AND BEDRM.; VICTROLA; stm. elec.; no other roomers; nr. Edgew. Bch. L and lake; 2 emp.; $12. Sunny. 4009.

TO RENT—LRG. ATTRAC. RM., CLOSET, adj. bath; best trans.; small fam.; $7 wk. Call Diversey 6320.

TO RENT — ELEG. ROOM NEAR PARK; high class apt.; no other roomers; references required. Call Diversey 8455.

TO RENT—SUNNY RM., LARGE CLOSET, adjacent bath; lady or married couple employed; nr. Loyola L. Rogers Park 7400.

TO RENT—NICE FURN. LARGE FRONT rm.; pri. fam.; nr. Granville L sta. Sheldrake 3708.

TO RENT—FURN. RM. IN PRIV. FAM. FOR gentleman; Thorndale L sta. Ph. Sheldrake 3597.

TO RENT—LADY WILL SHARE SMALL apt. with lady emp.; view of lake and Linc. Pk. Wellington 7447.

TO RENT—WILL SHARE 6 RMS., MODERN home, married couple or mother and daughter preferred. Buckingham 0801.

TO RENT—LARGE RM., TWIN BEDS, PRI. bath; single rm., pri. bath; both on Sheridan L; 2 blocks to lake front. Sup. 3949.

TO RENT—ELEG. RM., PRIV. FAM., EXclusive; man and wife; 1 blk. L sta. Ph. Sunnyside 7980.

TO RENT—ATTRACTIVE ROOM WITH privilege of use of piano; excellent home for refined young lady. Call Sunnyside 8256.

TO RENT—BEAUT. FT. SUITE, 2 GENTS or bus. women; Turkish rugs and victrola; private family; W. N. bus. Sunny. 2128.

TO RENT—ATTR. RM., PRIV. FAM., NR. Wil. X. bus. Sunny. 7130.

TO RENT—MAHOG. FURNISHED ROOM for 1 or 2; Bryn Mawr L. Edge. 4194.

TO RENT—ROOM IN 5 RM. BACH. APT. Active rel. req. Edgewater 5038.

TO RENT—NURSE WISHES NURSE TO share rm.; tw. beds; home privi. L. V. 8279.

TO RENT—ROOM, CALL SUNNYSIDE 5236. Gent.; $5.50; ori. fam.

TO RENT—ATTRACTIVE RM., ADJ. BATH, to gentleman; Wil. X bus; ref. S. S. 0965.

TO RENT—LARGE FRT. OUTSIDE RM.; 2 windows; priv. fam. Rogers Park 6900.

TO RENT—WILL SHARE ATTR. APT. Oak-st., nr. Drake Hotel. Phu. Sup. 3273.

TO RENT—FURNISHED ROOM, GENT. PRIvate family; Wilson-av. d.st. Edge. 2382.

TO RENT—LGE. FRT. RM., PRIV. FAMily, for 1 or 2 emp. girls. Sheldrake 4060.

TO RENT—PLEAS. RM., MOD. APT., S. HI. able Call bet. 6 and 7 P. M. morning.

TO RENT—ATTR. LG. FRT. RM., BATH, showers; exp., L. Gents. Lake View 9453.

TO RENT—EDGE. BEAU. LARGE, LGT. rm., sgl. or dble., adj. bath; pri. Shel. 0515.

908-10 WINDSOR-AV. MONTEZUMA LODGE.

Ideal summer and winter home, blk. south Windsor-av., east of Sher.-rd. New, high class, reas. priced hotel. Beaut. furn., outside rooms with run. water. Ample showers and baths. 20 min. to loop.

A homey hotel for homey folks.
Ph. Edgewater 7381-82.

TO RENT—ROOMS—NORTHWEST.

ALBANY-AV., N., 2815, 2D, LOGAN SQUARE — Rent—Parlor and bedrm.; priv. home; $30.

CALIFORNIA-AV., N., 2305—TO RENT—RM. apt. in exchange for care taking of doctor's office. Armitage 6781.

CUYLER, W., 6258 — TO RENT—RM. FOR light houskpg. priv. fam.; no object.on to child. Ph. Kilpatrick 2305.

DRAKE, N., 3728—TO RENT—PLEASANT room for man or woman; no other roomers; surf. and N. W. R. R.; 20 min. to town; choice of 2 at $36 per room, per mo. Call 6 to 7 P. M.

FAIRFIELD, N., 1914—TO RENT—RM., ST. ht.; Jewish pref. Armitage 7070.

HAMLIN-AV., N., 627, 2D—TO RENT—RM., steam heat and bath. Nevada 1778.

KEDZIE-BLVD., 2530—PALATIAL—TO Rent—Rooms, $5 up. Logan Square "L."

KEELER-AV., N., 3932—TO RENT—BUS. girl to share attr. kitch. apt. with bus. girl; $25 per wk. Call after 6:30 p. m., Irving 4731.

LELAND-AV., 2228, 1ST—TO RENT—NICEly furn. clean, comfortable outside rm.; private family; L. bus, and surf. Price $8. Ravenswood 8947.

LELAND, 3101, 2D—TO RENT—FRONT bedroom; priv. fam.; good trans.; 1 or 2 Irving 2073.

LELAND-AV., 3238, 3D—TO RENT—MOD. sunny rm.; lady emp. Irving 4082 J.

LE MOYNE, 3506—TO RENT—4 MOD. RMS. furn. or unfurn.; $40; also 1 rm. Ken. 6470.

NORTH-AV., 3046 — TO RENT—NICELY furn. front rm., suit. for 2; opp. park; good trans.; ref. Bel. 1000.

TO RENT—LARGE, LIGHT FRONT ROOM; large closet; el.; priv. fam.; home privileges, exc. transp.; reas. Albany 1627.

TO RENT—COZY ROOM, NO OTHER ROOMers; gentleman or empl. pref.; L and surf. lines. Irving 6086 J.

TO RENT—FRT. RM., PRIV. FAM., HOME like; reas.; meals opt. Albany 1033.

TO RENT—NICE, LGE. FUR. RM., SUITA. ble one or two; stm. ht.; pri. fam. Kil. 2353.

TO RENT—LGE. AIRY FRT. RM., PRIV. fam.; ½ blk. Logan-sq. L.; Belmont 8187.

TO RENT—ROOM; SMALL FAMILY; GOOD trans.; reas. Ph. Albany 1915.

TO RENT—NICE RM. FOR RESP. MAN OR woman emp.; cheap. Juniper 6678 J.

TO RENT—RM., SGL. OR DBL.; L AND surf.; kit. priv. Juniper 8453 J.

TO RENT—ROOMS—WEST.

ADAMS-ST., W., 3518—TO RENT—NEWLY dec. and furn. or unfurn. single or double; lrg. light rms.; mod. residence; h. w. heat; ½ blk. Garfield Park.

ADAMS-ST., W., 3417—TO RENT—COMF. rm.; suit. ex. trans.

ARTHINGTON, 3856, 2D—TO RENT—Large, light room, private family; good transportation. Van Buren 0693.

ASHLAND, S., 36, APT. 202—TO RENT—2 E. WELLS, 76 W. Monroe. State 4240.

CENTRAL PARK, S., 421—TO RENT—RM., with or without board.

CRYSTAL-ST., 4004, AUSTIN—TO RENT—Furn. sleeping rm. Phu. Columbus 0466.

HAMLIN, S., 152, 1ST—TO RENT—DESIR mod. frt. alcove par., suit. 2; opp. Gar. Pk.

HAMLIN-AV., S., 16—TO RENT—NICELY furn. front room; S. Chgo. Sunday 11 to 1.

HARRISON, W., 4708, 1ST—TO RENT—Bright room; stm. heat; all mod. conv.; 1 or 2 reas.; good trans. Austin 6042.

HOMAN-AV., S., 3—TO RENT—BRIGHT mod. rm., opp. Gar. Pk.; priv. entry; priv. telephone-BLVD.—TO RENT — COR. rm. 2d., nr. Garf. Pk. and L; Gentile. Kedzie 8033.

JACKSON-BLVD., 3423, 2D APT.—TO RENT —Pleas. rm. for lady; steam, elec., good trans.

JACKSON-BLVD., 3428, 2D—TO RENT — Furn. rms.; suitable 2 or 3.

JACKSON-BLVD., 2222—TO RENT—ROOM, h. w. ht., elec., clothes closet.

JACKSON-BLVD., 3121—TO RENT—WELL furn. rm. for gent. Mod. Conv. Reas.

JACKSON-BLVD., 2812, APT. Q—TO RENT—Light housp. rm.; elec.; reas.

JACKSON, 3158—TO RENT—RM., SGLE. OR dble., stm. elec. ht.; reas. nr. L and surf.

MADISON, W., 3259, 2D—TO RENT—FUR. frt. rm.; stm. ht., h. w.; nr. Grf. Park.

MADISON-ST., W., 3447—TO RENT—PLEAS. ant room; near Garfield Park; 1 or 2.

MARSHALL-BLVD., 2252, 2D—TO RENT—Furn. mod. room, priv. family; home privileges; suit. 2. Rockwell 4734.

MENARD-AV., 740, 2D APT.—TO RENT—2 rm. suite; well furn.; light, cozy; mod.; h. w. heat, elec. lt. Call Sun. or eve. Jessie D. Wood.

TO RENT—ROOMS—WEST.

MONROE, W., 3553—TO RENT—NICELY furn. rms. suit 1 or 2. MILES.

MONROE-ST., 3443, 2D—TO RENT—LIGHT, modern rm.; ladies employed; phone.

MONROE-ST., W., 4040—TO RENT—LARGE bedrm. for 1 or 2 gents. Columbus 4444.

OAKLEY, S., 8—TO RENT—DESIRABLE R. suit. 1 or 2. Howard. Seeley 5536.

OGDEN-AV., 2072—TO RENT—HAVE COZY sleeping room, suitable for 2; private family; $5 week.

PARK-AV., 4707½, 3D—TO RENT—LARGE, modern room; private family; excellent transportation; reasonable.

SPRINGFIELD, S., 1455, 3D—TO RENT—Young couple, Jewish pfd.; no objection to 1 child; cooking priv.; ideal, homelike surroundings. Mrs. M. GOLDING.

TRUMBULL-AV., S., 2123, 2D—TO RENT—Furn. rm.; good trans.

WALNUT-ST., 3227 — TO RENT—SGLE OR dble.; fine trans.; h. w. heat, elec., lav.

WARREN-AV., NR. GAR. PK.—TO RENT — Clean, desirable rm.; ref. Kedzie 1433.

WASHINGTON-BLVD., 4100—TO RENT—Well furnished outside room, with private family. Phone Nevada 963.

WASHINGTON, 3138—TO RENT—NICELY furn. front, single or dbl. rms.; suit. marr. couple or 2 girls.

WASHINGTON-BLVD., 4325, 3D—TO RENT —Lrg. lt. rm., suit. for 2; stm. elec.; priv. fam.; $30. Columbus 7455.

WASHINGTON-BLVD., 2245—TO RENT—Beau. adj. fr. rms. with bath; new bldg.; bus. people.

WASHINGTON-BLVD., 3157, 2D—TO RENT —Nr. Austin; outs. bath; stm., elec.; ex. tr.

WASHINGTON, 4330, 2D—TO RENT—COZY rm., steam; reasonable. Austin 8244.

WASHINGTON-BLVD., 4949, 2D—TO RENT—Rm. for 1 or 2. Columbus 3903.

WASHINGTON-BLVD., 4109, 2D—TO RENT —Mod. apt., large, comf. outside rm.; rent dinner and kitchen; well furn.; also large sleeping rm.; reas.; L. and surf.

WENTWORTH, 6646—TO RENT—WOND. 2 rm. frt. hskpg. suites; elec.; reas.; L.

WOODLAWN, 6139—TO RENT—CHOICE OF 2 room front or rear suites; warm, clean, light; $7-$10-$12-$16; also sleeping rooms.

WOODLAWN, 6332, 2D—TO RENT—COMF. warm, hskpg. suite; also other rooms; 1 C. L. surf.

WOODLAWN-AV., 6335—TO RENT—2 Connecting frt. rms.; mod. and light; surf., I.C. and "L." Phone Midway 8113.

WOODLAWN-AV., 6047, 2D—TO RENT — 3 nicely furn. frt. hskpg. rms.

WOODLAWN-AV., 6147, 2D—TO RENT—Large frt. hskpg. rm.; ex trans.; reas.

TO RENT—MAR. CPL. WILL SHARE BEAU. apt., or 1 rm. kitch. priv.; excel. furn. cor apt.; good trans. Ph. Normal 8360.

TO RENT—LGE. ROOM, SUIT. 2 GIRLS; priv. fam.; I. C. and L trans.; use of kitchen, if desired. Midway 2473.

TO RENT—LARGE, LIGHT FRONT RM.; kit. benette. Midway 7205.

TO RENT—3 LIGHT HSKPG. RMS., Feb. 1st; marr. cple. Ph. Normal 3240.

TO RENT—3 HSKPG. RMS., PRIVATE bath; 51st L. Kenwood 7153.

TO RENT—3 RM., PRI. BATH, KITCHENette apts., $10 week. Boulevard 0068.

TO RENT—4 RMS., FURNISHED, BATH, steam, 2 beds. Call Sunday, Oakland 4398.

1 LG. FRONT BASEMENT ROOM, 5041 Michigan-av. Tel. Ken. 279.

TO RENT—HOUSEKEEPING ROOMS. South Side.

ARCHER-AV. 1926, APT. 18—TO RENT—Furn. housekeeping room; steam.

BERKELEY-AV. 4317 — TO RENT—2 CONnect. rms., unfurn.; h. and c. wat., 2d and 3d story.

BERKELEY-AV., 4206—TO RENT—2 RM. hskpg. suite, stm., elec., kitchen, water.

BLACKSTONE, 5247—TO RENT—1 OR 2 rms.; furn. or unfurn.; kitch.; L. C. exp.

BLACKSTONE, 5215—TO RENT—LGE., FRT. 2 rm. suite; run. water; L. C. ex.; $15.

CALUMET-AV., BLK. FROM 47TH-ST. "L"—To Rent—2 rm. suite; reas. Drexel 7872 J.

CALUMET-AV., 7050, 1ST—TO RENT—2 furn. or unfurn. rms., bright, heated. Reas. Stay. 8294.

CALUMET, 5318—TO RENT—WELL FURN. 1, 2 or 3 r. suites; modern. Price $6-$12.

CALUMET, 5448, 1ST—TO RENT—3 LIGHT housekeeping rooms; Gentiles.

CALUMET-AV., 7520, 2D—TO RENT—FRT. 2 rm. hskpg. suite; also sgle. rm.; 58th L.

CALUMET, 5158, 3D—TO RENT—3 RM. hskpg. suite; priv. kitchen.

CALUMET, 4759, 3D—TO RENT—3 ROOM suite; mod.cor.; well fur.; 2 beds. Ken. 1834.

CORNELL-AV., 4946—TO RENT—1 BEDRM., priv. kitch., gas range. Dorchester 2878.

DORCHESTER-AV., 6353 — TO RENT—1N mod. bung., sunny warm hskpg. suite, nicely furn.; ideal trans. and neigh. Dorch. 8528.

DORCHESTER-AV., 6337, 2D—TO RENT—Suite, frt. rms., hskpg. priv.; also sgl. rm., dbl. bed; reas.

DORCHESTER, 6212, 2D—TO RENT—TWO lge. rms., run. wat.; kit. "L." I. C.

DORCHESTER, 6512, 2D—TO RENT—FRT. bedrm., with kitch. priv. Midway 1578.

DORCHESTER-AV., 6058—TO RENT—2 AND 3 rms., newly furnished

DORCHESTER, 5481, 1ST—TO RENT—MOD. 3 rm. suite; light, large; reas. Ken. 1834.

ELLIS-AV., 4322—TO RENT—FRT. KIT. suite; well bed; extra day bed; reas.

ELLIS-AV., 4745—TO RENT—BEAU. 3 RM. suite, 2 beds, priv. bath; Wil. "L" bus.

ELLIS-AV., 4032, 2D—TO RENT—Housekeep 3 rm. suite; pri. bath; Sher. X.

ELLIS-AV., 4926—TO RENT—2 LG., LT. frt. rms.; Argyle L. bus. Sunny 0 0

ELLIS-AV., 4918—TO RENT—HOUSEkeeping and single rms., elec. Edg. 8709.

ST. JAMES, 434—TO RENT—LGE. LIGHT kitch. conv. to bathrm. nr. car.

ST. JAMES-PL., 430—TO RENT—SUITE OR singly, 2 lg. rms., r. water.

SUNNYSIDE, 914, 2D—TO RENT—LIV. RM. and kit.; also sgl. rm.; 1 blk. Wil. "L."

WEBSTER-AV., 3100 — TO RENT—MOD. light housekeeping rms.; reas. rent.

WILSON, 815, APT. E—TO RENT—3 HSKPG. rms., nr. L, lake and bus. Sunny. 3754.

WILSON, 1923, 1ST—TO RENT—BEAUT. 3 rm. hskpg. suite; priv. Friedman.

WINCHESTER, N., 4503, 1ST APT.—TO Rent—Widow, 1 room or share apt. 1 or 2 ladies or man cple.; reas. Call Sun. or after 6.

WINCHESTER, N., 4247—TO RENT—LG. FR. h. w. ht. hskpg. r.; $8 wk.; nr. Montrose L.

WINTHROP-AV., 5955, NR. THORNDALE—To Rent—2 rm. suite and kitchenette with lavatory. 3d floor, mod.; priv. residence; exclusive; excel. light and ventilation; furn. or unfurn. Call Sunday.

WINTHROP, 5001, 2D—TO RENT—WELL furn. frt. rm., kitch Argyle exp. Edge. 1524.

WINTHROP, 4922—TO RENT—CHEERFUL housekeeping rm.; suite; water, gas range; modern; $16 a wk.; Argyle L.

WINTHROP, 5613, 1ST N.—TO RENT—LGE. attr. rms., suit. hskpg.; X sta. Edge. 7491.

WISCONSIN-ST., 222—TO RENT — NEAR Lincoln Park, 3 rm. suite. Steam, elec.

TO RENT—LIV. R. 2 BEDR., REAL KITCH. Sun., el., good heat, bus. people. Div. 3858.

TO RENT—HOUSEKEEPING ROOMS. North Side.

TO RENT — 3 ROOMS AND BATH; EXCELlent light and ventilation; exceptionally well furnished; 1 block from L; $15 per week; no children. Call Ravenswood 7579 Sunday a. m

TO RENT—3 CONNECTING ATTRACTIVELY furn. rooms; real kit.; all outside; bus, surf., L; mar. couple emp. Ideal home for nurse. Buckingham 3281.

TO RENT—LGE. RM. WITH SUN PAR AND kit.benette in North Shore priv. res., nr all transit; reas. Ph. Wellington 0737.

TO RENT—LADY WILL SHARE EXTREMEly cozy apt. with 1 or 2 ref. bus. women; 12 min. loop; reas. Div. 9326, a. m.

TO RENT—3 COZY RMS., SLEEPING PCH., real kitchen, shower; best transportation. Wellington 8129-J.

Northwest Side.

HARDING, N., 2431 — TO RENT—NICELY furn. rm., kit. priv., $8. Albany 2830.

HOMAN, N., 1324, 2D—TO RENT—BEAUT. furn. room, kit. priv.; mar. couple emp.

KILPATRICK-AV., 1843, NR. LAWrence-av.—To Rent—3 beaut. furn. rooms; real kit.chen; nr. C. & N. W. station, surf. lines; free gas, elec., heat, linen, $15 week. Kilpatrick 4040.

LE MOYNE-ST., 3501—TO RENT—2 LIGHT hskpg. rms.; good trans.

MILWAUKEE, 2333, 2D—TO RENT—NICEly furn. frt. rm.; stm.; h. w.; kitch. priv.

MONTROSE, 3806—TO RENT—ATTRAC. furn. rm. with kitch. priv., to young married cple.; steam heat; reas. SORENSEN.

WILSON, 2761—TO RENT—LRG. BEAUT. furn. rm., with kitch. privilege; hot water heat; $7 week; prof. or mo.; only parties employed need apply. Juniper 6414.

TO RENT—RM. WITH KITCHEN PRIVIleges to married cple. or 2 girls; st. ht. Phone Spring. 8764-J.

TO RENT—WELL FURN. RM.; LGE. CLOS.; kitchen priv.; marr. couple. Kildare 8398.

TO RENT—2 LIGHT HSKPG. BASEMENT rms.; $15 mo. Armitage 9582.

West Side.

ADAMS, W., 2309, 2D APT.—TO RENT—Large, nicely furnished, pleasant room, modern, s. h.; with kitchen privileges. Van Buren 0223 J.

ARTHINGTON, 2844—TO RENT — LARGE, light front room and alcove for light housekeeping; newly furnished; modern. Nev. 1491.

FULTON-ST. 3054, CORNER—TO RENT—2 parl. hskpg. or sleep.; other rms.; stm.; priv. fam.

GRENSHAW-ST., 3312, 2D—TO RENT—Hskpg. rooms; near Sears-Roebuck; reas.

HARRISON-ST., W., 3146—TO RENT—3 hskpg. rs.; plenty of stove ht.; hot wt.; $8.

JACKSON-BLVD., 3321—TO RENT—2 WELL furnished front connecting rooms; steam; all conveniences; reasonable.

LEAVITT, 3—TO RENT—AIRY, LRGE hskpg. rm.; hot water ht.; ph.; pch.

MONROE-ST., 1805—TO RENT—REAR PARlor, sink, gas plate, furnace; adults; hskpg.

OAKLEY-AV., S., 1204, FLAT B—TO RENT —2 front rooms, stm., elec. Ph. Canal 3509.

PARK-AV. 3231, 3D—TO RENT—FURnished 4 rm. suite; steam, range, porch. Kedzie 7611.

PARK-AV., 3200, 2D—TO RENT — HSKPG. suite, 2 connect. ft. rms., mod.; phone; excel. trans.

PARK-AV., 3233, 2D—TO RENT—3 SUNNY rooms, lge. kitch., elec., steam; excep. trans.; married couple or 3 ladies emp.

PARK-AV., 1849—TO RENT—LIGHT HSKG. rms. for men or women emp.; $3; heat.

SPRINGFIELD, S., 1857—TO RENT—2 hskpg. rms.; elec., steam, laundry, and linen.

ST. LOUIS-AV., N., 348—TO RENT—3 RM. suite, suit. 3 or 4; newly dec.; elec. lgt.; reasonable.

VAN BUREN-ST., 1901, 3D—TO RENT—2 l'rm. housekpg. rms.; front bedrm. and kitchen; hot water; electric light; $6.

WALNUT-ST., 3313—TO RENT—MOST MODern well heated front furn. hskpg. suite in city; priv. family employ. pref.; reasble.

WALNUT-ST., 3033, NR. HOMAN—TO RENT—CON. frt. rms., furn. for hskpg. Nevada 4131-J.

WARREN-AV., 1631—TO RENT—3 R. FLT., furn. comp.; st. ht., h. w.; alcove, lge. din. rm., kit. benette, range, stat. tub, frt. and rear entr.; reas. STEVENS.

WARREN-AV., 2314—TO RENT—FREE FRT. basement rm. to mar. cple. who will help with housework. Kedzie 0490.

WARREN-AV., 2100—TO RENT—2 RMS., fur., light hkpg.; running water; st. heat; elec.; also lge. rms. with kitchenette.

WASHINGTON-BLVD., 2147 — TO RENT — Hskpg., unfurn. apt., complete; elec.; TO RENT—ROOM WITH HOUSEKEEPING priv.; near park and transportation. Ph. Austin 2016.

TO RENT—TWO LIGHT HSKPG. ROOMS and kitch.; fur heat; $7. Seeley 3046.

TO RENT—ATTRACTIVE APT., WILL SHARE mod. apt., mar. cple.; $65. Nevada 7253.

WANTED—TO RENT—ROOMS.

WANTED—TO RENT—BY REFINED MIDdle aged gentleman, private rooms with congenial elderly people, in good location, W. or N. W. Side; no rooming house. Or might share apartment with congenial elderly gentleman or couple. Full particulars. Will investigate only those which seem promising. Address M 203, Tribune.

WANTED—BY RESPONSIBLE GENTLEMAN, BEST references, desires room with private bath, North Side, vicinity Lincoln Park preferred; permanent; must be reasonable. Address full particulars and price for reply. Address M 85, Tribune.

WANTED—TO RENT—BY REFINED GENtleman, widower, with girl aged 5, a high class room and board for child only; discriminating Jewish family in any locality, with good transportation. Address J O 318, Tribune.

WANTED—TO RENT—BY YOUNG BUSIness man, well furnished room with private family, preferably in vicinity of Garfield Park. State terms and particulars. Address N 225, Tribune.

WANTED—TO RENT — LADY EMPLOYED would like furn. room and kitchenette; must be perm.; reas.; nr. Broadway. Address E 355, Tribune.

WANTED—TO RENT—2 FURN. RMS., BATH, kitch. apts. or small suite, gir. 10 yrs., Lincoln, complete for $90 and up per month. Also bachelor apts. Rogers Park 8200.

WANTED—TO RENT—ROOM, BY CULtured young man, first class; private home with education is appreciated; e. of Clark, s. of North av. Address M 453. Tribune.

WANTED—TO RENT—2 RM. SUITE WITH piano, priv. bath, 3d floor; adults; Lincoln. Call kitchen priv. 839 N. Dearborn. Rm. 405.

WANTED—TO RENT—NORTH SIDE, R. P. preferred, room with piano; ref. home; meals optional; refs. ex. Address N 179, Tribune.

WANTED—TO RENT—BY REFINED BUS. woman, lg. unfurn. rm. Must be close Dearborn, Lake and Park, Gingham Tea Shop, 110 S. Wabash.

WANTED—TO RENT — MID. AGE LADY wishes 2 partly furn. rooms, by heated; Berwyn, Ridgeland district; very quiet; no chil. Address J 589, Tribune.

WANTED—TO RENT—ROOM IN PRIVATE home, by reliable gentleman with ref. Address N 237, Tribune.

WANTED—TO RENT—ROOM IN INFIRM home; young Jewish professional man; North; refs. exch. Address J 202, Tribune.

WANTED — TO RENT — FURNISHED room, close to business gentlemen, middle age. Address M 322, Tribune.

WANTED — TO RENT — 2 ADJ. UNFURN. rms., hskpg., mod., S. S., nr. L. Address J 581, Tribune.

WANTED—TO RENT—3 UNFURN. ROOMS with heat and light, N. S. Edge. 9177.

WANTED — TO RENT — CONG. BUS. MAN; give particulars. Address A J 6, Tribune.

BOARD AND LODGING—SOUTH.

2 ROOMS, ADJ. BATH. HOME COOKING; for refined gentleman or couple desiring real home; best trans. Opp. Wash. Pk. Jewish preferred. Address N 433, Tribune.

BOARD AND LODGING—NORTH.

BUENA-TERR., 931—LGE. FRT. RM., RE sponsible people; home cooking; exc. trans.; house.

DEARBORN-PKWY., 1416, NEAR SCHIller—Large room, with best board, $25 for 2, $30 for 3; exceptional location.

DEARBORN, N., 1133—LARGE FRT. RM.; select people; French family.

FARGO, 1636—ELEGANT ROOM AND board, 1 or 2, in priv. fam. Rog. Pk. 2089.

KENMORE-AV., NR. LAKE—NURSE HAVing ideal home will take aged or nervous patient; good meals and best of care; reas. Sheldrake 2981.

KENMORE-AV., 5511—BOARD AND ROOM in select large corner home in a superior residential section. Edge. 6420.

KENMORE, NR. EDGE, BEACH—FR. ROOM and board for 2; priv. fam.; $35 pr. wk.; ref. Sunny. 6834.

KENMORE, 4727—SGL. AND DBL. ROOMS with board; home cooking. Wilson L. bus.

LARRABEE, 2340, NR. LINC. PK.—2 RM. suite for 3 or 4, also sgl. rms.; gd. beat; el. lt., home ckg. Good trans. Adults. Linc. 0537.

LAWRENCE-AV., 1024, COR. KENMORE-av., Netherlands Inn—Room and board, $12 to $15 wk. Sunnyside 2166. Wilson L. bus.

MALDEN-ST., 5506—VACANCIES; HIGH class; reas. rates; refs. req. Sunny. 9655.

SHERIDAN-RD., 4220—RM., PRIVATE bath, with or without board.

2 YOUNG LADIES WANTED TO SHARE ATtractive apt. with young lady, near Webster Hotel; $15 per week. Lincoln 2693.

MOTHER AND DAUGHTER WILL GIVE board, room and home privileges to congenial young lady. Phone Rogers Park 2914.

LARGE SUNNY ROOM, OVERLOOKING lake; bath; in family of 2; board; L. surface, bus; references req. Graceland 7832.

RM. AND BOARD—EXC. HOME TO LADY for little housework. Graceland 9155.

ROOM AND BOARD FOR TWO IN REAL home. Rav. 0157.

FAMILY HOTEL—BLK. LINCOLN PK. RUN. water; home table. Ph. Lincoln 1343.

ROOM AND BOARD FOR 2, $9 EACH, IN private family. Ref. Ravenswood 5058.

WILL BOARD AND GIVE MOTHER'S CARE to child 3 or 4 yrs. old. Juniper 3013-J.

WARM ROOM, EXCELLENT TABLE; HOME atmosphere. Phone Wellington 5069.

ROOM AND BOARD—MODERN, PRIVATE family. Lake View 0058.

LGE FRT. RM. WITH BOARD FOR 2; REAL home; nr. Morse L. Sheldrake 4445.

BOARD & LODGING—NORTHWEST.

FAMILY OF 3 ADULTS WILL SHARE with mar. cple. emp.; mod. 6 rm. apt., all conv.; meals served by housekeeper; reas. 4736 Monticello-av., 2D. Irving 1966.

BOARD AND LODGING—WEST.

CONGRESS-ST., W., 4447—BOARD AND mother's care for child over 3.

CONGRESS, W., 3555—BOARD LARGE FRT. room for 2; reasonable. Kedzie 3716.

GRENSHAW-ST. 3312, 2D — EXCELLENT board and room. Near Sears-Roebuck.

GLADYS AND HAMLIN—MOD. APT. FRONT rm. for 2, across from bath. $8; use of flat; clean home; meals if des.; no other roomers. Kedzie 4852.

MADISON, W., 4817, 2D FLAT — WARM rooms suit. for 2 gents. Call Sun. or Mon.

MONROE, 3916 1ST—LARGE STEAM HTD. rm. with board, adjoining bath; private family; 2 gents or mar. cple. Kedzie 0791.

VAN BUREN, 1906, 1ST FLOOR—LARGE front rm. and board, suit. for 2 working men; priv. home. Seeley 3395.

ROOM AND BOARD TO LADY EMPLOYED for little housework after working hours. Phone Seeley 4326.

BOARD AND LODGING—SUBURBAN.

IDEAL COUNTRY HOME FOR CHILD OVER 3; mother's care; $10 wk. MRS. D. M. GALE. Park Ridge, Ill.

WILL BOARD CHILD OVER 3 YRS., MOTHER'S care. Oak Park 7390.

PLEASANT RM. PRIV. FAM. CONV. MET "L"; HOME TABLE. OAK PARK 2489.

BOARD AND LODGING—COUNTRY.

MOTHER OF 3 WILL CARE FOR CHILD over 3; special feeding and care; country home; $10 a week. Address G 70, Tribune.

BOARD & LODGING—WIN. RESORTS.

WANTED—WINTER BOARDERS IN BEAUtiful Southern country home; all city conveniences; quiet; home cooking. Edgeland Acres, Loxley, Alabama.

BOARD AND LODGING—MISCELL'US.

GRADUATE NURSE WILL GIVE EXCELlent board and care to an elderly person in her own home. Address N 359, Tribune.

HOTELS.

HOTEL BIRCHMONT, Fargo and Greenview-avs.

PHONE ROGERS PARK 800.

A residential hotel, 1 block from Jarvis-av. L Station, lake and beaches.

Excellent table, dancing, entertainment; children.

Rates include meals, suite with bath, maid service, etc.: $20 per week and up for single, $26 per week and up for two persons. 2 & 3 room suites with special rates for large families.

Beach View Hotel

7645 SHERIDAN-RD.

Situated in the most beautiful section of Rogers Park, attractively furn., 1, 2, 3, 4 rm. kitch. apts., with maid service, gas, elec. Side, nr. school. Terms. Address K J 110, Tribune.

HOTEL GRASMERE. 4621 Sheridan-rd, Ravenswood 3700.

GLENGYLE APT. HOTEL.

1-2-3 rm. apts. avail. now; comp. furn.; $80, $45, $25 wkly. up; $2.50 up daily; bus. 8 stories of home comforts [fireproof]. Many of our tenants lived here 4 years; good to accommodation in itself; quiet; select. 941 Glengyle pl. Sunnyside 4820.

KENMORE

HOTEL KENMORE, 150 ROOMS, UPTOWN. Kenmore and Wilson-avs. Room and bath, $14 to $20 week. Phone Sunnyside 2720.

Lincoln Apt. Hotel

in Beautiful Rogers Park.

Bachelor apts., $35 a month, or weekly rates; excellent cafe; 20 min. to loop; 3 trans. Lunt and Rogers Park 900. 1648 Lunt-av.

Dorchester Apt. Hotel,

HYDE PARK-BLVD. AT DORCHESTER.

2 and 3 rm. kitch. apts., NEW firepf. bldg., completely furn., equipped for housekpg.; ice, light, and gas included; 10 min. L C. exp. service to loop; $125 to $250. Dorch. 0100.

Sherburne Beach Apts.,

6259 SHERIDAN-RD.

"SELECT, EXCLUSIVE, ELEGANT."

3 to 5 ROOMS AND BATH, with breakfast room and kitchens; complete and elegant furnishings. Sheldrake 3700.

HOTEL LA STRAIN & Annex

3535 ELLIS-AV., COZY STEAM HEATED, elec. lighted rms., $1 day up; $4, $5, $6, $7 week up; C. and surf. lines 1 blk.; 10 min. loop. S. COMPERNELL, Mgr. Douglas 7100.

SOUTH SHORE HOTEL,

1454 HYDE PARK-BLVD.

Phone Kenwood 2261.

THE HOMIEST HOTEL IN CHICAGO.

HOTEL MELBOURNE,

4625 N. RACINE-AV. SUNNYSIDE 5000. ONE BLOCK WEST WILSON L STATION All rooms with bath. Milani Cafe Service.

HOTEL VICTORIA,

Clark and Van Buren, Wabash 2280. 250 rooms; rates, $1.50 and up. Special weekly rates, $10 and $12.

HIGHLANDS AND ANNEX.

7455 Greenview-av., 2 blks. Birchwood L; 1 to 4 rooms, comp. furn.; $1.50 mo., incl. light; priv. ph. Rog. Pk. 6100.

Sherwil Bachelor Hotel,

S. E

TO RENT—FLATS—SOUTH.

5017-19 DREXEL-BLVD.

10 rms., 3 baths, 2 sun parlors; 1st and 2d apts., liv. rm. and dining rm. located in front, adjoining sun parlors; 6 main chambers, 2 servants' rms.; apt. finished in costly hardwoods; gar. for ea. apt.; sep. 3 apt. bldg., detached both sides; side drive to gar.; igunod. poss.; apts. worth $350; will make special price to right tenant.

6939-41 OGLESBY-AV.

SOUTH SHORE DISTRICT.

New bldgs., just being completed and ready for occupancy about April 1st; 6 rms., 2 baths, sun parlors; living and dining rooms in front; sep. 2 apt. bldg., detached both sides; side to gar.; rental $250 per mo.

FRANK H. LANG & SON,

40 N. DEARBORN-ST. RANDOLPH 7000

TO RENT—SOUTH SHORE APARTMENTS—3 ROOMS.

6834 East End-av., 1st, kitchenette.....$75.00
In-a-Door bed incl.
6717 67th-st., 1st, kitchenette..... 70.00
Fee janitor
4 ROOMS.
6911 Stony Island-av., 2d, front, stove heat..... 25.00
6915 Oglesby-av., 3d, front porch..... 77.50

GLATT & PRICE,

6931 Stony Island-av. Dorchester 8800.

SOUTH SHORE DISTRICT.

2151 E. 70th-st., 2d.

4 rooms, sun parlor, and sleeping porch.

Unusually large, light, well arranged apartment. Immediate possession. Rent $80.

Phone Midway 5654 for appointment.

TO RENT — 5491 HYDE PARK-BLVD., 2D apt., 6 rooms, 2 baths, 2 private porches, $100.

5309 Cornell-av., 2d apt., 6 rooms, 2 baths, 2 sun parlors, $135.

357 E. 55th-pl., 1st apt., 4 rooms, $60.

LLOYD F. KIRK & CO.,
Kenwood 0215.
4700 Drexel-blvd.

TO RENT—NEW 6 R. APT., 2 BATHS; IDEAL FLOOR PLAN; DINING ROOM, LIVING ROOM AND LARGE SUN PARLOR FACES THE AVENUE. $125. MAJESTIC 2200.

TO RENT—STEAM HEATED AT THE PRICE of unheated flats!
3953 Michigan, 6 r., 1 blk. L exp.; good bldg.....$45.00
738 E 43d-st., 6 r.....42.50
4251 Evans-av., 6 r.....45.00
744 E. 43d-st., 6 r.....40.00
Wm. A. Bond & Co., 25 N. Dearbn. Cent.4694.

4734 ELLIS-AV.

Beautiful apartment in detached three apt. bldg.; 9 rooms, 3 baths.

IMMEDIATE POSSESSION.

Will decorate to suit. Special price, $215.

If taken at once.

COCHRANE, Cent. 5238. 35 N. Dearborn-st.

4242 GRAND-BLVD., 3D.

7 rms., cor. apt., 2 baths, sun porches; all light and transom; permanent outside light and ventilation; newly decorated and ready for immed. occupancy; $1250.

ECHDORF & BOENICKE.
953 E. 47th-st. Kenwood 1610.

TO RENT—IMMEDIATE POSSESSION.

4 rms., 5034 Champlain-av., 2d..... $60
6 rms., 839 E. 51st-blvd., 1st, cor. Drexel
2 rms.; apts. worth $350; will make special price to right tenant.....$100
7 rms., 4647 Prairie-av., 1st.....$65

DRAPER & KRAMER.
341 E. 47th-st.
25 No. Dearborn-st.

TO RENT—CONVENIENT TO I. STATION:
5 rms., 534-38 E. 44th-st., cor. Forrestville; 1st and 2d apts. ready.
6 rms., 4537 Indiana-av., 2d; $70.
6 rms., 5730 Prairie-av., 3d; $75.
HOWARD BROS. & CO., 852 E. 47th-st.

6515 GREENWOOD-AV.

New apts. ready for occupancy Feb. 1. 6 rooms, sun parlor, baths, showers, priv. rear porches off dining room; $150.

R. W. YOUNG & BRO., 63d and Kimbark-av.

TO RENT—
7031 Clyde-av., 2 rooms.....$60.00
7053 Clyde-av., 3 rooms..... 67.00
5300 Michigan-av., 4 rooms..... 65.00
5300 Michigan-av., 5 rooms..... 75.00
WILLIAM HUGHES & CO. Midway 357.

TO RENT—MODERN APARTMENT, 5 RMS. and sleeping porch, overlooking Washington Park; 1st fl., 5401 Cottage Grove-av.; immed. poss.; rent $85 per mo.
DRAPER & KRAMER, 25 No. Dearborn-st.

TO RENT — 1044 SOUTH MICHIGAN-AV., COR. 11th-st., overlooking Lake Michigan, beautiful rooms in modern steel building; steam heat, shower bath, pass and int. elev., etc.; $75 to $125 per mo. See housekeeper.

TO RENT—6 ROOMS AND Garage—at 4414 Lake-av., 1st concession if rented.

1022 E. 42d-pl., 1. C. exp., 5 r.....$80
1616 E. 55th-st., 5 r.....$80
5344 Michigan-av., 7 r., cor.....$100
WM. A. BOND & CO., 25 N. Dearb. Cen.4694.

STEAM HEAT, $35-$53.

815 E. 39th-st., 3-4-5 rms.; best transportation; electric light. HOFFMAN & BECKER, 360 E. 51st-pl. Drex. 700.

TO RENT—2624 INDIANA-AV., SEMI-BASEMENT, 4 rooms and bath. s. h.; $35; immediate possession. Rent $30.
JOHN E. COLNON & CO., 410 S. Clark-st. Harrison 2005.

IN HYDE PARK.

5209 Ingleside, 1st, mod. apt., new bldg.; 6 rms., 2 baths; new decor.; $135. H. P. 8146.

TO RENT—5402 S. SHORE-DR., 3D FLOOR, North, 11 rms. and 3 baths; finest apt. in city; facing lake and Jackson Park. Inspection by appointment only.
R. H. ROBERTSON & CO. Franklin 2806

TO RENT—4 ROOM FLAT, AT 5039 ST Lawrence-av., modern; sun par. Owner at bldg. Saturda. and Sunday. M. Arbuthnot, Dorch. Bldg., 110 S. Dearborn.

TO RENT—4746 INGLESIDE-AV. 3D 6 rms.; 2 baths. $ P. Immediate possession
McKEY & POAGUE.
4701 Drexel-blvd. Drexel 2200.

TO RENT—6 RM. APT. 2 BATHS SUN PARlor, at lake; rent reas.; vacant Feb. 1st. 1718 E. 50th-st. See janitor or ph. Wentworth 8731.

5 ROOMS—NEW.

Modern, sun parlor, 4 closets. 7338 South Park-av.

TO RENT—5 RM. MODERN APARTMENT facing Washington Park, large front and rear porches; all outside rooms; possession now. 615 E. 37th-st. Oakland 4206.

TO RENT—CHOICE 9 RM. 3D FLR. HIGH class mod. apt.; best interior finish, all large light rms., excellent condition. 4803 Forrestville-av. $100. Drexel 8077.

5603 BLACKSTONE.

6 rm. apt. in exc. neighborhood; nr. I. C. stn. h. Oheap rent. Douglas 6300.

TO RENT—5 RM. PRAIRIE-AV., 1ST; 4 R. $60; furnished, $65. See janitor. Call Lake View 8828.

TO RENT—3 ROOM APARTMENTS AT 1977 E. 57th-st. Will be available February 1st. K. A. BEAK & CO., 196 N. Clark-st.

TO RENT—3 RMS. 2D FLOOR. $34.
204 E. 22d-st. See janitor.
T. E. WELLS 76 W. Monroe. State 4240.

TO RENT—4010 GREEN-ST., 1ST APT., 5 rms. sublease; very modern; 1st fl. and rear porches; poss. Feb. 1. $75.
TO RENT—6428 STONY ISLAND-AV., 6 rms. h. w. floors, stm., elec., new dec. $62.50. Open Sunday.
TO RENT—OR SUBLET A MODERN 2 RM. apt. in-a-door bed; near cars, one and I. C.; $60; furniture also for sale. Ken. 4752-J.
TO RENT—FLAT, 7051 PRAIRIE-AV.; SIX room, sun parlor, steam heat. Apply to owner, 1st flat. Immediate possession.
TO RENT—APT., 6 RMS., 2 BATHS, PCH. I. C. trans.; occupy Feb. 15. 1229 E. 53d-st. Hyde Park 1530.
TO RENT—N. W. COR. 70TH AND PEORIA-sts., 4 rooms, $60; 5 rooms, $85; large, light rooms; immed. poss.
TO RENT—4551 S. HALSTED-ST., 6 RM. flat, stove heat, newly decorated; $30. Apt. on premises.
TO RENT — 735 E. 50TH-ST., 6 RMS., LGE. and light; poss. now; price $62.50. Normal 9696.
TO RENT—503 W. 66TH-ST., 2D, 7 RMS., modern. R. C. RUSSELL & CO., 1346 E. 53d-st. Hyde Park 2976.
TO RENT—FINEST 2 RM. APT. ON SOUTH Side, $70; gas and elec. incl. Midway 2416; 70th-st.

TO RENT—FLATS—SOUTHWEST.

TO RENT—7259 S. TALMAN-AV., 6 ROOM flat; stove heat; new bldg.; $35; poss. Feb. 1.

TO RENT—FLATS—NORTH.

TO RENT — WILL SUBLEASE 3 RMS. AND kit. apt., 2d fl. rear; occupy Feb. 15; lease expires Oct.; apt. has light on 2 sides and in-a-door bed in living rm. 3510¼ Pine Grove.

TO RENT—6 RM. E. COR. GARFIELD-AV AND Sedgwick-st, new 2 rm. apts., in-a-door beds, wall ironing boards, fireless gas ranges; $75-$85; immed. poss. NICHOLS BROS. Ph. Diversey 1467.

TO RENT—1842 BYRON-ST., 2D APT., 5 rms., turn. in-doors gas and elec., $100. Key 1 year lease. OGDEN, SHELDON & CO.

TO RENT—5 LARGE ROOMS AND SUN parlor, 2711 Mildred-av., just south of Diversey; rental $100; possession now. 2 W. BURMAN & SON, 2034 N. Clark-st.

TO RENT—5 RM. SUN PARLOR APT., 4402 S. Ashland-av. $100; see janitor or J. BELLA, 140 S. Dearborn-st. Ph. Randolph 1178.

TO RENT — 712 WAVELAND 1ST APT., very choice 4 rms., bath; like; immediate possession. Pr. $85. CROXTON, SCHNEIDER & CO., 1027 Leland-av. Edgc. 2270.

TO RENT—ROGERS PK., BETWEEN SHERidan-rd. and lake; very nice 6 rm. apt., 2 baths, sewer, sun parlor; makes a pretty home; price $145. Sunnyside 3600.

TO RENT — BUS WOMAN, AWAY FROM home good deal, wishes to share mod. apt., nicely furn., with same. 2408 Lincoln-av.

TO RENT—3 RM. APT. IN A-DOR BED, $60 mo. to be vacant Jan. 28. R. D. Wolfe, 441 Diakin-st.

TO RENT—IN NEW BLDG., BEAU. 4 RM. apt. with sun par., in-a-door bed, porches, tile bath, h. w. ht. 5941 Kostner-av.

TO RENT — BRAND NEW 4 RM. HIGH grade apt.; ivory trim throughout; bracket lighting, shower. See Janitor, 7024 Sheridan-r.

TO RENT—ROGERS PARK, 2 ROOMS AND kitchenette; finely decorated; 2 blks. L sta. See janitor on premises. 1617 Fargo-av.

TO RENT—4 RM FLAT OVER GARAGE; steel light; gas and lavatory. Ph. Edgewater 5099.

TO RENT—FLATS—NORTH.

BAIRD & WARNER,

29 S. La Salle-st., 4559 Broadway,
Central 8300 Edgewater 0169.

FOR PARTICULARS CALL CENTRAL 8300.

STRATFORD-PL., 2d apt., 10 rms., sun par., 4 pch., 4 master chambers, 3 baths, 2 serv. rms., elect. elev., garage. Poss. May 1st.....$500

160 E. CHESTNUT-ST., cor. apt., 10 rms., sun par., 4 master chambers, 3 baths, 2 serv. rms., elect. elev. and doorman serv. Poss. at once.....$350

14 W. OHIO-ST., 14 rms., suitable for rooming purpose; good trans. Poss. at once.....130

550 MELROSE-ST., 2d apt., 7 rms., newly decorated throughout; nr. yacht harbor and Sheridan-rd; good trans.....100

FOR PARTICULARS CALL EDGEWATER 0169.

1020 ARDMORE-AV., excellent 3d cor. apt., 4 master chambers, 2 baths, 2 serv. rms. and bath, 2 s. pch., elec. elev.; doorman serv. All newly decorated. Poss. at once.....$175

819 LAKESIDE-PL., 1st, 8 rms., large yard, 2 apt. bldg. Poss. at once.....$175

4601 MALDEN-ST., 3d, cor. apt., 7 rms. Poss. at once..... 125

811 LAKESIDE-PL., 2d, 6 rms., 2 baths, sun parlor; sublease. Poss. Feb. 1st.....90

841 GALT-AV., 1st, open pch.; 4 rms. Immed. poss..... 75

FOR PARTICULARS CALL ROGERS PARK 2400.

ROGERS PARK, 7 rms., 2 baths, close to lake, east of Sheridan-rd., extra large rooms. Poss. at once.....$185

1110 PRATT-BLVD., 4 beaut. large rms., with s. p., east of Sheridan-rd., near the lake.....95

TO RENT—ATTRACTIVE FOUR ROOM apartment with private porch, located in best section of Rogers Park. Community plan apartment building. On account of leaving city I desire to dispose of my share in corporation. Buy now on easy terms. Purchase price and share of maintenance of building about two-thirds rental—decreases yearly. Must be seen to be appreciated. Near C. & N. W. "L" and Clark-st. Call between 9 a. m. and 4 p. m. Sunday or 7 p. m. and 9 p. m. Monday. 6616 N. Ashland-av., Apt. 1-A. Sheidrake 1655.

TO RENT—E. DELAWARE-PL., 8 RMS., 3 baths.....$400
E. Walton-pl., 5 rms., 4 baths..... 350
Briar-pl., 6 rms., 3 baths..... 350
E. Elm-st., 6 rms., 3 baths..... 250
E. Superior-st., new apartment in remodeled bldg., 8 rms., 2 baths..... 175
Irving Pk.-blvd., 6 rms., 2 baths..... 150
Fullerton-pkwy., 6 rms. now..... 120
O. STONE & CO.,
616 N. Michigan-av. Sup. 5184.

AINSLIE APT. HOTEL.

UNFURNISHED 2 AND 3 RM. APTS.

We will have 3 apts. for Feb. 1 occupancy for desirable people only; new, modern bldg.; decorated to suit; gas, elec.; windows washed; maid service if desired, included in rent; phone service in all apts.; large lobby, etc.; best trans. in city; reasonable rent. Inquire 1062 Ainslie-st.

2 ROOM APARTMENT,

7728 N. Marshfield, beautiful kitchenette apt., liv. rm. 12x21, panel breakfast room, steel kitchen cabinet. Murphy bed, soundproof floors, $75.

LIEPOLD & HICKS,

7606 N. Paulina. Rogers Park 1617.

TO RENT—NEW 4 RM. APTS.; HOWARD-st. District; 1½ blks. Howard "L" sta.; all apts. in beautiful landscaped 50 ft. court; rooms are all light and airy; size of living rooms 12x20 ft.; plenty closet space; bldg. located in 7720-30 N. Hamlin-av.; all apts. ready for occupancy Feb. 1st; $80, $85 & $90. WALLEN & SONS, Agts. on premises.

All Modern Apartments.

4 rooms and sun parlor, in high class bldg.; immediate possession; reas. rental. 1031 Pine Grove-av. Phone Central 3000 or 5190.

TO RENT—7742 EASTLAKE-TERR., 4 RMS., beautiful sun parlor overlooking lake; $115; also 3 rms., 4923 North Shore-av., 3d floor $80; also 4 rms., 4925 Glenwood-av., 1st floor, sun parlor, $75.
WILLIAM & McCLURER
1125 Bryn Mawr-av. Edgewater 1866.

4512 MALDEN-ST.

To rent—2d apt., high grade residential 2 apt. bldg., 7 rms., 2 baths, 3 porches, spacious liv. rm., lge. clos., all 1st., outside rms.; imm. poss.; rental $175. Gentiles preferred. Ravenswood 7395.

TO RENT SUBLET, LONG LEASE, IN ROGERS PARK, OVERLOOKING LAKE; BEAUTIFUL 5 ROOMS, BATHS AND SUN PARLOR; LARGE LIVING ROOM; REASONABLE RENT. J. T. O'CONNELL, 29 S. LA SALLE.

TO RENT—711 SHERIDAN-RD., 3D, MOD. 2 rm. apt.; immed. poss.; ½ blk. from lake; $85.
838 Galt-av., 2d, 3 rm. and kitchenette, $75.
Edgewater 0472.

TO RENT—4 RM. APT. IN ROGERS PK.'S finest residential section, few doors from lake and beach park; rooms large, light, and airy; newly decorated. Pratt-blvd. Phone R. P. 6962. Possession Feb. 1.

NEW BUILDING.

Choice 3 room kitchenette apartments. 813-35 Sunnyside-av., 2, of Sheridan-rd. See janitor. 910 E. 50th-st., Ph. Hyde Park 3210.

TO RENT—SURF-ST.—APPLICATIONS FOR spring leases in the Commodore and Green Brier Apts. (formerly the Lessing and Belmont Manor). 550 to 568 Surf-st., now being received.

TO RENT—2616 N. CLARK-ST., 8 RMS., $110.
2618 N. Clark-st., 7 rms., $125.
242 Oakdale-av., 4 rms., $75.
THEODORE R. CHRISTIAN 2707 N. Clark.

TO RENT—1 RM. APT., IN HOWARD-ST. District; immed. poss.; 1½ blks. Howard L sta.; very modern in every respect; new bldg.; extra in-a-door bed; $85. Ph. Rogers Park 6909.

TO RENT—533 ROSCOE-ST., ATTRACTIVE 7 rm. apt., 3 baths, sun parlor, garage, except. light; 3 apt. bldg.; poss. May 15. H. M. ROSS. 190 N. State. Rand. 6915.

TO RENT—1601-15 BERTEAU-AV., 4 AND 5 room apartments. Possession February 1st. $50 and $60 per month.
CONTINENTAL AND COMMERCIAL BANKS.
208 S. La Salle-st. Real Estate Div.

TO RENT—N. W. COR. SHERIDAN-RD. AND Argyle, lovely modern 6 and 7 room apts., splendid transportation; newly decorated; agent at bldg. Sunday, 11 a. m. to 4 p. m. WILLIS & FRANKENSTEIN, 310 S. Dearborn.

TO RENT—HIGH GRADE APTS. NEW bldg., 6 and 7 rms., 3 baths each. Owner's representative on premises all day Sunday. 1344 Greenleaf-av. R. P.

TO RENT — 2760 HAMPDEN-CT., 2 RMS. and kitchenette, $80.
600 Gary-pl., 3 rms. and sun parlor, $100. See janitor or call Becklenberg, Rand. 6171.

TO RENT—2510-23 LINCOLN-AV., 5 RMS., rms. unfurnished; immediate possession; $30. See janitor or ROBT. F. SHANKLIN & CO., 111 W. Washington-st.

TO RENT—BEAUTIFUL CORNER APT., 3 rms. and Eastlake-tr., 6 rms., overlooking lake, 2 baths, sun parlor, $163. May 1. J. T. O'CONNELL, 29 S. La Salle.

TO RENT, 1 ROOM APTS. SUITABLE for offices or studios; excellent location; immediate possession.
MARK LEVY & BROTHER 140 S. Dearborn

TO RENT—1500 BIRCHWOOD-AV., 5 R. sunpar, high class apt., 1st flat, cor.; vapor heated; $110.

TO RENT—WILSON-AV., 7 R. FL.; EL., RO-bey-st. surf., Ray. "L." C. & N. W. Ry. sta. Poss. Feb. 1. $60. Phone 3109 Rogers Park.

TO RENT—1729 ALBION-AV., NEW MOD. 5 room apt., sleeping p.; poss. Feb. 1; $90. Tel. Sunnyside 8724.

TO RENT—3 RM. COR. APT., READY TO occupy Argyle L. 2 blks. Sher. bus. ½ blk. S. cor. Kenmore and Ainslie.

TO RENT—CHOICE 6 RM. APT.—$125; ready to occupy; priv. porches; extra toilet and lavatory. 5057 Kenmore, cor. Winnona.

TO RENT—SPLENDID 5 ROOM APT., BATH. Immediate possession; nr. Edgewater. Ph. Graceland 4844.

TO RENT—UP TO DATE FINE 5 RM. APT., $100; 1 blk. N. W. L. Roscoe sta.; ready to occupy. 808 Roscoe-st.

TO RENT—DANDY 3 RM. APT., $60; YEAR lease; fine furniture at real bargain opt. 4427 Clifton-av.

TO RENT—MOD. 4 RM. APT., SUN PAR. and light; poss. now; price $62.50. Normal 9696.

TO RENT—5 ROOM COR. APT., NR. GRANville L. sta.; $85; immediate possession. A. E. SPIELMAN & SON, Central 2344.

TO RENT—ATTRAC. 3 RM. KITCH. APT., fine loc.; ½ blk. to trans., 2d apt., 662 Cornelia.

TO RENT—4, 5, 8 RMS., STEAM; ALSO 4 rm. htd. bsmt., $40. Ofc., 524 Diversey-pkwy.

TO RENT—4039 GREENLEAF, 1ST, 4 RMS., inclosed porch, mod. 5 rms., steam heat. Call 2035 Greenleaf nr. Ridge.

TO RENT—3 RM. APT., BEDROOM, IN-A-door bed, kit.; Beautiful Edgewater. Diversey 8120.

TO RENT—816 CORNELIA-AV., 4 ROOM apt., $75. W. K. YOUNG & BRO., Lake View 1106.

TO RENT—2 ROOM APTS., $70-$80.
4116 Sheridan-road.

MRS. LYONS.

TO RENT—6 ROOMS, SCREENED FRONT porch, glazed rear porch, $90. Call Sunday, 5457 N. Paulina-st.

TO RENT—4 RM. AND S. P. WITH IN-A-dor bed; lease until May 1 or longer; $85. 711 Sher.-rd., nr. L and surf. Grace 5850.

TO RENT—NEW 2 RM. APT., IN HOWARD-ST. District; immed. poss.; 1½ blks. Howard L sta.; very modern in every respect; new bldg.; extra in-a-dor bed; $85. Ph. Rogers Park 6909.

TO RENT—533 ROSCOE-ST., ATTRACTIVE 7 rm. apt., 3 baths, sun parlor, garage, except. light; 3 apt. bldg.; poss. May 15. H. M. ROSS. 190 N. State. Rand. 6915.

TO RENT—1601-15 BERTEAU-AV., 4 AND 5 room apartments. Possession February 1st. $50 and $60 per month.
CONTINENTAL AND COMMERCIAL BANKS.
208 S. La Salle-st. Real Estate Div.

TO RENT—N. W. COR. SHERIDAN-RD. AND Argyle, lovely modern 6 and 7 room apts., splendid transportation; newly decorated; agent at bldg. Sunday, 11 a. m. to 4 p. m. WILLIS & FRANKENSTEIN, 310 S. Dearborn.

TO RENT—HIGH GRADE APTS. NEW bldg., 6 and 7 rms., 3 baths each. Owner's representative on premises all day Sunday. 1344 Greenleaf-av. R. P.

TO RENT — 2760 HAMPDEN-CT., 2 RMS. and kitchenette, $80.
600 Gary-pl., 3 rms. and sun parlor, $100. See janitor or call Becklenberg, Rand. 6171.

TO RENT—2510-23 LINCOLN-AV., 5 RMS., rms. unfurnished; immediate possession; $30. See janitor or ROBT. F. SHANKLIN & CO., 111 W. Washington-st.

TO RENT—BEAUTIFUL CORNER APT., 3 rms. and Eastlake-tr., 6 rms., overlooking lake, 2 baths, sun parlor, $163. May 1. J. T. O'CONNELL, 29 S. La Salle.

TO RENT, 1 ROOM APTS. SUITABLE for offices or studios; excellent location; immediate possession.
MARK LEVY & BROTHER 140 S. Dearborn

TO RENT—1500 BIRCHWOOD-AV., 5 R. sunpar, high class apt., 1st flat, cor.; vapor heated; $110.

TO RENT—WILSON-AV., 7 R. FL.; EL., RO-bey-st. surf., Ray. "L." C. & N. W. Ry. sta. Poss. Feb. 1. $60. Phone 3109 Rogers Park.

TO RENT—1729 ALBION-AV., NEW MOD. 5 room apt., sleeping p.; poss. Feb. 1; $90. Tel. Sunnyside 8724.

TO RENT—3 RM. COR. APT., READY TO occupy Argyle L. 2 blks. Sher. bus. ½ blk. S. cor. Kenmore and Ainslie.

TO RENT—CHOICE 6 RM. APT.—$125; ready to occupy; priv. porches; extra toilet and lavatory. 5057 Kenmore, cor. Winnona.

TO RENT—SPLENDID 5 ROOM APT., BATH. Immediate possession; nr. Edgewater. Ph. Graceland 4844.

TO RENT—UP TO DATE FINE 5 RM. APT., $100; 1 blk. N. W. L. Roscoe sta.; ready to occupy. 808 Roscoe-st.

TO RENT—DANDY 3 RM. APT., $60; YEAR lease; fine furniture at real bargain opt. 4427 Clifton-av.

TO RENT—MOD. 4 RM. APT., SUN PAR. and light; poss. now; price $62.50. Normal 9696.

TO RENT—503 W. 66TH-ST., 2D, 7 RMS., modern. R. C. RUSSELL & CO., 1346 E. 53d-st. Hyde Park 2976.

TO RENT—FINEST 2 RM. APT. ON SOUTH Side, $70; gas and elec. incl. Midway 2416; 70th-st.

TO RENT—FLATS—SOUTHWEST.

TO RENT—7259 S. TALMAN-AV., 6 ROOM flat; stove heat; new bldg.; $35; poss. Feb. 1.

TO RENT—FLATS—NORTH.

TO RENT — WILL SUBLEASE 3 RMS. AND kit. apt., 2d fl. rear; occupy Feb. 15; lease expires Oct.; apt. has light on 2 sides and in-a-dor bed in living rm. 3510¼ Pine Grove.

TO RENT—6 RM. E. COR. GARFIELD-AV AND Sedgwick-st, new 2 rm. apts., in-a-dor beds, wall ironing boards, fireless gas ranges; $75-$85; immed. poss. NICHOLS BROS. Ph. Diversey 1467.

TO RENT—1842 BYRON-ST., 2D APT., 5 rms., turn. in-doors gas and elec., $100. Key 1 year lease. OGDEN, SHELDON & CO.

TO RENT—5 LARGE ROOMS AND SUN parlor, 2711 Mildred-av., just south of Diversey; rental $100; possession now. 2 W. BURMAN & SON, 2034 N. Clark-st.

TO RENT—5 RM. SUN PARLOR APT., 4402 S. Ashland-av. $100; see janitor or J. BELLA, 140 S. Dearborn-st. Ph. Randolph 1178.

TO RENT — 712 WAVELAND 1ST APT., very choice 4 rms., bath; like; immediate possession. Pr. $85. CROXTON, SCHNEIDER & CO., 1027 Leland-av. Edgc. 2270.

TO RENT—ROGERS PK., BETWEEN SHERidan-rd. and lake; very nice 6 rm. apt., 2 baths, sewer, sun parlor; makes a pretty home; price $145. Sunnyside 3600.

TO RENT — BUS WOMAN, AWAY FROM home good deal, wishes to share mod. apt., nicely furn., with same. 2408 Lincoln-av.

TO RENT—3 RM. APT. IN A-DOR BED, $60 mo. to be vacant Jan. 28. R. D. Wolfe, 441 Diakin-st.

TO RENT—IN NEW BLDG., BEAU. 4 RM. apt. with sun par., in-a-dor bed, porches, tile bath, h. w. ht. 5941 Kostner-av.

TO RENT — BRAND NEW 4 RM. HIGH grade apt.; ivory trim throughout; bracket lighting, shower. See Janitor, 7024 Sheridan-r.

TO RENT—ROGERS PARK, 2 ROOMS AND kitchenette; finely decorated; 2 blks. L sta. See janitor on premises. 1617 Fargo-av.

TO RENT—4 RM FLAT OVER GARAGE; steel light; gas and lavatory. Ph. Edgewater 5099.

TO RENT—FLATS—NORTH.

Harold Bradley & Co.,

717 N. Michigan-av. Phone Superior 9100.

We inform our clients upon application of every apartment on the north side renting for $1250 per month and up known to be available.

999 LAKE SHORE-DR., 10 rms., 5 bths., 2 porches overlooking lake, 5th fl. N. MICHIGAN-AV., 12 rms., 4 baths, all rooms are very large and light.....$500

222 E. DELAWARE-PL., 10 rms., 4 baths, in modern fireproof bldg.....425

COMMONWEALTH-AV., 9 rms., 3 bths., sun parlor and sleep. pch., near park.....350

BRIAR-PL., 6 rms., 3 baths, sun parlor and sips. pch., new bldg.; garage inc.....350

LINCOLN PK. WEST, 8 rms., 3 baths, sun parlor, overlooking pk. av., now.....275

HOLLYWOOD-AV., 7 rms., 2 bths., sun parlor and sleep. pch.; av. now.....200

74 E. WALTON-PL., 3 rms., bath, and kitchenette; new 3 apt. bldg.; may be rented together or separately....$150-200

RAVENSWOOD APT.

High grade 4 and 5 room apartment; sun parlor, fine new bldg. Immediate possession.

I. J. SCHILLER & CO.,
4755 No. Western-av. Ravenswood 3069.

TO RENT—1022 HOLLYWOOD-AV.
9 rooms, 3 baths.
Sun parlor, and porch.
Best apart. on N. S. See janitor or

HOOL REALTY CO.

190 N. State-st.

TO RENT—ELEGANT 7 RM. APT.; BE willing to sublease Feb. 1 to May 1 or longer; if rented from the landlord would call for $250 a month; my price to desirable tenant, $175; must be seen to be appreciated; it can't be described in an ad. Call Sunday between 10 and 3. Graceland 0276.

POSSESSION MARCH 1ST.

6 rms., sun parlor, private rear porch; large bright rms., 4441 Beacon-st.; rental $110 per month.

BURT R. KIELY,
801 Buena-av. Wellington 0279.

A FEW CHOICE

4 and 5 rm. apts., with extra in-a-dor beds; brand new bldg. Cornelia, nr. Sheridan-rd.; immed. poss. $125-$85.

PLOTKE & GROSBY.
2532 N. Clark-st. Diversey 5568.

TO RENT — IN ROGERS PARK'S MOST beautiful apt. bldg., 6 spacious rooms and s. p.; 2 baths; artistically decorated; vacuum system; ballroom; steam heated private garage; convenient to elevated, surface, and N. W. trains. Call Rogers Park 2400.

TO RENT—4 RM. APTS., 2 BEDROOM EFficiency Park; 4 blk. west Loyola L and transportation; new bldg., just completed; all outside rooms, sunny, white enamel. LAKEWOOD PLAZA REALTY CO., 1307 Loyola-av.

4 ROOMS, $75.

7614 N. Ashland, priv. porch, in-a-dor bed. Immed. poss.
LIEPOLD & HICKS,
7606 N. Paulina. Rogers Park 1617.

NEW BUILDING.

Have under construction another new building. Eighteen apts., four and five rooms. May 1 occupancy. Investigate now. Call or write H. T. CARROLL, 35 W. Lake.

TO RENT—740 N. MICHIGAN-AV., 8 ROOM duplex apt., 3 baths, near Superior-st.; rent $225 month; possession now.
HEDBERG & BISTOR,
Superior 4233. Main 2525.

TO RENT—ATTRACTIVE ROGERS PARK apartments; 5 R. and Sun Par.; 2d or 3d fl.; immed. poss. $75. 1732 North Robey-av. LEAD & REYNOLDS, Agents, 6976 N. Clark-st.

TO RENT—875 LILL-AV., 5 RMS., STEAM heat, hot water, immediate possession; $50. See janitor around corner, 873 Lincoln-av., or ROBT. SHANKLIN & CO., 111 W. Washington-st.

TO RENT—1509 CORNELIA-AV.—VERY desirable 4 rm. stm. ht. apt., fireplace with built-in bookcases, looking lake; $115; also 3 rms., private front porch; immed. poss.; near Ravenswood L. $70.
WILLIAM & McCLURER
1125 Bryn Mawr-av. Edgewater 1866.

4512 MALDEN-ST.

To rent—2d apt., high grade residential 2 apt. bldg., 7 rms., 2 baths, 3 porches, spacious liv. rm., lge. clos., all 1st., outside rms.; imm. poss.; rental $175. Gentiles preferred. Ravenswood 7395.

TO RENT SUBLET, LONG LEASE, IN ROGERS PARK, OVERLOOKING LAKE; BEAUTIFUL 5 ROOMS, BATHS AND SUN PARLOR; LARGE LIVING ROOM; REASONABLE RENT. J. T. O'CONNELL, 29 S. LA SALLE.

TO RENT—711 SHERIDAN-RD., 3D, MOD. 2 rm. apt.; immed. poss.; ½ blk. from lake; $85.
838 Galt-av., 2d, 3 rm. and kitchenette, $75.
Edgewater 0472.

TO RENT—4 RM. APT. IN ROGERS PK.'S finest residential section, few doors from lake and beach park; rooms large, light, and airy; newly decorated. Pratt-blvd. Phone R. P. 6962. Possession Feb. 1.

NEW BUILDING.

Choice 3 room kitchenette apartments. 813-35 Sunnyside-av., 2, of Sheridan-rd. See janitor. 910 E. 50th-st., Ph. Hyde Park 3210.

TO RENT—SURF-ST.—APPLICATIONS FOR spring leases in the Commodore and Green Brier Apts. (formerly the Lessing and Belmont Manor). 550 to 568 Surf-st., now being received.

TO RENT—2616 N. CLARK-ST., 8 RMS., $110.
2618 N. Clark-st., 7 rms., $125.
242 Oakdale-av., 4 rms., $75.
THEODORE R. CHRISTIAN 2707 N. Clark.

TO RENT—1 RM. APT., IN HOWARD-ST. District; immed. poss.; 1½ blks. Howard L sta.; very modern in every respect; new bldg.; extra in-a-dor bed; $85. Ph. Rogers Park 6909.

TO RENT—533 ROSCOE-ST., ATTRACTIVE 7 rm. apt., 3 baths, sun parlor, garage, except. light; 3 apt. bldg.; poss. May 15. H. M. ROSS. 190 N. State. Rand. 6915.

TO RENT—1601-15 BERTEAU-AV., 4 AND 5 room apartments. Possession February 1st. $50 and $60 per month.
CONTINENTAL AND COMMERCIAL BANKS.
208 S. La Salle-st. Real Estate Div.

TO RENT—N. W. COR. SHERIDAN-RD. AND Argyle, lovely modern 6 and 7 room apts., splendid transportation; newly decorated; agent at bldg. Sunday, 11 a. m. to 4 p. m. WILLIS & FRANKENSTEIN, 310 S. Dearborn.

TO RENT—HIGH GRADE APTS. NEW bldg., 6 and 7 rms., 3 baths each. Owner's representative on premises all day Sunday. 1344 Greenleaf-av. R. P.

TO RENT — 2760 HAMPDEN-CT., 2 RMS. and kitchenette, $80.
600 Gary-pl., 3 rms. and sun parlor, $100. See janitor or call Becklenberg, Rand. 6171.

TO RENT—2510-23 LINCOLN-AV., 5 RMS., rms. unfurnished; immediate possession; $30. See janitor or ROBT. F. SHANKLIN & CO., 111 W. Washington-st.

TO RENT—BEAUTIFUL CORNER APT., 3 rms. and Eastlake-tr., 6 rms., overlooking lake, 2 baths, sun parlor, $163. May 1. J. T. O'CONNELL, 29 S. La Salle.

TO RENT, 1 ROOM APTS. SUITABLE for offices or studios; excellent location; immediate possession.
MARK LEVY & BROTHER 140 S. Dearborn

TO RENT—1500 BIRCHWOOD-AV., 5 R. sunpar, high class apt., 1st flat, cor.; vapor heated; $110.

TO RENT—WILSON-AV., 7 R. FL.; EL., ROBey-st. surf., Ray. "L." C. & N. W. Ry. sta. Poss. Feb. 1. $60. Phone 3109 Rogers Park.

TO RENT—1729 ALBION-AV., NEW MOD. 5 room apt., sleeping p.; poss. Feb. 1; $90. Tel. Sunnyside 8724.

TO RENT—3 RM. COR. APT., READY TO occupy Argyle L. 2 blks. Sher. bus. ½ blk. S. cor. Kenmore and Ainslie.

TO RENT—CHOICE 6 RM. APT.—$125; ready to occupy; priv. porches; extra toilet and lavatory. 5057 Kenmore, cor. Winnona.

TO RENT—SPLENDID 5 ROOM APT., BATH. Immediate possession; nr. Edgewater. Ph. Graceland 4844.

TO RENT—UP TO DATE FINE 5 RM. APT., $100; 1 blk. N. W. L. Roscoe sta.; ready to occupy. 808 Roscoe-st.

TO RENT—DANDY 3 RM. APT., $60; YEAR lease; fine furniture at real bargain opt. 4427 Clifton-av.

TO RENT—MOD. 4 RM. APT., SUN PAR. and light; poss. now; price $62.50. Normal 9696.

TO RENT—503 W. 66TH-ST., 2D, 7 RMS., modern. R. C. RUSSELL & CO., 1346 E. 53d-st. Hyde Park 2976.

TO RENT—FINEST 2 RM. APT. ON SOUTH Side, $70; gas and elec. incl. Midway 2416; 70th-st.

TO RENT—FLATS—SOUTHWEST.

TO RENT—7259 S. TALMAN-AV., 6 ROOM flat; stove heat; new bldg.; $35; poss. Feb. 1.

TO RENT—FLATS—NORTH.

TO REN

TO RENT—STORES—SOUTH.

TO RENT—MODERN STORES NOW UNDER construction in heart of Englewood, located 6914-22 S. Halsted-st.; will be ready Feb. 1st; ideal location for various lines; rent reasonable; near transfer corner. Apply PHILLIP SISSMAN, 6628 S. Halsted-st. Phone Wentworth 1570.

HALSTED NEAR 63D.

6032-44 S. Halsted, new building, 6401 S. Halsted; will remodel to suit. 7908 S. Halsted, adj. transfer corner. H. & L. ENGLESTEIN, 6005 S. Halsted.

TO RENT—STORE AND BASEMENT, 5,500 sq. ft.; beautiful show windows; two entrances; will decorate to suit; immediate or May 1 occupancy. Steinway Hall Bldg., 64 E. Van Buren-st., near Michigan-av. Phone Harrison 6830.

TO RENT—WE SHALL HAVE FOR RENT May 1, 1922, 2 very attractive downtown stores. We also have stores for rent in all parts of the city. WILLOUGHBY & CO., 7 W. Madison-st. Cent. 0417.

TO RENT—BASEMENT STORES, SOME with living quarters in rear; res. dist.; suits for carpenter, tailor, dressmaking shop or other business; elec., steam. 1402 E. 61st-st. Hyde Park 8461.

TO RENT—CLOSE TO 63D AND HALSTED. large space; finest location for a high class restaurant in new modern building; exceptional opportunity. H. & S. Englestein, 6005 S. Halsted.

TO RENT—STORE, S. W. COR. GARFIELD-blvd. and Indiana-av. $125.
W. K. YOUNG & BRO.,
5500 Michigan-av.

TO RENT—HALSTED AND 63D DISTRICT. 6518-24 Halsted-st.; new, modern stores; wonderful opportunity for ladies' ready to wear, etc. WILLIS & FRANKENSTEIN, 110 S. Dearbn.

TO RENT—5523 KENWOOD-AV. STEAM heat, electric light; suitable for high class retail business; reasonable rent. Apply at office of the building or phone Midway 1825, Dorchester 182, or Franklin 3034.

4814 S. ASHLAND-AV.

CHOICE LOCAT. MODERN FRONT. Poss. now or later. CALUMET 1002.

TO RENT—1013 E. 47TH-ST., 18X70 FT. deep; immediate possession; $100.
McKEY & POAGUE.
4701 Drexel-b vd. Drexel 2200.

TO RENT — MICHIGAN-AV. STORES AT 1241-1513-1708-2700-2715 and 3110. Also 2d fl. loft at 1514. JOS. BATTERSBY, 202 S. State-st. Harr. 1072.

TO RENT—STORE, E. 63D-ST., 23X80, ST. heat; very desirable for any high class merchandise. C. H. GOODWIN, 38 S. Dearborn, state 7259.

TO RENT—STORE, 6800 STONY ISLD.-AV.; steam heated; best business neighborhood on South Side. Apply MR. LAPIDUS, Randolph 3147.

TO RENT—5425-27 COTTAGE GROVE-AV. light stores; stm. elec.; immed. poss.; $60 each. Ca. ll State 4289.

TO RENT—STORES—NORTH.

TO RENT—S. W. COR. CHICAGO-AV. AND Franklin-st., opposite "L" sta.; handsome, newly decorated corner store. Ideal for any retail line. Immediate poss. Low rental to right party.
EDGAR M. SNOW & CO., Title & Trust Bldg.

HOWARD-ST.

We have several new stores under construction or shortly to be erected on Howard close to "L" sta. Inquire/Invited.
LIEPOLD & HICKS.
7606 N. Paulina. Rogers Park 1617.

For Rent—547 N. Clark ST.—Store.

17x70. See COCHRAN & McCLUER, 40 N. Dearborn-st.

JONQUIL HOTEL.

Restaurant space in new hotel, n. w. cor. Ashland and Jonquil; ready Feb. 15; also 2 suite store space available for confectionery, etc. LIEPOLD & HICKS, 7606 N. Paulina. Rogers Park 1617.

SHERIDAN-ROAD,

N. W. Cor. Argyle, opposite Somerset Hotel; modern stores for ladies' and men's lines; immediate possession.
WILLIS & FRANKENSTEIN, 110 S. Dearb'n.

WILSON AVENUE CORNER SHOPS.

1400 block, east of Clark-st.; living rooms. Prefer live tenant catering to ladies' trade. CALL FRANKLIN 4433.

TO RENT—UPTOWN CHGO. STORES ON Broadway, suitable for gents' furnishings or shoes. For particulars call
BAIRD & WARNER,
4559 Broadway. Edge. 0160.

TO RENT—4453 BROADWAY, NEAR WILson-av., store 25x100; can give 50 ft. more if desired; good for any large business or show room; steam heat; available May 1. Phone owner, Graceland 5036.

TO RENT—BROADWAY STORE, BETWEEN Wilson and Leland. (Moore.)
H. O. Stone & Co., Excl. Agts.,
Wilson-av., at Broadway. Edgewater 1700.

CLARK AND BRYN MAWR.

High grade store 16x60; poss. Feb. 15th; low rental. GREENLEE & CO., 3000 Sheridan-rd. Lake View 5581.

TO RENT—5422 BROADWAY, STORE FOR restaurant or other retail line; reasonable rental.
WILLIS & FRANKENSTEIN, 110 S. Dearbn.

TO RENT — STORE FOR 3 MO. ONLY; steam heat, hot water; on Irving Park, nr. Lincoln-av.; immed. poss. Wellington 4502.

TO RENT—LARGE STORE, 2616 N. CLARK-st., high class location; responsible tenant wanted.
THEODORE R. CHRISTIAN, 2707 N. Clark.

TO RENT—STORE—WILL REMODEL STORE to suit tenant. 4923 N. Clark, cor. Argyle; low rent, long lease. Inquire Max Seglin, 5044 N. Clark.

TO RENT—EXCELLENT LOCATION FOR bakery station, large garage. Wilson-av. district. 4820 N. Clark.

TO RENT—A FINE OPPORTUNITY FOR live wire merchant; large, light store; finest location on Clark-st. 5352 N. Clark-st.

TO RENT—STORE, 25X50 FT., LINCOLN-av., Lawrence; $100 per mo.
E. N. WEART & CO., 55 N. Dearborn-st.

TO RENT — STEAM HEATED STORE IN new building, active Edgewater district. 5900 Broadway. Agent on premises.

TO RENT—NEW STORE, 22X67; GOOD LOcation. Graceland 4824.

TO RENT—STORE, 1604 BELMONT, NEAR Lincoln-av., 14x28. Ph. Buckingham 2213.

TO RENT—STORES, 3761-3 BROADWAY. State 8350.

TO RENT—STORES—NORTHWEST.

TO RENT—LARGE STORES, SINGLE OR double, new building; rents remodeled to suit tenants; steam heat and large basement. 3115-17-19 Montrose-av., or phone State 8054.

TO RENT—STORE, ON NORTHWEST SIDE on Fullerton-av. Best location for music, shoe or jewelry store. Address J O 465, Tribune.

TO RENT—STORE, OPP. LOGAN SQ. L terminal See Logan Square Bond & Realty Co., 2559 Milwaukee-av.

TO RENT—STORE WITH LIVING ROOMS in rear, 1058 Cortland-st., cor. Robey; $40 per mo. Call Armitage 4013 bet 1 and 3 p. m.

TO RENT—STORES. CALL AT 3644 LAWrence-av.

TO RENT—STORES—WEST.

TO RENT—808-10 W. CONGRESS-ST., 2 stores, in building of n. w. cor. Halsted-st.; steam heat; immediate possession.
ROSENBERG & LURIE.
178 W. Jackson-st. Harrison 2809.

TO RENT—NEAR MADISON-ST., NEAR Keeler-av. 4424, $150 May 1. T. O'CONNELL, 29 S. La Salle. Rand. 1472.

TO RENT—TRANSFER CORNER STORE suit for drugs; long term lease. WM. H. Suchier & Co., 30 N. Dearborn. Rand. 5822.

TO RENT—LARGE ATTRACTIVE AUTOMOBile show room; best location on West Side; long lease; reas. rent. Call Nevada 1189.

TO RENT—STORE, BEST LOC. IN CHIcago, for cut rate drug store. 714 W. Madison-st. Marks & Co., 848 W. Madison-st.

TO RENT—LGE. BRICK CORNER STORE ON Lake-st. Nevada 4767 or Monadnock Blk.

TO RENT—STORE, LEASE, 24X14, 10 YR. lease; near 3 car lines. Irving 8659.

TO RENT—LARGE STEAM HEATED STORE, 160 N. Cicero-av. Austin 1397.

TO RENT—OFFICES AND STUDIOS.

Downtown.

TO RENT—PRIVATE OFFICE FURNISHED suitable for mfrs.' agent. Room 614, 35 S. Dearborn-st.

TO RENT—STUDIO OFFICE, NR. LOOP, N.; light, overlooking river; attractively furnished; moderate. Aldis & Co., Harr. 2640.

TO RENT—LIGHT FURNISHED DESK space in large, quiet suite, reasonable. R. 1003, 168 N. Michigan-av.

TO RENT—FISHER BLDG. SUITE 808, single and private off., with space in outer off. if wanted; for sulfur.

TO RENT — DESIRABLE PLACE FOR dentist with phone and stenographer service. 1502 Monadnock Block.

TO RENT—SPACE WITH DESK; CONvenient location; reas. Rm. 626, 333 S. Dearborn.

TO RENT—TAKING SUITE OF OFFICES; would sublet to high class physician or dentist. Address J S 75, Tribune.

TO RENT—FURNISHED, ALL OR PART, 2 private offices and large reception room; cheap. Rm. 404, 118 N. La Salle.

TO RENT—DESK SPACE OR MAIL SERVice. Room 4-410, 123 W. Madison.

TO RENT—SUBLEASE, FURN. OFFICE $35. 30 yrs' opportunity. Ph. Harrison 6508.

TO RENT—SUITE OF 2 ROOMS; FINE LIght. 401, 64 E. Van Buren. Harr. 0260.

TO RENT—DESK ROOM. NICE OFFICE; central location; $10 per mo. Wab. 7265.

TO RENT—SPACE IN BEAUTY PARLOR. 309 S. State-st. 6th floor.

TO RENT—CHRISTIAN SCIENCE OFFICE, 3 days in loop. Address M 283, Tribune.

TO RENT—DESK SPACE; PH. STENOG. Room 905, Transportation Bldg.

TO RENT—DESK SPACE, NICELY FURnished, very reas. R. 750, 440 S. Dearborn.

TO RENT—DESK SPACE, $10. 115 S. Dearborn-st. Room 720.

TO RENT—PRIV. OFFICE IN EXCELLENT suite, 127 N. Dearborn. Suite 1530.

TO RENT—DESK, $15; PHONE AND MAIL. ing address; steno. 1126 Masonic Temple.

TO RENT—OFFICES AND STUDIOS. Downtown.

WE ARE OFFERING FOR IMMEDIATE POSSESSION IN THE
CHICAGO SAVINGS BANK BUILDING,
S. W. Cor. State and Madison,
"THE WORLD'S BUSIEST CORNER."
Corner Space.

One suite having 4 private offices, one suite having three private offices and one suite having one private office. (Subleases, special rates.) The light and arrangement of these rooms is unsurpassed.

ALSO

Two excellent suites for May 1 occupancy. One with six private offices, vault, and general office. (For commercial use or ethical physicians.)

IN THE
CENTURY BUILDING,
S. W. Cor. State and Adams,

for February and March occupancy, one single room with private office and one shop (ladies' floor). Has been occupied for a number of years by successful retail fur line. Will be excellent for this, or ladies' tailor.

IN THE
DYCHE BUILDING,
N. W. Cor. State & Randolph,
AND IN THE
RANDOLPH BLDG.,
S. E. Cor. Clark & Randolph,

a few small suites and single rooms for immediate and May 1 occupancy (corner light); low rentals. These four buildings are known for

THEIR UNEXCELLED LOCATIONS,
THEIR HIGH GRADE TENANTS,
AND
THEIR SPECIAL SERVICE.

BUCK AND RAYNER,
ROOM 1310,
7 W. MADISON-ST. CENTRAL 6138.
Or your own broker.

WEBSTER BLDG.,
La Salle and Van Buren-sts.

For rent—Choice offices to tenants of responsibility. Apply to FRED McGUIRE, 327 S. La Salle-st. Phone Wabash 5889.

TO RENT—OFFICES AND STUDIOS, DOWNtown. Firm of industrial engineers having excess space offer for rent two private offices containing 158 and 143 sq. ft., with drafting room of 800 sq. ft., having all north and west light. Offices located in floor within 10 minutes' walk of center of loop. Excellent street car and suburban connections. Fireproof vault, janitor service, and switchboard telephone service included. Quiet. $180 per month. Address J M 372, Tribune.

TO RENT—LIMITED NUMBER OF OFFICES of 540 sq. ft. and larger in fireproof
LAKE SHORE TRUST BLDG.
Nearing completion at corner of UPPER MICHIGAN-AV. AT OHIO-ST.
Building now open for inspection.
Holmes, Turner & Co., Agents.
Central 4204. 38 S. Dearborn-st.

The Ellsworth Building,

533-41 S. Dearborn-st., 250 to 1,000 sq. ft., for imm. occupancy or May 1st. Fireproof and passenger elevator service. Electric light current free. Reasonably priced. Best for the money in town. Tel. Harr. 3470. E. Spencer Sturges, Agent.

TO RENT—BANK FLOOR, DEARBORN NR. MADISON. 4,200 SQ. FT. 75 FT. FRONTAGE. IDEAL OFFICE SPACE AT $1.65 SQ. FT. CHOICE SPACE IN LOOP. BEAUTIFUL SOLID MAH. FIXTURES FOR SALE. E. A. TEICH & CO., 309 S. LA SALLE. WAB. 790.

TO RENT—DESIRABLE ALL DAYLIGHT office space, modern building, in units of from 3,000 to 5,000 sq. ft.; possession May 1, 1922; prices reasonable. Gunther Bldg., 1018 S. Wabash-av.
BOWES & WHITMAN, Agents.
Har. 1200. 431 S. Dearborn-st.

LIGHT OFFICES,
TACOMA BLDG., SECURITY BLDG.
Madison st. to La Salle, 1 feet Wells.
200 to 1,500 sq. ft. corner space.
UNIVERSITY OF CHICAGO.
Frank.in 3461.

TO RENT—SECOND FLOOR CORNER OFfice, 1,800 sq. ft.; suitable for insurance brokerage, or mercantile office. Immediate possession. N. E. cor. Jackson and Wells-st.
ROSENBERG & LURIE.
178 W. Jackson-st. Harrison 2809.

Corner Randolph & Clark.

TO RENT—PRIVATE OFFICE, FURN. OR unfurn.; services if desired; poss. imm. or April 1. 127 N. Dearborn, Room 820 Ashland Block, 155 N. Clark-st.

TO RENT—COMPLETE PRIVATE OFFICES, 10x16; superb light; can combine for connecting offices; $25 each. Location, State and Lake.
HARRY W. RUBLOFF & CO.,
110 S. Dearborn-st. Rand. 2028.

TO RENT—FROM MAY 1, SHOPS BLDG., 17 N. Wabash-av., 750 to 5,000 sq. ft. Desirable locations for offices and salesrooms. Sprinkled bldg. Janitor services. Low rates. ROSENBERG & LURIE, 178 W. Jackson-st. Harrison 2809.

TO RENT—309 S. LA SALLE-ST., SEVERAL fine offices FACING LA SALLE-ST. AT $60, $70, AND $80 FOR IMM. POSS. E. A. TEICH & CO., WAB. 790 OR 8210.

TO RENT—CLARK AND VAN BUREN, 1,500 sq. ft.; for offices, 2d floor; new bldg., modern in every respect.
JOHN E. COLNON & CO.,
410 S. Clark-st. Harrison 2005.

TO RENT—SINGLE OFFICE OR SUITE OF offices; superb light and quiet; will decorate to suit; immediate or May 1 occupancy. Steinway Hall Bldg., 64 E. Van Buren-st. Phone Harrison 6830.

TO RENT—MALLERS BLDG. 14TH FLOOR —Offices, single or en suite; poss. now; lease to May 1, or longer. CHARLES & CO., 1209 N. Clark-st. Franklin 3210.

TO RENT—6,000 SQ. FT., 3D FLOOR, MODern office bldg.; might divide. Excellent location, 18 Adams-st.; immediate possession. MR. PRINCE, Harrison 6830.

TO RENT—ROOM 608 IN THE BEAK Bldg., 111 N. Dearborn-st., about 400 sq. ft. See engineer on premises or R. R. BEAK & CO., 100 N. Clark-st. Franklin 3210.

TO RENT—LARGE, BRIGHT STUDIO; WILL decorate to suit; immediate or May 1 occupancy. Steinway Hall Bldg., 64 E. Van Buren-st. Phone Harrison 6830.

TO RENT—MALLERS BLDG. 14TH FLOOR; very light suite, 1,200 sq. ft. and 3,200 sq. ft.; poss. now; lease to suit. OLIVER & CO., 29 S. La Salle. Rand. 1472.

TO RENT—SUBLEASE LARGE RECEPTION room and 2 private offices; low rent; option up to 3 years at old rental basis. 440 S. Dearborn-st., room 340. Ph. Wabash 2528.

TO RENT—2,400 SQ. FT.; VERY DESIRable; reasonable rental; n. e. cor. Randolph and Michigan. Apply Mutual Lamp Mfg. Co., 153 N. Michigan-av.

TO RENT—PRIVATE OFFICE, UNFURnished, 10x10, with two windows; only one good responsible, and quiet man wanted. Call 1240 1st Nat. Bank Bldg.

TO RENT—DESIRABLE SPACE ABOUT 400 sq. ft. on 4th floor Republic Bldg., for office or shop. Apply 424 Republic Bldg.

TO RENT—FURNISHED PHYSICIAN'S OFfice, 9 a. m. to 2 p. m. Suite 818 Reliance Bldg.

TO RENT—BANK FLOOR SPACE IN PORTland Block 900 sq. ft., low rent.
KOESTER & ZANDER, 27 W. Washington-st.

TO RENT—DESK SPACE OR HALF OF PRIvate office in public stenographer's suite. Phone Dearborn 5291.

TO RENT—FURNISHED OFFICE, LOCATed Madison and La Salle, 10x12. $40 mo. Ph. Franklin 9230.

TO RENT—800 TO 1,000 FT. LOOP; EXcellent draughting space, skylights and north light. Phone State 7834.

TO RENT—DESIRABLE DOUBLE OFFICE, completely furnished. Apply American Assn. of Engineers, 29 S. La Salle-st.

TO RENT—3 RM. SUITE, RUNNING WAter; barrain. 819 State-Lake Bldg.

TO RENT—SEPARATE OFFICE, MAH. furn. Harrison 4108. 1435 Lytton Bldg.

TO RENT—2 PRI. LGE. OFFICES; REAS. rent; desk space. 708, 6 N. Michigan-av.

TO RENT—FURNISHED OFFICE OPPOSITE Board of Trade. 444, 327 S. La Salle-st.

TO RENT—OFFICE, 208 N. WABASH-AV. Room 501; $30; immed. poss. See janitor.

TO RENT—NEATLY FURN. OFFICE TO right party; reas. rent. 1014, 8 S. Dearborn.

TO RENT—DESK RM., STENO. SERVICE, sunny office; class A bldg. State 5021.

TO RENT—DESK SPACE, PVT. OFFICE, everything furnished. Ph. Central 3994.

TO RENT—DESK SPACE. INQUIRE 1202 Masonic Temple Bldg.

TO RENT—OFFICE SPACE, 15X23. 14 S. Jefferson-st.

TO RENT—PRIVATE OFFICE OR DESK room; phone; reas. 333 Dearborn-st.

TO RENT—OFFICES AND STUDIOS. Downtown.

TO RENT—VENETIAN BUILDING— 15 E. Washington-st. For women's shops and professional offices. Rentals $40, $75, and up.

COLUMBUS MEMORIAL BLDG., Cor. State and Washington-sts. Physicians' offices and space for manufacturing jewelers.

PORTLAND BLOCK, 35 N. Dearborn-st. Offices for law and real estate firms.

NORTHERN OFFICE BLDG., 186 N. La Salle-st. Small, light offices for manufacturers' agents and kindred businesses. Rentals from $25 up.

19 W. JACKSON-BLVD. Southeast corner of Plymouth-ct. Offices in units of 15x30 feet and stock space. Heat, janitor, and elevator service.

MASSASOIT BUILDING, 225 N. Michigan-av. Offices 17x30 with high grade service.

JOHN R. MAGILL & CO., 32 N. Dearborn-st. Central 7900.

OFFICES IN FINANCIAL DISTRICT OF THE LOOP.
O. C. L. BUILDING,
166 W. Jackson-blvd.
Running Through to Quincy-st.

Opposite Insurance Exchange and Board of Trade, adjoining new Federal Reserve Bank Bldg., opposite Continental and Commercial National Bank Bldg. New office (not mercantile) bldg., which is found to be very central and convenient by insurance, brokerage, and other financial firms. All telephone, telegraph, and ticket companies have their service in the building, which affords as much as 65 feet of straight blackboard space. A street frontage of 269 ft. and a light court of 43x63 ft. give the bldg. abundance of light. Apply office of building, Room 1106. Tel. Harrison 1055.

TO RENT.
State-Lake Bldg.,
Offices, $65 up.
Roosevelt Bldg.,
Offices, $25 up.
Wells Bldg.,
Offices, $15 up.
Clayton Bldg.,
Offices, $20 up.
Trustee Bldg., 3,000 ft. at $1.75 ft.
Labrador Bldg.,
Offices, $25 up.
HOOL REALTY CO.
190 N. State-st. Phone State 5100.

MAJESTIC OFFICE BUILDING,
18-22 W. MONROE-ST.

Exceptional opportunity to secure space in this strictly modern office building, situated in the center of the loop.
1,100 sq. ft. available Feb. 1.
1,650 sq. ft. available May 1.
ESTATE OF E. J. LEHMANN.
RANDOLPH 2260.

TEXTILE BUILDING,
180 W. ADAMS-ST.

Desirable corner showroom space, 1,860 sq. ft., opposite Field's wholesale; also very attractive floors in Annex Bldg. adjoining. Also smaller rooms.
The Real Estate Management Corporation,
111 W. Washington-st. Main 2603.

HARRIS TRUST BUILDING.
Choice space of about 1,200 square feet. Can be divided.
Apply Room 511.

ATTENTION, NO. SHORE COMMUTERS.
ATTRACTIVE OFFICE SPACE.
At less than loop rentals; units of 700 to 3,000 sq. ft. strictly modern fireproof bldg.; opp. N. W. R. station; Jan. 1 and May 1 occupancy.
NO PARKING RESTRICTIONS.
ROSS & CO.,
Railway Exchange. Wabash 1052.

OFFICES TO RENT MONADNOCK BLDG.
Very desirable 3d floor space. 2 private offices and large general office; possession immediately.
BESSER SALES CO.,
SUITE 347 53 W. JACKSON-BLVD.

GARRICK BUILDING,
64 W. Randolph-st.

Desirable office space in area to suit. See GUNDLING, Room 1405. Central 4721.
The Real Estate Management Corporation,
111 W. Washington-st. Main 2603.

BONHEUR BUILDING,
Foot of Wabash-av.
N. e. cor. River and Dock-sts.
Offices building, 1st floor to larger suites, consisting of two private offices and reception room, $25 and up month; immediate possession.
ROSS & COMPANY,
Railway Exchange. Wabash 1052.

TO RENT—FOR IMMEDIATE AND MAY 1ST occupancy, a number of very choice light offices in various loop and close-in bldgs. ranging in price from $1 to $2.50 per sq. ft. We pay commission to brokers on all bldgs. under our control.
EDGAR M. SNOW & CO., Title & Trust Bldg.

TO RENT—OFFICES AND STUDIOS. Very desirable for immediate and May 1st possession.
C. C. Building, 79 W. Monroe-st.
McClurg Building, 218 S. Wabash-av.
Lyon & Healy, Jackson and Wabash.
Cable Building, Jackson and Wabash.
Athenaeum Building, 59 E. Van Buren-st.
Or apply to
WILLOUGHBY & CO., 7 W. Madison-st.
Central 417.

MALLERS BUILDING,
S. E. COR. MADISON AND WABASH.
Very low rentals; choice locations.
Spaces various, large and small.
POSSESSION NOW AND MAY 1.
AGENCY OF BUILDING,
Room 2001. Tel. Randolph 6651.

TO RENT—DESIRABLE OFFICE SPACE IN Western Union Bldg., 111 W. Jackson; can accommodate tenants requiring floor or subdivide as desired; no office bldg. in financial district offering better light on all sides of bldg.; imm. poss. Apply to owner, F. C. Austin, 603 Railway Exchange, or Lee J. Lesser & Co., 640 1st Nat. Bk. Bldg.

DOCTORS, DENTISTS.
Private office with reception room; part or full time.
RELIANCE BUILDING,
32 N. State-st. Central 7716.

TO RENT—3,200 FT., 5TH. TOP FL., N. E. Cor. Clark and Jackson; excellent light, fine space for offices and shipping room; also sales purposes, frt. and pass. elevators; 1st class service; $250 per mo.; poss. at once; comm. to brokers. Phone Calumet 1193.

ENTIRE FLOORS.
2,500 sq. ft.; 2d and 3d floors; superb light; available Feb. 1st, corner Wells and Lake; good bldg. HARRY W. RUBLOFF & CO., 110 S. Dearborn-st. Rand. 2028.

TO RENT—ELEGANT PRIVATE LIGHT OFfice, 12x20, with 2 connecting rooms; private desired; must be seen to be appreciated. Address M 436, Tribune.

TO RENT—OFFICE, CONSUMERS BLDG.; large private office, reception room, furnished or unfurnished. Inq. 10 a. m. to 5 p. m., at Rm. 1021.

TO RENT—LIGHT OFFICE SPACE, 700 SQ. ft. modern building in loop, specially adapted for architect or engineer. Apply 1138 Association Bldg. Tel. State 7372.

TO RENT — PRIV. PARTY WILL SHARE handsome private office, 1st Natl. Bnk. Bldg., together with limited steno. serv. Rm. 1200 or ph. Harborn 1467.

TO RENT—JEWELRY OFFICE AT 1400 Monadnock Bldg. Fixtures for sale, including burglarproof 3 combination safe and diamond scale; immediate possession.

TO RENT—IN MALLERS BLDG., 1,000 SQ. ft. single office; poss. now; cheap. PAUL C. LOEBER & CO., 111 W. Washington.

TO RENT — SHOPS AND STUDIOS. 670 BUSH-ST., NR. ERIE, ARTISTIC. BOWES REALTY CO., MAIN 2181.

TO RENT—LIGHT FURN. FRONT OFFICE; use recpt. rm. and typewriter if have steno. 30 N. Dearborn. Room 704.

TO RENT—FULLY EQUIPPED OFFICE IN loop, well lgt. adapted for manufacturer to manufacturers and jobbers. Harrison 1774.

TO RENT—4,000 FT. FINE OFFICE SPACE in loop; poss. now. J. J. HARRINGTON & CO., Central 2874.

TO RENT—DESIRABLE PRIVATE OFFICE or desk room, furnished, MR. BEAR, 35 S. Dearborn-st., Rm. 412. Reasonable rent.

TO RENT—DESK SPACE AND MAIL HEADquarters in centrally located public steno. office. Ph. Harrison 3014. 409 Monadnock Block.

TO RENT—COMPLETELY FURNISHED PRIvate office with service in fully equipped law suite. Suite 726, 11 S. La Salle.

TO RENT—OFFICE AND RECEPTION RM., Colo bldg., 5412 N. Clark-st.; poss. at once. Rent.

PLOTKE & GROSBY.
2532 N. Clark-st. Diversey 5568.

TO RENT—3 SQ. FT., JACKSON-BLVD., sublease; bargain, choice office space, 700; cor., 150 ft., window ft., 4 private offices. May 1, 2 or 3 yr. lease. JOHN R. MAGILL & CO., Central 7900.

TO RENT—207 E. ONTARIO-ST., 13 RMS., steam, elec.; long lease; favorable terms. Also 2 other lgt. s. of Chicago-av. CARRUTHERS & CO., 100 N. Clark-st. Superior 1890.

TO RENT—NEW OFFICES FACING SHERIdan-rd. Excellent location. [Cranley.]
SCHOENLANK & KIRSCHNER.
6570 Sheridan-rd. Rogers Park 4008.

TO RENT—OFFICES AND LIVING ROOMS. 1142 Wilson-av.; store and living rooms. 4609 N. Racine-av. Imm poss. Janitor. 4613 Racine-av. Phone Wellington 2995.

TO RENT—N. W. CORNER SHERIDAN AND Argyle, modern offices; suitable for physicians and dentists; agent at bldg. Sunday.
WILLIS & FRANKENSTEIN, 110 S. Dearbn.

TO RENT—1ST FLR. STORE, 1141 COR. Sheridan and Leland; shops for immediate and May 1st occupancy.
WILLIS & FRANKENSTEIN, 110 S. Dearbn.

TO RENT—WILL REMODEL ENG. BASEment to suit doctor, office, rm. str., drug, mod. flat, and garage. $250 mo., with long lease; ur. Loyola sta. Address N 34, Tribune.

TO RENT—DESK SPACE IN NEAR NORTH office; stenographic service on part time. Address K J 51, Tribune.

TO RENT—2D FL., OFFICE SPACE, 12X18; good light; 3946 Sheridan-rd. cor. Irving Park-blvd.; $30 per mo.

TO RENT — STUDIOS, OFFICES, SHOPS, apts., uniquely remodeled bldg. 163 E. Ontario-st.

TO RENT—DENTIST WISHES PHYSICIAN to share suite of offices on Northwest Side. Call Belmont 3520.

TO RENT—ARTIST WILL SHARE LARGE studio with skylight. 445 Garfield-av. Ph. Lincoln 1897.

TO RENT—OFFICE FOR DOCTOR OR DENtist at transfer cor., with flat adj. Republic 1338.

TO RENT—153 W. 69TH-ST., $30. 551 E. 47th-st., $22.50.
T. E. WELLS 76 W. Monroe. State 4246.

TO RENT—FURNISHED OFFICE, SUITAble for doctors and dentists; Cottage Grove and 47th. Ph. Oakland 1057.

TO RENT—SPACE AS DESIRED FOR STOCK or desk in store on Jackson-blvd., nr. Clinton-st. Phone Harrison 6543.

TO RENT—PHYSICIAN'S OR DENTIST'S office, over pharmacy. 1025 Belmont-av. Phone Graceland 3339.

TO RENT—STUDIOS. BEAUTIFUL LOW price. 65 W. Schiller-st.

TO RENT—COR. OFFICE, 3 RMS. 3369 N. Clark-st., 2d. WALLER, Central 3210.

TO RENT—PHYSICIAN'S OFFICE IN OAK Park. Nevada 2923.

TO RENT—OFFICE WITH RECEP. RM. $30. A. S. Ballitz, 552 W. North-av. Div. 2312.

TO RENT—STONY ISL.-AV., N. W. COR. 75th-st., 3 rooms.

TO RENT—OFFICES AND DESK SPACE IN this bldg. KIRK, 1039 Wilson-av.

TO RENT—OFFICES AND STUDIOS. Downtown.

MICHIGAN-AV. AT MONROE-ST.
MONROE BLDG.
Offices and studios, now and May 1. Small and large units of space.

MONADNOCK BLOCK.

1,800 sq. ft. at corner of Dearborn and Jackson-blvd., on 2d [bank] floor, for immediate or May 1 occupancy.

POWERS BLDG.

Wabash at Monroe-st.
Units from 370 to 4,500 sq. ft.

PONTIAC BLDG., 542 S. Dearborn-st., corner office of 700 sq. ft., suitable for professional or commercial purposes.

110 S. WABASH-AV., 1,200 sq. ft., for office, showroom, or light mfg.

A FEW SMALL DESIRABLE OFFICES
ALDIS & CO., AGENTS.
247 Monadnock Block. Harrison 260.

OFFICE SPACE FOR RENT
NEW BOULEVARD LINK DISTRICT.

1st and 2d floor, approx. 3,500 square feet each; modern building; concrete vault, 9x14, built from ground up; one same street and near new Insur. Exch. now building and the proposed North Dis. Co. bldg. Glass and solid partition to suit tenant. Rent reasonable.

MERCHANTS' RESERVE LIFE INS. CO.,
10 E. Pearson-st., Chicago. Sup. 1714.

BOYCE OFFICE BLDG.
NORTHWEST CORNER ILLINOIS AND DEARBORN.

12-story modern steel fireproof structure, attractive office space, in units of 500 to 11,000 sq. ft., at less than loop rentals; ready for occupancy May 1.
ROSS & COMPANY,
Railway Exchange. Wabash 1052.

TO RENT.

Office space in 10-story steel fireproof sprinkled building, near Insurance Exchange Building; $1.00 per sq. ft., if entire floors, 54x142, are taken.
If space is divided for more than one tenant $1.50 per sq. ft.
EDWIN J. BOWES JR. & CO.,
1110 Harris Trust Building,
Randolph 5075.

APPAREL BLDG.,

S. E. COR. FRANKLIN AND VAN BUREN. Limited number of daylight offices for immediate possession, located in the center of men's wearing apparel district. Ex. facilities for stock carrying tenants.
MILTENBURG & GUETTEL,
108 S. La Salle-st. Franklin 3220.

I. C. M. A. BLDG.,
117 N. Dearborn-st.

2 and 3 room suites, with reception rooms, for immediate possession; low rental.
CREMIN & O'CONNOR,
105 N. Clark-st. Randolph 3124.

TO RENT—ONE BLOCK FROM THE LOOP. Fireproof steel const. bldg.; daylight 4 sides; 2 suites, and 2 frt. elev., 1,000 sq. ft. will divide into suitable units; within two blocks of financial district.
BAIRD & WARNER.
129 S. La Salle-st. Central 8300.

SHARE OFFICE, 25X16.

Machinery Hall Bldg., Wash. and Clinton-sts., mod., good light, quiet. Rm, 310. Main 0821.

20 E. JACKSON-BLVD.

For immediate occupancy; offices containing 375 or 726 sq. ft.; will divide to suit tenant; reasonable rental.
WILLIS & FRANKENSTEIN, 110 S. Dearb'n.

109 N. DEARBORN-ST.

Desirable offices; suitable for large corporation; 5 private offices and large workroom; light 3 sides.
WILLIS & FRANKENSTEIN, 110 S. Dearb'n.

109 N. DEARBORN-ST.

Entire 2d fl. about 3,600 sq. ft.; suitable for bank, stenog. pool or brokers' office.
WILLIS & FRANKENSTEIN, 110 S. Dearb'n.

TO RENT—ADAMS EXPRESS BUILDING. Very desirable office space. Immediate possession. Apply to
J. C. McCORD & CO.,
Central 997. 115 S. Dearborn-st.

TO RENT—538 S. CLARK-ST.
BYRD NAULTY BLDG.
Rental $1.25 to $1.75 square foot.
Apply Office of Bldg., Room 999.
JOHN J. NEILL & CO., Agents.

ARCADE BUILDING,
616 S. Michigan-av. Offices and Shops. Immed. and May 1. Poss. Apply Room 706 or your own broker.

TO RENT—JACKSON-BLVD., NEAR STATE: 1,600 sq. ft. or more, for offices, sales or show rooms; reasonable rent; very desirable location. BRANDFORD-DAVIES, 455 Rookery Bldg. Tel. Wabash 1070.

TO RENT—FLOORS, 3,600 FT., IN NEW bldg. in loop; lt. 2 sides; elev. service; suitable for offices, showroom or light mfg.; very reasonable; poss. on or before May 1; might divide. JOHN R. MAGILL & CO., Central 7900.

TO RENT—1014 S. MICHIGAN-AV., COR. 11th-st., HAND PRINTED OFFICES, 453 Rookery Bldg. Tel. Wabash 1070.

TO RENT—FLOORS, 3,600 FT., IN NEW bldg. in loop; lt. 2 sides; elev. service; suitable for offices, showroom or light mfg.; very reasonable; poss. on or before May 1; might divide. JOHN R. MAGILL & CO., Central 7900.

TO RENT—1014 S. MICHIGAN-AV., COR. 11th-st., fine, light offices, containing 400 to 1,300 sq. ft., in modern steel building; pass. and frt. elev.; steam heat; cheap.

TO RENT—OFFICE AND SAMPLE ROOM space, also floors for stock; location best in Market-st., immediate possession. Address J M 594, Tribune.

TO RENT—6,500-13,000 FT. LIGHT OFFICE space in modern fireproof loop office bldg., $1.75.
J. P. STRICKLAND & CO. HARR. 8774.

TO RENT—PRIV. OFFICE, WELL FURN., with 2 desks, etc.; light and airy; very reas.; full serv. ENFIELD, 127 N. Dearborn. Dearborn 5334.

TO RENT—FINELY FURN. PRIVATE OFfice and reception room; phone and stenographer services if desired. 1420-23 Steger Bldg. Reference required.

TO RENT—CAN GIVE IMMEDIATE POSSESsion all or part 1,400 sq. ft.; Lytton Bldg., facing Jackson-blvd.; attractive rates. Address B 78, Tribune.

TO RENT — 300 SQ. FT. IN GARLAND bldg., Room 404, containing private office, outer office, and use of reception room; newly decorated.

TO RENT—DESK SPACE AND MAIL HEADquarters in centrally located public steno. office. Ph. Harrison 3014. 409 Monadnock Block.

TO RENT—COMPLETELY FURNISHED PRIvate office with service in fully equipped law suite. Suite 726, 11 S. La Salle.

General.

TO RENT—OFFICE AND RECEPTION RM., Colo bldg., 5412 N. Clark-st.; poss. at once. Rent.

PLOTKE & GROSBY.
2532 N. Clark-st. Diversey 5568.

TO RENT—3 SQ. FT., JACKSON-BLVD., sublease; bargain, choice office space, 700; cor., 150 ft., window ft., 4 private offices. May 1, 2 or 3 yr. lease. JOHN R. MAGILL & CO., Central 7900.

TO RENT—207 E. ONTARIO-ST., 13 RMS., steam, elec.; long lease; favorable terms. Also 2 other lgt. s. of Chicago-av. CARRUTHERS & CO., 100 N. Clark-st. Superior 1890.

TO RENT

PERSONALS.

First Time
ARTON, PH. D.
s secret to teach
gentlemen his
scovery on the
moval of
UOUS HAIR
ise of powder,
ons of burning
ctric needles.

and profitable
operated under
THE ART AND
FACIAL CHEM-
all diplomas
seal and signa-
les M. Marton,
ulting Chemist,
st-graduate in
ntest universi-
rid, Berne and

sses will be conducted
umber of students can
ow request that you
s immediately.
FLUOUS
EMOVED
ENTLY
ATORIES.
EDLES.
ARKS.
AIN
grations solicited.
CHARGES.
is positive, permanent,
ll effects on the skin
rticularly effective in
disfigurations and electric
without satisfactory

ost faith and are dis-
en imposed upon; to
erything, and to those
s, I extend a proved
diessly and permanent-
hair.

RTON, PH. D.
G CHEMIST,
LOOR,
SUMERS BLDG.
ATE-ST.
rear of elevators.
ISON 4818.

OLYSIS
LUOUS HAIR.
improved method
nt removal of superfluous hair by the use of
ng to your case. Also
all other methods for

s, Efficient
tors.
y guaranteed.
e the quickest, cheap-
of all electric needle
l 6468.
E KELLER
Bldg., 36 S. State-st.
apolis, New York,

Drum
WARTS.
us Hair
lle electrolysis: 60 to
hour. No pain, no
t and guaranteed per-
of responsible peo-
PECIALISTS.
DRUM,
, SUITE 810.
ORAL BLDG.
HALL FIELD'S.
us Hair
Destroyed
rfectly and
y Arched
SAVED by the Well-
DLE METHOD. All
hairs per hour. NO
ORK GUARANTEED
PERFECT RESULTS.
XPERIENCE counts.
m 1009 MARSHALL
ER, M. E.,
Phone Central 4639.
ollette
Method,
le Method,
rily. Inexpensively.
Work Guaranteed.
tures.
Perfectly
tate-st. Rand. 2551;
WEEK
RE SICK.
sickness, what hap-
write you a
n $25 per week for
bility or accidental
Hoyt's Policy
olicies. We personal-
ther accident, fire,
policies. Tell us
dress S L 168. Trib-
TREATMENT FOR
failing. I guarantee
ll. Free. The most
manently removing
s, scars, smallpox
ll. Dr. Wallace,
ED. GLASSES FIT-
by reliable optical
finest service guar-
phone Wentworth
UOUS HAIR PER-
removed by elec-
operator in Chicago.
rshall Field Annex.
E PAID FOR OLD
monds, false teeth,
melting Works, Inc.,
ment to factory.
GH CLASS MILLI-
our own materials.
S. Peoria-st. 81ew.
R SHOE REPAIRE-
ring your shoes to
Bldg., 79 E. Jackson.
HAMPOON OR FA-
JOP GERTRUDE
ASHINGTON-ST.

L KINDS).

NCE
ECTS.
branches. The
ting losses is well

NANCE &
E CO.,
rn-st.
3034.

EOUS.

OD IN CARLOAD
dry and well sea-
freight. GEO.
C. 31 & Sh. Ry.
ALLISON OPER-
and invalid's
orth-av. Normal

NS MILK DAILY.
Tribune.
E SALE: CHEAP.
0 "C" 64th-st. 30
SOLD FOR $95.

TIQUES.

TED LEG DROP
lock, chairs, Pew-
set, gilt cornices,
R PAUL RUBENS
est the Elders
erience a thrust
LYON.
Armitage 2489-J.
BED. COUNTER-
wers, table and
1118.

UTCASES.

SOLD AND EX-
MPLE AND RE-
NOTICE CALL
TRUNK &
DEARBORN. 219

KETS.

SEASON TICKET
10. Oak. 3836.J

REAL ESTATE FOR SALE.
CENTRAL.

FOR SALE—1 BLK. OF N. MICH.-AV., WITH permanent view of lake, bet. Chgo.-av. and Division; 150 ft. alley at rear; old bldgs. in fair condition; unheated; low rents; bargain; $67,500; only $550 sq. ft.; positively cheapest offering in this wonderful and rapidly developing district; ripe for hotel, apt., or office bldg. CROWE BROS. & CO., Exclusive Agents. Dearborn and Chicago.

FOR SALE—WITHIN 200 FT. LAKE SHORE drive, strictly mod. 4 apt. bldg., lot 25x100; well laid out for commercial purposes; $31,000. Other properties from MELLICENT MARTIN, 180 E. Chicago-av. Superior 8481.

FOR SALE—WE HAVE A CLIENT WHO IS going to dispose of a fine holding of improved real estate in the Upper Michigan-av. district, at what we consider a great bargain; he will take $100,000 to handle same. WILLOUGHBY & CO., 7 W. Madison-st. Cent. 0417.

FOR SALE OR EXCHANGE—EQUITY IN NEW 2-STORY REINFORCED FLAT, SLAB SPRINKLER SYSTEM; building rents at 16 per cent net to owner; mortgage $220,000, 6½%; 3 miles N. near Halsted, [C.], by OWNER, BOND & CO., 25 S. Dearborn-st.

FOR SALE—N. STATE NR. CHESTNUT-ST., 3 stores, 9 apts. [furnished]; lot 70x 46; exc.; rents low, $10,400; 3 prosperous bargain; $41,500. Chas. F. RAE, 1 Real estate for investing choicest property in city. CROWE BROS. & CO., Dearborn and Chicago.

CLOSE TO LOOP.

400 feet business frontage; north of river, within few minutes' walk of the loop. At less than $450 per foot. BARGAIN. W. A. PRIDMORE, 130 N. Clark-st. Central 7212.

FOR SALE — WE HAVE FOR SALE TWO downtown properties which we believe $50,000 to the other $75,000 to handle. Both are investments that we can recommend. WILLOUGHBY & CO., 7 W. Madison-st. Cent. 0417.

FOR SALE—40 FT. STATE-ST. FRONTAGE near Harrison; old improvements; settling estate; can be sold far below market value if sold at once; make offer. WILLIS & FRANKENSTEIN, 110 S. Dearborn.

FOR SALE—N. STATE CORNER, CLOSE IN, over 8,000 sq. ft.; bldgs. can be remodeled; sell or terms or lease. PRUSSING & COMPANY, 106 N. La Salle-st. Franklin 4164.

FOR SALE—ATTRACTIVE CORNER, 80X 100, just north of the river; suitable for office site location; old improvements; property has great future; price $65,000. WILLOUGHBY & CO., 7 W. Madison-st. Cent. 417.

FOR SALE—STATE, NEAR HARRISON-ST., lot 24x104; sub. 3 sty. brick bldg., covering entire lot. Poss. May; $75,000, or best offer. WESTSIDE & WENTWORTH, 8 S. Dearbn.

FOR SALE—FINEST SITE IN CHICAGO FOR hotel or apartments. 27,000 sq. ft. on Lake Shore drive, near Drake hotel, at only $9.00 per sq. ft. Rose Inc. 1010 1st Natl. Bk. Bldg. Tel. Rand. 136.

FOR SALE—FOUR APARTMENT BLDG., near Drake hotel; only 86 ft. from Michigan-av. Owner's bldg. Priced low for quick sale or long lease. Address J M 365 Tribune.

FOR SALE—ERIE-ST., NR. STATE, 14 RM. dwlg., neatly remodeled; present rental $1,200. Price $15,000; one-half cash. WESTSIDE & WENTWORTH, 8 S. Dearbn.

FOR SALE—200 FT. VACANT, ERIE ST., NEAR LAKE. BARGAIN FOR IMMEDIATE SALE. HEDBERG & BISTOR, CONWAY BLDG.

FOR SALE—MOD., FIREPROOF 13 STY. bldg., netting $85; can be increased on renewals of leases to at least 12%. J. P. STRICKLAND & CO. HARR. 8774.

FOR SALE—WITHIN 2 BLOCKS CITY HALL, land area 12,000 ft.; old impts. not considered; $20 per sq. ft. J. P. STRICKLAND & CO. HARR. 8774.

FOR SALE—GENERAL CHOICE SMALL INvestments in Upper Mich.-av. zone. E. A. SHILTON, 637 N. Mich.-av. Superior 74.

APARTMENTS—SOUTH SIDE.

Englewood & Auburn Park.

If you want a real bargain in a bungalow, residence, 2, 3, 6, 12, or 24 apt. in Englewood, Auburn Park, or Beverly Hills, you should see us before placing your list, as call at our office and one of our men will take you and show you just what you want, and at the price you are willing to pay. We have real bargains

D. E. MULVEY & CO.,
7949 S. Halsted-st. Vincennes 1643-1644.

KENWOOD 8 APT. FOR APARTMENT HOTEL,

Blackstone-av., nr. 53d-st., 7 rms. ea.; st. ht., elec.; h. w. fin. and fix. Arrangement suitable without change for apt. hotel; l. c. and surf. trans.; price $41,000 cash will handle. Owner must sacrifice. Act quick if you want this. PAUL J. HAZARD & CO. Excl. Agts., 1500 Hyde Park-blvd., cor. Harper-av. Kenwood 0391.

WOODLAWN BARGAIN

On Ellis-av., at Marquette-rd., 6 apts., brick bldg., all 6 rms.; has Kewanee boiler; bldg. is perfect condition; mtg. $12,000, due 1927. Rents over $1,200 per month. Price $15,000 cash will handle. Owner must sacrifice. Act quick if you want this. PAUL J. HAZARD & CO. Excl. Agts., 1500 Hyde Park-blvd., cor. Harper-av. Kenwood 0391.

FOR SALE—SOUTH SHORE HIGH GRADE 15 apt. bldg.; 14 4-rm. & 1 2-rm.; sun parlor, sleeping porches; lot 120x125; annual rental, $20,280. [Very moderate rents, as he keeps them down.] Will exchange. Price $165,000. Ask for Mr. Pridefux. NEWTON R. LAUREN & CO., 22 W. Monroe-st.

FOR SALE—PRICE $19,750.
6 apt. bldg., east of Woodlawn-av., nr. 55th-st.; rent $4,220; only $4,500 needed. PRICE $13,000.
Modern 3 flat bldg., Dorchester-av., south of 51st-st.; rent abt. $2,200 per year.
[E.] WM. A. BOND & CO., 25 N. Dearborn-st.

FOR SALE OR EXCHANGE—MODERN 30 apt. steam heated court building; 556 to 564 E. 42d-st.; rents $10,000; first class restricted tenants; gas ranges in-ador beds, hall carpets, etc.; rental $16,000 per year; mtge. $85,000. Want offer for equity. WILLIS & FRANKENSTEIN, 110 S. Dearbn.

FOR SALE—4 STORY 8 APT. BLDG., 213-15 E. 44th-st., in first class condition, thoroughly renovated; new boiler and hot water heater; rented to good class of tenants; annual rental $5,430; price $22,500. NEWTON R. LAUREN & CO., 22 W. Monroe-st.

PARK MANOR BARGAIN.

Best corner 9 apt. bldg., 6 yrs. old; rents low at $7,000; mtge. $20,000, 6%. Will accept offer for quick sale. For inspection call J. REILLY, Hyde Park 8100.

HYDE PARK BARGAIN.

University-av., nr. H. P.-blvd., 6 apts., all 6 rms. and large s. p. Rents at $8,200; 1st mtg. $17,000. Price $37,000; cash $11,000. For inspection call N. J. REILLY, Hyde Park 8100.

FOR SALE—
Choice opportunity for home and income property; 6 rooms; handy all trans.; bargain, $5,500; terms to suit. [Gallagher.] SCHENDORF & BOENICKE, 953 E. 47th-st. Kenwood 1610.

South Shore's Best Bet.

Modern 4 flat, $23,500; 1¼ blocks from I. C. 5 room apts., steel construction, Kewanee boiler, full equipment.
HUBBELL, 2204 E. 73d-st. Dor. 0142-0703.

FOR SALE — MECHANICS, ATTENTION. Storage 3 flat, and 8 rooms; 70 ft. 22x 100; rent $1,500; price, $14,000; easy terms; improvements needed; owner not interested, so will sacrifice. Address J M 376. Tribune.

Sun Parlor 6 Flat, $29,500.

Rental $7,600; modern; English basement; 6x18x3; 6 and 7 rooms, 2 baths; Prairie, near Garfield. Owner, 2133 Prairie.

APARTMENTS—SOUTH SIDE.

HOFFMAN BARGAINS
FORCED TO SELL.

48 flat, sun parlor, court building, located in beautiful H. P. 2's will sacrifice for $150,000; mtge. $70,000, 5 yrs. See this building at once if you want a nice steady income. See White.

HIGH CLASS 18 FLAT.

All sun par.; Eng. bas.; 4, 5 and 6 rms.; 2 baths. Price 4½ times rental. See Hemsteger.

BARGAIN! BARGAIN!

Hyde Pk. 6 flat, 5 room apts.; excellent location, near I. C. and surface; sacrifice at Mr. Lewis.

HIGH CLASS 3 APT.

6 rooms, 2 baths; 40 ft. lot; 2 car brick garage; near Jackson Pk., I. C. and surface; need $5,000 cash. See Hemsteger.

SO. SHORE 2 FLATS.

3 brand new buildings, 5 and 6 rooms; steam heat; sun parlors; bargain. See Chambers.

IF YOU WANT ACTION, SEE US.

M. HOFFMAN & CO.,
6753 Stony Island-av. Dorchester 6000.
LIST YOUR PROPERTY WITH HOFFMAN.

Some Real Bargains.

6 flat, Woodlawn, 5 rooms and sun parlor; rent $5,760; price $27,000; may trade for smaller.
6 flat, South Shore, near I. C. station, 5 rooms, sun parlors, screened porches; English basement; rent $7,000; price $35,000.
6 flat, South Shore, near I. C.; one 4 and five 5 rm. flats; sun parlors; screened porches; 2 car garage; rent $6,480; price $34,000.
3 flat, South Shore-drive, near I. C., 7 rooms, sun porches; lot 50x200; price $23,000.
House, brick, South Shore; 6 rooms, sun porch; hot water heat; garage; corner lot, 33x125; near I. C. and surface; price $10,500. Bargains in vacant.

JOHN J. RYAN & CO.,
N. E. Cor. 75th and Stony Island-av.
Hyde Park 1172.

Splendidly Located
12 Apartment Bldg.
Leased for $12,000.
PRICE $55,000.

$20,000 cash required, bal. loan.
South of 47th-st., block from the lake. Steel construction throughout; 7 rooms, finished in hardwoods; tile bathrooms. Would cost $100,000 to reproduce.

W. K. YOUNG & BRO.,
140 S. DEARBORN-ST.

18 APARTMENTS.

Owner will sacrifice high grade 18 apt. bldg., in exclusive Hyde Pk. district, one block from 53d-st. station I. C. R. R. and Hyde Park shopping district. Property will net better than $10,000 over and above all operating expenses. Price $85,000; $20,000 cash. Will also consider small residence in Hyde Park as part payment. [JOHNSON.]

FRANK H. LANG & SON,
40 N. DEARBORN-ST. RANDOLPH 7600.

SIX APARTMENT BLDG.

SOUTH SHORE DISTRICT.
Two blocks from lake.

Nice 4 rm. apts., always in demand. Rents $67.50 ea. Bldg. is modern in every way. Fine heating plant. One blk. to L. station.

PRICE $24,000. TERMS. [See Fraser.]

FRANK H. LANG & SON,
40 N. DEARBORN-ST. RANDOLPH 7600.

High Class 6 Apt.

On Blackstone-av.; 6 and 7 rooms, 2 bathrooms, spacious front porches.
Strictly modern bldg.; rent $8,200.
Price, $75,000. $15,000 cash.
Best purchase in Hyde Park.

W. K. Young & Bro.,
140 S. Dearborn-st. [Kelley.]

12 APARTMENTS.

Beautiful 12 apt. bldg., cor. lot, exclusive Hyde Pk. district; 5 and 6 rm. apts.; near 53d-st. station I. C. R. R.; rental $14,000; pr. $8.000; $15,000 cash. [JOHNSON.]

FRANK H. LANG & SON,
40 N. DEARBORN-ST. RANDOLPH 7600.

3 APARTMENT BARGAIN.

Modern stone front, 6, 7, 7, all large, light, airy rooms, oak floors and finish, electric lights with new fixtures and decorations throughout. 2 CAR GARAGE. ALL STEAM HEATED; near trans. Quick sale price only $12,000. Don't look without 1-3 cash. Inquire of owner 4609 Champlain-av., 3d apt.

WASH. PARK 6 FLAT.

Mdn.; less than 4½ times rental; 1 4 and 5 rm. apt.; nr. Wash. Park; private front and rear porches; price $27,000; mtge. $10,000, $10,000 cash, bal. easy.
McKEY & POAGUE [C. C. Pitts]
1172 E. 63d-st. Hyde Park 8100.

$3,300 CASH

Buys 3 apt. bldg., 6239 Kimbark-av.; 6-7-7 rms., steam ht., elec. light.; rented as rooming house, which can be purchased for $2,000 cash. Can be sold separately.
McKEY & POAGUE [Wheeler]
1172 E. 63d-st. H. P. 8100.

FOR SALE—2 FLAT BRICK 5 AND 6 RMS. absolutely modern, brick garage for 2 cars; bargain. Owner, 5644 Kimbark-av.

2 flat brick, 7-8 rooms, h. w. heat, 40x125, garage for 2 cars. Emerald-av., near 73d.
WOOD, MANG & EIDMANN,
6900 S. Halsted. Went. 8810.

FOR SALE—TWO FLAT BUILDING WITH high basement, on Langley near 67th; stove heat, electric light and gas grates; all hardwood finish; well built and in good repair; income $1,290 per year; price $11,000; income can be increased. CALLAHAN, 145 N. Clark-st. Central 4303.

FOR SALE—BARGAINS; ACT QUICK.
6 apt., $22,000; rent $5,500; cash $5,000
12 apt., $32,000; rent $8,300; cash $8,000
16 apt., $46,000; rent $13,000; cash $10,000
18 apt., $32,000; rent $8,300; cash $10,000
17 apt., $40,000; rent $10,000; cash $6,000
W. S. SHEPPARD & CO., 75 W. Monroe-st.

LEAVING CITY.

For Sale—6 Flat, 6-6, sun parlor, South Shore district; 2 car garage; income $7,000; price $34,000; cash $10,000 for quick sale. Address M 246. Tribune.

COLORED.

OFor Sale—3 flat, brick, stove heat, all 6 rooms; mortgage $3,500, due in 5 years; lot 24x125; rent $1,200; terms to suit. 8830 Langley-av. Fairfax 0749.

FOR SALE—$3,500 CASH BUYS 6 APT. IN Woodlawn; 6 and 7 rms.; stone and brk. detached; sun parlors; elec. lt.; Maryland-av., nr. 65th; rent $4,950.
H. O. STONE & CO.,
6802 Stony Island-av. Midway 2013.

FOR SALE—BARGAIN IN MOD. APTS., NR. Wash. Pk. and 55th-st. blvd. and L. at 5 times annual rental; 6 rms. each; inclosed sun porches; rental $6,000; cash, $10,000, bal. to suit.
JENSON & WOLFF, 72 W. Washington-st.

FOR SALE — 6 APT., NR. COOPER CARLTON Hotel; 6 rms., 2 baths, elec. lt.; exceptionally high grade. Rents $11,000. Clear. Will sell at bargain price or exchange for N. S. 4-5 or 24 apt. bldg. Address J M 434, Tribune.

FOR SALE—BARGAIN. PRICE LOW, 3 APT. bldg. Coles-av. near 72d. 7 and 7 rooms, 12 yrs. old, Kewanee boiler, large lot, 4 car heated brick garage; ask for Eastman.
FRANK L. DEAN. 7407 Exchange-av.
South Shore 0706.

FOR SALE—YOU CAN'T AFFORD TO MISS this beautiful 2 flat frame, 6-and 7 rms.; electric lights, modern plumbing; flats just cleaned and in elegant condition. See EMERY, 3747 S. Maplewood-av.

FOR SALE—$4,000 CASH WILL HANDLE 6 flat bldg. renting for $4,500; good location; best transp.
SCHENDORF & BOENICKE,
953 E. 47th. Kenwood 1610.

FOR SALE—NR. E. 63D-ST., ON CHAMplain-av., frame-det. 2 flat. Price $5,900. Terms.
H. O. STONE & CO.,
1007 E. 43d-st. Oakland 1301.

FOR SALE—4 FLAT, BRICK, IN WEST Auburn, steam heat, 2 4s, 1 5, and 1 6 room apt.; spring leases; price $17,000; $6,000 cash. KELLY, Stewart 6972. 7424 S. Halsted-st.

FOR SALE—ONE OF THE BEST 2 FLATS, 6 and 7 rooms; in Washington Park Subd.; price $12,500.
WOLFE & FRIEDEMAN,
206 W. Garfield-blvd. Yards 0370.

FOR SALE—MODERN LIGHT SIX 6 ROOM Apt. Bldg., with front and rear porches; Kewanee steam plant; near L station; rent $6,000; price $45,000. Terms.
DRAPER & KRAMER [W.], 341 E. 47th-st.

FOR SALE—INDIANA-AV., NEAR 43D-ST., modern 6 flat, 6 rooms, renting $4,830, on terms. Price $37,000.
W. H. BOWERS & CO.
Calumet 983. 6 E. 31st-st., n. e. cor. State.

FOR SALE—SOUTH SHORE 3 FLAT, LOT 50x125 ft.; 6 rms. & baths. Price $25,000. Full particulars. H. O. STONE & CO., 111 W. Washington-st. Main 1865.

FOR SALE—ENGLEWOOD 6 FLAT BRK. all 6 rms., sun parlors, light rms.; rents $410 mo. A bargain at $22,000. E. G. PAULING & CO. 5 N. La Salle. Main 0250.

FOR SALE—6 APTS., NEW, HIGH CLASS in Englewood; 5 rms., extra glazed porch; breakfast room; garage; rent $8,000; will be sold at bargain. Address C 122, Tribune.

FOR SALE — 6 APT., HIGH GRADE, SOUTH Shore Dist.; 5 rms. light rms.; rents $5,900. Price $28,000; $5,000 cash required. Address J M 473, Tribune.

FOR SALE — 6 APT., WOODLAWN, 7 RMS., 2 baths, h. w. heat throughout. Income $4,800; $15,000 cash required. A real bargain. Address J M 442, Tribune.

FOR SALE—2 FLAT, 2 CAR GARAGE; rent $2200 per month; $2,000 cash. J. E. CHRISTENSEN, 8 Douglas 9500.

FOR SALE — 6 APT., SOUTH SIDE, ON Calumet nr. 50th. $3,500 cash required. Wilford Rand. 7962.

FOR SALE — $21,000; RENT $5,200; 6 flat near Washington park. BENJ. BISSINGER, 69 W. Washington-st.

FOR SALE — $15,000; RENT $4,200; 6 flats near Washington park. BENJ. BISSINGER, 69 W. Washington-st.

FOR SALE—SO. SHORE 6 FLAT, 5 ROOMS, sun parlors. Rental $7,500. Garages. Price $37,500 Address T O 73, Tribune.

FOR SALE—6 FLAT, PRAIRIE NEAR 58TH, 6 and 7 rooms, $4,500 cash. Owner. Address T O 72, Tribune.

FOR SALE—15 APTS., $45,000; INDIANA nr. 43d; $10,000 cash and 6 yrs. income will handle. Address T O 74, Tribune.

FOR SALE—2 FLAT, BRICK 6-7 RMS., S. H. hardwd. fin.; bargain. 7629 Lowe-av.

APARTMENTS—SOUTH SIDE.

REAL BARGAINS.

Hyde Park 21 apt. bldg., east of Cottage Grove; extra high grade bldg.; must be seen to be appreciated; oval sun parlor, tile baths, with shower; near I. C., L and surface cars; one of the finest built bldgs. in this district and rented low at $36,500; will pay $15,000 net every year after all expenses, including interest, taxes, etc., are paid. Price $120,000; net income will more than pay for building in 9 years; owner needs money now to use on other investment; will take $25,000 cash, balance to be agreed on.

6 flat bldg., H. P. 5 and 6 rms., front porches, pressed brick front; rent $6,000; mtge. $13,000; price $23,000.

Bargain, 6 flat, just off Garfield-blvd. and Prairie-av.; 6 and 7 rms.; rent $5,000; mtge. $10,000; price $17,500. [ODELL.]

Corner 18 apt., extra high grade sun parlor bldg.; South Park-av. nr. 60th; 4 and 5 rms.; high English basement; lot 108x125; rent $22,000 mtge. $60,000, 1926; price $92,500. [ODELL.]

6 apt., nr. 54th and Prairie-av.; 2-6 and 4-7 rms.; rt. $4,560; mtge. $11,000; price $16,250.

(Odell) WM. KIRK & CO.,
302 E. 55th-st. Kenwood 327.

BARGAIN S. SHORE APTS.

Modern 6 apt. brick, 5 and 5 r. steam ht., h. w. fin., large sleeping porch; near lake and country club; rental $83 each; desirable buy; $12,750.

DON'T MISS THIS.

5 and 6 rm. brick, on Marquette, near 76th; h. w. ht., h. w. floors and trim; Al condition; close to lake, schools and ill. Cent.; price $11,000.

JOHN A. CA... LL & BRO.,
Open Sun. p. m.
So. Shore 1660. 75th and Exchange-av.

HYDE PARK PROPERTY.

University district; lot 90x150. Improved with a high class 2 apt. bldg. and 10 room residence. Apts. have 6 rooms and sun parlors extending across the entire front; 2 tiled bathrooms, tiled kitchens, sleeping porches. House has 3 bathrooms. Ground inclosed with iron fence. Leased for $5,400 yr. Price $35,000. $15,000 cash, balance term loan.

W. K. YOUNG & BRO.,
140 S. Dearborn-st.

THREE BARGAINS.

18 Apts., Cor. Vincennes, nr. 47th; rents $14,000; price $70,000; $10,000 cash; 4-5-6 rooms.
6 Apts., new; 6 rms., 2 baths; Grand-blvd., nr. 43d; rents over $8,000; price, $40,000; clear; $15,000 cash.
Modern 3 Apt., 49th-st., nr. Grand-blvd., 7-8 rms.; rental $2,700; price, $13,000, clear; $5,000 cash.
McKEY & POAGUE [Garnsey].
311 E. 47th-st. Drexel 5320.

FOR SALE—SOUTH SHORE APTS.
3 apt., new bldg., just completed, 5 and 6 rms., large lot; rented; 1 apt. available now; bargain, $21,000; $6,000 CASH.

6 apt., 5 rms., near I. C.; rent $7,200; mtg. $13,000; price $35,000; $15,000 cash.
18 apt., 4 rms.; rent $19,140; mtg. $62,000; price $115,000; will consider trade for part of equity.
GEO. C. BOUR & CO.,
71st and Jeffery-av. Midway 0877.

FOR SALE—OR TRADE—
9 flat, nr. 63d and Cott. Gr.; income $7,150 .....$35,000
24 flat, nr. 47th and Prairie; income over $15,000 75,000
24 flat, Woodlawn; income $14,000.. 45,000
6 flat, Woodlawn; store bldg.; income $2,340 9,000
Mr. Burke or Mr. Fullen.
[E.] G. BARSALOUX,
1501 E. 63d-st. Hyde Park 0011.

FOR SALE—3 APT.; 6, 7, 7 RMS.; STEAM, electric; rent $2,340; near 59th and Indiana; $2,500 cash. Price $11,500.

Sun parlor 6 apt., 4 rms. each., 5 yrs. old; rent $5,400; near 54th and Ingleside; $8,000 cash. Price $26,000.

FRANK K. REILLY & CO.,
6202 Cottage Grove. Fairfax 0602.

WOODLAWN 2 APT.
A BUY.

5-6 rms., brick; strictly mdn.; Kewanee boiler; 1 car garage; lot 55x125 ft.; bldg. runs from I. C. nr. S. S.; surface lines, and Jackson Park; price, $12,500. Tel. Drexel 2200, or Midway 3247.

HIGH CLASS 18 APT.

3 and 4 rms.; built 3 yrs.; best renting location south of Jackson Park; near L, sta., churches and schools; mtg. $46,000. Present rental $16,128. Will consider cash and trade for vacant or smaller bldg.
J. L. BESS,
Midway 0050. 2336 E. 71st-st.

PRICED RIGHT.

6 apt. in Englewood, modern, exceptionally well built; 6 and 7 rms; extra large living rm.; excellent trans., 18 minutes to loop; nr. Maryland-av. Income $6,000; price $37,000; $10,000, 6%; price about 4 times rental; act quick. Address J O 326, Trubune.

WONDERFUL BARGAIN.

Only $3,000 needed, mod. solid brick and stone 2 apt., ½ block off Garfield-blvd, 5532 Wabash-av.; oak floors; rent low at $4,140. Price $20,500. Lot 50x125 to paved alley. This will go quick. ERNEST ENGELBRECHT, Salesman. TAKKEN & CO., 6948 Stony Island-av. Hyde Park 0456.

TWO FLAT.

5 rms., s. p., natural fireplace with bookcases, large living rm., sleeping porches, steam ht., good transp. Price $5,500; $3,000 needed. McKEY & POAGUE [STICKNEY OR WILKINSON]. 7101 Jeffery-av. Hyde Park 0158.

6 FLAT BARGAIN.

Sun parlor, fireplace, bookcases, all 5 rm. flats, well arranged, inquire 6703-05 Division-st., nr. 67th-st.; rent $1,410, straight 4 yrs., 6%; rental [low] $5,000; price $23,500; $6,000 cash. Midway 1317. Stony Island-av. Fairfax 0158.

FOR SALE—PARKSIDE 2 FLAT, 5 AND 6 rms., 30 ft. lot, h. w. h., oak finish, 2 car gar.; C. and surf. trans.; a real bargain at $11,500. Ask for Mr. Hunt.
D. E. MULVEY & CO.,
N. e. cor. 71st and Stony Island-av.
Dorchester 4110.

FOR SALE—
4028 Dearborn-st.
Two story frame.
2 flats, rents $28 per month; price $1,500. $500 cash.
H. O. STONE & CO.,
6802 Stony Island-av. Midway 2013.

NEW SOUTH SHORE 2 APT.

Only $12,000. Just need $2,500 cash and $100 mo. 2-5 and sun par.; stm. ht. Inquire.
H. O. STONE & CO.,
6802 Stony Island-av. Midway 2013.

FOR SALE—BARGAIN IN MOD. APTS., NR. Wash. Pk. and 55th-st. blvd. and L. at 5 times annual rental; 6 rms. each; inclosed sun porches; rental $6,000; cash, $10,000, bal. to suit.
JENSON & WOLFF, 72 W. Washington-st.

FOR SALE — 6 APT., NR. COOPER CARLton Hotel; 6 rms., 2 baths, elec. lt.; exceptionally high grade. Rents $11,000. Clear. Will sell at bargain price or exchange for N. S. 4-5 or 24 apt. bldg. Address J M 434, Tribune.

FOR SALE—BARGAIN. PRICE LOW, 3 APT. bldg. Coles-av. near 72d. 7 and 7 rooms, 12 yrs. old, Kewanee boiler, large lot, 4 car heated brick garage; ask for Eastman.
FRANK L. DEAN. 7407 Exchange-av.
South Shore 0706.

FOR SALE—YOU CAN'T AFFORD TO MISS this beautiful 2 flat frame, 6-and 7 rms.; electric lights, modern plumbing; flats just cleaned and in elegant condition. See EMERY, 3747 S. Maplewood-av.

FOR SALE—$4,000 CASH WILL HANDLE 6 flat bldg. renting for $4,500; good location; best transp.
SCHENDORF & BOENICKE,
953 E. 47th. Kenwood 1610.

FOR SALE—NR. E. 63D-ST., ON CHAMplain-av., frame-det. 2 flat. Price $5,900. Terms.
H. O. STONE & CO.,
1007 E. 43d-st. Oakland 1301.

FOR SALE—4 FLAT, BRICK, IN WEST Auburn, steam heat, 2 4s, 1 5, and 1 6 room apt.; spring leases; price $17,000; $6,000 cash. KELLY, Stewart 6972. 7424 S. Halsted-st.

FOR SALE—ONE OF THE BEST 2 FLATS, 6 and 7 rooms; in Washington Park Subd.; price $12,500.
WOLFE & FRIEDEMAN,
206 W. Garfield-blvd. Yards 0370.

FOR SALE—MODERN LIGHT SIX 6 ROOM Apt. Bldg., with front and rear porches; Kewanee steam plant; near L station; rent $6,000; price $45,000. Terms.
DRAPER & KRAMER [W.], 341 E. 47th-st.

FOR SALE—INDIANA-AV., NEAR 43D-ST., modern 6 flat, 6 rooms, renting $4,830, on terms. Price $37,000.
W. H. BOWERS & CO.
Calumet 983. 6 E. 31st-st., n. e. cor. State.

FOR SALE—SOUTH SHORE 3 FLAT, LOT 50x125 ft.; 6 rms. & baths. Price $25,000. Full particulars. H. O. STONE & CO., 111 W. Washington-st. Main 1865.

FOR SALE—ENGLEWOOD 6 FLAT BRK. all 6 rms., sun parlors, light rms.; rents $410 mo. A bargain at $22,000. E. G. PAULING & CO. 5 N. La Salle. Main 0250.

FOR SALE—6 APTS., NEW, HIGH CLASS in Englewood; 5 rms., extra glazed porch; breakfast room; garage; rent $8,000; will be sold at bargain. Address C 122, Tribune.

FOR SALE — 6 APT., HIGH GRADE, SOUTH Shore Dist.; 5 rms. light rms.; rents $5,900. Price $28,000; $5,000 cash required. Address J M 473, Tribune.

FOR SALE — 6 APT., WOODLAWN, 7 RMS., 2 baths, h. w. heat throughout. Income $4,800; $15,000 cash required. A real bargain. Address J M 442, Tribune.

FOR SALE—2 FLAT, 2 CAR GARAGE; rent $2200 per month; $2,000 cash. J. E. CHRISTENSEN, 8 Douglas 9500.

FOR SALE — 6 APT., SOUTH SIDE, ON Calumet nr. 50th. $3,500 cash required. Wilford Rand. 7962.

FOR SALE — $21,000; RENT $5,200; 6 flat near Washington park. BENJ. BISSINGER, 69 W. Washington-st.

FOR SALE—VERY SACRIFICE BY 6 APT., sun parlor, near South Shore Country club; will accept $150,000 cash. Fairfax 1725.

FOR SALE—6 APT. WASHINGTON PK., modern; rents $5,100; price $22,500; $3,000 cash. Address J M 358, Tribune.

FOR SALE—6 APT., 7-5-27 E. 50TH-ST.; rent $4,620; mtg. $8,500; make offer. H. E. QUINDEL, Room 428, 29 S. La Salle-st.

FOR SALE—MY WOODLAWN SIX APTS., corner; rents $4,000; price $20,500; need $8,000 cash. Address M 421, Tribune.

REAL ESTATE FOR SALE.
APARTMENTS—SOUTH SIDE.

15 APTS.

Corner 4 and 5 rooms, university district; yearly rental $11,400; mortgage $35,000, 5 years; price $53,500. Will take back 2d.

9 APTS.

FOR SALE—Modern high grade 9 apartment, 6 and 7 rms., 2 baths, sun parlor; 3 minutes' walk to L. C. express. 1 block to Jackson Park and Lake Michigan. Rental $14,280. Very reasonable price and terms to responsible party.

6 APTS.

6 rooms, 2 baths; near Jackson Park, lake and I. C. express; lot 50x150 ft. to alley; 2 car garage; yearly rental $7,860; price $40,000; $12,500 cash will handle.

3 APTS.

High class detached 3 apartments, near Jackson Park, lake, and I. C. express; 6 rms., 2 baths, sun parlors and sleeping porches; 2 car garage; yearly rental $2,000; mortgage $17,000, 6%. 4 years' one apartment available May 1st. Price $36,000.

J. J. CARROLL & CO.,
1533 E. 53d-st. Hyde Park 0440.

WOODLAWN 18 APT.

Modern, up to date cor. bldg., 4 and 5 rooms, sun pchs.; lot 100x125; rented low at $16,000; mtg. $57,500, 6½%, 5 yrs. Price for quick sale, $80,000. Mr. Grapperhaus.

SO. SHORE 15 APT.

New cor. 15 apt., with sun parlors; modern in all respects; Eng. base.; near I. C. rental $13,500. Price only $67,500; $15,000 cash needed. Mr. Grapperhaus.
M. HOFFMAN & CO.,
6753 Stony Island-av. Dorchester 6000.

8 RMS., 2 BATHS.

Beautiful 3 flat, South Shore; sun parlors, large, spacious rooms; near South Shore station, I. C.; private garages. Price $32,500.

7 RMS., 2 BATHS.
South Shore 3 Flat.
Sun parlors, glazed porches.
$12,000 needed. Price $27,500.
GLATT & PRICE,
6831 Stony Island-av. Dorchester 8800.

SPECIAL 10 APARTMENTS,
$40,000

In Park Manor, Lake Shore R. R. transportation and surface; 2 story pressed brick; less than 2 yrs. old; 4 and 5 rms. with sun parlors; on lge. corner lot; out of town owner requests us to sell at once; incumbrance $20,000; 5 yrs.; $10,000 will handle deal. Full commission to brokers.
FRANK H. LANG & SON,
40 N. DEARBORN-ST. RANDOLPH 7600.

FOR SALE—SOUTH SHORE 6 FLAT. 4 large rooms and sun parlor, modern throughout, large bookcases, screened-in rear porches, steel construction; price $45,000; rent $5,200; $7,500 cash required, balance long time.

12 FLAT, 3-5 and 9-4 rooms; rent $10,300; sun parlors, steam heat, fireplaces, bookcases; owner must have $15,000 cash; price $52,500.
DRAPER & KRAMER [W.] 341 E. 47th-st.
OAKLAND 1097.

SOUTH SHORE 18 APT.

near Jackson Park and lake, 1 block to I. C. Station, 2, 3, and 4 room kitchenette apts. Price, $80,000; rental, $16,000; cash required $20,000; new building, ultra modern appointments. A real investment.

O. C. JORN,
Cor. 75th and Merrill. Dorchester 2236.

NINE 5 ROOM APTS.

Modern building of high grade construction; mah. and oak finish; Kewanee boiler; 3 stall heated garage; near 51st-st. Washington Park, and transportation; rental $8,400; small cash payment required, balance easy terms; bargain.
DRAPER & KRAMER [W], 341 E. 47th-st.

A Real Barg

REAL ESTATE FOR SALE.
APARTMENTS—NORTH SIDE.

REILLY SPECIALS.

3 apt. s. p., near lake, 5 and 6 rooms, easy terms; $22,500.

3 apt., 50 ft. frontage, Lawrence, near lake; s. p., garage; $31,500.

6 apt., near Bryn Mawr station; a real snap; will be sold this spring for a substantial profit; s. p.; $10,000 cash; price, $35,000.

6 apt., Kenmore, north of Argyle; rent $7,000; best buy on the street; $33,000.

12 apt., North Edgewater, s. p.; rent $10,000; price $50,000. Terms.

18 apt., Sheridan Park; less than 5 times rental; s. p. Terms.

30 apt., best location, Edgewater; rent will be $23,000; sun parlors; terms; price $140,000.

Prices are going up. Bargains are becoming scarcer. See us today or phone for list.

FRANK K. REILLY & CO.,
4855 Broadway. Sunnyside 3600.
OPEN EVENINGS AND SUNDAYS.
BUY YOUR REAL ESTATE FROM REILLY.

MOD. 2 APT. BRICK.

3510 Claremont-av nr. Addison-st., furnace heat; price only $10,300. Call Sunday.

Rogers Park and Edgewater.

If you want a real bargain in a 2, 3, 6, 12, or 24 apartment, in Edgewater or Rogers Park, you will save money by getting our list, or call at our office today and one of our men will take you and show you just what you want and at the price that you are willing to pay. We have real bargains.

D. E. MULVEY & CO.,
S. E. Cor. Broadway and Foster. Sunny. 8617

FINE FOR HOTEL OR ROOMING HOUSE.

6 apt. bldg., 35 rms., Wilson-av. dist.; price $30,000; cash $10,000; all May leases.

6 apt. bldg., S. of Bryn Mawr, nr. Lake, 48 rms.; $5,000 cash will handle; May leases.

MR. McCULLEY.

M. HOFFMAN & CO.,
4750 Broadway. Edgewater 4006-7-8

FOR SALE—BECAUSE OF LEAVING CITY at once price is made low enough to assure immediate sale of high class

Three Apartment Building.

Good (Ravenswood) street; $21,500 for quick deal; 5 years old. BROOMELL BROTHERS, north office, 4603 Clark. Edgewater 1414.

FOR SALE—HIGH GRADE RESIDENTIAL 2 apartment building, 6 rooms and sun parlor; choice North Edgewater location, east of Broadway; possession can be had; mortgaged $7,000; on cash sale price, $18,500. CLINE & DIX.
Edgewater 1334. 1127 Argyle.

FOR SALE—6 FLAT, ROGERS PARK, NR. Loyola L and lake; 1-5 rms., 1-6 rms., 2 baths; low rental; $8,700; all large light rooms; only $15,000 cash. Act quick—this is a good.
T. A. McGROGAN & CO.,
6211 BROADWAY.
Sheldrake 3711.

HIGH GRADE THREE APT.

3 garages; VIEW OF LAKE; 6 rms., sun parlors, 2 baths. Less than $40,000. See salesman [E].
BAIRD & WARNER,
1349 Morse-av. Rogers Park 2400.

FOR SALE—15 APT. BUILDING—
$10,000 cash will handle; beautiful 15 apt. bldg., in excellent renting location; bldg. in fine condition; $14,400 rental; price $75,500 must sell immediately; owner going south for health. MR. JOHNSON, Irving 0354.

FOR SALE—18 APT. E. OF BROADWAY: 4, 5 and 6 rms.; rents $20,000; price $92,000; act quick.
Corner 12 apt., 4 and 5 rms., sun parlor; $120,000 cash or vacant for equity.
COCHRAN & McCLUER [Hyde],
1125 Bryn Mawr. Edgewater 1866.

FOR SALE—2 FLAT, 6-7 RMS., NR. LOYola L and Broadway cars; tile bath; glassed in sleeping porches; hot water heat; 31 ft. lot; 2 blocks to Jesuit church and school; a bargain at $13,950; terms $5,000 cash, bal. to suit. Address N E 493, Tribune.

APARTMENTS—N. W. SIDE.

FOR SALE ON EASY TERMS.

Owner will sell sun parlor 2 fl., 5-5 rooms, steam heat, lot 30x125; paved streets; excellent transportation. For further particulars address N S 35, Tribune.

FOR SALE—DESIRABLY LOCATED 3 FL. stucco large sunny rooms, near Rav. sta. of both No. West, steam and L.; poss. of either a 6 or 7 r. fl. Feb. 1.; furn., elec.; cash $25,000; price $14,500. Address M 101, Tribune.

FOR SALE—LOGAN-SQ. 2 FL. BRK., STONE front, 6-7 rms., oak trim, newly decorated, one fl. vacant; 2 wood furs.; excel. cond. and neighborhood; 2 blks. to Kimball-av. L. At least $5,000 cash, bal. terms. Owner at 3421 Belden-av., 2d flat.

FOR SALE—SEE THIS BARGAIN TODAY. 2 flat brick in Albany Pk., 5-5 rms., with sun parlors; steam heat; 3 car garage; $13,000 for quick sale. 4446 Lawrence. Ph. Alaska 2739.

$1,000

Down, easy monthly terms, buys new brk. 2 flat, 6 sun. rms., hot water. Owner, 2 to 4 p. m., 4914 N. Springfield-av.

FOR SALE—CORNER LAWNDALE AND Berteau-aves.; STOVE HEAT modern 8 flat; bargain; rent $8,500; price $78,500. Terms. [K.] W. A. BOND & CO., 25 S. Dearborn-st. [Exclusive Agents.]

RAVENSWOOD GARDEN.

3 flat mod. brick, 6 rms. each; a beautiful layout, close to "L" and surf. trans.; a bargain at $19,000. Ravenswood 6383.

FOR SALE—MANY FOR QUICK SALE. BLDG. Sun parlors; 3-5 rooms, 3-4 rooms; rent $6,500; can be increased in spring; mtg. $30,000. Will sell $20,000 cash for equity.
DRAPER & KRAMER, 25 S. Dearborn-st.

FOR SALE—BARGAIN, PRICED LOW FOR quick sale, 2 flat brick, 6 and 6 rms.; oak trim; 3-car garage; paved street and alley, in Logan Square district; price only $11,500. BEESLEY & KIRMAIER, 4219 Irving Pk.-bv

FOR SALE—OWNER WILL SELL 2 FLAT frame on concrete, 6 and 6 rms.; lot 50x210. Cost $12,000; will sell for $9,000 or $1,500 down bal. very easy. 2539 Marcy-av. Call EKEBERG, Kildare 9256.

FOR SALE—2 APT. STEAM HEAT. SUN parlors, sleeping porches; 5 rooms each; 30x125; garage. Price $13,000. Drummond-place, near Kostner. TRUSTEES SYSTEM, 63d Adams-sts. 4120.

FOR SALE—BEAUTIFUL MAYFAIR 2 STY. brick, two spe. heating plants. Near Montrose-blvd.; 3 flat building, 7 rooms in each; on 57 ft. lot; beautiful trees. 4137 Elston-av. For price, etc., call Kildare 0027.

FOR SALE—BEAUTIFUL 3 FLAT STEAM heat, 6 rooms each, $3,600 annual income; price $23,000; must sacrifice; $7,000 cash required. Call Rooms 1 and 2, 4804 N. Kedzie. Open evenings and Sundays.

FOR SALE—NEW 2 FLAT, BELMONT PK.; bargain; 5-5 rms., very modern; 2-car steam garage; ready for occupancy; decorating and fixtures to suit. Apply 2301 N. 3042 Nagle-av.

NEW 2 APT. BRICK.

3031 Blaine-pl., 1 blk. n. of Lawrence-av., sun parlors, sleeping porches, steam ht., 2-car garage; price $13,800. Call Sunday, 2-4.

FOR SALE—MODERN BRICK 6 and 6 beautiful large rooms, oak trim; wide lot; tiled vestibule and bath; furnace heat; quiet; near "L"; terms. $3,000. 627 N. Ridgeway-av. Nevada 4180.

FOR SALE — 2 STORY BRICK; 2 H. W. plants; first flat is vacant; garage for 2 autos; and 3 lots 125x125; price $14,000. 2143 N. Lawler-av. Tel. Juniper 6348.

FOR SALE—24 APT. NORTHWEST SUN par.; court; good trans.; rent $20,000; price $260,000; cash to handle, $15,000. Address E 556, Tribune.

FOR SALE—BARGAIN, 2 FLAT BRICK, Kedzie and Lawrence, 5 and 6 stm.; price $13,500 cash. Owner, 1 to 4 p. m.
R. DOBROTH, 3153 Montrose. Juniper 0411.

FOR SALE — TWO FLATS, NEW BRICK bldg., 4232 N. Francisco-av.; strictly modern; two heating systems; for sale by owner on premises or call Humb.1034 or Mon.0837.

FOR SALE—BRICK 2 FLAT, HOT WATER heat, sun parlors, sleeping porches; best location; must see to appreciate; best offer takes. MR. THILL, Randolph 2100.

FOR SALE—3 FLAT BRICK 6 ROOMS, SUN parlors, steam heat, in Albany Park, near "L"; a bargain; cash and easy terms. NIEHING, 3445 Lawrence-av. Irving 0006.

FOR SALE—3 APT. BLDG., EASTWOOD-AV nr. Kedzie—5 rms. and sun parlor; 3 brick garages; rent $1,750; price $17,500; cash. DRAPER & KRAMER, 25 N. Dearborn-st.

FOR SALE—6 FLAT, ALBANY PARK COR. lot 40x125; furnace and stove; rent $3,000; price $25,000; cash $8,500. See
R. DOBROTH, 3153 Montrose. Juniper 0411.

FOR SALE—2 FLAT FRAME, 2332 BELmont-av.; rent $52 mo.; mtg. $1,500. Want $1,000 cash. H. E. QUINDEL, Rm. 428, 29 S. La Salle st.

FOR SALE—15 APT. RAVENSWOOD COR ner; L trans. Rents $11,500; $15,000 will handle this BARGAIN. EGGERS, Randolph 7900.

FOR SALE—NR. TERM. RAV. L; MOD. BR. 3 apt.; tile fl., vest. bath; s. p.; ht.; no sale; $15,000. Owner, Irving 8481.

FOR SALE—2 FLAT BRICK, 5-6 rms.; incumb. $4,000; rent $80; price $7,900. Call at 3043 N. California av., 1st fl.

FOR SALE—TWO FLAT, 5 AND 5, $11,000; must have $4,000 cash. Room 210, 4804 N. Kedzie.

FOR SALE—NEW 8 FLT. BLDG., STM., 3 rm and sun par. Price, $31,000; rent, $6,000. Will trade for vacant. Phone Juniper 8964.

FOR SALE—2538 N. SPAULDING-AV. NR. Logan Square; 2 flats, 7-8 r.; all modern conv.; 2 baths; 38 ft. lot; $20,000; terms. Call Sunday, 2 to 4, or Monday, evening. Goodwin, 38 S. Dearborn.

FOR SALE—2 STY. BRICK, STONE FRONT, 5 and 6 rms., in excel. cond.; 2 fur. 3831 N. Leavitt-st.; $11,500. Wellington 0790.

FOR SALE—$1,000 PAYMENT DOWN BUYS new, modern 3 flat sun parlor; possession; a bargain. 4931 N. Sawyer-av., 3d apt.

FOR SALE—2 FL. BRICK, 5-6; FUR. HT. Cor. lot; 2 blks. to Lawrence and Keeler. Snap, $9,750. Call Monday, Irving 6235.

FOR SALE—2 APTS.; JUST COMPLETED; high grade; 5 rms., sun. p., hot w. heat; 3 car garage; 4816 Barry-av. Kildare 1493J.

FOR SALE—3 FLAT BRICK SUN PAR. mod.; $11,800; $3,500 cash. Kildare 3000.

FOR SALE—2 STY. BLDG. 6-6; LOT 35X125; Kildare 2709. 4110 N Cicero-av.

FOR SALE—BRK. HEATED GARAGE, cheap. 2628 N. Fairfield. Armitage 6035.

FOR SALE—BY OWNER, 2 FLAT FRAME 4048 N. Irving-av.

FOR SALE—2 FLT. FUR.; LOT 30X160; NR. Rock. L.; $10,800. Address A J 15, Tribune.

REAL ESTATE FOR SALE.
APARTMENTS—N. W. SIDE.

FOR SALE—5-5 2-FLAT BRICK; STEAM heat; oak finish; lot 30x125; the best buy on the Northwest Side; price $10,500; small cash payment required, balance in monthly installments. Address S T 109, Tribune.

BUSINESS PROPERTY—SOUTH.

FOR SALE—E. 63D-ST. IMPROVED. PRESent prices subject to cancellation. One at $20,000; $30,000 Cor. $125,000, $135,000. Cor. vacant, $150 per ft.

Swell steel bldg., $107,500, 1-3 cash. Two splendid 99-yr. leases.

Prominent cross line cor., 2 sty. bldg.; brick; $122,000; terms.

New cor. 1 sty. Cottage Grove, near 47th; sp.; brick; $42,000; terms.

50 ft. old bldgs.; 65th and Cottage Grove; only $13,250; terms.

McKEY & POAGUE [McMINN].
133 W. Washington-st. Franklin 1048.

A SPECULATOR'S CHANCE.
AN INVESTOR'S OPPORTUNITY.

3 fine properties at 63d and Cottage; 2 in the Tivoli block, adjoining 64th; now released to provide cash in owner's business. Prices from $36,000 to $45,000; well rented; principals only.

3 story business and flats, 63d near Normal; May rent over $7,000. Supp at $40,000. Address M 556, Tribune.

FOR SALE—2 STORY BRICK, CONSISTING of 36 room hotel, 1 saloon, and 4 stores; no leases; bldg. covering 150x7x177; trans. corner; come and see this today as it will not last; small cash payment; price $55,000 for a quick deal. Mr. Hunt.

Vacant. Come out and see this today; 50 feet on 75th-st. at East End-av., in a fast coming neighborhood; price $3,500, cash. Mr. Hunt.

D. E. MULVEY & CO.,
N. e. cor. 71st and Stony Island-av.
Dorchester 4110.

High Class Business Corner.

130 ft. on main section line st., east of Cottage Grove-av.; strictly modern bldg., 10 stores, 8 offices, 6 apts.; rents below normal on account of long term leases, which expire in one and two years; will be increased to $18,000.

Rentals $15,000 yr. Price $90,000. $30,000 cash bal. 5 yrs.

W. K. YOUNG & BRO.,
140 S. Dearborn-st.

FOR SALE—ONE STORY BRICK BLDG., 25X121, new; can be used for any purpose; near 75th and Stony Island-av. Price $6,000; rent $624 a month; actual value $7,500; cash, $6,000. See Mr. O'Connell.

JOHN J. RYAN & CO.,
N. E. Cor. 75th and Stony Island-av.
Hyde Park 1173.

5 STORES AND 5 FLATS

in a modern 2 story and basement brick and stone bldg., on good section line corner, center of a thickly populated district, with great possibilities for increase in value. Will show $3,700 per year net ON an actual cash investment of $12,000.
See COTTER, with
FRANK H. LANG & SON,
40 N. DEARBORN-ST. RANDOLPH 7600.

75th-st. Business Corner.

S. E. Cor. 75th and Cornell-av., 55x115. Rapidly developing business center only 250 ft. from the corner.
Stony Island-av. and 71st-st. Ripe for immediate improvement with modern business bldg. Price $160 ft.
W. K. YOUNG & BRO.,
140 S. Dearborn-st., Excl. Agts.

FOR SALE—BARGAIN, 2 STORY BRICK store and 6 rms. upstairs; hardwood floors, elec. lt., cement basement, 25x125; Halsted, near 71st; $12,500.

2 flat frame store and 5 rms. in rear, 6 rms. upstairs; Halsted, near 71st; $6,500; cash $1,000. MADLUNG & EIDMANN, 6900 S. Halsted. Open all day Sunday. Went. 8810.

FOR SALE—22D-ST. TO BE WIDENED TO 120 FT.; Transfer corner with el station opposite, n. w. cor. 22d-st. and Wab.-av., 4 story and bast. stone front bldg., 7 stores with offices and small flats above; steam heat; bal. net income $7,200; will sell, subject to 99 yr. lease [at ground rental of $2,000 per an. with 63 yrs. still to run] for $75,000; pays 10% net. OLIVER & CO., 203 S. Dearborn-st. Ph. Harrison 9264.

110x161 on State-st.

Adjoining new "Motor Bldg."
S. E. Cor. Garfield-blvd. and State.
Splendid location for garage and service station or business building.
Price $125 ft. Worth $200.
W. K. YOUNG & BRO.,
140 S. DEARBORN-ST.

FOR SALE—TO CLOSE ESTATE, SEVERAL parcels of r. e. on easy terms; 2 flats, 2 state-st. near 35th, stores and flats. Michigan and 51st., 6 flats. Indiana and 51st., 2 flats. Wabash and 44th, 2 houses; also other properties.
WHITESIDE & WENTWORTH, 1129 E. 63d.

FOR SALE—STONY ISLAND-AV. PROP'TY. Here is a bargain.

Two story frame with brick basement. Store suitable for any kind of business. Five modern flat above; good barn in rear. Water, cement floor, electric lights will hold four cars. Will sell or trade. Inquire of A. WHITE, 6530 Stony Island-av. Phone Hyde Park 238.

FOR SALE—PERSHING-RD. [39TH-ST.] and Prairie-av., corner running to within 125 feet of Indiana-av.; 7 stores and flats; steam heat; rental $18,000. This property has a great future and can be bought for five times rent. Mortgage $45,000 at 6%.
W. K. YOUNG & CO.
Calumet 983 6 E. 31st-st., n. e. cor. State.

150X165, RHODES-AV.

East front. Opposite 33d-pl.
Overlooking Cottage Grove-av. and Groveland Park; $65 ft.; worth $100.
W. K. YOUNG & BRO.,
140 S. DEARBORN-ST.

FOR SALE — W. 63D-ST., NR. STEWART. store, 2 flats and warehouse. Price $17,000; $5,000 cash; terms.

Woodlawn-av. cor., stores and flats; May lease; only takes $3,000 cash. Price low.
H. O. STONE & CO.,
1007 E. 43d-st. Oakland 1302.

FOR SALE—80X100, WENTWORTH-AV., 3-4 ft. from 71st-st. e. cor. 6304-6. 3 story brick bldg., stores and flats. Property with a large speculative value. Rents $2,600 yr. Unbeatable bargain at $18,000; $6,000 cash. Balance term loan.
W. K. YOUNG & BRO., 140 S. Dearborn-st.

75TH-ST. BARGAINS.

625 E. 75th-st.; brick store, $5,800.
Northwest corner Champlain and 75th; 48 ft.; sacrifice.
MILAN & MILAN
754 E. 75th-st. Stewart 1423.

FOR SALE—OR EXCHANGE, 3 STORY EXtra well built cor. bldg. on South Side, nr. 63d-st. and Wentworth-av.; 8 flats and 3 stores; stm. heat; rental $7,300; will take clear farm or small property as part payment and make exceptionally good deal. Address N E 485, Tribune.

FOR SALE—TRANSFER CORNER, N. E. cor. Ind.-av. and 26th-st., 1 story white tile bldg., 7 stores; built for additional story; net income $4,125; will sell bldg. and 198 yr. lease at $41,000 per ft. ground rental; or $40,000 cash; pays over 10% net. OLIVER & CO., 203 S. Dearborn-st. Ph. Harrison 9265.

FOR SALE—NONRESIDENT OWNER IN for quick sale; 3 flat and attractive Cottage Grove improved corner bet. 47th and 51st at less than what it is worth; 1 sty. stove heated stores; $8,000 cash will handle. CARL N. WOLF, 3266 N. Clark-st.

FOR SALE—WILL LEASE FOR 99 YEARS. S. E. cor. 93d and Commercial, in the heart of South Chicago; business district; ripe for investment immediately. For particulars see
MARK LEVY & BROTHER, 140 S. Dearbn.

3 VALUABLE CORNERS

On 47th-st. in good business section. Call for particulars.
McKEY & POAGUE [Garnsey]
311 E. 47th-st. Drexel 5320.

FOR SALE—CHANCE TO GET 69TH-ST. store and flat before prices advance; ½ blk. from the "L"; 6-6 rms.; hot water heat; possession; price $10,000; $3,000 cash. Peterson & Co., 7925 Halsted-st., or 234 E. 61st-st.

FOR SALE — SNAP, $16,000, 2 STORY brick bldg., stores and flats, 50 ft. front, 8 yrs. old; rent $3,725; can raise; would cost $33,000; W. 63d-st. Address T O 65, Tribune.

PUBLISHING DISTRICT.

For Sale—Fine res., suitable business. Light, 10,000 sq. ft., fine shipping; near new Grand-blvd. Immed. poss. Owner, Calumet 2075.

FOR SALE—3 STORES, 9 FLATS, BRICK, elect. lt., stove ht.; rent $4,500; mtge. $15,000 prepayments; price $23,000, trade considered; com. to brokers. MURRAY WOLBACH, 105 S. Dearborn-st.

FOR SALE—BARGAIN, 69TH-ST. BUSINESS vacant, adjoining Kedzie-st., which is to be widened and car line extended; 100 ft. front; only $2,250.
C. JENSON & WOLFF, 72 W. Washington-st.

FOR SALE—
BUSINESS LOCATION ON 63D-ST., adjoining important transfer point. Price $5,000; $1,000 cash, balance $75 per month.
Address S S 548, Tribune.

FOR SALE—I AM GOING TO SELL MY bldg. containing 21 stores, 84 flats; rent for $65,000; only $350 bal. Sale-st.
Address J S 121, Tribune.

COT. GROVE AND 66TH.

50 ft., improved on rear. Address S L 449, Tribune.

FOR SALE—SOUTH SIDE TRANSFER CORner; 5 stores, 16 offices; rents $10,368; $3,000 cash down, will handle.
DOOLEY, 5812 Indiana-av.

FOR SALE—STORES AND FLATS, COR. E. 75th-st.; rent $7,500; price $35,000; 1-3 cash, bal. terms.
WHITESIDE & WENTWORTH, 1129 E. 63d.

FOR SALE—THE BEST BUY ON E. 63D-ST., cor. west of Cottage Grove. Rents $5,700. Price $35,000.
H. O. STONE & CO. 111 W. WASHINGTON.

FOR SALE—1 STORY STORE, BRICK BLDG., located 509 E. 57th-st.; always rented; will net 11%.

FOR SALE—HALSTED, N. E. COR. 61ST-pl.; brick store, 120.5 ft. on Halsted; 7 flats; lot 120.5x125. Owner, 736 W. 61st-pl.

REAL ESTATE FOR SALE.
BUSINESS PROPERTY—SOUTH.

NOTICE.

Business vacant on 67th-st., between Stony Island-av. and I. C. R. R. Ripe for stores, theaters, bachelor apts. or apt. hotel. In a rapidly developing new business section. Property within 300 ft. of corners that are worth $1,500 per front ft. We have a few lots left that can be bought at prices that will double in value within the next 12 mos. Look at the property and see us for particulars.

S. W. Cor. 67th and Blackstone, 60x115, $500 per ft.

67th-st., 300 ft. west of Stony Island-av., 125x115; $350 per ft.

67th-st., 300 ft. west of Stony Island-av., 50, 100, 150, or 200x126; $500 per ft.

Full commission to brokers.
FRANK H. LANG & SON,
40 N. DEARBORN-ST. RANDOLPH 7600.

PROMINENT GARFIELD CORNER, 161X143,

IN THE HEART OF THIS GREAT CENTRAL BUSINESS DISTRICT, BETWEEN MICH.-AV. AND THE "L."
Splendid constructed bldg. that would cost $175,000 to reproduce. Ground is worth $100,000 cash. Corners within block of this property valued at $1,000 ft. PRICED AT $150,000 FOR QUICK SALE. PRESENT RENTALS $27,000 YR.
$50,000 cash required. 1st. term loan. W. K. YOUNG & BRO.,
140 S. DEARBORN-ST.

Valuable Business Corner on 55th-st., 250x250.

IN HEART OF THE MAIN BUSINESS SECTION OF HYDE PARK. Improvements occupy 250x125, leaving ample vacant for the erection of large apt. hotel or 2,500 to 3,000 seat theater. RENTALS $40,000 YR. PRICE $250,000.
$75,000 cash required. Term loan arranged for the balance, leaving the part to be improved clear.
W. K. YOUNG & BRO.,
140 S. Dearborn-st.

FOR SALE — UNHEATED BRICK AND stone stores, garages, etc., near 51st-st. L sta.; rent $8,078; owner needs cash and will take $5,000 down, balance to be arranged; quick action necessary. See DEAN, 320 E. 51st-st.

BUSINESS PROPERTY—NORTH.

NORTH CLARK-ST.

Lot 100x173 ft., improved with high class white enameled brick and stone modern stores; steam heat; all spring leases; income can be greatly increased. Price now $53,000. Attractive terms. Open Sunday.
J. R. WILLIAMS & CO.,
1215 Devon-av. Sheldrake 25.

FOR SALE—TRANSFER CORNERS, 2, WITH old improvements; ripe for modern structure, and 1 vacant, ripe for bldg.; all suitable for shops and offices, dry goods and general mdse., furniture or clothing business; being offered at land value; may lease one corner for long term; principals only, with $30,000 to $75,000 cash, will be considered. Address J O 329, Tribune.

FOR SALE—PROMINENT CLARK-ST. BUSIness corner, 3 stores and flats, 80 ft. frontage, center of business section; best buy on Clark-st. today, near bank and theater; has wonderful future. Owner leaving town; price $40,000. [DE 2 LUPTON.
J. G. UPTON.
Edgewater 962. 4403 Sheridan-rd.

FOR SALE—DEVON COR., 1 STORY stores; rent $6,000; stove heat; price $58,500; terms 25% cash. Owner, 2933 Fulton.
Sheridan-rd. cor. at Howard-av.; 1 story stores; pays 10% net; $100,000.
COCHRAN & McCLUER [Hyde],
1125 Bryn Mawr. Edgewater 1866.

5863-65 GLENWOOD-AV.

2 Stores, 1 Apt., 4 garages; rents $3,000; mtg. $2,000; owner out of city and will take any reasonable offer.
McKEY & POAGUE [Turnquist].
133 W. Washington-st. Franklin 1048.

BROADWAY BARGAIN.

For Sale—Or will build to suit, 60 ft. north of Wilson; ideal for any business; also 25 ft. old improved.
SWEINHART REALTY CO.,
5350 Broadway. Sunnyside 1325.

DEVON-AV. CORNER.

Modern high class store and apt. bldg., 120 x100 ft.; very choice investment. Open Sun.
J. R. WILLIAMS & CO.,
1215 Devon-av. Sheldrake 25.

UPTOWN CHICAGO COR., 50 Ft. Frontage, Broadway,

Improved with stores, offices, and flats. Address S T 115, Tribune.

FOR SALE—BROADWAY SNAP, 7 STORES, 12 apts., 150 ft. frontage; mtge. $58,000; price $135,000; cash, $35,000; bldg.; best buy on Broadway today. [GERTSON.]
J. G. UPTON.
Edgewater 962. 4403 Sheridan-rd.

FOR SALE—CHOICE CORNER BUSINESS property, near N. W. "L"; stores, flats and offices; price $110,000; mtg. $50,000; rental $14,040; can be increased; will trade for farm or clear North Side property, part payment. Address J M 467, Tribune.

FOR SALE—3 STORY, 2 FLATS AND 1 Store, Pacific-av., near 51st-st., at 1320 Belmont-av.; Price $25,000; rent $200; stove heat; will make terms; same is clear. L. HEINEMANN, Owner, 4013 Greenview-av. Tel. Lafayette 4224.

FOR SALE—I CAN OFFER YOU A VERY attractive investment in a modern store and flat bldg., North, containing 4 stores and 8 flats, arranged for $12,000; will show over 28% net on $20,000; cash required. Address T T 598, Tribune.

SPECULATORS.

Six times rental takes new business property in booming section of Lawrence-av. Income $13,500. Necessary cash $20,000. Address S T 114, Tribune.

FOR SALE—N. STATE, NR. CHESTNUT-ST., 4 sty. 3 stores, 9 apts., furnished; lot 70x40; stm., elec.; rents low, $10,400; a promising investment; this district rapidly becoming choicest property in city. CROWE BROS. & CO., Dearborn and Chicago.

FOR SALE—ONE OF THE BEST TRANSfer corners in the city; price $300,000; property now near and responsible; terms can be had by right personality of purchaser. This is a most interesting offer. No brokers. Address O X 540, Tribune.

STORE BUILDING,

$130,000; rental $21,000; on Lawrence-av. W. of WILMORE 1620 City Hall Sq. Bldg. Central 1212.

FOR SALE—4 STORES AND 24 APTS., NR. LINCOLN PARK; RENTS, $19,000; mtg., $55,000; $25,000 cash required, or will exchange for clear that can be borrowed. Address J M 357, Tribune.

FOR SALE—N. S. COR. THEATER BLDG., containing 7 stores and 6 flats; scheduled rents $10,000; price $100,000; terms. $25,000; reas. cash. Address S K 253, Tribune.

FOR SALE—2 STORY BRICK, 2 DOORS from L station; new stove and 6 rm. flat; attic and cement basement; all up to date; good for any business. B. BRAAKMAN, 953 Webster-av.

FOR SALE—WE HAVE SOME REAL BUYS in North Side business property with great future possibilities. See us before you buy.
F. H. THOMAS & CO.,
1965 Montrose-av. Wellington 0794.

FOR SALE—N. S., COR., 11 ONE STORY store and 3 flats; annual rental $14,220—will be $15,600; pr. $100,000; cash, $25,000. Address S K 254, Tribune.

FOR SALE—125X100—LIVE TRANSFER corner; only 1 block from Wrigley Bldg.; ripe for improvement. Price $165,000. Address J L 592, Tribune.

FOR SALE—LIVE NORTH-AV.
3 story brick, 4 flats of Larrabee, bargain, $26,750; quick action.
CARL N. WOLF, 3266 N. Clark-st.

FOR SALE—BIGGEST BUY IN N. CLARK-st. business prop., nr. new bank; price $17,000. WATSON & TACKETT, 812 Irving Park.

FOR SALE—MODERN CORNER BLDG., 8 apts. and 2 stores, near Lincoln-av. and Montrose-av.; price $33,000; will consider 2 apt. Address S T 60, Tribune.

FOR SALE—THE CHOICEST STORE PROPerty in the liveliest spot on N. Clark-st. price $45,000. H. W. HARPOLD & CO., 29 S. La Salle.

FOR SALE—EXCEP. GOOD COR. NORTH, stores and flats; sac. for less than 5 times rents; over $2,000 cash or part trade and cash. Address K 203, Tribune.

FOR SALE—BUSINESS CORNER NEAR Ravenswood "L"; 3 stores, 10 apts. rents $10,800; increases; will consider $80,000 for quick sale. Address J M 481, Tribune.

FOR SALE—BIG BARGAIN, 8 NEW 1 story stores; steam heat; lot 125x150; rental $1200 yr.; price $125,000. Address J L 556, Tribune.

FOR SALE—CORNER STORE AND FLATS, Clark near Belmont; big future. Rental $7,000; $20,000 down. Address J C 209, Tribune.

FOR SALE—N. E. COR. CLARK AND Argyle, 5 stores, stm. ht.; mtge. $15,000, 6%, due 1926; income 1922, $5,000; price $37,500. Address J C 254, Tribune.

FOR SALE—FIREPROOF BUSINESS BLK. near leading N. Side transfer cor., Hotels and theaters; $100,000; $35,000 cash, bal. 1st mortgage. Address K J 301, Tribune.

FOR SALE—DEVON-AV., FRONTAGE growing fast; $10,000, $25,000, $75,000. J. F. HECHT, 1509 Devon. Sheldrake 3947.

FOR SALE—S. W. CORNER WILSON AND Ravenswood "L"; 12 stores; a money making bargain if sold imm. Rogers Park 6600.

FOR SALE—LARGE COR., 80X165, OLD imp.; low rent, $3,900; price $40,000. NATIONAL REALTY, 5005 N. Clark-st.

FOR SALE—COR. STORE AND FLAT, VERY large lot; can add several stores and flats; small cash payment. Sunnyside 5700.

FOR SALE—CLARK NR. FOSTER, 5 BRICK stores; $36,000 cash.
NATIONAL REALTY, 5005 N. Clark-st.

FOR SALE—7 1-STORY STORES; RENTAL $10,000; big bargain. Address J C 212, Tribune.

FOR SALE—75X125 FT. GARAGE; IMMEdiate possession; price $33,000. Address J M 433, Tribune.

FOR SALE — 90X125, LAWRENCE-AV. near Lowell; $115 per ft.; by owner. Address K 435, Tribune.

FOR SALE—NORTH SIDE BUSINESS CORner; big snap for right party; will consider good trade. Ph. Lawndale 1548.

FOR SALE—BEAUTIFUL STORES AND apts. heart of Wilson dist.; rent $22,000; price, $100,000. Address E 551, Tribune.

REAL ESTATE FOR SALE.
BUSINESS PROPERTY—NORTH.

FOR SALE—NEW 2 STY. STORE AND APT., N. Clark-st.; poss. entire bldg.; $13,500; mtg. $7,000.

Prominent business cor., 3-sty., nr. Edgewater Beach ht.; rents $25,000; price $155,000; $35,000 required.

New bldg. on cor. adjacent to L sta.; stores, offices and apts.; rents $14,000; mtg. $45,000; price $85,000; terms.
SCHOENLANK & KIRSCHNER,
6570 Sheridan-rd. Rogers Park 4008.

NORTH SIDE SPECULATIVE INVESTMENT

In the center of uptown Chicago loop, on Kenmore-av., within 600 ft. of Wilson-av., where there is a big business future; 50 FT. OF GROUND WITH A BUILDING, can be sold for less than the asking ground value in this location. For price, terms, etc., see [O] BAIRD & WARNER, excl. agents, 4550 Broadway. Edgewater 0180.

For Sale—Lincoln-av., cor. Belmont.

150x183, 6 stores, 6 offices, and 3 lofts; price $135,000; opportunity to acquire real opportunity at a bargain price. For details see
MARK LEVY & BROTHER,
140 S. Dearborn-st.

FOR SALE—SHERIDAN-RD., COR. 540 FT. BUS. FRONTAGE. PRICE $1,000,000. A WONDERFUL SITE FOR 5,000 SEAT THEATER. MTGE. $600,000, MATURING IN 15 YRS. THIS IS A REAL LIVE PROP. WILL CONSIDER CLEAR CHICAGO OR OUTSIDE PROP. AND CASH FOR EQUITY. INVESTIGATE. ALL PARTICULARS.
WILLIAM H. MULHOLAND & CO.,
30 N. LA SALLE-ST.

FOR SALE—STORY STONE FRONT brick building containing 1 store and 4 flats. Stove heat. In good neighborhood on North Side.
Present owner has operated a grocery store here for 26 years and now wishes to retire. Price of building, $17,000. Stock at invoice. All clear. Will take back mortgage of any reasonable amount. Address J M 455, Tribune.

FOR SALE.

Clark-st., nr. Belmont; high grade store, office and theater bldg.; mod.; rent over $17,000; old leases run next May; real opp. to acquire real cor. at the right price.
MARK LEVY & BROTHER,
140 S. Dearborn-st.

MUST SELL.
DIVERSEY-PKWY.

2 stores, 2 flats, tile front and 5 garages, 4 furnaces; rent $4,800; price $32,000. [Paul.]
H. O. Stone & Co., Excl. Agts.,
Wilson-av. at Broadway. Edg. 1700.

Clark-st. Business Corner

In Rogers Park. Lot 98x125.
Fine class modern bldg.
Stores and flats leased for $8,900 yr.
Price $65,000; $25,000 cash, bal. loan.
W. K. YOUNG & BRO.,
1109 Granville-av., at "L" sta.

FOR SALE—1 BLK. OF N. MICH.-AV., WITH perm. view of lake, bet. Chgo.-av. and Division; lot 84x147; alley 2 sides; old imp.; 10 flats, unheated; low rents; bargain; $67,500; only $550 sq. ft.; positively cheapest offering in this wonderful and rapidly developing district; ripe for hotel, apt., or office bldg.
CROWE BROS. & CO.,
Exclusive Agents, Dearborn and Chicago.

FOR SALE—147 N. CLARK-ST., store and 3 flats..... $18,000
1521 N. Clark-st., store and flat..... 17,500
1523 N. Clark-st., store and 3 flats... 19,000
1577-59-61 N. Clark-st., store and 4 flats..... 42,000
1348 N. Clark-st., store and 2 flats... 15,500
COCHRAN & McCLUER, 40 N. Dearborn-st.

BUSINESS PROPERTY—N. W.

MONTROSE-AV.

2 stores and 2 flats, brick..... $21,500
Store and 2 flat, brick..... 14,000
Store and 2 flat, brick..... 8,000
1 store and 2 flats..... 7,950
7 rm. house, foundation..... 4,000
We also have choice vacant corners. Act quick. Kildare 3600.
MONTROSE REALTY SALES.
4115 Montrose-av.

BARGAINS.
Montrose and Sacramento.

108X125 FT.
S. E. COR., RIPE FOR IMMED. IMP.
Value increasing rapidly; best buy on Montrose-av. A quick profit can be made.
PRICE $17,250—½ CASH.
JOHNSON BROS., EXCLUSIVE AGTS.
4722 N. Kedzie. Irving 0354.

FOR SALE—S. E. COR. MONTROSE AND Central Park, 3 stores, 1 flat, white glazed Good investment. $8,000 cash required.
GEORGE F. SCHECK & CO.,
3530 Lawrence-av. Irving 0361.

FOR SALE—MONTROSE-AV. BUS. PROPERty, 50x125; $10,000. Also bus. vacant as low as $100 per ft.
BREDLOW-BAUMANN,
3806 Montrose-av. Irving 2089.

FOR SALE—FINE INVESTMENT WITH wonderful speculative value; store and 3 flats on Montrose-av.; rented; no lease; price $15,500; $4,000 cash. SCHARF & GRUNDEN, 3450 Montrose-av.

FOR SALE — 5 NEW 1 STORY STORES, stove heat, beautiful stone front, lot 90x125; rent $3,000 y

REAL ESTATE FOR SALE.
HOUSES—SOUTH SIDE.

ATE FOR SALE.
—SOUTH SIDE.
PARKER & CO.,
Washington-st.
gt. Rand. 1645.
0x220. 3 story detached 10 rk; fine sleeping porch; 2 e; price very attractive. ay. 3874164; very attrac- sidence; 3 baths; sun par- age. A real bargain. av. 50x164. 3 story 9 room a bargain. ar 75x150; 3 story 11 brick, 3 baths; good ga- ear 49th-st., elec. 12 room brick, 3 baths, spacious me in Kenw. Dr. 0x197; 10 mat brick, 3 baths; a sac- 10 room colonial brick; 49th-st., 55x187; 11 room st be sold within the next near Woodlawn-av.; 3 room colonial brick; 2 attractive. 30x174, 10 r. det. brick ge. 33x165, 13 room de- aths; elegant condition; a very choice residences that ered ranging from $15,000 and Woodlawn and University dis
E BUNGALOW.
rlor; 2 car brick garage. This place must be seen RESIDENCE.
gleland, newly painted and today, then come to our- offman for terms. This is
E BUNGALOW.
rlor; h. w. heat; excellent $8,250; need $1,000 cash.
FMAN & CO.,
3-av. Dorchester 0800.
ays and evenings.
VALON PARK, 5-ROOM bungalow, 50 ft. lot, elect. rice $5,250; cash $1,500.
South Shore, 5 rm. brk. n. lot 36x125; alley. cash $3,000. See this to-
m. frame, elect. lt., large ng porch, 2 car gar., ms.; price $4,500; cash
LVEY & CO.,
and Stony Island-av.
ving for Calif.
8 rm. modern home, ST WEST OF NORMAL ion, hardwood floors, first- nicely decorated, furnace ient laundry; immediate ce for cash; $4,000 to $ cash, balance loan. CO. 215 W. 63d-st. orth 0378.
MUST SELL.
WINDSOR-AV., NEAR LAKE
8 rooms and maid's room, billiard room on 3d floor; hot water heat; only $15,500. [Paul.]
H. O. STONE & CO.,
Wilson-av. at Broadway. Edg. 1700.
EDGEWATER RESIDENCE.
Well built 8 rm. home on lot 37½x135. Hot water ht.; on Rosedale-av. about 2 bl. e. of the Senn High school; price $13,500; cash, $3,000. [Moore.] M. HOFFMAN & CO.,
4750 Broadway. Edgewater 4006-7-8.
MODERN HOME, NR. LAKE.
on Hood-av very choice 6 rm. stucco dwell- ing; h. w. heat; garage with side drive; h. w. heat; finished in most modern way in every detail; lot 40x125 ft.; price $13,500; requires $2,000 cash payment. Open Sun.
R. WILLIAMS & CO.,
1215 Devon-av. Sheldrake 25.
RAVENSWOOD RESIDENCE
6 rms. and large reception hall, 37½ ft. lot, corner location, 1 block to "L" surf and steam trans.; owner lives in Milwaukee; anx- ious to sell; the best bargain in Ravenswood; $2,000 cash; terms. J. R. WILLIAMS & CO. 2406 Lawrence.
FOR SALE—ELM-ST.
RESIDENCE.
Want to deal quick with principal buying for a home; $14,000; 8 rms. and 3 baths. Good alley for garage. Call Room 241 Cos- mopolitan Bldg. Telephone Main 1402.
SHERIDAN PARK.
Closing estate must sell 30 days. 10 rooms, good condition, 50 ft. lot; price ground value; $5,000 cash will handle. [Moore.]
H. O. Stone & Co., Excl. Agts.,
Wilson-av. at Broadway. Edg. 1700.
FOR SALE—LEAVING CHICAGO. MUST sacrifice my new modern 6 rm. brick residence, Birchwood-av. nr. Sheridan-rd. Hot water ht. Extra heater and shower. Garage. Price reasonable party may have possession on reasonable payment and will own terms on balance. Address S K 526, Tribune.
RAVENSWOOD RESIDENCE
7 rm. frame residence in A1 condition; all oak trim; Robinson furnace. A real home in a good neighborhood; excel. transp. Will sell only $2,000 cash required. Rav. 6383.
FOR SALE—6 RM. RESIDENCE. FRAME on brick; with sleeping porch, hardwood floors, elec. lt., furnace, 2 car garage; ex. el. transp.; terms. Address M 141 Tribune.
FOR SALE—6 RM. HOUSE, NEWLY DECO- rated; price $12,000; 2 car garage; price $14,000; will consider trade.
THEODORE R. CHRISTIAN, 2707 N. Clark.
SHERIDAN-RD. HOME.
In Birchwood 14 r., almost new, modern; 3 car gar. Owner Address M 289, Tribune.
FOR SALE—10 RM. HOUSE; STEAM HEAT; electric; garage; lot 40x174; price $13,500; terms.
THEODORE R. CHRISTIAN, 2707 N. Clark.
FOR SALE—EDGEWATER, ELEGANT 10 room brick residence; hot water heat; ga- rage for 3 cars; price $27,500.
A. L. WESTMAN & SON, 139 N. Clark-st.
FOR SALE—IF YOU WANT A SMALL COM- plete home east of Clark-st., write owners for particulars. Bungalows don't answer. Ad- dress N E 487, Tribune.
FOR SALE—25 RMS. AND GARAGE; STM.; fine location; great future; act quick.
CORCORAN, 105 S. La Salle-st.
FOR SALE—8 ROOM HOUSE, WIDE LOT, in Edgewater nr. Edgewater Beach L; $10,500. Address N S 503, Tribune.
FOR SALE—EDGEWATER BRICK RESI- dence, modern; 9 rooms; price $12,000; also $5,500; 5 yrs., 6%. Edgewater 5298.
FOR SALE—E. OF SHERIDAN, NR. LAKE, 12 rm. brick; h. w. ht.; gar.; 50 ft. lot; price $30,000; part cash. Sunby, 7023.
FOR SALE—NEW 6 ROOM DUTCH COLON- ial house; everything low; one block from lake and university. Phone Evanston 2795.
FOR SALE—6 R. RAVENS, EXCEL. COND. $7,500. Cost Edgewater 1414.

REAL ESTATE FOR SALE.
HOUSES—NORTH SIDE.

FOR SALE—LA SALLE, NR. SCHILLER, fine house, 13 rms., 3 baths, hardwoods, steam; price $21,000; owner, 1201 Dearborn. close in, 4 houses, 14 rms. each, furnace; fine invest.; 88 ft. front..$40 000
Elm-st., near Dearborn, 3 houses, 10 rms. each, steam; lot 50x109 ft. bargain..$40 000
Dearborn, near Park, stone front, 15 rms., 2 baths, steam, 3 floors; 25x130 ft. $15,000
Belle Plaine-av., 12 rooms, 2 baths, steam; 55x100 ft.; only..$30,000
Bellevue-pl., wonderful home, 14 rooms, 4 baths, every modern convenience; 25x129 ft.; only..$50,000
Diversey-pkwy., nr. Park, fine stone front, 11 rooms, steam, hardwoods; 25x200 ft. $20,000
Cedar-st., splendid house, 12 rooms, 4 baths, steam, hardwoods; 25x109 feet...$50,000
Astor, nr. Park, fine house, 14 rms., 3 baths, steam, hardwoods; 25x131 ft...$50,000
N. State-pkwy., 14 rooms, 5 baths, steam, hardwoods; garage; 25x100 ft...$50,000
N. State-pkwy., nr. Park, bargain, 14 rms., 5 baths, hardwoods, steam; garage; 26x160 feet...$37,500
Alden-st., east of Broadway, 100 ft. front, 11 room house, steam, elec.; fine site for apt. builder...$28,000
We make a specialty of high class invest- ments on North Side. List your property with us for results.
ROWE & WHITMAN,
1206 Tribune Building.
FOR SALE—
A BEAUTIFUL HOME.
Living rm. 18x28 ft., with a real fireplace, large sun parlor.
Library or reception hall, all finished in dark mahogany and decorated to match; best of lighting fixtures.
A large din. room, cut off by French doors, finished in walnut; kitchen and pantry white.
Five bedrooms, bath, sleeping porch and balcony on second floor.
Ballroom with double deadened floor, two bdrms. and bath on third floor.
Large hot water heater, with extra sec- tion to suit your taste.
Two car garage, with a very nice 3 room and bath apartment over. H. W. heat and everything that is needed.
Located N. W. corner Greenview and Estes. Ask for salesman [T.]
BAIRD & WARNER,
Rogers Park Office Agents.
1349 Morse-av. Rogers Park 2401.
FOR SALE—SHERIDAN-RD. RESIDENCE— Light pressed brick, green tile, roof, copper cornice, screens, and downspouts.
Tiled and billiard room in basement, mosaic floor and open fireplace.
Living room 20x30; Dining room 20x20, Library 20x20; first floor room and kitchen- ette first floor. Four bedrooms and sleeping porch, 3 baths and shower on 2d floor. Maids' room and bath on 3d floor. Mahogany trimmed, canvased walls and ceiling, hot water heat and vacuum system. Just built by owner for himself but on account of ill health will sell $70,000. $10,000 cash. This is as well built and as complete a resi- dence and garage as we have ever had the pleasure of offering. Exclusive by
BAIRD & WARNER [JM.]
29 S. La Salle-st. Central 8300.
DUPLEX BUNGALOW.
Kenmore-av., lot 44x125.
Living rm., dining rm., kitchen and bath first floor; living rm., dining rm., kitchen- ette, in-a-den and bath, h. w. htg. lights, hdwd. floors; rental value $2,400; price $13,000. [Moore.]
H. O. Stone & Co., Excl. Agts.,
Wilson-av. at Broadway. Edg. 1700.
MUST SELL.
WINDSOR-AV., NEAR LAKE
8 rooms and maid's room, billiard room on 3d floor; hot water heat; only $15,500. [Paul.]
H. O. STONE & CO.,
Wilson-av. at Broadway. Edg. 1700.
EDGEWATER RESIDENCE
Well built 8 rm. home on lot 37½x135. Hot water ht.; on Rosedale-av. about 2 bl. e. of the Senn High school; price $13,500; cash, $3,000. [Moore.]
M. HOFFMAN & CO.,
4750 Broadway. Edgewater 4006-7-8.
MODERN HOME, NR. LAKE.
on Hood-av very choice 6 rm. stucco dwell- ing; h. w. heat; garage with side drive; h. w. heat; finished in most modern way in every detail; lot 40x125 ft.; price $13,500; requires $2,000 cash payment. Open Sun.
R. WILLIAMS & CO.,
1215 Devon-av. Sheldrake 25.
RAVENSWOOD RESIDENCE
6 rms. and large reception hall, 37½ ft. lot, corner location, 1 block to "L" surf and steam trans.; owner lives in Milwaukee; anx- ious to sell; the best bargain in Ravenswood; $2,000 cash; terms. J. R. WILLIAMS & CO. 2406 Lawrence.
FOR SALE—ELM-ST.
RESIDENCE.
Want to deal quick with principal buying for a home; $14,000; 8 rms. and 3 baths. Good alley for garage. Call Room 241 Cos- mopolitan Bldg. Telephone Main 1402.
SHERIDAN PARK.
Closing estate must sell 30 days. 10 rooms, good condition, 50 ft. lot; price ground value; $5,000 cash will handle. [Moore.]
H. O. Stone & Co., Excl. Agts.,
Wilson-av. at Broadway. Edg. 1700.
FOR SALE—LEAVING CHICAGO. MUST sacrifice my new modern 6 rm. brick residence, Birchwood-av. nr. Sheridan-rd. Hot water ht. Extra heater and shower. Garage. Price reasonable party may have possession on reasonable payment and will own terms on balance. Address S K 526, Tribune.
RAVENSWOOD RESIDENCE
7 rm. frame residence in A1 condition; all oak trim; Robinson furnace. A real home in a good neighborhood; excel. transp. Will sell only $2,000 cash required. Rav. 6383.
FOR SALE—6 RM. RESIDENCE. FRAME on brick; with sleeping porch, hardwood floors, elec. lt., furnace, 2 car garage; ex. el. transp.; terms. Address M 141 Tribune.
FOR SALE—6 RM. HOUSE, NEWLY DECO- rated; price $12,000; 2 car garage; price $14,000; will consider trade.
THEODORE R. CHRISTIAN, 2707 N. Clark.
SHERIDAN-RD. HOME.
In Birchwood 14 r., almost new, modern; 3 car gar. Owner Address M 289, Tribune.
FOR SALE—10 RM. HOUSE; STEAM HEAT; electric; garage; lot 40x174; price $13,500; terms.
THEODORE R. CHRISTIAN, 2707 N. Clark.
FOR SALE—EDGEWATER, ELEGANT 10 room brick residence; hot water heat; ga- rage for 3 cars; price $27,500.
A. L. WESTMAN & SON, 139 N. Clark-st.
FOR SALE—IF YOU WANT A SMALL COM- plete home east of Clark-st., write owners for particulars. Bungalows don't answer. Ad- dress N E 487, Tribune.
FOR SALE—25 RMS. AND GARAGE; STM.; fine location; great future; act quick.
CORCORAN, 105 S. La Salle-st.
FOR SALE—8 ROOM HOUSE, WIDE LOT, in Edgewater nr. Edgewater Beach L; $10,500. Address N S 503, Tribune.
FOR SALE—EDGEWATER BRICK RESI- dence, modern; 9 rooms; price $12,000; also $5,500; 5 yrs., 6%. Edgewater 5298.
FOR SALE—E. OF SHERIDAN, NR. LAKE, 12 rm. brick; h. w. ht.; gar.; 50 ft. lot; price $30,000; part cash. Sunby, 7023.
FOR SALE—NEW 6 ROOM DUTCH COLON- ial house; everything low; one block from lake and university. Phone Evanston 2795.
FOR SALE—6 R. RAVENS, EXCEL. COND. $7,500. Cost Edgewater 1414.

REAL ESTATE FOR SALE.
HOUSES—NORTH SIDE.

Harold Bradley & Co.,
719 N. Michigan-av. Phone Superior 9100.

It is our aim to inform our clients upon application of substantially every high grade sale. Following is a partial list of residences which we can offer:

ASTOR-ST.—17 rms., 6 baths, cor. resi- dence of gray stone; lot 34x100....$85,000
ASTOR-ST.—9 rms., 3 bths.; English basement, red brick; lot 28x84....$45,000
Thousand-st.—9 rms., 4 bths.; bldg. being completely remodeled. May be bought at a bargain. Make offer.
DIVISION-ST.—9 rms., 3 bths.; house recently remodeled; lot 16x96....$20,000
CASS-ST.—17 rms., 3 bths.; brick with white stone front; lot 22x177....$18,000
ASH-ST.—10 rms., 2 bths.; in good condition; lot 25x77....$18,000
JUNIOR TER.—Nr. lake, 12 rms., 2 bths., brick and frame to be sold for ground value; lot 50x125....$17,000
GOLF TER.—9 rms., 2 bths., brick, with rough stone front; lot 18x66..$15,000
DEMING-PL.—10 rms., 2 bths., brown stone; near Park; lot 20x100....$15,000

EXCLUSIVE RESIDENCE DISTRICT BARGAINS.

N. State-pkwy.—To close estate, mod- ern res., 2d flr. front, 5 family bed- rooms. Price....$37,000
Dearborn-pkwy., near Division—Strictly mod- ern 5 family bedrooms, 32 ft. lot. Price....40,000
Dearborn-pkwy.—2d flr. lot, 4 family bedrooms. Price....35,000

We have specialized in this district for over 20 years and if you are in the market to buy or sell, we can be of service to you.

CREMIN & O'CONNOR,
105 N. CLARK-ST. RANDOLPH 3124.

FOR SALE—BY OWNER; MOVING TO CAL- ifornia; eight room modern stucco residence on Glenlake-av., near Broadway surface line and 2½ blocks from N. W. L. [Granville or Thorndale stations]; north front; three glazed in porches; Humphrey heater; hot water heat, automatic electric regulation; specially wired for electric range and electric household util- ities; screens and doors for every opening; fireplace in living room; extra toilet in basement; large clothes closets; linen closets; basement plastered and partitioned; large laundry; three tubs, laundry stove; all floors and woodwork hardwood; everything in complete repair; newly painted and decorat- ed; two car garage, and balance of lot less than rent. Will be ready for occupancy in 60 days. You can also get a 2 flat on easy terms. For further information address B C 450, Tribune.

FINE KELLASTONE HOME, $6,750—EASY TERMS.

Two brand new, strictly modern 5 room Kellastone bungalows; buy today and move in as 3 months' rent. Bungalow 2 blocks war prices on these two; look at them today or phone for appointment. 4611 N. Ked- zie-av., 2 blocks west of Crawford, just north of Wilson-av. Kildare 9742.

MOD. BRICK RESIDENCE.

Large, light, exceptionally well arranged home, contains sun parlor, living rm., very large reception rm., dining rm., breakfast rm., kitchen, bath and 3 sleeping rms. on 2d floor; also a 2 car heated brick garage; located on desir- able corner convenient to Kimball L station; worth $30,000; will sacrifice at $20,000 for immediate sale. Address S T 66, Tribune.

FOR SALE— ONLY ONE LEFT. FOR SALE. $500 cash. $50 month, inc. int. If you want a real home in a brand new brick bungalow on wide lot, in strictly home neighborhood, call after 10 a. m.
RAY W. SUMMERS,
6348 Irving Park-blvd. Kildare 17.

ALBANY PARK.

Especially constructed bungalow; 6 large rms., sun par., sleep. porch; h. w. heat; blue rm. in basement; 4 blks. to 2 yrs. old; good transportation; $6,500; terms. Graylot 4011 N. Keeler-av. Irving 0537.

FOR SALE—BUNGALOW, NEW 5 ROOM brick; furnace, tile bath, built-in book cases, screened por h; trees and shrubs in; owner leaving city; splendid transporta- tion; $8,500; cash $2,500, balance terms. 5849 W. Fargo-av. Phone Irving 7845.

FOR SALE—BUNGALOW; MOD. 5 ROOM frame, cone. foun., furn. heat; 35 ft. lot; oak floors; oak trim; sun porch, buffet, beaut. decorated; near park; a bargain. 5607 Wave- land-av.

FOR SALE—$1,000 WILL BUY NEW 6 ROOM bungalow; furnace heat; all modern; street paved and lighted; terms to suit; $250 cash; you can move in by April 15. located 5808 Byron- st. Phone Kildare 9817.

BRICK BUNGALOW

Hot water heat. Buy direct from owner. 4816-24-28 N. Fairfield-av. and 5013 N. Mon- itor-av.
FOR SALE — BY OWNER, NEW, WELL built brick bungalow, 5 large rms., sun parlor, large sleeping porch; high grade neighborhood; 4 blks. to 2 yrs. old; $7,700. 3206 J. Kimball-av. Ph. Juniper 0959.
FOR SALE—7 RM. HOME. IRVING PK. furnace ht.; 35x125 ft. lot; garage; will sell to responsible party. $1,000 cash and bal- ance monthly. Call at 4219 Irving Park-blvd.
FOR SALE—6 RM. BRK. BUNGALOW; FUR- nace heat; garage; bldg. 2 yrs. old; good location. West Albany Pk.; price only $6,500; terms $1,500 down, balance monthly. EKE- BERG, 4151 Lawrence-av.

RAVENSWOOD MANOR.

5 rm. mod. brick bungalow in this beauti- ful Park section at sacrifice price of $9,500. Ravenswood 6383.
FOR SALE—IRVING PK.; BARGAIN; POSS. 60 days; choice 6 room residence, fireplace, oak finish, hdwd. floors, 4 bdrms., 2 sun par- lors; price only $3,600; terms ½ cash, bal. $35 month. Address N E 491, Tribune.
FOR SALE—RAY GARDINER MODERN 6 room h. w. ht., gar. Rockwell L; $12,- 500; terms. Apply Sunday. Owner, 2641 Eastwood-av.
FOR SALE—BARGAIN FOR QUICK SALE— 2 2 rmb brick bungalows, H. W. ht., built in tub with shower; pr. 2 L stations. Call 2842-44 Ainslie-st.
FOR SALE—6-6 RM. BRICK COTTAGE. ALL modern; lrg. yard; fruit trees; garage; fur- nace; laundry; also furniture for sale; terms. 2831 Barry-av. Juniper 5063.
FOR SALE — MOST BEAUTIFUL BUNGA- low in Park; 5 extra large rooms, sleeve, sleeping porch and attic. Fur. ht. Lot 35x125. Call Sunday. 4112 N. Leclaire.
FOR SALE—5 RM. BUNG.; SUN P.; FI- nished throughout; near old st'rict, modern, h. w. heat; loc. Calif.-av. nr. Argyle. Phone Ravens- wood 5238.
FOR SALE—8 ROOM BRICK, $3,400; PAY $300 cash, $30 mo.; near Kelley and Wes- ter. Address J M 330 Tribune.
FOR SALE — GOOD LOCALITY, RES. frame, 6 rooms, bath; hot water; elec. Phone Albany 8296.
FOR SALE—BEAUTIFUL NEW 5 ROOM brick bungalow with garage, ready to move in. 4800 N. California-av.
FOR SALE—BRICK COTTAGE, 6 RMS. AND bath, elec. light, steam heat; 2 car garage; $5,500. 2529 N. Sawyer-av.
FOR SALE—7 RM. FRAME RESIDENCE, all conveniences; furnace; terms. OLESEN, 4112 Newport-av.
FOR SALE — BUNGALOW, 5 RMS., BRICK, 4915 George-st., Bargain at $5,500 cash re- quired. Call Gatzke, Sand. 7960.
FOR SALE—NEW 6 ROOM BRICK BUNGA- low; furnace heat; all modern; street paved and lighted; cash or terms. Address J O 1, Tribune.
FOR SALE—WELL LOCATED UNUSUALLY attrac. brick bung.; price right. Edge. 1414.

HOUSES—WEST SIDE.

WASHINGTON BOULEVARD

Near Francisco-av. WONDERFUL HOUSE FOR ROOMERS AND BOARDERS. 8 bed- rooms, 2 bathrooms with separate front entrance; suitable for doctor's of- fice. All hardwood finish; steam heat. PRICE ONLY $40,000.

JACKSON BROTHERS, TACOMA BUILDING.

FOR SALE—SPECIAL SALE: ONLY $1,000 cash required; 209, 233 and 235 Lincoln-st. at corner Jackson-blvd.; 10 rooms each; out- side light in all rooms; furnace heat; unex- celled for residence or rooming purposes; being sold to close Van Horne estate; will accept $50 per month and interest. Either building $5,000.
J. WOLTERSDORF & COMPANY,
40 N. Dearborn-st. or 1607 W. Madison-st.
FOR SALE — PROPERTY SALE BY JOHN W. Ellis, Master in Chancery, at the Cir- cuit Court Sale Room, 69 W. Monroe-st., at 2 p. m., the following property, known as No. 3050 Warren-av.; present rental in- come, $194 per month, $2,328 per annum; 2 Lexington-av.; present rental income $35 per month; also 5 vacant lots, 123d-st. and Emerald-av.
FOR SALE—JACKSON-BLVD. at GARFIELD Park; strictly modern brick and stone 12 room fireproof res. and large garage; lawns, garden, etc. Bargain at $35,000. Poss. immediate. Address G R 441, Tribune.
FOR SALE—7 ROOM COTTAGE ON WAL- ton-st. near Austin-blvd.; lot 37½x125. Owner leaving city. BARGAIN $1,500. WIL- LONS, 730 S. La Salle-st. Rand. 7960
FOR SALE—FRAME ON BRICK, 11 RMS., 4 bedrooms, furn. heat, elec. lt., hardwood floors. Address N 102, Tribune.
FOR SALE—11 RM. FRAME RESIDENCE, corner lot; near Polk-st.; $4,000; $1,000 cash required. POWERS, Randolph 7980.

VACANT—SOUTH SIDE.

FOR SALE—200 FT. OF FRONTAGE ON S. HALSTED-ST. in 25 and 50 ft. lots, be- tween 75th and 76th-sts.; low prices, or special bargain for purchaser of entire 200 ft. [L.] W. A. BOND & CO., 25 N. Dearborn-st.

CHATHAM FIELDS.

38 ft. lot for best cash offer; also 30 ft. lot for $1,100; value to $1,300. Call Hyde Park 0705.
FOR SALE—SOUTH SHORE, 3 30 FOOT lots, Euclid and 77th-st., street paved and paid; only $2,500 or best cash offer this week. F. P. BASKO, 39 S. La Salle-st.
FOR SALE—CHATHAM FIELDS, 60 FT. ON Drexel-blvd., 125 ft. deep; $6,000; ag- for $2,500 cash. inq. 5008 Calumet-av.
FOR SALE — 2 LOTS IN GREATER CHI- cago, at a sacrifice if taken at once. Ad- dress J 809, Tribune.
FOR SALE—VACANT LOT AT 7612 S. MOR- gan-st. Make offer. Cash or terms. Mc- GEARY, 320 S. Riverside-plaza. Ran. 6100.
FOR SALE—5 ROOM BRICK BUNGALOW; tile roof; h. w. heat; in beautiful Ra- venswood Manor; $9,500. Juniper 0304.

REAL ESTATE FOR SALE.
VACANT—SOUTH SIDE.

SPECIAL SALE OF
Choice Building Lots.

Eggleston-av., nr. 97th, 37½x125....$ 280
Young-av., nr. 75th; 37½x160....900
Prairie-av., nr. 74th; 35x160....1,140
76th-st., nr. Lafayette-av., 40 ft....590
Lowe-av., No. 7416, 40 ft. frontage....790
Indiana-av., nr. 75th-st., 40x160....990
Prairie-av., nr. 74th; 40x160....1,400
Prairie-av., nr. 74th; 45x160....1,640
Dorchester-av., No. 8021-25; 48x125....990
Prairie-av., nr. 78th; 50x160....850
Prairie-av., nr. 76th; 50x160....975
Harvard-av., nr. 74th; 50x125....2,950
Prairie-av., N. W. Cor. 76th; 50x160....1,440
Prairie-av., S. E. Cor. 74th; 55x160....1,990
Langley-av., S. E. Cor. 88th; 40x125....1,190
State-st., nr. 86th; 114½x160, per ft....15
State-st., nr. 86th; each lot 25x125....375
70th-st., nr. Prairie-av.; 25 ft....1,000
75th-st., nr. Mich.-av.; 100 ft....2,250
75th-st., N. E. Cor. Prairie-av., 50 ft....3,250
75th-st., N. E. Cor. Stewart-av., 120 ft. 3,450

Easy Payments. See these today.
A. EUGENE GROSSMANN & CO.,
1029 1st Natl. Bank Bldg. 7500 S. State-st.

SOUTH SHORE VACANT.

We have vacant corners near South Shore Country club, best location on South Side for large or small bldgs. We have some real buys worth your immediate attention.
1 corner, 400x174.
1 corner, 100x174.
1 corner, 75x179.
1 corner, 75x174.
1 corner, 50x125.
We have a selection of inside pieces, 50, 75, and 100 feet frontage, on South Shore drive, Oglesby, Paxton, Crandon, Merrill, Chappel, and other streets. Get our list. Buy now and make money.

D. E. MULVEY & CO.,
Bank Floor, N. E. cor. La Salle and Madison.
Franklin 1789-1790.

SOUTH SHORE VACANT.

Merrill-av., near 78th, 30 ft., $40 per ft.
Cregier-av., nr. 78th, 30 ft., $45 per ft.
S. W. cor. 76th & Merrill, 48 ft., $68 per ft.
Gate-av., nr. 74th, 50 ft., $80 per ft.
Luella-av., nr. 78th, 50 ft., $85 per ft.
Desirable residential bldg. sites, $25 per ft.
Paxton-av., nr. 70th, 50 ft., $100 per ft.
5 desirable building corners north of 71st, where property is doubling in value. Price for quick sale from $110 to $130 per ft.

ARTHUR P. HUBBELL & CO.
2204 E. 73d-st. Dorchester 0142-0703.

S. Shore Vacant Bargains.

50x200 ft. on S. S. drive, extending to lake; price $7,500.
40x90 ft., facing country club and lake; price $175 per foot.
80 ft., South Shore-dr. and 72d-pl., n. e. corner.
JOHN A. CARROLL & BRO.,
Open Sun. p. m.
South Shore 1660. 75th and Exchange-av.

SOUTH SHORE BARGAINS.

SEE US NOW AND BUY RIGHT.
Chappel-av., nr. 69th, 50x125; $135 ft.
Clyde-av., nr. 69th, 60x125; $100 ft.
Crandon-av., nr. 69th, 50x190; $125 ft.
Oglesby-av., nr. 67th, 40x180; $135 ft.
Oglesby-av., nr. 68th, 40x180; $110 ft.
Paxton-av., nr. 68th, 50x190; $125 ft.
Business frontages 70th and 79th-sts. desirable corners and inside locations.

O. C. JORN,
Cor. 75th and Merrill. Dorchester 2236.
FOR SALE—COR. NO. OF 71ST-ST. on Merrill-av....$115 ft.
Merrill, nr. 68th, 80x125....100 ft.
Chappel-av., no. of 76th-st., w. front, 60x125 ft....45 ft.
Cor. in Woodlawn, 110x125 ft., s. of 64th-st., nr. I. C....100 ft.
Dante-av., nr. 68th-st., 32x125 ft....100 ft.
Merrill, nr. 68th, 60x125....100 ft.
S. W. cor. on Clyde-av., so. 67th st....125 ft.
67th-st., cor. east of Jeffery-av....125 ft.

H. O. STONE & CO.,
6802 Stony Island-av. Midway 2013.

SOUTH SHORE.

70th and Clyde-av., 55 ft....$ 90
67th and Merrill, 40 ft....105
69th and Paxton, 50 ft....105
73d and Crandon....40
74th and Oglesby-av., 40 ft....80
73d and Oglesby-av., 80 ft....125
75th and Luella, 50 ft....60

McKEY & POAGUE,
[Stickney or Wilkinson].
7101 Jeffery-av. Hyde Park 0013.

SO. SHORE VACANT.

Clyde-av., near 68th, 60x125; ripe for high trade 6 flat; price only $100 per foot. Act quick.
Oglesby-av., near 68th, 40x180; ripe for 3 apt.; price only $130 ft.
Many other good buys.
SEE HEDMARK
M. HOFFMAN & CO.,
6753 Stony Island-av. Dorchester 6000.

SOUTH SHORE VACANT.

67th-st., 110 ft....$105
6700 Oglesby-av., 40 ft....145
6900 Oglesby-av., 75 ft....140
6900 Crandon-av., 50 ft....140
Cor. 69th and Merrill, 120 ft....100
7100 Paxton-av., 40 ft....100
7300 Yates-av., 100 ft....95

J. L. HESS.
Midway 0050. 2336 E. 71st.

FOR SALE—WE HAVE THE BARGAINS in vacant; 1 block to South Shore Country club; $2,000 cash. We double in value in one year.

FRANK K. REILLY,
62d-Cottage Grove. Open Evenings and Sundays.
BUY YOUR REAL ESTATE FROM REILLY.

RESTRICTED SOUTH SHORE

for two apts.; 100x187; will divide into 3 1-3 ft.; with side drive agreement; near I. C. sta. and Country club; only $95 per ft.
J. L. HESS.
Midway 0050. 2336 E. 71st-st.
FOR SALE—BARGAINS IN VACANT— Michigan-av., nr. 77th-st. 75x160 ft.$1,075
Rhodes-av., nr. 75th-st. 25x125 ft....1,050
Indiana-av., cor. 80th-st. 286x190 ft. 3,000
Maryland-av., cor. 80th-st. 287½x125 5,700
Greenwood-av., nr. 75th-st. 33x125 ft....1,650
[H.] WM. A. BOND & CO., 25 N. Dearborn-st.

SOUTH SHORE.

74th and Euclid, 40x125 ft. $65 per ft.
72d and Bennett, 152x134 ft. $95 per ft.
69th and Merrill, 60x125 ft. $70 per ft.
68th and Merrill, 50x189 ft. $125 per ft.
Money loaned to build.
E. J. RADKE, 1922 E. 71st. Midway 7530.

SOUTH SHORE VACANT.

Paxton, nr. 69th, 50x180. $110 per foot.
Oglesby, nr. 67th, 40x180, $135 per foot.
Merrill, nr. 68th, 60x125, $100 per foot.
72d-pl., nr. Jeffery, 80x125, $85 per foot.
O'CONNOR, BURKE & M'DONNELL,
6802 Stony Island-av. Hyde Park 212.
FOR SALE—NOW IS THE TIME TO BUY city acres. I offer at $500 per acre 10 acres northeast corner 118th-st., facing Ewing- av. and street car lines; located just south of new Edison plant and just west of new steel plant. C. C. SAUER, 1377 S. La Salle-st.; Randolph 5038.
FOR SALE—6720 PAXTON-AV 60X125. 6818 Paxton-av., 57x125; best price on these lots in vicinity; part cash will buy either lot.

WOLFE & LAVIN,
Open Sunday.
Cor. 73d and Luella. Hyde Park 0210-0091.
FOR SALE—SOUTH SHORE VAC., 30 FT. lot, on Cornell-av., between 75th and 76th; asphalt paving all paid for; price $1,200 cash. Mr. Hunt.
D. E. MULVEY & CO.,
N. e. cor. 71st and Stony Island-av.
Dorchester 4110.
FOR SALE—30 FT. OGLESBY-AV. NR. 75th, at $85 ft.
30 ft. [Southfield], 2 flat, $1,350.
50 ft. Luella-av., N. of 75th, $35 a ft.
100 ft. Euclid-av., 75th, $78 a ft.
ROBT. E. L. BROOKS.
2240 E. 75th-st. South Shore 7147.
FOR SALE—S. STATE-ST., BET. 72D AND 75th-sts.; about 1,000 ft. frontage; will sell all as a whole at SPECIAL BARGAIN, or might sell some of the lots separately. [L.] W. A. BOND & CO., 25 N. Dearborn-st., Exclusive Agents.

7411 CLYDE-AV.

6 rms., pressed brick, h. w. heat, garage; ideal home; best bargain north of 75th-st. Open today.
F. J. RADKE, 1922 E. 71st. Midway 7530.

NEAR MARQUETTE PARK.

I have two lots, only two blocks from Marquette Park; sewer, water, and side- walks in; will sacrifice for $575 cash; can arrange easy terms. Address S K 444, Trib- une.

FOR SALE—FINE SITE FOR GARAGE OR stores, 125x110, to let on main business street in thickly settled apartment house section of South Side; worth $15,000; must positively be sold at once; will sacri- fice for $10,000 or best cash offer. F. P. BASKO, 39 S. La Salle-st.
FOR SALE—MY 30 FT. RESTRICTED RESI- dence lot in Vernon Park; 2 blocks I. C. Sta- tion; price $525; includes sewer, water, gas, and sidewalks; small amount of cash and $10 per month; no agents. Address J M 356, Tribune.
FOR SALE—30 FOOT BUILDING LOT $725. 1 block from 63d-st. car line in growing industrial district on line of 10 cent fare; income $6 per month without interest for one year. Address N X 168, Tribune.

VACANT BARGAIN.

For Sale—S. W. cor. 63d and Rockwell, 52x135, $5,750. A. EDWARD FREAR, Excl. Agt., 4309 Grand-blvd. Drexel 3874.
FOR SALE—99TH AND EWING, 2 GOOD lots; will sell cheap; might take good sec- ond mortgage.
[H.] WM. A. BROTHER, 140 S. Dearborn.
FOR SALE—N. E. CORNER 68TH-ST. AND St. Lawrence-av., 300 ft., $6,000. A. ED- WARD FREAR, Excl. Agt., 4309 Grand-blvd. Drexel 3874.
FOR SALE—LOT 50X125, N. W COR. 69TH and Lincoln; bargain at $2,500; 10% down, balance 2d mortgage plan. Address S K 525, Tribune.
FOR SALE—LOT ON 63D-ST CAR LINE; price $600; will accept $60 cash, balance on terms; title guaranteed; answer at once Address J 967, Tribune.
FOR SALE—3 30 FT. LOTS 1¼ BLOCKS from 63d-st. Price $325 each. Owner 6059 Stony Island-av. Rensselaer 344.
FOR SALE—SOUTH SHORE, 30 FT. LOTS, Euclid-av. $1,350; 64 ft., 73d-st. $90 ft. 40 ft., Euclid-st. $6,800. Dorch. 2402.
FOR SALE OR EXCHANGE—$400 EQUITY, restricted residence lot, S. subdiv., nr. I. C. 1403 E. 54th. Fairfax 1146.
FOR SALE—30 FT. LOT IN CHATHAM Fields; reasonable. Ph. Republic 1338.

REAL ESTATE FOR SALE.
VACANT—SOUTH SIDE.

SOUTH SHORE VACANT.

250 ft. cor., real bargain....$130 ft.
250 ft. cor., very cheap....125 ft.
120 ft. cor., Merrill-av....110 ft.
42 ft. Clyde-av., near 68th....105 ft.
110 ft. Merrill-av., near 68th....110 ft.
40 ft., Crandon-av., near 69th....125 ft.

Have a good corner left that has been over- looked. Price $22,000; ¼ cash. Bargain.
150 ft., Merrill-av., near 70th....$100 ft.
71st-st. corners still at bargain prices. Will double in value in next 12 months.
50 ft., Jeffery-av., near 68th....115 ft.

N. E. COR. 72D AND YATES, 297 FT. ON YATES; 289 FT. ON 72D-ST. AND 344 FT. ON SOUTH SHORE-AV. A REAL BARGAIN. 146 FT. SOUTH OF SOUTH SHORE STA.
77 ft., 72d and Jeffery-av....$75 ft.

GEO. C. BOUR & CO.,
71st and Jeffery-av. Midway 0877.
FOR SALE—CHOICE LOTS IN AUBURN Park, Chatham Fields, and South Shore dis- trict. Bargains in bungalows and flats in the very best locations.
ALBIN & KNIGHT,
2217 E. 79th-st. South Shore 1310.

VACANT—SOUTHWEST SIDE.

FOR SALE—LOT, 30X125, ON ST. LOUIS- av., nr. 58th-st., will sell equity less than ft. cost. Sold with 10 days. Apply O. C. WIEDMEYER, 1538 E. 75th-st. Hyde Park 0877.
FOR SALE—30 FT. LOT, ONLY $300, terms: ½ block 63d-st.; also 30 ft. bus. cor. on 63d-st. and Kolin-av., at a real bargain. Address J 216, Tribune

REAL ESTATE—OAK PK., AUSTIN.

W. H. WRIGHT & CO.

OPEN TODAY.

MASSIVELY CONSTRUCTED RESIDENTIAL BRICK 2 FLAT, 5-6 rms., in EXCELLENT CENTRAL OAK PK. LOCATION. Large concrete porch and broad steps. Separate entrances. VARYAN HEAT. (No work—no dirt. HOT WATER piped from Central plant). First ONLY $137 for BOTH FLATS from Sept. 15 to June 15. Also 2 CAR GARAGE. Price only $15,500. Easy terms.

WHY PAY RENT?

$1,000 buys dandy 7 rm. S. Oak Pk. STUCCO BUNGALOW. Large SCREENED AND GLAZED FRONT PORCH. 4 CHAMBERS and bath on main floor. Side entrance to basement. Abundance of fruit trees and shrubbery. Price ONLY $7,000.

W. H. WRIGHT & CO.

EXCELLENT home for Dr. Beautiful WASH.-BLVD. 8 rm. STUCCO HOME on LARGE CORNER LOT. Wide overhanging eaves and broad deep porch. Center entrance Colonial style with attractive hall with large mirrors. Small library for Dr.'s office; with FIREPLACE AND BOOKCASES. French doors to very cheerful living rm. Unique special design fixtures. Spacious panel beamed dining rm. 4 BEAUTIFUL CHAMBERS (many windows). Tile bath and extra toilet. Attic finished for billiard rm. HOT WATER HEAT. Plastered basement. Also GARAGE with drive to side st. Price only $17,000.

WHY PAY RENT?

EXCELLENT 7 rm. Oak Pk. HOME in PERFECT CONDITION. Wide hall and PARLOR. Artistic hall and living rm. UNIQUE ROMAN GOLD FIXTURES. Beautiful French paneled dining rm. Sanatos walls and tiled wainscot in kitchen. 4 CHAMBERS (2 are extra size). BEAUTIFUL NEW DECORATIONS. Good closets. HOT WATER HEAT. Large arbor. Lot has shade trees and shrubs. Lot 37½x125. Price $9,300. SEE THIS before buying.

W. H. WRIGHT & CO.

NEW ENGLAND COLONIAL 6 rm. River Forest home. Silver gray stucco with green trellis work and green roof. Colonial beaches on low, square tile floor "pilarets" mark arch. Charming hall and stairway. LARGE LIVING RM WITH REAL FIREPLACE. French doors to PORCH. Also French doors lead to HANDSOMELY PANELED IVORY DINING RM. Domestic science kitchen, art craft cupboards, pantry and Pullman breakfast nook. 3 SPACIOUS CHAMBERS. Mistress's rm has PRIVATE TOILET AND LAVATORY. Another has windows on 3 sides. SUMPTUOUS ULTRA-MODERN BATH with storage closet. HOT WATER HEAT. Beautiful landscaped lot 53x173 ft. with special desired ornamental fences and 2 CAR GARAGE to match house. Price $16,500. Reasonable terms.

WHY PAY RENT?

Price ONLY $6,800 — name YOUR OWN terms—for this fine 6 rm. home near Jackson-blvd. SCREENED FRONT PORCH. Large living rm with fireplace and wide opening. 3 CHAMBERS (1 across front) AT SO CAR GARAGE and LOOK AT THE PRICE: $6,800.

W. H. WRIGHT & CO.

Charming little 5 rm. Oak Pk. Dutch COLONIAL HOME with combination living rm. and SUN PARLOR. Fireplace and bookcases. Mahogany trim. Paneled dining rm, on type buffet. Side wall lights. Plastered basement. Outside entr. 2 VERY LARGE CHAMBERS. Spacious closets. Tile bath. Oriental, lav. Roman tub. CORNER LOT. Price only $7,250.

WHY PAY RENT?

Austin BRICK 2 FLAT, 5-6 rms. Cement tile and porch. All oak trim. 2 HEATING PLANTS. Excellent condition. Near "L." Price only $11,000.

W. H. WRIGHT & CO.

PRICE CUT to $7,250 on cute little BROWN SHINGLED bungalow, style! 5 rm. BUNGALOW on RESIDENCE CORNER with lots of light and sunshine. LARGE LIVING RM. WITH REAL FIREPLACE. Pretty dining rm. 2 SUNSHINY BEDROOMS AND CHAMBERS. Pleasant kitchen. ALSO GARAGE. All for $7,250.

5613 W. Lake-st. Austin 683.
836 S. Oak Park-av. Oak Pk. 5755.

W. H. WRIGHT & CO.

WOOD, RHODE & CO.

See Today.

QUICK ACTION.

NECESSARY to get this BEAUTIFUL of the ordinary 5 room KRAGSTONE BUNGALOW. Has sun parlor, sleeping porch, breakfast porch, tile bath with white enamel. You'll like it a price that's right." $850; $1,250 CASH, BALANCE $65 MONTHLY.

WILL GET

This 5 room BLASTICA STUCCO ON WOOD LATH, modern in every detail; will be ready in sixty days. "RIVER FOREST" location. Within walking distance of the Lake Shore Electric. PRICE ONLY $8,500; $1,500 CASH REQUIRED.

THESE BARGAINS.

ARE SCARCE and some one will get this 6 room Stucco, hot water heated residence, located in one of OAK PARK'S BEST SECTIONS NORTH OF WASHINGTON BLVD. Has wide 50 ft. front lot and garage; PRICE $11,000; $5,000 CASH REQUIRED.

"LET US BUILD YOUR HOME TO ORDER."

WOOD, RHODE & CO.

119 SOUTH BOULEVARD.
OPP. LAMBARD STA. O. P. EL.
PHONE OAK PARK 3253-3283.

OPEN SUNDAY.

WAINDLE REALTY CO.'S REAL BARGAINS.

2 flat, brick, 5-5 rooms, oak throughout, furnace 1st. floor; wide lot; light and airy rooms; best transportation; price $9,000; terms.

2 flat, brick, 6-6 rooms, oak floors and trim, separate entrances, 33x125 lot, garage; price $11,000; terms.

New BRICK Bungalow, 5 rooms, 30x125 lot, furnace heat, bookcases and fireplace; price $7,500; $1,500 cash.

8 room House, hot water heat, 78x130 lot, 2 car garage; excellent condition; price $8,500; terms.

6 room Stucco House, 36x125 lot, hot water and furnace heat, tile bath, bookcases and fireplace; garage; price $9,700; terms.

Brick 4 Flat, 5 rooms each, lot 52x141, 4 furnaces, hot water heater for each flat; price $17,500; terms.

Brick 8 Flat, on corner lot, 50x125; rents for $3,700 yearly; newly painted and decorated; price $27,000; only $5,000 cash req.

WAINDLE REALTY CO.

5827 W. Chicago-av. Austin 0740.

FOR SALE—$1,000 BUYS ARTISTIC, NEW brick bungalow, 5 beaut. rms.; built-in wall and kitchen cabinets; extra large waste robe; fruit rm.; large attic room at all. SEE THIS. Only $8,500.

$1,500 CASH; $70 MONTHLY PAYMT. will buy a very fine, new side entrance classica stucco home, large liv. rm.; fireplace. Pretty din. rm. A real sun parlor and sleep. porch, and a very cozy breakfast rm. with built-in Pullman dinner set. Tile bath. A wonderful buy and you certainly ought to come out and see it. Price only $9,950.

Franck-Martinek & Co.,

916 S. Elmwood-av. Ph. Oak Park 136.

REAL ESTATE—OAK PK., AUSTIN.

LEWIS, SHEAHAN & CO.

What we say is true.
What we do is legitimate.
What we promise we fulfill.

SAVE MONEY.

CENTRAL AUSTIN 7 ROOM HOME: 4 chambers; VERY LARGE LIVING ROOM; good heating plant; splendid basement; price ONLY $6,500.

$1,500 CASH.

AUSTIN BRICK HOME of 6 rooms; HANDY TO "L" STA.; oak trim and floors; extra toilet; steam heat; 2 CAR GARAGE; price only $7,000, terms $1,500 cash.

BUY NOW.

OWNER LEAVING CITY and selling SPLENDID NEARLY NEW AUSTIN BUNGALOW; mirror door in guest closet; LARGE LIVING ROOM; FRENCH DOORS TO BEAUTIFUL SUN PARLOR; BASE PLUGS; PANELED DINING ROOM; BUFFET; tile bath; linen closet; light chambers; attic; sanatos kitchen; large screened porch; good heating plant; price only $7,300.

$1,500 CASH.

Dandy NEW AUSTIN [wire cut front] BRICK BUNGALOW; cement steps; COMB LIVING ROOM AND SUN PARLOR; mahogany trim; BASE PLUGS; PANELED DINING ROOM; BUFFET; splendid light chambers; TILE BATH; BUILT-IN TUB; CLOTHES CHUTE; LINEN CLOSET; sleeping porch; fine kitchen; built-in ironing board; special plumbing fixtures; VERY LARGE ATTIC; HOT WATER HEAT; wide lot; price only $8,500; terms, $1,500 cash.

MAKE OFFER.

BEAUTIFUL NEW RIVER FOREST HOME NEAR C. N. W. DEPOT; LOT 50x187; many oak trees on street; OPEN FIREPLACE; PULLMAN KITCHEN; breakfast set and gas stove]; fine light chambers; sleeping porch; TILE BATH; BASE TUB; steam vapor heat; MUST BE SEEN TO BE APPRECIATED; MAKE OFFER; price $12,500; terms.

SAVE MONEY.

Well built CENTRAL AUSTIN 2 APT. BRICK; large rooms; CANDELABRA FIXTURES; fine trim; DINING ROOM IN REAR; 2 HEATING PLANTS; price only $10,500.

BUY NOW.

Nicely arranged AUSTIN 3 APT. BRICK MODERN; 4 very large rooms each; inclosed front and rear porches; WIDE LOT; well located; GOOD HEATING PLANT.

NONE BETTER.

AUSTIN BRAND NEW 2 APT. 6 AND 6 ROOMS; SHELL BUILT; NONE BETTER; sun parlors; Sherman tub; shower; sleeping porch; 2 HOT WATER PLANTS; wide lot; a BEAUTY; ONLY $16,500.

BUY NOW.

CENTRAL AUSTIN BRICK, 2 APT. [NEAR WASH. BLVD.]; SUN PARLORS; HARDWOOD floors; dining rooms; TILE BATHS; sanatos kitchens; HOT WATER HEAT; 2 CAR BRICK GARAGE; price ONLY. $16,500.

LEWIS, SHEAHAN & CO.,

5312 W. Chicago-av.
Austin 0681-0477. Oak Park 8898.

OPEN TODAY.

WHITMORE & BERRY CO.

DANDY NEW 5 RM. STUCCO BUNG. Big living rm., 14x24. Real brick firepl. FRENCH DOORS to lovely, large paneled dining rm. with buffet. Tile bath; 2 fine bedrms. Lot 35x125 with TREES. Nr. Jackson-blvd. Only $9,500. $1,500 cash.

WHITMORE & BERRY CO.

EXTRA WELL BUILT, nrly. NEW stco. bung. with slps. porch. EXCELLENT CONST. and beautiful appointments. Elec. firepl. Lot 35x125. Good central Oak Park loc. $11,000. TERMS.

WHITMORE & BERRY CO.

GOOD SUBSTANTIAL 6 rm. stucco res. with sunrm. and slps. porch. Fine, permanent garage and good loc. H. w. heat. Tile bath and EXTRA TOILET AND LAV. Lot 50x137. Reduced to $9,400. $2,000 cash.

WHITMORE & BERRY CO.

GENUINE BARGAIN. DON'T miss seeing this fine 7 rm. res. on stone found.; front and rear porches screened; storm windows and doors. All large rms. Good loc., north of Jackson-blvd ONLY $6,500. $2,000 cash.

WHITMORE & BERRY CO.

SPECIAL NEW 6 RM. STCO. RES., Nos. 512-516-520-522-524 S. CUYLER-AV. Built by ENACHIE and sold ONLY BY US. These homes are the acme of perfection in the builder's art. Elastico stco. on 35x125 lots. All large, light rms.; side entrance; French doors; sun parlors; sliq. porches; tile baths; built-in tubs; hot water heat. Price $9,600 to $10,800. EASY TERMS. $3,000 cash. You cannot afford to rent.

WHITMORE & BERRY CO.

WONDERFUL OPPORTUNITY. Owner leaving city; MUST SELL. Elegant 7 rm. brick bungalow. 50 ft. lot with side drive. Sleeping porch. All large, light rms. A beautiful home that could not be built under $12,000 for quick sale, only $15,000. TERMS.

WHITMORE & BERRY CO.

PHONES OAK PARK 4750 AND 766.
810 Harrison, Op. Oak Park-av. Sta. Garf. L.

SPECIAL BARGAINS

INSPECT THESE TODAY.

CENTRAL AUSTIN 3 FLAT SACRIFICE. Nearly new and particularly well built brick bldg.; flats have 5-6-6 rms.; select interior finish; ½ blk. to COLUMBUS PARK; very choice location; price $19,000; terms.

DUNNE, SHODIN & CO.

AUSTIN 2 FLAT SACRIFICE, $9,500. Mod. 5-6 rm. brick bldg.; HOT WATER HT.; lot 30x125; large garage; nr. transp.; $500 cash, easy paymts. A big snap.

DUNNE, SHODIN & CO.

AUSTIN 2 FLAT, NR L, $9,000. Attractive 5-5 rm. brick bldg.; wide lot; has furnace ht.; excellent location. This is $1,000 below market; terms arranged.

DUNNE, SHODIN & CO.

WEST AUSTIN HOME SACRIFICE. Nearly new high grade Elastico stucco res.; 6 large rms., 2 fireplaces, bookcases, etc.; fine htg. plant; best of transp. ONLY $8,000; terms arranged.

DUNNE, SHODIN & CO.

OAK PARK BUNGALOW ONLY $5,750. Cozy 5 rm. home, 2 fine bedrms.; good htg. plant; new roof. Easy terms.

DUNNE, SHODIN & CO.

OAK PARK COTTAGE, ONLY $3,300. Fine cond.; 5 rms.; elec. light; hardwood floors; fine htg. plant. $300 cash, easy paymts.

DUNNE, SHODIN & CO.,
4803 W. Chicago-av. Phone Austin 0540.
5901 W. Chicago-av. Phone Austin 0978.

O'CONNOR BROS.

SPLENDID COZY 5 room bungalow; elastica stucco construction; on wide lot; with 1 car garage; has sun parlor and every modern detail. GOOD TRANSPORTATION; price $7,800; terms. Don't fail to see this.

OPEN SUNDAY.

NICE WELL KEPT 5 room brick bungalow on lot 40x125; with 2 car garage; HOT WATER HEAT; price $8,250. CASH $1,800.

O'CONNOR BROS.

GOOD VALUE in an 8 room home, near WASHINGTON-BLVD.; lot 33½x125; has large front porch, good sized parlor and dining room; HOT WATER HEAT; price price $9,000; TERMS. Inspect this.

OPEN SUNDAY.

2 FLAT BRICK ONLY $12,000; 7-8 room flat on WASHINGTON-BLVD.; hot water heat; 2 car brick garage. THIS IS A REAL BARGAIN AND OWNER WILL ACCEPT TERMS. CALL TODAY.

VACANT FOR APARTMENT BLDG.; 160 ft. on Washington-blvd., in Oak Park. A rare bargain.

MANY OTHER BARGAINS.

O'CONNOR BROS.,
5920 W. Madison-st. Austin 384.

FORD, BELLOCK & CO.

Open Today.

East front 7 rm. brick BUNGALOW, nr. COLUMBUS PARK AND MADISON-ST.; sun parlor, 2 large chambers. GLAZED porch; price $9,500.

HOME BARGAIN

NEW 6 ROOM STUCCO HOME. SUN PARLOR, living room, 3 chambers [1 across front], sleeping porch. TILE BATH. HEAT. near MADISON-ST.; PRICE ONLY $8,950.

MANY OTHER BARGAINS.

FORD, BELLOCK & CO.,
5900 Madison-st. Austin 9346.

NEW BRICK BUNGALOW, $7,500

New 5 r. brick bungalow with every modern convenience; sun parlor, fireplace bookcases, buffet, tile bath; tapestry paneled dining room; oak floors throughout; extra large living and dining rooms; large bedroom chambers; exc. wide and deep east front lot; 2 blks. to Austin. Special price, $7,500—$1,500 cash, balance like rent. Only two of these attractive houses at this price. Act quick.

T. A. HOLM & CO.,
947 Garfield-st. Opp. Home-av Sta., Gar.Pk.L.
Phone Oak Park 905.

FOR SALE—HERE'S A BARGAIN; BEAUTIful 7 room stucco Austin residence, 4 bedrms., large, light living and dining rooms, hot water heat, tile bath, oak trim and floors, elaborate elec. fix., glazed and screened porch, cement floor, 33x125; 1 car garage. BEAUTIFUL LOREL-AV NEAR CHICAGO-AV.; price $10,400; $4,000 cash required.

F. C. PILGRIM & CO.
5637 W. Lake-st. Austin 1680. O. P. 380.

FOR SALE—N. OAK PARK, NEAR DIvision-av. street car; modern house; beautiful condition; built-in buffet; bookcases; lot 50x125 ft.; garage. Price $8,500; terms. Col. 0498.

FOR SALE—ELEGANT NEW 6 RM. KEL lastone residence; big rms.; sleeping porch; on location. Only $8,500; worth more. Buy now and save money. C. H. HANSON & SON, 5059 Chicago-av. Austin 0476.

FOR SALE—BUNGALOW: 5 RMS.; MODERN, just painted and decorated; fireplace, bookcases, porches; easy terms; $6,350. Owner, 1015 S. Ridgeland-av. Ph. Oak Park 3643-M.

FOR SALE—BRICK 2 FLAT, 5 AND 6; LOT 33x125; 2 car brick garage; $2,000 cash; $80 per mon. int.; reduced to $11,500. Phone Austin 0248.

FOR SALE $7,250; $1,500 DOWN. $60 month. 5 rm. brick-bungalow; 2 porches; owner on premises today. 1049 S. Mason-av. Garfield Park L to Austin-av.

FOR SALE—AN UNUSUALLY WELL BUILT 5 rm. res.; ped. lav.; hot w. h. w. heat; priced reas. 1039 N. Lockwood.

FOR SALE—BEAUTIFUL 7 ROOM HOUSE, $5 ft. lot. Call 1102 So. Lombard-av., O.P.

REAL ESTATE—OAK PK., AUSTIN.

T. A. HOLM & CO.

ELEGANT QUEEN ANNE BUNGALOW, near Jackson-blvd. and Met. L. LARGE LIVING ROOM across front; roomy sun porch. Handsome dining room, paneled walls and massive buffet. 5 magnificent chambers. Tile bath. GARAGE. Price only $9,000. $2,000 cash.

OPEN SUNDAY.

$1,000 CASH will buy new Elastica stucco residence on LARGE LOT, convenient to Met. L. Large living rm., 20x14; SUN PARLOR; paneled dining rm. with portable buffet; TILE BATH, pedestal lavatory; extra large chambers. Price $8,250; $1,000 cash.

T. A. HOLM & CO.

HIGH CLASS NEW BRICK BUNGALOW on a large corner lot, facing a park, south and east exposure. A very handsome PRESSED BRICK BUILDING, side entrance; fine big living room and sun parlor combined; REAL FIREPLACE and bookcases; large sunny dining room with bay window and buffet; 3 splendid chambers; 2 are EXTREMELY LARGE; tile bath with finest plumbing fixtures; SLEEPING PORCH; handy kitchen arrangement with large pantry; outside icing; built-in ironing board; HOT WATER HEAT; plastered basement. Price $9,000; terms.

OPEN SUNDAY.

SOUTH OAK PARK STUCCO BUNGALOW. SUN PARLOR; oak floors and trim; TILE BATH with Roman tub; beautiful lighting fixtures; sleeping porch. GARAGE for car. Only 3 yrs. old; all in PERFECT CONDITION. Price only $5,900; $1,200 cash, balance $50 a month.

PHONE OAK PARK 905.

TWO FLAT, 5-5 RMS.; brand new brick building, 5 and 5 rooms; SEPARATE FURNACES. 3 blocks to Met. L station. Price only $10,500. Cash required, $2,500.

T. A. HOLM & CO.

ATTRACTIVE, MODERN BUNGALOW, n. of Met. L; large living room with massive fireplace; beautiful dining room in natural oak; 2 big bedrooms and tile bath; HOT WATER HEAT. A real bargain at $7,500. $3,000 cash.

PHONE OAK PARK 905.

VACANT FOR SALE. Beautiful Clinton-av., near Met. L. 90x150. Will divide to suit purchaser. Price $55 a front foot.

T. A. HOLM & CO.

$750 CASH required to buy attractive little home near Oak Park-av. sta. Met. L. Less than three years old. Good sized living room with BRICK FIREPLACE. Paneled dining room; kitchen completely furnished with stove, ice box, and cabinet; 2 fine bedrooms. Hot water heating plant. Will refinish entire premises like new, per order of purchaser. Price $7,500; $750 cash. Small monthly payments.

T. A. HOLM & CO.,

947 Harrison-st., Opp. Home-av. Sta. Garf. L.

FOR SALE—VACANT COR. 51½X124; MONroe, nr. Columbus Pk. Ravenswood 6976.

REAL ESTATE—SUBURBAN—SOUTH.

Beverly Hills Property.
Campbell's Addition.

The choicest and best property in Beverly Hills. Located on the Ridge one block west of Longwood-dr.

Lots 50x180 and 50x132.
$95 per foot.
$250 cash—balance $25 per month and interest.

Property located 99th and Winchester-av., Beverly Hills. Take Doyne, 100th, and 101st-sts. Take Rock Island Ry. to 99th and our auto meets all trains.

LAST WEEK OF THESE LOW PRICES.

Next week prices will be $40 per foot and up. Every lot in this highly restricted district is worth from $50 to $60 per foot and will soon be selling for these prices.

Come out today and stop at our branch office, 99th and Seeley-av. Office open all day and all this week. Buy while prices are low.

This property is highly restricted.

CAMPBELL INVESTMENT CO.,
35 N. Dearborn-st.
Phone State 5174.

Most Exclusive Residence Property in Beverly Hills.

"On Top of the Ridge"
10 acres 2,400 ft.
Bounded Leavitt-st., Oakley-av., 103d and 104th, laid out with doubles over all of 25 yr. old trees.
Convenient to Rock Island suburban station on 103d-st.
High class residential section, improved with beautiful homes.
Price $35,000. Less than $15 ft. for property that will go to $50 ft. $75 ft. in near future.

W. K. YOUNG & BRO.,
140 S. Dearborn-st.

FOR SALE — MODERN BUNGALOWS. Homewood, ill., 20 blocks to L. C. express. 40 minutes to loop; two modern 6 room sun parlor bungalows, all modern conveniences, fireplace, bookcases, buffet, mahogany finish, ice box, screens, shades, furnace heat, hot, cold water, on corner lot, 148x240; shade trees; $6,500; easy monthly terms. Must be seen to be appreciated. Call M. Lyon, Superior 2090, between 11-2.

BEVERLY HILLS.

New 6 rm. cottage, fur. ht., lge. attic..$ 6,500
On Ridge, colonial brick, 8 rms. 2 baths; lot 62x180; timb.; terms.... 18,500
Longwood-dr., w. of 103d-st., lot 62x240; to Walden-pkwy., bet. 105th to 106th-sts. ft. 47
On Ridge, 62x180, timbd.; per ft. 30
L. FICKLEN & CO., 211 W. Washington st.
Branch, 1760 W. 95th-st. Open today, 1-5 p.m.

FOR SALE—BEVERLY HILLS.

LONGWOOD-BLVD., S. E. COR. 103D-ST. 9-YR-OLD 7-RM. HOUSE; improvements, $12,500. 9410 WINCHESTER. Beautiful corner lot, bldg.; 7 rms. each, sun parlors; lot 60x172 ft.

PLEASANT-AV., 8 rm. mod. stucco house, sun-sleeping porches, hot water heat; lot 100x170 ft.; garage; $35,000.

J. WM. HOLLAND & CO., 10 S. La Salle.

FOR SALE—CLOSE-IN, 2-FAM. STUCCO home in Beverly Hills; 3 baths; wonderful value; large grounds; location the best; price $26,000. See me for inspection of home; our auto is at your service.

CAMPBELL INVESTMENT COMPANY,
35 N. Dearborn-st. Phone State 5174.

FOR SALE—9 R. FRAME HOUSE, E. fr.; strictly modern, 2 fireplaces, bullard beds on 3d floor; lot 112x179.2, 2 car garage; price $16,000; $4,500 cash, balance easy payment.

CAMPBELL INVESTMENT CO.,
35 N. Dearborn-st. Phone State 5174.

FOR SALE—ONE ACRE FARM, $485. $10 down and $6 per month; 40 minutes from loop on Rock Island Ry.; ½ blk. from station. Will build or loan money to build. This is the biggest bargain in Chicago. Address J. M. 504, Tribune.

FOR SALE—SEE BEVERLY HILLS.

FOR SALE—6 r. house on Seeley-av. for $14,000; brick bungalow on W. 104th-pl., $9,000. BROWN & SONS, 2 N. La Salle. Sun. Phone Beverly 1351.

FOR SALE—6 R. BUNG., $6,500; 5 R. NEW bung., $7,700; nr. garage and L. C. vacant acre, $1,000. Owner, 1 E. Pine. Phone MRS. CHAS. ARMITAGE. Homewood 1291.

FOR SALE—MORGAN PARK BUNGALOW. Longwood-dr.; 6 rms. and sun parlor. Call Beverly 2800.

FOR SALE—NEW 6 RM. MOD. BUNGALOW, never occupied. 40 ft. lot; mod.; $200 down DOWNING, 350 Grand-blvd. Douglas 9500.

FOR SALE—REAL SACRIFICE FOR QUICK cash, lot at Downers Grove, 100x150, $725. Terms. Columbus 2048.

FOR SALE—2 R. NEW BRICK BUNG., BEV. Hills; $11,000; part cash. Ph. Bev. 3296.

REAL ESTATE—SUBURBAN—S. W.

LET US BUILD

you a home on one of our home sites in beautiful Berwyn from our own plans. Small down payment and payments as low as $35 per month, incl. int. Best of terms. C. B. & Q. investigate. Address N 355, Tribune.

MIDLOTHIAN MANOR—
120 lots, corner, 2 blocks from depot, 2 blocks from Crawford-blvd., 2 blocks from 147th St.-blvd.; $650 cash, or terms. F. C. WALTERS, 7406 Vincennes. Franklin 6272.

REAL ESTATE—SUBURBAN—NORTH.

FOR SALE — HIGH GRADE RESIDENCE sites, Wilmette, on Sheridan-rd. and Michigan-av.; $145 per ft. and up; accept terms; do not delay. E. SUMNER WALKER, 1535 Jarvis-av. Rogers Pk. 8180.

FOR SALE—WINNETKA. A BEAUTIFUL tract of a little over 2 acres, with view of Skokie; pavement, water and sewer in and paid; ad. fine homes; $5,000 an acre; value will double. Address N A 184, Tribune.

FOR SALE—HIGHLAND PARK 10 ROOM white frame res., 5 bedrooms, 3 baths, large porches, big lot; fine loc.; a real bargain at $18,000; poss. May 1. Address G N 563, Tribune.

FOR SALE—HIGHLAND PARK, 2 4 ROOM cottages on a big lot, 150 ft. frontage, running back to ravine; fine trees; for quick sale $9,000 for both; cash; good location. Address N A 175, Tribune.

FOR SALE—HIGH CLASS GLENCOE COR. at Mary and Green Bay rd., 1 blk. lake, 3 blks. trans., all improvements.

H. J. LINDEMANN & CO.,
7553 N. Clark-st. Rogers Park 0300.

FOR SALE—W. WILMETTE — 4,000 FT. to steam station; modern home, 2 yrs. old; hot water, furnace, sun room, glassed porch; garage; 50 ft. lot; $12,800; cash req. $2,000. Address N 481, Tribune.

THREE ROOM BUNGALOW.

Evanston, new, stove heat, garage, no paymts. Owner 1500-69 W. Wash.-st.

FOR SALE—NEW 6 RM. BRICK BUNG.; for $50.00 or less; 12 room house, 2 car large garage; lot 100x200; must be sold. [L] W. A. BOND & CO., 25 N. Dearborn-st.

FOR SALE—WINNETKA—VACANT, 120X220, on North-av. East of tracks. $9,000. A. EDWARD FREAR, 4309 Grand-blvd. Drexel 2468.

FOR SALE—BEAUTIFUL WILMETTE VACant 100 ft. cor., Forest-av., Maple, $45 ft. cash; no agts. Address Owner, 5920 N. Montjello-av., Chicago.

FOR SALE—GLENCOE, NEW BRICK HOUSE, beautiful lot, 8 bedrooms, 2 baths, sleeping porch and sunroom; breakfast room, garage, vapor heat. Address F F 449, Tribune.

FOR SALE—WILMETTE—50 FT. LOT, ALL impvt., final asst. paid, 5 blks. to N. of steam sta.; $1,750; terms. Address N 349, Tribune.

FOR SALE—WILMETTE, WEST—RAILROAD and 6 rm. house on Seeley-av. for $14,000; brick bungalow on W. 104th-pl., $9,000. BROWN & SONS, 2 N. La Salle. Sun. Phone Beverly 1351.

FOR SALE—6 R. BUNG., $6,500; 5 R. NEW bung., $7,700; nr. garage and L. C. vacant acre, $1,000. Owner, 1 E. Pine. Phone MRS. CHAS. ARMITAGE. Homewood 1291.

FOR SALE—MORGAN PARK BUNGALOW. Longwood-dr.; 6 rms. and sun parlor. Call Beverly 2800.

FOR SALE—NEW 6 RM. MOD. BUNGALOW, never occupied. 40 ft. lot; mod.; $200 down DOWNING, 350 Grand-blvd. Douglas 9500.

FOR SALE—REAL SACRIFICE FOR QUICK cash, lot at Downers Grove, 100x150, $725. Terms. Columbus 2048.

FOR SALE—2 R. NEW BRICK BUNG., BEV. Hills; $11,000; part cash. Ph. Bev. 3296.

REAL ESTATE—SUBURBAN—S. W.

LET US BUILD

you a home on one of our home sites in beautiful Berwyn from our own plans. Small down payment and payments as low as $35 per month, incl. int. Best of terms. C. B. & Q. investigate. Address N 355, Tribune.

MIDLOTHIAN MANOR—
120 lots, corner, 2 blocks from depot, 2 blocks from Crawford-blvd., 2 blocks from 147th St.-blvd.; $650 cash, or terms. F. C. WALTERS, 7406 Vincennes. Franklin 6272.

REAL ESTATE—SUBURBAN—NORTH.

JANUARY SACRIFICES!

Builder must realize IMMEDIATE CASH and will slaughter this lovely colonial home to first comer at several thousand dollars below his actual and very low cost TODAY. Come up prepared to decide. No trouble to judge intelligently at figure it will go at. This is just completed, new brick and English half timber, heated, and one other sleep. porch, sun parlor, garage with heat, water, light, etc.; 2 built in baths and maid's room, bath.

TO CLOSE HOLDINGS.

A large interest offers for immediate acceptance rare values, at least $3,500 below market, and we are open today to permit your inspection and decision; east of tracks. Completed 6 years; solid brick tapestry face; all walls stone trim; all openings carry on steel angle supports; h. w. heat; 7 r.; 64 ft. lot; ever expect this at $11,000?

No such opportunity will ever again present; will be sold today; easy terms.

JORANSEN & CO., Indian Hill Station, Winnetka. Tel. Winnetka 768.

$24 PER FOOT.

SHERIDAN-RD. FRONTAGE

Will sell on Feb. 4 and 5, 1922 part of the estate of 40 choice business lots, with sewer, water and cement sidewalk in and paid for and paving in front of each lot. These beautiful lots will be sacrificed at a low price. The greatest investment opportunity offered to the public for many years. Price $24 per foot. Terms if desired. Reservations can be made now for this Sheridan-rd. frontage. Address J M 487, Tribune.

SACRIFICING A HOME.

The greatest sacrificing in a home ever, on the North Shore; open today for inspection; owner must sell at once, nothing will stop a sale after. This is worth while looking into. Come out today, look over beautiful Blvd. Hill-rd., on Winnetka-av., 1 blk west of Indian Hill station, Winnetka. You will agree with us, as the owner buy today.

VACANT FOR SALE. Beautiful Clinton-av., near Met. L. 90x150. Will divide to suit purchaser. Price $55 a front foot.

T. A. HOLM & CO.

$750 CASH required to buy attractive little home near Oak Park-av. sta. Met. L. Less than three years old. Good sized living room with BRICK FIREPLACE. Paneled dining room; kitchen completely furnished with stove, ice box, and cabinet; 2 fine bedrooms. Hot water heating plant. Will refinish entire premises like new, per order of purchaser. Price $7,500; $750 cash. Small monthly payments.

T. A. HOLM & CO.,

947 Harrison-st., Opp. Home-av. Sta. Garf. L.

FOR SALE—VACANT COR. 51½X124; MONroe, nr. Columbus Pk. Ravenswood 6976.

REAL ESTATE—SUBURBAN—SOUTH.

Beverly Hills Property.
Campbell's Addition.

The choicest and best property in Beverly Hills. Located on the Ridge one block west of Longwood-dr.

Lots 50x180 and 50x132.
$95 per foot.
$250 cash—balance $25 per month and interest.

Property located 99th and Winchester-av., Beverly Hills. Take Doyne, 100th, and 101st-sts. Take Rock Island Ry. to 99th and our auto meets all trains.

LAST WEEK OF THESE LOW PRICES.

Next week prices will be $40 per foot and up. Every lot in this highly restricted district is worth from $50 to $60 per foot and will soon be selling for these prices.

Come out today and stop at our branch office, 99th and Seeley-av. Office open all day and all this week. Buy while prices are low.

This property is highly restricted.

CAMPBELL INVESTMENT CO.,
35 N. Dearborn-st.
Phone State 5174.

Most Exclusive Residence Property in Beverly Hills.

"On Top of the Ridge"
10 acres 2,400 ft.
Bounded Leavitt-st., Oakley-av., 103d and 104th, laid out with doubles over all of 25 yr. old trees.
Convenient to Rock Island suburban station on 103d-st.
High class residential section, improved with beautiful homes.
Price $35,000. Less than $15 ft. for property that will go to $50. $75 ft. in near future.

W. K. YOUNG & BRO.,
140 S. Dearborn-st.

REAL ESTATE—SUBURBAN—NORTH.

FOR HOMES BARGAINS IN

N. Evanston, Gross Point, Wilmette, Kenilworth, Winnetka, Hubbard Woods, Shermerville, Glencoe, Ravina, Highland Pk., Highwood and Deerfield.

We have the large listing on the N. Shore. See PAUL SCHROEDER & CO., 5 offices.

FOR SALE — BRICK COLONIAL HOME, 7 rms., 2 inclosed, heated porches; extra large living room, 20 ft. on 2d floor; sun parlor bungalows, all modern conveniences, fireplace, bookcases, buffet, mahogany finish, ice box, screens, shades, furnace heat, hot, cold water, on corner lot, 148x240; shade trees; $6,500; easy monthly terms. Must be seen to be appreciated. Call M. Lyon, Superior 2090, between 11-2.

BEVERLY HILLS.

New 6 rm. cottage, fur. ht., lge. attic..$ 6,500
On Ridge, colonial brick, 8 rms. 2 baths; lot 62x180; timb.; terms.... 18,500
Longwood-dr., w. of 103d-st., lot 62x240; to Walden-pkwy., bet. 105th to 106th-sts. ft. 47
On Ridge, 62x180, timbd.; per ft. 30
L. FICKLEN & CO., 211 W. Washington st.
Branch, 1760 W. 95th-st. Open today, 1-5 p.m.

FOR SALE—BEVERLY HILLS.

LONGWOOD-BLVD., S. E. COR. 103D-ST. 9-YR-OLD 7-RM. HOUSE; improvements, $12,500. 9410 WINCHESTER. Beautiful corner lot, bldg.; 7 rms. each, sun parlors; lot 60x172 ft.

PLEASANT-AV., 8 rm. mod. stucco house, sun-sleeping porches, hot water heat; lot 100x170 ft.; garage; $35,000.

J. WM. HOLLAND & CO., 10 S. La Salle.

FOR SALE—CLOSE-IN, 2-FAM. STUCCO home in Beverly Hills; 3 baths; wonderful value; large grounds; location the best; price $26,000. See me for inspection of home; our auto is at your service.

CAMPBELL INVESTMENT COMPANY,
35 N. Dearborn-st. Phone State 5174.

FOR SALE—9 R. FRAME HOUSE, E. fr.; strictly modern, 2 fireplaces, bullard beds on 3d floor; lot 112x179.2, 2 car garage; price $16,000; $4,500 cash, balance easy payment.

CAMPBELL INVESTMENT CO.,
35 N. Dearborn-st. Phone State 5174.

FOR SALE—ONE ACRE FARM, $485. $10 down and $6 per month; 40 minutes from loop on Rock Island Ry.; ½ blk. from station. Will build or loan money to build. This is the biggest bargain in Chicago. Address J. M. 504, Tribune.

FOR SALE—SEE BEVERLY HILLS.

FOR SALE—6 r. house on Seeley-av. for $14,000; brick bungalow on W. 104th-pl., $9,000. BROWN & SONS, 2 N. La Salle. Sun. Phone Beverly 1351.

FOR SALE—6 R. BUNG., $6,500; 5 R. NEW bung., $7,700; nr. garage and L. C. vacant acre, $1,000. Owner, 1 E. Pine. Phone MRS. CHAS. ARMITAGE. Homewood 1291.

FOR SALE—MORGAN PARK BUNGALOW. Longwood-dr.; 6 rms. and sun parlor. Call Beverly 2800.

FOR SALE—NEW 6 RM. MOD. BUNGALOW, never occupied. 40 ft. lot; mod.; $200 down DOWNING, 350 Grand-blvd. Douglas 9500.

FOR SALE—REAL SACRIFICE FOR QUICK cash, lot at Downers Grove, 100x150, $725. Terms. Columbus 2048.

FOR SALE—2 R. NEW BRICK BUNG., BEV. Hills; $11,000; part cash. Ph. Bev. 3296.

REAL ESTATE—SUBURBAN—NORTH.

JANUARY SACRIFICES!

Builder must realize IMMEDIATE CASH and will slaughter this l

REAL ESTATE—ACRE PROPERTY.

40 Acres, 121st and State-st.
One of the choicest tracts in the City for subdividing.
Convenient to I. C. Suburban Station and Michigan-av. car line.
Price, $2,500 acre. One-fifth cash, bal. 5 or 10 yrs. 6%.
W. K. Young & Bro.,
140 S. Dearborn-st.

FOR SALE—
WONDERFUL INVESTMENT.
In 10 acres on 79th-st. Price $4,275. Pay us $450 cash, balance at $75 per month. This will make 80 desirable lots some day, and should be the safest kind of insurance on your financial independence in your old age, or a good opportunity for immediate speculation. Address N Y 91, Tribune.

FOR SALE—100 ACRES, 11 MILES FROM the loop and inside the city limits; frontthree-fifths of a mile on one of Chicago's most prominent streets with car line right up to the property; also R. R. depot on ground; ripe for immediate subdividing of industrial property. PRICE ONLY $1,500 PER ACRE. Address N X 169, Tribune.

FOR SALE—10 ACRES, 79TH-ST. BETWEEN Western and Kedzie, $600 per acre; terms; choice for subdivision; a regular snap; worth $10,000. SNELLING & CO., 30 W. Randolph.

FOR SALE—27 OR 55 ACRES, 71ST-ST. AND G. T. R. R. and West Ind. Belt Line. A. H. LORD, 111 W. Washington-st.

REAL ESTATE—OTHER CITIES.

FOR SALE OR EXCHANGE—8 RM. FRAME residence, modern, on a good residence street, Indiana Harbor, Ind.; lot 25x125. Price, $6,250. Will sell at a bargain. Possession April 1, 1922. Address T E 259, Tribune.

FOR SALE OR EXCHANGE—BEAUTIFUL two 6 room and bath apartment house, completely furnished, including residence, district of Miami, Fla. Apply J. J. Frischknecht, 359 N. E. 20th-st., Miami, Fla.

FOR SALE—5 ROOM HOUSE, STOVE HEAT, lot 80x125; new barn; $1,200. 908 Garfield, Hobart, Ind. H. A. Knoop.

REAL ESTATE—SUMMER RESORTS.

A NEW OFFERING OF
852
SUMMER RESORT LOTS
IN DELLWOOD
ON BEAUTIFUL MIRROR
LAKE IN THE DELLS
DISTRICT OF WISCONSIN.
ONLY FEW HOURS' RIDE FROM CHICAGO.
To introduce this new subdivision we are offering choice lots at $15, $20, $25, on easy monthly payments. No interest, no taxes. Wonderful beach and shore. Fine for all kinds of fishing, boating, and bathing. New 60 rm. hotel. Farmhouses and cottages near by. Quick action means best location. Write or call at once for full particulars. Open Mon., Wed., and Fri. eves. until 9 p. m.
BLEDSOE BROS.
ROOM 712, 74 W. WASHINGTON.

FOR SALE—FINE 8 ROOM SUMMER COTtage and furniture. Beautiful water frontage, facing Lake Macatawa Bay. Nice large lot and cement road at the rear end of lot. This property can be bought very cheap at the present time and certainly is a very desirable place for summer home. Other lots and cottages for sale. Inquire on premises or call on C. DE KEYZER, Holland, Michigan.

FOR SALE—OR TO RENT—MY BEAUTIful summer home at Long Lake in Marshfield, Wisconsin. Electric lights, city water, 5 rm. cottage; large porches; 6 min. walk to Graham Crossing; excellent train service. Must be seen to be appreciated. Very reasonable. H. STROMSEN, 1133 N. Spaulding. Belmont 9682.

FOR SALE—OR EXCH.—400 ACRES, WITH house and garage, on Stone and Echo lakes, Oneida County, Wis.; fronting on shores, finest hunting; ideal summer home or resort location. Terms for cash or consider equity in good 3 flat. Address Y 29, Tribune.

E. G. HOWARD & CO., 82 W. Washington-st.

FOR SALE—FOR SUMMER CAMP, CLUB or small estate, 185 acres highly wooded and on lake in beautiful resort section 90 miles north; reached by train or electric 30 acres plowed; bargain at $12,000. Address Owner, E 504, Tribune.

FOR SALE OR RENT—FOX LAKE, ILL.: 10 rm. house; large rms.; 60 ft. porch; dining rm. views Lake Nippersink; furn. or unfurn; terms. Appy R. W. DROMERHAUSEN, 1012 W. Lawrence-av., Chicago.

FOR SALE—5,000 SQ. FEET, 2 FRONTAGE Jordan Lake, nr. Dells, Wis.; 120 a.; ideal for gent. estate or clubs, resort, or subdivider; res. furn.; fortune for right man; easy terms; owner. Address K 158, Tribune.

FOR SALE—80 ACRE SUBDIVISION, INC. 320 acre farm, 3,000 ft. fronting beautiful inland lake in Michigan, nr. Kalamazoo, Mich. School, P.O. Price $17,000. Half cash. Address J 567, Tribune.

FOR SALE—VERY DESIRABLE FRAC. 180 acres land adjoining summer resort; 7,400 ft. lake frontage; sandy beach; new cottage; ripe for development. C. E. PATTERSON Baldwin, Mich.

FOR SALE—3 BRAND NEW ATTRACTIVE summer homes on Lake Catherine; well constructed; on splendid lots; prices, $2,500 to $4,500. W. W. WARRINER, Antioch, Ill.

FOR SALE — LOTS AND COTTAGES ON Cedar Lake, Mich., 120 mi. R. R.; $10 CO. ft., $150 up, terms. Owner, 502, 327 S. La Salle-st.

FOR SALE—6 ROOM SUMMER COTTAGE, Powers Lake, Wis.; lake front, 75x400 ft., price $7,500. Address Owner, 2801 Tribune.

FOR SALE—SUMMER COTTAGE, DEEP lake, Lake Villa, water fronted. Phone Austin 4567, 1030 N. Mason-av.

FOR SALE—32½ ACRES, N. I. AT LAKE, ft. ele.; good light; poss. now; $60,000. Address N 586, Tribune.

FOR SALE—COTTAGE, NR. THE WATER'S edge at Clear Lake, Ind. Address M 318, Tribune.

FOR SALE—LOTS ON FOX LAKE, ILL., 50x150; $5 cash and $3 per mo.; no interest WM T. SULLIVAN & CO., Otis Bldg.

REAL ESTATE—WINTER RESORTS.

FLORIDA WINTER HOME

FOR SALE OR EXCHANGE—Florida Winter Home, with 19 acres grove, located on banks of famous "Indian River" and on the Dixie Highway, several hours' ride from Palm Beach and Miami—seven room, two story home, completely furnished with every modern convenience; electric lights, city water and cold water. 250 bearing Orange and Grapefruit trees; 700 extra fine young Orange trees, 2 years old; 50 Avocado trees; 100 Limes Lemons, Guavas, and Cocoanut Palms; double garage, servants' house, pier, with pavilion 250 feet out in Indian River (1st t water), which is about two miles wide in front of house; small 25 foot launch. Price $30,000. Will sell outright or exchange for income property of equal value. Address A H 31, Tribune.

FOR SALE—RESORT ON LOVELY BAY, Dixie Highway 10 miles from Pensacola, Fla. 5 rm. bungalow, 2 dance pavilion, elec. piano; 5 a. 4560 Oakenwald.

REAL ESTATE—FARM LANDS.

Arkansas.

FOR SALE—WONDERFUL OPPORTUNITY to develop a southern plantation, 700 acres rich bottom land, all fenced and protected by levee, 250 acres in cultivation, 12 tenant houses (all occupied). Ground produces in abundance. Cotton, corn, all kinds sweet potatoes peas, peanuts, etc.; ideal climate; cash price $75 per acre. This land will be worth $200 in a few years. Main line R. R.
Also 350 acres of fine grazing land outside the levee, covered with timber, pecan, hickory, oak, hackberry, ash, gum, persimmon, locust, ash, maple and mulberry; cash price, up to 10 rm. house.
Excellent motor boating on White river, navigable for hundreds of miles; unexcelled raccoon, possum, squirrel, and water fowl hunting. M. LAWSON, owner, 231 S. Wells-st., Chicago.

FOR SALE—YOUR OPPORTUNITY TO OWN YOUR OWN FARM.
Only $20 per a., on easy payment plan. Rich valley lands; just discovered; very easy to cultivate; grows two crops year; 6 cutlings alfalfa; finest trucking and fruit lands; ideal for chickens, hogs, etc.; near R. R. close Little Rock, Hot Springs, Pine Bluff. Climate ideal year 'round. Few hundred dollars makes you and family happy, prosperous and contented for life. MR. HOUSLER, 608, 36 W. Randolph-st.

FOR SALE—800 ACRES ON GOOD ROAD, 6 miles from Arkadelphia, a college town, and equally best Illinois land; geological survey indicates oil and gas; price only $30 per acre. Labor cheap. Investigate this before paying $75 an acre anywhere in north. Address P. K. McMINN, Tulip, Ark.

California.

IDEAL ORANGE GROVE

In Fairoaks, the beauty spot of California. New 7 room house and garage, modern conveniences, commands magnificent view, 27 acres oranges and other fruits, earns good income. This is a wonderful place for city home. Complete equipment, $40,000, clear. Will trade for city income to $30,000. Owner, A. L. PAUSE, Fairoaks, Cal.

FOR SALE—CALIFORNIA LAND, UNDER the only U. S. Government irrigation Project in the State. Produces oranges, olives, almonds, raisins, and all kinds of deciduous fruits. Splendid dairy and poultry district. Progressive town. No killing frosts. Literature FREE. Orland Chamber of Commerce, Bank Block, Orland, Cal.

FOR SALE—CALIFORNIA LAND; 10 ACRES just outside city limits of Turlock, California; consisting of five acres Thompson seedless grapes, five acres sold and five acres alfalfa; income third year, $2,000; about $1,000 per acre; $3,000 cash. Write J. E. HJELM, Turlock, Cal., Box 171.

Almond Orchard, Bearing.

Famous Paso Robles Dist. Parties not willing to wait long years find here quick return; always a growing market. 7 years old; budded Bowers tract; specially selected; bargains; terms. I. N. Reed, 5041 Princeton-av.

FOR SALE—A FORTUNE AHEAD FOR ALL who visit California grape land now. Easy terms ripe for subdivision. Write WICKENS, 630 Chamber Commerce, Los Angeles, Cal.

FOR SALE—FORCED SALE, 700,000 ACRES, largest estate in California; sold in sections (640 acres); reference, any bank in Los Angeles; interview with representative address M 4520, Tribune.

FOR SALE—MUST SELL, MY 10 ACRES AL mond orchard in Paso Robles, Cal.; income in full bearing, $2,500 or $3,800 per yr.; cheap for best cash offer. Address J S 575, Tribune.

FOR SALE 5 ACRES LAND NEAR LOS ANgeles, suitable for chicken ranch, $800; take $50 down. A. J. SCHROETER, 1630 Vinest, Lincoln 7093.

FOR SALE—WILL ACCEPT BEST OFFER for 20 acre 5 year old almond orchard at Paso Robles. H. P. MacLagan, West 3871.

REAL ESTATE—FARM LANDS.

California.

SOUTHERN CALIFORNIA

INCOME FRUIT RANCH

Two hundred and twenty-three acres in oranges, lemons, grapes, walnuts, peaches, alfalfa, and barley hay. Now producing seventy-five carloads of fruit, which will be increased to one hundred carloads annually as soon as younger orchard reaches full production, and producing two hundred tons alfalfa and barley hay.
ESTIMATED GROSS INCOME THIS YEAR'S CROP, $100,000.
Complete irrigation system, with ample water [including two hundred shares of water company stock, $175 a share—value $35,000]; packing plant, barns, ranch houses, auto trucks, tractor, agricultural implements, pumping plant, wagons, and twelve head of mules and horses.
Ranch is all foothill property, fronting on paved streets. Elevation about 1,500 feet above sea level. Location: Fifty miles from Los Angeles near Riverside, with paved boulevard all the way. Excellent homesite on property and orchards in the best of condition, under the highest state of cultivation. Value of property will grow rapidly. Has city water supply and electric lights.
If desired, arrangements can be made for the harvesting, marketing, and care of property.
PRICE $275,000.
Owner will be in Chicago until Jan. 25. To see him call Franklin 2408. Chicago and California branch offices.

FOR SALE—CALIFORNIA STATE LANDS. The State Land Settlement Board of California has for sale a number of desirable irrigated farms of 20 and 40 acres in San Joaquin valley at reasonable prices. Special low rates make it possible for you to own one of these farms, only requiring 5 per cent of purchase price; remainder in semi-annual installments extending over 36½ years, with 4 per cent interest annually. Money advanced for improvement and dairy stock. Those already located are successful and prosperous; can farm all year in California, all deciduous fruits profitably grown; alfalfa a paying crop, ideal conditions for hogs and poultry. Many persons long some day to make their home in California. Nowhere else is found such a combination of wintertime climate, plenty of sunshine, seashore and mountains, fertile valleys, paved highways, thoroughly efficient marketing associations, and excellent schools. State board's pamphlet, also 32 Santa Fe illustrated folder describing San Joaquin valley, mailed free on request. C. L. SEAGRAVES, General Colonization Agent, Santa Fe Railway, 901 Railway Exchange, Chicago, Ill.

FOR SALE OR EXCHANGE — FOR CHICAGO or suburban real estate, 25 acres fine fertile, irrigated land [without buildings], suitable for orchard, chickens, alfalfa, etc., in highly developed community, near schools, stores, churches. Price $3,500. Address J M 480, Tribune.

Canada.

TAX SALE LANDS

BUY THESE

BARGAINS BY MAIL

$250 for 100 acres with buildings.
$35 for a beautiful wooded lot.
$75 for 25 acres with trout stream.
$650 for large acreage on beautiful lake.
$150 for promising gold mining property.
$333 for 320 acres Sunny Alberta, A1 soil.
Also beautifully situated hunting camps and fishing lots; game there in plenty. Hunting and fishing, summer cottage sites, islands of all sizes, heavily wooded acreages, all situated on Georgian Bay District, and splendid lots ten thousand lands. Algonquin Park with its 300 lakes, Highlands of Ontario, Lake of Bays, and the famous Muskoka region. Also farms. Farm lands in old Ontario, Wheat farms and cattle ranches in Sunny Alberta. Acreages of all sizes in Saskatchewan and Manitoba, all offered at five cents on the dollar of their value, and on easy monthly payments of $5 and upwards. For the fifth year we are offering Canadian Tax Sale Lands to United States investors. American money is still at a small premium in Canada, and because Canada and the United States are the most prosperous countries in the world today. In Canada less than one in every 2,000 farms are offered this year for taxes. Send for illustrated list of above and other bargains in properties seized and sold for taxes. Every property is fully described and offered at a stated price. Send no money now. Write today and you will have first chance. TAX SALE BUREAU, 72 Queen-st. West, District 22, Toronto, Canada.

YOU CAN OWN A FARM.

In Western Canada you can buy low priced farm lands so rich and fertile that one crop will pay for them; also for them to lease. Easy terms, small cash payment. Social and living conditions are the same as those you now enjoy. Same language and climate. Send for free booklet telling about the choice lands for grain growing and mixed farming along the lines of the Canadian National railways. Special low rates and personally conducted excursions. Write today. DEWITT FOSTER, Supt., Industrial and Resources Bureau, Canadian National Railways, Dept. C 13 Marquette Bldg., Chicago, Ill.

FOR SALE—640 ACRES AT SCOTT, Saskatchewan, Canada; $10 to $35 per acre, to settle an estate. The land is dark rich soil, improvements building 16x32, with land rents worth $250 an acre; cash or time contract, or trade for improved city. 3229 Washington-blvd. Nevada 1797.

Florida.

FOR SALE—FLA. CHOICE LAND FOR GENeral farming and stock raising; large tracts for colonizing; beautiful homes on lakes; building sites with water front; developed grapefruit and orange groves, 1-4 years old. Write LAKE WEBB LAND CO., 76 W. Monroe-st., Chicago, for booklet DD.

FOR SALE — NO. 1 LAND FOR FRUIT, truck-ing, live stock, dairying, or general farming; 40 acres, partly cleared; 2 miles Bay district on the gulf coast of Southern Florida; low prices, large or small tracts; cash or terms. J. H. LORD, Sarasota, Fla.

FOR SALE—FLORIDA LAND: 20 ACRES garden truck land, now producing strawberries, peas, beans, peppers, cabbage; near good town; big opportunity for quick returns. Low price, easy terms. KIEFER, 1436 Lytton Bldg., Wabash 3614.

FOR SALE OR EXCHANGE—10 ACRES OF unimproved, exceptionally fine fruit land, North Tampa; including building lot in West Tampa, Fla. Will consider an automobile or vacant lot in Chicago as part payment. Address J E 112, Tribune.

FOR SALE—A BARGAIN: 10 ACRES cleared Florida land, no better soil in the state; will raise two crops a year. Address N 354, Tribune.

FOR SALE—SACRIFICE: 40 ACRES, BLACK loam soil; 3 miles St. Augustine; snap, $760. P. O. Box 1551, New Orleans, La.

FOR SALE—MY 10 A., $125 CASH; ORLANdo, 5 mi.; 5 a., $75. Address M 434, Tribune.

Georgia.

FOR SALE—PAPER SHELL PECAN GROVE, 227 acres, 11 years old, bearing; bungalow and other improvements; ½ mile to R. R. station. Address J 583, Tribune.

Idaho.

FOR SALE—IDAHO FARM BARGAINS.
12,000 acres improved farm lands, well located in famous Snake River Valley; over 5th farms taken in one locality; all this land will be entire list at a real sacrifice; terms a fine colonization proposition. Address N E 140, Tribune.

Illinois.

FOR SALE—ONE OF THE BEST 200 ACRE farms, like new, within 40 mi. Chicago; fine, modern bldgs. (near cement road) and Fox River. Will include stock, tools, complete equipment. Give poss. in 1 or 2 months. Part cash, bal. long time. Leaving time. Leaving state April 1. Address N B 197, Tribune.

A COUNTRY HOME.

7 room house, large barn, silo, chicken house, and outbuildings; 100 acres of good high land, black loam soil; 16 miles from C. & N. W. R. R.; an exceptionally fine place; only $250 per acre; terms to suit. Address S N 431, Tribune.

FOR SALE—161 ACRE FARM, ALL UNDER cultivation, 50 mi. from Chicago; level, black land; a fine farm for dairy, grain farm or feeding cattle, along the Chicago, Galena highway, which will be cement road this summer. Address Box M, Hampshire, Ill.

FOR SALE—WINFIELD PARK FARM, NEAR ELgin; wonderful farm; gentleman's country home; 123 a.; elegant mod. bldgs., adjoining Wing Park; elec. light, gas, fruit, shade trees, spring brook. Write C. TECKLER, Crystal Lake, Ill.

FOR SALE—SUBURBAN COUNTRY HOME, Mokena, 60 min. on Rock Island; 20 a., 10 r. modern house; barn; house; famous mineral spring. Bargain. Take small trade. CROXTON, SCHNEIDER & CO., 1027 Leland-av. Cent. Kenmore.

FOR SALE—A FARM, 10 A. WOODS, 30 a. plow land; modern building; running water, bath and toilet in house; electric wired; all stock, feed, and farming machinery. $13,000; part cash. JOHN NAROWETZ, Cary Station, Ill.

FOR SALE — OWNER, RETIRING will sell good farm near town, and good schools with gas, electric light, and telephone available; nice orchard and shade trees; $6,000 cash bal. 6%. Good location for country home or dairy farm. Box 305, Wheaton, Ill.

FOR SALE—WILL SELL MY 5 ACRES OF land on the Rock Island Ry. cheap; 40 minutes from loop; at Midlothian; $350 cash, balance $250 per month. Will loan money to build. Address S N 271, Tribune.

Ideal 9 Ac. Poultry Farm

Nr. Wheaton; 70 trains; auto rd.; 4 new bldgs.; ideal fruit, onion, asparagus, celery land; bargain; terms. B712, 35 S. Dearborn.

FOR SALE—WONDERFUL BARGAIN, 80-A. farm, 40 under cultivation, good soil, nice house, possession at once; $120 per acre; $1,000 down, balance easy terms. Address J M 339, Tribune.

FOR SALE—FARM NOTICE, 400 A. FARM in McHenry Co., Ill., 55 mi. Chgo.; 2 sets imprts., deep black soil; price $175 per a.; $50 down, bal. terms like rent. Owner, 1203 N. S. pro-pect, Chicago. Address J G 443, Tribune.

FOR SALE—MY 160 ACRE McHENRY CO. farm; good improvements; bargain, $150 acre; easy terms. price $5,000; no trade. Address J M 337, Tribune.

FOR SALE OR EXCH.—FARM 357 ACRES all under cultivation, Wayne County, Ill. Address 3229 W. Washington-blvd.

FOR SALE—MUST SELL MY 10 ACRES AL mond orchard in Paso Robles, Cal.; income in full bearing, $2,500 or $3,800 per yr.; cheap for best cash offer. Address J S 575, Tribune.

FOR SALE 5 ACRES LAND NEAR LOS ANgeles, suitable for chicken ranch, $800; take $50 down. A. J. SCHROETER, 1630 Vinest, Lincoln 7093.

FOR SALE—WILL ACCEPT BEST OFFER for 20 acre 5 year old almond orchard at Paso Robles. H. P. MacLagan, West 3871.

REAL ESTATE—FARM LANDS.

Illinois.

FOR SALE—FARM AT PUBLIC AUCTION.
Notice is hereby given that in accordance with the powers invested in me by the terms of the last will and testament of Caroline Nixon Sheldon, deceased, I will offer for sale at public auction for cash, the real property belonging to her estate known as the Creek Farm," containing 228 acres, more or less, and described as follows, to-wit: The northwest quarter [N. W. ¼] and the west half [W. ½] of the southwest quarter [S. W. ¼] of Section seven [7], Township twenty-eight [28] north, range fourteen [14] west of the second Principal Meridian in Iroquois County, Illinois, at the front door of the office of R. F. Cummings Grain Company in Chilton, Illinois, on Tuesday, the 7th day of February, A. D. 1922, at one o'clock p. m. This land will be sold subject to a lease expiring February 28, 1923, and the deed of the executor and trustee will convey all the right, title and interest of the said Caroline Nixon Sheldon, deceased, in said land. Details concerning the land and the lease may be obtained from R. F. Cummings Grain Company, Chilton, Illinois, or the undersigned.
JOSEPH E. PADEN,
Executor and Trustee under the Last Will and Testament of Caroline Nixon Sheldon, deceased.
175 W. Jackson-st., Chicago, Ill. Wabash 0272.
This is a fine farm and has always been a good producer. It is located three miles west of Clifton, Illinois.

FOR SALE— ACRE STOCK FARM.
15 miles west of Chicago; bisected by Roosevelt-rd.; beautifully landscaped, and very modern 15 room brick house, 40 up to date outlook; auxiliary buildings; fully stocked and equipped. Must sell at once, with or without personal property.
GEO. G. NEWBURY & CO., 8 S. Dearborn-st.

FOR SALE AT A BARGAIN.

A beautiful country home at Crystal Lake, Ill.; 160 a.; all good land, in high state of cultivation. A modern 1C room house; elect. lights, heat and water; barn 36x114; running water; hog and poultry houses; plenty of other good improvements. For further particulars write owner, W. E. HAYWARD, Hubbard Building, Elgin, Ill.

FOR SALE— 10 ACRES.
PRICE.
I will sell this 10 acre tract of rich black soil for truck gardening or chicken farm for a quick sale for $250 per acre; $400 cash required; on Rock Island line; 45 minutes one hour from loop; suburban transportation. For particulars phone, write, or call W. J. SCIBOR, 1106 N. La Salle-st. Main 2043.

FOR SALE—100 TO 200 ACRES BLACK soil; good buildings; many modern conveniences; good roads; shade and fruit. Will sell with or without stock tools, and implements. Send or call for booklet. Address owner, 1308 Title and Trust Bldg. Central 0004.

FOR SALE—400 ACRES OWNED BY Estate Geo. W. Fithian; adjoins Newton; good buildings; excellent location for grain and stock farm. $100 acre. JOHN KASSEMAN, Newton, Ill.

Iowa.

FOR SALE—160 ACRES CHEROKEE COUNty land, ½ mile from Larrabee township high school. Ideal location for stock or grain farm. Possession March 1, 1922. Address B 505, Tribune.

Indiana.

FOR SALE—OR EXCHANGE—80 ACRE farm with fair buildings about 4 mi. from Elkhart, Ind.; near Heaton Lake; $85 per acre; $2,000 cash, bal. 5 and 10 years 6% 100 acres on paved Lincoln Highway and interurban, near Elkhart, Ind. Will give 10 years time for 1st mtg. or trade for city property. A. J. KEYSER, 118 W. Marion-st., Elkhart, Ind. Phone J-1818.

FOR SALE—14 ACRES, NEAR ELKHART on Pike road; fine 7 room house, barn, outbuildings; price $3,000.
4 acres in raspberries; fine poultry farm; fish pond; good 5 room house, barn; price $1,600.
20 acres; 2 acres in grapes; splendid barn, garage, 8 room house; price $2,500.
M. H. MILLER, Bristol, Ind.

FOR SALE—80 A. FARM WITH LAKE, 5 miles from Valparaiso, 45 mi. from Chicago; stone road; all under cultivation; opportunity for successful poultry farm; terms; buyer can rent to present tenant if desired; sacrifice quick buyer; $500 cash, $1,500 March 1st, $1,000 one year; price $3,000. Address Owner, 906 S. 1st-st. Champaign, Ill.

FOR SALE—GOOD, LEVEL, WELL IMproved farm of 140 acres, one of best locations in Indiana, 2 miles from Chicago, west of Shelbyville; fine soil, large house, elegant barn; on main pike road; appraised at $200 per acre year ago; price now $187.50 per acre; terms. C. E. WILSON, Realtor, 108 N. Delaware-st., Indianapolis.

FOR SALE—80 ACRE FARM NOBLE county, Indiana; 7 head cattle, 10 hogs, eastshire, 1,000 bushels corn, 100 bushels oats, chickens, good buildings, good fences, sugar grove; nr. school, church and railway; will sa rifice; make offer. Address J S 365, Tribune.

FOR SALE—100 ACRES: BIG SACRIFICE for quick sale; owner very poor health; good location; must sell; large fruit and grain; price below pre-war prices; good terms. Poss. soon. Other bargains. GARN BROS. CO., Plymouth Ind.

FOR SALE OR EXCHANGE—80 AC. FARM with stock and tools, 70 miles from Chicago, close to school; 60 acres under cultivation, for Chicago improved; price $8,500; owner, J. O. ANSON, Box 41, Hebron, Ind.

FOR SALE—SPLENDID HOME OF 13 A. IN town, beautiful river frontage, 8 rm. house, electric, gas, cistern, chickenhouse, 1-2 acre orchard, only $4,000, terms. Mund. District, Ind.

FOR SALE—70 ACRE FARM, GOOD CLAY land, 7 room house and barn, 2½ miles to Knox, Ind. 3 miles to Bass Lake, ½ mile to school and church. Address owner, LYMAN P. BOLEN, Knox, Ind., Route No. 2.

FOR SALE—200 ACRE FARM NEAR ROSElawn, Ind., 65 miles from Chicago; widow owner and must sell; price smashed to $40 per a.; worth $100. Geirsler, 3520 Wentworth.

FOR SALE—29 ACRES, WELL IMPROVED, good heavy soil, close to Chicago; buildings; you can't do better; price $3,700. HARRY LACKEY, Plymouth, Ind.

FOR SALE—655 ACRE LEVEL FARM IN four houses, many bldgs. Sheridan, South Raub, Ind.

FOR SALE—200 A. HIGHLY IMPROVED ind. stock and grain farm, fully equipped. McCumber, 6040 Anthony-av., Chicago.

FOR SALE—40 ACRES, IMPROVED, AT A bargain. C. W. WENINGER, North Judson, Ind.

FOR SALE—75 ACRE IMPROVED FARM, 65 miles south of Indianapolis, Indiana; price $4,000; terms to suit. L. HENDERSON, 4807 W. 25th-st., Cicero, Ill.

Kansas.

FOR SALE OR RENT—FOR CASH, TWO IMproved stock and grain farms, both close to Buxton, Kas., a bargain. Owner, John W. Deer, Neodesha, Kas.

Louisiana.

FOR SALE—AN OPPORTUNITY—120 ACRES good land, northern Louisiana; can interest 4 or 5 honest men in a co-operative cultivation proposition; deep, rich soil, ready to work; excellent for truck-ing, railroad; if right party, may sell or lease. CHAS. A. BEARD, Hotel Del Prado, 1400 E. 59th-st., Chicago.

FOR SALE—4,000 ACRES, 3 M. R. R., cash or trade. Loyd Rapids Parish, La. $15. Address S B 505, Tribune.

Michigan.

FOR SALE—53 ACRES OF PARTIALLY improved land; Allegan county, Mich., near Saugatuck; good fruit raising and dairying land; summer home; about 5 acres apples, pears and cherries in bearing; small payment down; balance easy terms. Address J M 113, Tribune.

FOR SALE—OR EXCHANGE—154 ACRE farm, ½ mi. from Decatur, Mich. 40 acres grapes, balance general farming land; new 8 room house, 2 barns, silo; all stock and tools; will sell at bargain. OSCAR SCHRIEBER, 5132 Indiana-av., Kenwood 6660.

FOR SALE—LARGE BRICK HOUSE, BARN on 5 acres of land, good location in a hustlin' town; ev. fu lak within a few miles; would make ideal home. For particulars write H. D. MAIER, Marcellus, Mich.

FOR SALE—OR EXCH. FOR CITY PROPerty, 160 acre farm with furn. house, stock, tools, and implements; loc. Lake Co., Mich. Cash or terms. Address X Y 197, Tribune.

FOR SALE—20 ACRES, 75 MI. FROM CHIcago, good soil, 3 ac. grapes, 2 raspberries, 1 orchard, 40 apple trees, good bldgs., near school and churches; $4,500; half cash; widow must sell. Wentworth 9460.

FOR SALE—40 A. ON SMALL LAKE, 80. Mich., 7 mi. from home, chicken house, horse, 2 cows, 150 chickens, Ford car, all tools, $3,000 or trade for West Side equity in cottage or 2 flat. Address J 505, Tribune.

FOR SALE—GOOD 40 ACRE FARM WITH buildings, near city, on state trunk line, cement road, team fine horses, 5 cows, 5 sows, 150 chickens, all farm implements and feed. Owner, Box 41, R. R. 11, Holland, Mich.

FOR SALE—LAKE FRONT FARM 40 acres 2½ mi. Fremont; grvl. rd.; 40 clrd.; hse., barn, creek, clay soil; $1,000; $500 cash. Evans-Tinney Co. Fremont Mich.

FOR SALE—15,000 AC., CENTRAL MICH. owner must sell quick; tracts of 320 acres or more at $5 per acre cash. Clear titles Address J M 301, Tribune.

FOR SALE—LOVELY 70 ACRE FARM AND home, adjoining village in south. Mich.; live stock and tools some cash, easy terms. Phone Lincoln 1343.

FOR SALE—WILL SELL 80 ACRES WELL equipped, and half interest in 20 head of Jersey cattle, near Alma, Mich. J. B. MAHER, 7533 Normal-av. Stewart 5111.

FOR SALE—CHOICE LAKE SHORE PROPerty, with buildings or without; good assortment of general farms. LOUIS S. SCHULZ, St. Joseph, Mich.

FOR SALE—SMALL FRUIT FARM ON A lake; house, barn, out bldgs.; $1,200 down. ROBT. E. BROWN, Hartford, Mich.

FOR SALE—83 A. ON FINE LAKE; GOOD bldgs.; timber, bathing beach; 1 mile R. R. sta.; $7,500. Box 686, Kalamazoo, Mich.

FOR SALE—20 A. POULTRY AND FRUIT farm, 1 mile South Haven, Mich.; terms. I. Dinovo, 1711 W. Madison-st. Chicago.

FOR SALE—20 ACRE FARM; NEAR LAKE $1,500; 100 mi. Chi. $250 down. $10 month. Address N 570, Tribune.

FOR SALE—MICHIGAN LAND, $2 ACRE. Agents wanted. Box 75, Minneapolis, Minn.

REAL ESTATE—FARM LANDS.

Michigan.

Better Yourself

Get away from the uncertainties of working for wages. Be your own employer. Secure a good piece of land, in ten years your farm will be worth more than you can save in a lifetime working for some one else. Right now land values are as low as you can ever expect to see them. From now on values should steadily advance.

WE HELP YOU. Terms are made easy to meet your circumstances. Prices only $15 to $35 per acre. Splendid 20, 40 and 80 acre tracts near hustling city. Opportunity awaits you here. Rich clay loam soil well suited for general farming, stock, dairying, poultry, truck and fruit.

INVESTIGATE. Write us today for FREE ILLUSTRATED BOOKLET, giving full information. We will be glad to tell you all about the land and the opportunities offered the homeseeker in this part of Michigan.

Swigart Land Co.,
1250 First Natl. Bank Bldg., Chicago.

93 Acre Farm Close City;
Horses, Poultry, 5 Cows,

Hogs, implements, vehicles, grain, potatoes, all hay and fodder included; on state trunk line, bus passes; convenient R. R., town, high school, city markets; level, dark loam tillage; 15 cow wire fenced pasture, woodland; abundance fruit; acre berries; new 5 rm. house, fine outlook; good 16 cow barn, 2,000 bu. potato cellar, hog, tool and poultry houses; owner retiring; $4,700 gets all, part cash, easy terms; security and independence yours here; don't delay. Catalog free. F. E. Thompson, Lucas, Mich.

FOR SALE—50 ACRE FRUIT FARM, STOCK and tools, ¼ mile city, clay loam, 9 room house, 40x70 barn, 600 apple and 300 cherry trees, 400 peach trees, 300 to 400 grape vines, 5 acres timber; price $6,500; $2,500 down; will accept good car or good vacant lot in town; balance to suit. Call for free book on fruit farms. Phone Main 1775, W. D. THOMAS FARM AGENCY, Room 704, 22 Quincy-st., Chicago, Ill.

FOR SALE—35 A. FRUIT AND GRAIN farm; good buildings; 3 miles from shipping point; 3 acres apples, 1,000 trees, 1,000 peaches 30 plums, 30 cherries, 4 a. grapes, 2 a. strawberries, 4 a. raspberries, 1½ a. dewberries, 5 a. hay, 2 horses, 1 cow, grain and tools. A money maker. CANAVAN & WEBER, St. Joseph, Mich.

FOR SALE—40 ACRE FARM IN MUSKEGON county, Michigan; good soil; large house; on county gravel road; near markets and school; good running water on place; suitable for dairy or general farming; old couple to sell very reasonable. Reply to Ed J. Teutelaar, 1506 N. Lotus-av. Pn. Austin 1564.

Minnesota.

FOR SALE—SUGAR BEET AND POTATO farm, heart of Red River Valley, adjoins town of 1,500 with good schools and market; modern bldgs.; electric lights; 135 acres good black loam soil; farm will adjoin sugar factory to be built; price $125 per acre; terms to suit. $2,000 cash; this farm is a money maker, but owner is dead and it must be sold as part of estate. WM. GUSTAFSON, Fisher, Minn.

FOR SALE — MINNESOTA, NEAR GOODridge; 146 acres farm, good building stock; also 120 acre adjoining, all under plow. PAWLOWSKI, 15404 Park-av., Harvey, Ill.

Mississippi.

FOR SALE—840 ACRE PLANTATION IN the wonderful Gulf Coast country, where we can grow and market a crop every month in the year. 200 acres in cultivation, 200 bearing pear trees, peach and grapefruit groves. Modern bungalow home; seven houses, barns, implements, mules, and stock. Black loam soil; fine place to right. For further particulars address D. B. RAIGHT & CO., 1406 26th-av., Gulfport, Miss.

FOR SALE—WISE INVESTORS ARE BUYing now while land prices are low. Bargains 160 acres and up; 10 miles in the Brookhaven-Monticello dairying, trucking, and general farming district of south Mississippi. Write today. J. M. HERRIOTT, 154 W. Randolph-st., Chicago.

Missouri.

FOR SALE OR TRADE.

1,180 acres richest bottom land in Mississippi valley, all level and in one body; located at Annada, Mo., 9 miles south of St. Louis, on main line Burlington road; in one of best drainage districts in U. S.; 300 acres in wheat, March 1st, $1,000 cash; balance about 70 acres timber; a mortgage of $70,000 runs till 1930. This is an exceptional bargain at $90 per acre. For further particulars write W. J. BUSS, Golden, Colorado.

FOR SALE—CATTLEMEN, ATTENTION—Wayne County, Missouri, is the cattlemen's paradise; grows wonderful blue grass, sweet clover, alfalfa, and other tame grasses; close to best market; good schools, churches, short winters; splendid spring water; healthy climate; good roads, schools, churches. Send for literature. Write us how we can help you. Wayne County Land Co., Greenville, Mo.

FOR SALE—917 ACRES IN DITCH DISTRICT, Butler county, Missouri; never overflows. Sacrifice. Must be sold immediately. All fenced; 325 acres in cultivation; 9 room modern house, 2 large barns, 4 miles from Poplar Bluff, on St. Louis and San Francisco railway; station on farm. Write C. W. FREEMAN, Victoria Bldg., St. Louis, Mo., for particulars.

FOR SALE—CLEAR 250 A. RIPLEY CO., Mo.; 120 a. in cultivation; hog tight fence; bal. good timber; 2 wells, never fail; 5 rm. bungalow; slate rf.; tenant house; outbuildings; price $16,000; will consider trade for residence. Owner, 2736 Burling, bldg. and assume or sell on terms; possession all at once. Address J M 515, Tribune.

FOR SALE—MONEY MAKING LAND; low prices, easy terms; dairy, cow, hogs, poultry, orchards. FREE BOOK, "How to Make Most Money Farming." BROOKE & CO., 5 N. La Salle-st.

Mexico.

FOR SALE—RICH MEXICAN LANDS, tracts 500 to 1,000 acres at bargain. Suitable for colonization. Write CLARK & JENSEN, Box 6, Inglewood, Cal.

Montana.

FOR SALE—160 A. FARM, ALL FENCED; log shack and shed; good well; 50 plowed. Can plow 50 a. more; 3½ mile from roundup; $15 per a.; $2,000 wanted. $10 bal. per mo. 6%. Interest. South Shore 6762. A. F.

REAL ESTATE FOR EXCHANGE.

Business Property.

CALIFORNIA OWNER

Wants to exchange Chgo. property for California property. 6029 Stony Island-av., new 3 story, pr. brick front bldg.; store and 6 flats; possession store May 1; 6 car garage; values are daily improving; quick deal. Green, Salesman. TAKKEN, 6048 Stony Island-av. Hyde Park 0456.

FOR EXCHANGE—

WILSON AVE. LEASEHOLD

WITH WONDERFUL SPECULATIVE POSSIBILITIES. WILL TRADE $75,000 EQUITY FOR NORTH SIDE APT. OR VACANT LOT. MORTGAGES. ADDRESS O 399, TRIBUNE.

FOR SALE OR TRADE.

Cor. 60x125, nr. Brompton and Brdwy. Improved with 1 story brk. bldg. Leased new at $1,500 per yr.; worth $20,000. Will take $15,000 in vacant or house; $5,000 1st mortgage, 5½%.

MR. BURNS OR WELLS. Edgr. 4970.

FOR EXCHANGE—ROOSEVELT-RD. TRANSfer corner; all bus., no flat; rent value $8,000; price $60,000; cannot be rebuilt for $80,000.

Regelin & Boerste, 10 S. La Salle-st.

Farms and Acres.

60 ACRE FARM—4 MILES FROM THE thriving town of Flint, Mich., on cement road. Adjoining land subdivided. This farm has 30 acres of sand and gravel estimated to have a million yards. Gravel pit has been developed and in operation for 3 years. Largest quantities sold to Flint contractors for building purposes at from $2.00 to $2.75 per cubic yard. Up to date 8 room bungalow on premises. Pere Marquette R. R. runs along property. Owned by widow now living in Chicago. Will exchange for part cash and balance equity in Chicago income property.

J. J. CARROLL & CO.,
1533 E. 53d-st. Hyde Park 0440.

WE HAVE SEVERAL HIGH CLASS FARMS near Chicago to exchange for improved Chicago properties. If you want to make a trade on anything anywhere see us first. We have several owners of income properties who will consider vacant as part payment.

FRANK K. REILLY & CO.,
155 N. Clark-st. Central 0206.
3855 Broadway. Sunnyside 3600.
62d and Cottage Grove-av. Fairfax 0600.
OPEN EVENINGS AND SUNDAYS.

BUY YOUR REAL ESTATE FROM REILLY.

EXCH.—285 ACRES NEAR GOOD TOWN, Van Buren Co., Mich.; 200 acres in cult., bal. fine pasture, meadow, etc.; rich soil (no sand); fine 12 rm. brick house, 3 rm. vacant house, large barn, silo and other nec. bldgs.; 70 acres in alfalfa; one of the best farms in the co. and nec. farm mach., tools, tractor, etc.; 60 acres timber; good work horses, cows, chickens and all nec. farm ma h. complete. Sawyer thrashing outfit. Personal property worth $30,000. Pr. of ranch including personal property, $100,000. Can. gov. loan, $25,000, 29 yrs., 6½%. Will consider Chgo. income property and assume possession at once. Address J 510, Tribune.

BARGAIN—COMPLETELY STOCKED AND equipped 400 acre farm near LaPorte, Ind.; 9 rm. house, 2 barns, silo, and other nec. bldgs.; 200 acres in high state of cultivation, bal. fine pasture; all is rich black soil (no sand); 20 milk cows, 30 hogs, 8 horses, chickens, feed, etc. All farm tools. Price $50,000; mtge. $20,000, 6%, 10 yrs. Will trade and assume. Address J 511, Tribune.

TO EXCHANGE—WE HAVE SEVERAL beautiful residence, and plantations, large and small, to trade for Chicago property. Can match any deal. List your properties with us for trade.

HOOL REALTY CO.
190 N. State-st.

EXCH.—CLEAR 10 ACRE FRUIT, VEGetable and diversified farming tract; 4 acres in full bearing grapes, best of condition; bal. in cultivation; good 10 room house, large barn, silo, etc.; 2 horses, cows, chickens, hogs, mach. tools, horses, cows, chickens, hogs, etc.; price $20,000; will trade clear and assume. Address J 505, Tribune.

TO TRADE—FOR 6 ROOM HOUSE OR COTtage in Chicago, 20 acre farm, fine 6 room house all furnished; outhouses, tools and equipment, stock and chickens; 15 acres under cult., 2½ miles from Goblesville, Michigan. Curran-Belford-Fabbrini Co., Inc., R. 925, 127 Dearborn-st.

EXCHANGE 160 A. SOUTHERN WIS. STOCK and grain farm, fully equipped, for Chicago income property; price $22,000; very best of soil; 100 ton silo; gas engine, windmill, modern machinery, 4 young horses, cattle, hogs, chickens, and geese. N. OSTER, 2640 Milwaukee-av.

EXCH.—CLEAR 320 ACRES, MARION CO., Ala., 3 mi. from Haleysville; 150 acres cleared and can be cultivated; bal. fine timber, etc.; 2 small sets of southern improvements; price $5,500 clear; will trade for house or 2 or 3 flat bldg. and assume. Address M 516, Tribune.

FOR EXCHANGE—1,500 ACRES AU SABLE Valley, Michigan, with beautiful inland lake of 25 acres; fine soil adapted to root crops or grains; best hunting and fishing near city or stock ranch; 5 miles to railway; price $25,000, clear; will trade for good apartment equity. Address M 427, Tribune.

FOR SALE—IMPROVED 10 ACRE FARM 2½ miles S. W. of Rochester, Ind., on Tippecanoe river, valued at $100. For sale or exchange for stock of furniture, flat bldg. merchandise.

O'NEILL, 1434 E. 63d-st. Midway 3233.

FLORIDA TRADES—VALUABLE ORANGE groves, truck farms, acreage; will trade for improved northern property. Tell us what you have; what you want. Write The HUNTER SOUDERS CO., Suite 410 Stovall Bldg., Tampa, Fla.

LARGE OWNER MISSISSIPPI RANCH lands will exchange part of his holdings for Chicago income property; prefer North Side; will deal clear for clear or add cash. Address J 507, Tribune.

EXCHANGE — 80 A. NEAR STATION; clear; for flat; add cash or assume. Address N 561 Tribune.

EXCHANGE OR FOR SALE—10 ACRES land, Lake St. Helen, Mich., for lot in or near Chicago. Address J 510, Tribune.

HAVE 900 ACRES, CLEAR, AND CASH TO trade for Chicago improved property. Apply WM. SMITH, Rm. 510 Tacoma Bldg.

EXCH. 3 FARMS NEAR CHICAGO, CLEAR, $100,000, $50,000, $30,000. Want apts. or business block. Address N 178, Tribune.

EXCHANGE IOWA FARM, WELL LOCATED, for Chicago apartment property, by owner. Address J 329, Tribune.

HAVE 150 A. WIS FARM; PRICE $60,000, clear; want apt. bldg. in Rogers Pk. or Evanston. Address R 148, Tribune.

EXCHANGE—800 A. ALFALFA STOCK, RACHY feed, new bldgs., silos, 50 mi. south, cash basis trade. Owner, P. O. Box 42, Chicago.

FARM—FOR SALE OR TRADE, 230 A. AD. joining live town on R. R.; 75 miles from city. Address J 457, Tribune.

TO EXCHANGE — FINE FARM, FULLY stocked, highly improved, clear, for flat bldg. C. W. PORTER, 1164 E. 61st-st.

EXCHANGE—40 A. HIGHLY IMPROVED farm near Libertyville; mtg. $8,000; pr. $16,000. Address N 569, Tribune.

FOR SALE—OR EXCHANGE — 80 ACRE highly improved dairy and chicken farm near town. Miss HARTFORD, 703 E. 67th.

REAL ESTATE FOR EXCHANGE.

Farms and Acres.

FOR SALE OR EXCHANGE — SPLENDID 8,000 acre ranch in Colorado; this property runs along a valley for 12 miles, is all tillable and nearly all of it can be irrigated; a very comprehensive system of ditches and reservoirs has already been installed, taking care of 4,000 acres. At present 2,380 acres are rented to 6 different tenants; balance operated by owner; a railroad bisects the property, giving 3 shipping stations; part of the ranch is a fine townsite with a modern hotel, school, store, community house, etc. On the ranch proper are 9 sets of buildings; the soil is wonderfully adapted to diversified farming. Price, including townsite, $800,000, clear of incumbrance. Will trade for loop, manufacturing, business, or apartment property, either clear or will assume. This is an unusual opportunity for there is a fortune in this ranch if it is divided into small farms.

O. C. BRAESE,
Phone Oak Park 26.
125 N. Oak Park-av.

80 A., TAZEWELL CO., ILL.; PRICE $4,500; what have you? Address J G 316, Tribune.

Houses.

Res. to Exch. for 6 Flat.

6 room residence in S. Shore dist. to exchange for S. Shore 6 flat; will make close deal on cash basis. See Mr. Wiley.

M. HOFFMAN & CO.,
6753 Stony Island-av. Dor. 6000

OWNER SACRIFICES BEAUTIFUL DUPLEX home $1,500 less; 9 rms., 3 toilets, living rm. 24 ft. wide, fine golf garage; most admired cor. in Park Ridge; excel. S. E. loc.; equity $11,300; your terms; make offer. Address J 506, Tribune.

EXCHANGE—$7,500 EQUITY IN EVANSton 8 rm. frame and sun parlor. Lot 50x150; furnace ht.; immediate poss. Mtg. $7,500; take clear vacant or old improved. Address M 538, Tribune.

TO EXCHANGE—2 FLAT RESIDENCE, N. ON 50 FT. LOT, $8,000, and cash to exchange for 6 apt. N., need not be new bldg. and must be reasonable. Address C J 212, Tribune.

EXCHANGE—$2,000 EQUITY IN 5 ROOM brick cottage at 341 W. 37th-st. Mtg. $6,000. Take clear vacant. Address M 531, Tribune.

TO EXCHANGE—BRAND NEW BRICK RESidence, lot 60x125, for a flat bldg. RADULIC. Yards 7020, Sunday.

BUNGALOW FOR IMPROVED FARM, clear. Owner, Address N 229, Tribune.

Vacant.

TO EXCHANGE—250 FT. CLEAR VACANT N. W. 67th-st., East of Cottage Grove; ripe to improve; worth $15,000. Want equity in improved. Will add cash. Address J M 540, Tribune.

I HAVE SEVERAL CHOICE PIECES OF vacant in Wenonah Park that I will trade for a good 2d mortgage or clear improved, North. What have you? Address J B 97, Tribune.

WILL EXCHANGE—FOR SMALL FARM IF price is right, restricted building lots with elevated car line, transportation, sidewalks, sewer, water, gas, electricity and trees in and paid for. Address J B 324, Tribune.

VACANT LOT FOR SALE OR EXCHANGE for 6 rm. bungalow, hot water heat. North or Northwest Side. 2128 Lincoln-av. Diversey 9356.

FOR SALE — OR TRADE FOR SUMMER cottage, 3 lots on Grand-blvd., Bloomfield, Ill.; all improvements in and paid for; value of lots, $1,200. A. H. HEIN, Brookfield, Ill.

Miscellaneous.

4½ SECTIONS, STUTSMAN COUNTY, N. D.; new and modern improvements; clear. Will divide and trade for Chicago improved. Submit what you have to offer.

O'BRIEN & CO.,
3457 Indiana-av. Doug. 1588.

EXCHANGE—HAVE $5,000 CASH, $18,500 equity Webster-av. cor., $6,500 1st mtg. N. S. flat; want 6 flat, Ridge; val. $1,000; want good 18 flat, North. Address N B 200, Tribune.

TRADE—HAVE BIDG. NORTH SIDE; INcome, $75,000; want $30,000 cash and vacant ripe for imp.; act quick. Address E 549, Tribune.

WANTED—PROPERTIES AND FARMS FOR exchange; can match any trade; state your wants fully and describe. Address J 509, Tribune. ARTHUR C. LUEBER, 40 N. Dearborn-st.

INCOME PROPERTY AND $10,000 CASH for North Side flats or bus. property. Address J 508, Tribune.

WANTED—BUS. VACANT, 30 TO 50 FT. Howard-av. dist., for 1st mortgage papers, due 2½ yrs. Ph. Irving 2088.

$82,000 CLEAR CITY PROPERTY FOR western ranch. Address J 514, Tribune.

TO LEASE & WANTED TO LEASE.

TO LEASE—VACANT LOT, 50x45 FT., CORner 19 ft. alley, loop dist.; terms right. Address J 474, Tribune.

REAL ESTATE LOANS.

6 PER CENT MONEY

to loan on Chicago real estate. Choice security our only requirement. Small loans especially desired.

JOHN E. COLNON & CO.,
410 S. Clark-st. Harrison 2005.

THE PEOPLES TRUST AND SAVINGS BANK,

Michigan-blvd. at Washington-st.
Loans on improved Chicago real estate; also farm loans and building loans.

We have private fund to make mortgage and bond issues up to 75% of value.

S. H. NEWMAN,
831. 11 S. La Salle. Rand. 4081.

SECOND MORTGAGE LOANS

made in one day; low rate; easy payment. We buy or loan on mortgages already made. See us first and save money. SIMMONS BROS., 77 W. Washington-st. Rand 3080.

$10,000 WANTED, FIVE YEAR LOAN; SEcurity first mortgage modern apt. bldg., Michigan-av., near 47th-st.; worth over $30,000; will pay best rates. No brokers. Harvey J. Carson, 627 Rookery Bldg.

LOANS ON IMPROVED REAL ESTATE. Building loans a specialty. Quick action.

H. O. STONE & CO.,
Phone Main 1865. 111 W. Washington-st.

MONEY TO LOAN ON WELL LOCATED Chicago or suburban property. The best terms your security will command. BROMWELL BROS., 241 Conway Building, 111 W. Washington-st. Main 1407.

WE BUY VENDORS' INTEREST IN MONTHly payment land contracts and second mortgages on houses and small flat buildings.

P. PELHAM & CO.,
610 Harris Trust Bldg. Central 6702.

GREENEBAUM SONS INVESTMENT CO.
La Salle and Madison-sts. Choice Chicago first mortgages and bonds recommended by the Oldest Banking House in Chicago; $100, $500, $1,000, and up. Send for list No. 42.

FOR SALE—MONTHLY PAYMENT CONtracts on homes, denominations of $1,000 and up; liberal discount. Address J 585, Tribune.

$5,000 WANTED—2D MTG., 24 APTS., SO. Side cor.; high grade; income over $16,000; 8% comm.; small 1st. Address M 465, Tribune.

WANTED—$8,000 BUILDING LOAN AT 7%; will pay off $3,000 within 5 years; no brokers; excellent district South Side. Phone Vinc. 6126 after 6 p. m.

FIRST MORTGAGE LOANS—
EDGAR M. SNOW & CO.,
69 W. Washington-st.

MONEY TO LOAN ON IMPROVED CHICAGO real estate. BEMFOOT & CO., 58 and 60 W. Washington-st.

WM. F. TEMPLE & CO.,
Real Estate Loans.
105 S. Dearborn-st. Central 6393.

SECOND MORTGAGE LOANS, $1,000 TO $50,000, made on factory properties. S. M. BLOSS & CO., 127 N. Dearborn-st.

2D MTG. LOANS MADE ON COOK COUNTY real estate; 24 hours' service. EUGENE MASSEY, Mtg. Banker, 8 S. Dearborn-st. Central 6819.

DOWNTOWN REAL ESTATE LOANS WITHout commission. Northwestern Mutual Life Ins. Co., 105 S. SCOTT-BOND, Jr., Dearborn.

WILL MAKE 1ST MTGE. LOANS—ALLY bldg. loans up to $25,000—6%. Glatt & Price, 6831 Stony Island-av.

$100 000, ALL OR PART, TO LOAN AT 6% on business or apt. property. RADULIC, 4033 S. Ashland-av.

PRIVATE PARTY WANTS $7,500 LOAN ON new Hubbard Woods colonial home. Address J M 523, Tribune.

WANTED—$10,000 FROM PRIV. PARTY; good income real estate security. Address N 230, Tribune.

WANTED—LOAN $1,500, SECURITY 100 acres land Polk Co., Texas. Address N 222, Tribune.

WANTED—LOAN OF $25 ON GARAGE; GAranteed $1,000; will pay commission. Address T O 63, Tribune.

MONEY AT 3% INTEREST.
Real estate security; easy payments; long time. Address J 512, Tribune.

UNION TRUST COMPANY, 7 S. Dearborn-st. Central 523. Real estate loans desired on N. Side and North Shore property.

NORTH SIDE LOANS WANTED—
LAKE VIEW SAVINGS BANK,
Lincoln and Belmont-ave.

LARGE LOANS—
Lowest interest rates; quick action.
HENRY A. KNOTT, 112 W. Adams-st.

1ST AND 2D MORTGAGE LOANS—QUICK action. Call mornings or phone EDW. H. WANDEL, 3501 Grand-blvd. Douglas 2260.

2D MORTGAGE LOANS ON IMP. REAL ESTate; Cook county; reas. rates. C. J. NORTON, 731 W. Roosevelt-rd. Canal 1908.

6% 1ST MORTGAGE MONEY TO LOAN ON well located apartment property. C. G. PEARSON & CO., 29 E. La Salle-st. Main 4424.

LOANS AT 6% ON WELL LOCATED PROP. in sums of $5,000 to $150,000. H. PLUMPIAN, 848 N. Oakley-blvd. Tel. Humb. 7496.

PRIVATE PARTY HAS $1,000 TO LOAN ON 1st mortgage on West Side, nearly new brick, 3 apt. bldg. Address J M 339, Tribune.

PERSONS OWNING OR INTERESTED IN real estate and desiring same can be financed on reas. terms. Address J L 586, Tribune.

WANT $1,000, TWO FLAT, FRAME, SOUTH Side; rents $612; will give 1st mtg. Address M 333, Tribune.

SECOND MORTGAGE LOANS MADE IN 24 hours; easy terms and payments.
SMITH, 127 N. Dearborn-st.

NORTH SHORE LOANS PROMPTLY MADE by GUIRE & ORR, 69 W. Washington-st.

TO LOAN, $12,000, 6% ON IMP. REAL estate. Address J 314, Tribune.

$1,000 TO LOAN ON IMPROVED REAL ESTate at 8%. Address M 503, Tribune.

$7,000 AND LESS LOANED ON REAL ESTate. MARTIN, 707 Tacoma Bldg.

WANTED—$1,200 (50%) WEST SUBURBAN bldg. loan. M. A. WARD, 77 E. Jackson.

WILL MAKE LOANS UP TO $5,000. SEND app. Address N 558, Tribune.

REAL ESTATE LOANS.

$15,000 Mortgage
$1,000, MAY, 1922.
$1,000, MAY, 1923.
$1,000, MAY, 1924.
$1,000, MAY, 1925.
$11,000, MAY, 1926.

SECURED BY 16 FLAT BLDG. 1 BLOCK FROM WASHINGTON PK. AND 2 BLOCKS FROM DREXEL-SQUARE.

FIRE INSURANCE AND TITLE GUARANTEE POLICIES.

WILL SELL TO NET 7% AND ALLOW COMMISSION.
Address S T-331, Tribune.

LONG TERM LOANS

At low rates: special 5, 8, 10 year loans; easy payments; prepayment privileges; long term loans help sell property. Loan agency for State Mutual Life Insurance Company of Worcester, Mass. Increased value of your improvements makes a larger loan than formerly possible. Ask for MR. CODY.

Real Estate Loan Department.
CHICAGO TRUST CO.
7 W. Madison-st. Central 7040.

MONEY TO LOAN—
WE HAVE A SPECIAL FUND TO LOAN IN SUMS OF $2,000 TO $10,000. LOANS MUST BE SECURED BY WELL LOCATED CHICAGO PROPERTY WITH BRICK IMPROVEMENTS. CALL, WRITE, OR PHONE FOR INFORMATION.

MORTGAGE LOAN DEPARTMENT.
H. O. STONE & CO.
111 W. WASHINGTON-ST.
PHONE MAIN 1865.

WANTED—REAL ESTATE LOAN FOR $13,000, on 116 lots, choice location, close in on South Side; 78 lots already sold on contract for over $23,000, on which in 1921 the total payments received were over $4,500. Value of unsold lots over $16,000, which should have ready sale this spring for building purposes. Will pay 7% and good commission for 3 yr. loan with release clause. CHARLES P. GRAY CO., 732 First Nat'l Bank Bldg. Rand. 1445.

MONEY TO LOAN—
WE HAVE MONEY TO LOAN IN SUMS OF $500 TO $5,000 ON IMPROVED CHICAGO PROPERTY. WE ALSO MAKE BUILDING LOANS.

STATE BANK OF CLEARING.
5601 W. 63d-st., Chicago.
Phone Prospect 240, or call Mr. Hibbert. Randolph 136.

DOGS, BIRDS, POULTRY, ETC.

FOR THE BENEFIT OF CHICAGO'S BIRD lovers we offer 300 of our personally imported Germ. Seifert and St. Andreasberg roller canaries, superior to any bird selling at other local stores for from $15 to $25; our price of $11.50. We do not have to guarantee that these birds will sing. Come in—these birds will convince you before you make your purchase. Mail orders attended to at your leisure. We also carry imported females ready for mating. MARIGOLD BIRD STORE, 826 Grace-st., 7 doors west of Broadway.

IMP. SINGING CANARIES, $2.69; MEXIcan and Panama parrots, St. Bernards, collies, Boston and French bulls, field spaniels, Pomeranians, Angora cats, green, yellow and blue love birds; strawberry finches and European wild birds, Japanese nightingales, goldfish 3 for 10c; supplies, etc. WANTED DOGS AND PUPPIES.

Wm. G. Ziek, 3323 Lincoln-av. Ph. Grs. 6235.
Largest bird and animal house in Chicago.

SEE THE BEST BOSTONS FROM THE east. King Peter the Great, 50 blue ribbons; Prince O'Beaties, best son of Ch. Kirz O'Kirz. Intruder's Pal, best son of Intruder, can't be beat. Also 100 fine Fox terrier and bearded Bostons from 3 to 7 months old for sale; satisfaction guaranteed or money refunded. Call 4530 Clifton-av. Sunnyside 6333.

CLOSING KENNELS FOR SEASON; PED. Bostons, grown and puppies, $25.00; French bull pups, beauts., Newfoundlands, St. Bernards and Great Danes; Scotch Shepherd pups, fox terriers, $5.00; good watch dog, $5.00. Lawrence-av. car to end, 2 blks. west. 6333 Gunnison-st.

Plans for Poultry Houses.

All styles, 150 illustrations; secret of getting winter eggs and copy of "The Full Egg Dress Suit." Send 10c. Inland Poultry Journal, 104 Cord Bldg., Indianapolis, Ind.:

THOROUGHBRED CHOWS

Dark red, 1 yr. old; must be sold at once. 1400 Lake Shore

THE CHICAGO ANIMAL INDUSTRY, 1321 N. Clark-st.—Special sales; offers Eskimo, Spitz, fox terrier, Bostons, pedigreed Airedales, collies, guaranteed canaries, and other varieties. Call and see our display. Open Sunday.

PEKINGESE

puppies and grown dogs, ped., wonderful specimens. 824 Windsor-av., blk. So. Wilson Sch. Ravenswood 6900.

ARE YOU INTERESTED IN DOGS? SEND 25c (stamps or coin) today for 3 months' subscription to Sportsman's Digest. Contains interesting, illustrated stories on dogs, hunting, fishing, etc. Sportsman's Digest, 56 Butler Bldg., Cincinnati, O.

BABY CHICKS—HALF MILLION FOR 1922. Twelve leading pure breeds from heavy egg producing strains. Live delivery guaranteed. Catalogue. Smith Brothers' Hatcheries, Mexico, Mo.

WORLD'S RENOWNED GERMAN CANary birds; rollers, $40 apiece. Come and hear them sing. L. KAVONSKI, 2929 Lincoln-av.

LARGE COLLIE, 1 YR., MALE; INTL. watchful, pet; also pups; likes children; reas. Lincoln 2222.

GERMAN POLICE PUPPIES FOR SALE. Pedigreed stock. 2241 S. 62d-av., Cicero, Ill. Take Douglas Park "L."

CANARIES, FINEST TRAINED SINGERS. Also females and breeding cages. Oleson, 4112 Newport-av. Kildare 7318.

PEKINGESE — BEAUTIFUL PEDIGREED puppies, bred from best Kinglin champion stock. Reasonable terms. 3535 Broadway

FINEST SINGERS; 4 ROLLERS, 8 HARZ Mt.; best offer takes lot. Address K J 504, Tribune.

PED. BOSTON TERRIERS AND PEKINGESE puppies, all ages. 3607 Ellis-av. Douglas 5963.

BOSTON PUPS, PERFECT MARKED. ALSO Airedale pups. Golf Kennels, Waukegan-rd., Glenview. Phone Glenview 56-R.

FOR SALE—BEAUTIFUL PEDIGREED PEKingese, male, 8 months, house broken; owner leaving town. Stewart 4734.

FOR SALE—2 VERY CHOICE PED. AIREdale dogs, 6 months old; price reasonable. 6116 S. Michigan-av.

BOSTON TERRIER PUPPIES, 2 MTHS OLD. Champion pedigree stock; beauties; reasonable. 5247 Glenwood-av. Ph. Sun. 3321.

KITTENS—GENUINE PERSIAN; PEDIgreed, reasonable. 6322 St. Lawrence-av. Hyde Park 6720.

FOR SALE—HIGH CLASS SHEPHERD POlice puppies, priced right. C. H. MORAN, 4709 36th-st., Mishawaka, Ind.

WANTED—200 DOGS AND PUPPIES. ALSO will buy 500 canaries. Phone Armitage 0709. Busick, 2748 Iowa-st.

COCKER PUPS, DARK RED; PEDIGREED; rec., champion stock. Phone Kenilworth 1274. 610 Abbotsford-rd., Kenilworth, Ill.

3 SELECT PEDIGREED ENGLISH BULL pups, 3 months old. by Goytside Demand. 4816 N. Kedzie.

RABBITS. AMER. CHECKERED GIANTS; also cavies. 17 prize winners national show; Peterson & Josh, 1820 N. Rockwell-st.

BEAUTIFUL POODLES FOR SALE—PEDIgreed. Williams, 4036 N. Hoyne-av. Wellington 7431.

REG. BOW, 2½ MO.; FEMALE; PED.; reas. to right party. 7159 Luella-av. H. Pk. 7789.

FOR SALE—6 PEDIGREED BOSTON BULL dogs, weight 25 lbs., $25. 4031 Milwaukee-av., Kildare 6197.

BOSTON TERRIER PUPPIES OUT OF REGistered stock; little beauties. 2338 Wolfram-st.

BOSTON BULL, CALL AT 1050 N. MARSHfield-av., 2d flat, front.

PEDIGREED COCKER SPANIELS. 315 S. Kedzie-av.

FOR SALE — DREAMLAND KENNELS, beauties. 1612 Prairie-av. Victory 2620.

CANARY, BEAUTIFUL SINGER, $8. 2D flat, 4432 Princeton-av. Yards 2764.

PEDIGREED BOSTON TERRIER PUPPIES. Lavender 3366, 2624 Kimball-av.

PEDIGREED BOSTON TERRIER PUPPY; reas. 5113 Byron-st. Kildare 7903.

GUINEA PIGS, LINE BRED; SOLID AND broken colors. 6040 Glenwood-av.

FOR SALE—FINE AIREDALE, FEMALE, 1 yr., $25. Kedzie 9152.

FINE FRENCH BULL PUPPIES; REG.; blue ribbon stock. 5610 Blackstone-av.

COCKER SPANIELS, PEDIGREED PUPPIES, 6 wks. old. 3041 Mozart-st.

FOR SALE—TALKING PARROT; REASONable. Humboldt 8056.

PEKINGESE PUPS; SIRE BLUE RIBBON winner New York show. Hyde Park 4580.

FOR SALE—WHITE HOLLAND ROSE ERfor breeding. Vincennes 2022.

ST. BERNARDS, BULLS, SPITZ, FOX TERriers. 222 W. Ohio-st. Sup. 4689.

PED. BOSTON PUPPIES—SCREW TAILS; beauties. 2248 Warren-av., 1st.

TOY BOSTON BULLS — 3 MOS.; PRIZE stock. 1610 Jackson-blvd. Seeley 6527.

BEAUTIFUL GERMAN POLICE PUP, 7 MOS. old. Sunnyside 1090.

SIBERIAN WOLF HOUND, FEMALE; REGistered; 23 mo. old; $100. 2222 Calumet.

THOROUGHBRED PEDIGREED AIREDALE pup; $20. 3859 W. Park-av.

PEDIGREED COLLIE PUPPIES—$15 S. Kildare-av. Prospect 9581.

PEDIGREED BULL TERRIER. 5036 N. Kildare-av. Kildare 1477.

2 FRENCH BULL PUPS, BLUE RIBBON stock. 910 S. Hamlin-av. Sup. 3584.

FOR $6.00 loan on West Side, nearly new brick, 3 apt. bldg. Address J M 339, Tribune.

CANARIES, FINE SINGERS. RAISED IN MY home; all beaut. birds. Rogers Park 7439.

$21 TAKES 14 APRIL WHITE ORPINGTON pullets. 414 W. Morgan-st., Hyde Park 3132.

WANTED — TO BUY MILCH GOATS. O'Neill, 1434 E. 63d. Midway 3233.

FOR SALE — WHITE SPITZ FEMALE, 4 months old. Kildare 8311.

POMP AND PAP PUPPIES; PEDIGREED stock. 2248 Adams-st.

FOR SALE—PED. AIREDALE, 7 MONTHS, cheap. 1253 Eddy, 1st apt.

FRENCH BULL PUPS—PEDIGREED STOCK. MOORE, 720 S. Oakley-blvd. Seeley 4127.

WHITE ESKIMO SPITZ, 4 WEEKS; REAsonable. Ph. Glen Ellyn 225-J.

ROLLER CANARIES—$10 PAIR, WITH B. cage; females, $1.50. 4735 Park-av.

BARGAIN—MUST SELL 4 BOSTON BULLS, are Templor. Dorchester 6689.

HOUSEHOLD GOODS.

Central.

AUCTION!!
Tuesday & Wednesday, Jan. 24-25,
Of the personal estate of
Mr. John H. S. Quick,
Former member of the law firm of Messrs. Herbert Quick & Miller. Sold by order of the administrator, appointed by the Probate court.

Rare Antique Chinese Porcelains, Ivory Carvings, Oriental Rugs and Bronzes.

Pair Sevres Vases,
valued at $16,000, and a remarkable collection of

Oil Paintings

In which the following artists. Dupre, Troulebert, Koek-Koek, Diem, Giullo Rome, Spread, Hamilton, Schreyer, Molineaux, Tamburini, Bildeis, Tempesti, Van Molitar, and 32 others. Venetian glass sets, tabourettes, stands, etc., to be sold at unrestricted public auction. Goods on exhibit all of Monday, Jan. 23.

Grant's Art Galleries,
Est. 1894. 32 and 34 S. Wabash-av.

THREE DAY SPECIAL.
SAVING 50% TO 75%.

$198.00 Three pc. Cane Parlor Suite, loose cushions, spring edge.. $ 89.50
$275.00 Three pc. Overstuffed Chesterfield Design Parlor Suite, Baker's velour 169.50
$225.00 Four pc. Walnut Bedroom Set, with bow end bed..... 127.00
$150.00 Seven pc. Walnut Dining Room Set with solid walnut table 69.75

Also four rooms of furniture, worth $700, for $298.50.

Open Tuesday, Thursday, and Saturday evenings.

We ship and crate for out of town customers.

Parlor suites made to order.

WESTERN FACTORIES FURN. CO.,
518 S. WABASH-AV.

SPECIAL 4 ROOM OUTFIT—
Chance to start housekeeping. The furniture of 4 rooms. From factory to you. Consisting of large overstuffed parlor suite of 3 pieces, in beautiful figured velour or tapestry, spring cushions throughout, worth $450; large mahog. davenport, library table, worth $90; large walnut or mahog. bedroom set, with vanity and mattress, worth $250; solid walnut Queen Anne oblong dining table with 6 high back cane dining chairs, worth $175; porcelain top kitchen table and 2 white kitchen chairs, all of the highest grade; $490 for all, or will separate. Will hold for future delivery, if desired. ATLAS FURNITURE CO., 432 S. Wabash-av. Open evenings until 9.

FACTORY TO YOU—
Wonderful opportunity for couple starting housekeeping. At our salesrooms we have 4 rooms of the highest grade furniture, consisting of 3 pieces overstuffed parlor suite of 3 pieces, spring filled throughout, with loose cushions; worth $400. Mahogany davenport, library table, worth $90. Genuine mahogany bedroom and vanity mattress, worth $225. Solid walnut oblong dining table with 6 dining chairs; worth $150. Porcelain kitchen table and 2 kitchen chairs, worth $450 for all, or will sell separate. Will hold for future delivery. All our furniture guaranteed. Crated free. ATLAS FURNITURE CO., 432 S. Wabash-av. Open evenings until 9.

FOUR ROOM OUTFIT. COMPLETE. AS shown furnished on our floor, consisting of velour living room set, Queen Anne walnut bedroom suite, walnut bedroom set, kitchen table and 2 chairs, worth $650; special, $395.

LEITER BLDG. STORES,
State and Harrison-sts.

ORIENTAL AND CHINESE RUGS. LARGE assortment, exceptional value. Room 422, 10 S. Wabash-av. JAMES BUCHUK.

BIG WALL PAPER SALE—HIGH GRADE papers for all rooms. Value to $1 a roll; paint, $1.50 gal.; bor., 1c yard. 328 N. Clark.

ORIENTAL RUGS—ONE KHIVA, 9.0X7.6; cheap. TAFEJIAN BROS., 217 S. Wabash.

South Side.

7 PCE. WALNUT B'RM. SET, VELOUR DUOfold set, Queen Anne D. R. set, day bed, floor lamp, phonograph, Kapp, 4449 Indiana-av., 3d apt.

FOR SALE—3 LAMPS, $65; POLYCHROME twin table lamps, black and gold shades; 1 polychrome and rose vase floor lamp, rose and gold silk shade. Midway 0132.

HIGH GRADE DAVENPORT, MAHOGANY overstuffed tapestry, chair to match, practically new; will sell at half cost for cash. Call Hyde Park 2901 Sunday betw. 9 and 12.

5,000 YARDS BRUS. STAIR CARPET, 67C; 5,000 yds. vel. stair carp., $1.19; 9x12 Brus. rug, $13.65; 9x12 tap. rug, $24.95; 9x12 Axminster rug, $24.75. 467-9 E. 31st-st.

FURNITURE FOR SALE—3 PC. PARLOR suite, wal. bedroom set, rugs, lamps, wal. dining set, hall runner, high chair. 5221 Michigan-av.

WE HAVE ON HAND A FEW OUTFITS OF 4 rooms furnished complete, $350; worth $600; 3 pc. parlor suite, wal. dining suite, bedroom set, rugs, etc. 4434 S. Halsted-st.

FURNITURE — MODERN PLAYER PIANO, phono., walnut, and dining and bedroom sets, brass bed, buffet, rugs, floor lamp, etc.; will sell cheap for cash. 5221 Michigan-av.

CHEAP FOR CASH—FEDERAL ELECTRIC washer and Franz Premier vacuum cleaner. Call Sunday. WANNER, 6022 Calumet. Englewood 1000.

FOR SALE—HIGH CLASS FURNITURE COMplete 5 rm. apt.; ready to step in and keep house; used 1 year; $750. Call Dorchester 1910.

FOR SALE—ELEG. 3 PC. TAPESTRY CANE back parlor suite, also Heywood bugby. No dealers. Kenwood 6255. 745 E. 53d-st.

3 PIECE PARLOR SET, DINING RM. SET, also 9x12 rug. 5247 Glenwood-av. Ph. Sun. 3321.

KITTENS—GENUINE PERSIAN; PEDIgreed, reasonable. 6322 St. Lawrence-av. Hyde Park 6720.

FOR SALE—HIGH CLASS SHEPHERD POlice puppies, priced right. C. H. MORAN, 4709 36th-st., Mishawaka, Ind.

WANTED—200 DOGS AND PUPPIES. ALSO will buy 500 canaries. Phone Armitage 0709. Busick, 2748 Iowa-st.

COCKER PUPS, DARK RED; PEDIGREED; rec., champion stock. Phone Kenilworth 1274. 610 Abbotsford-rd., Kenilworth, Ill.

3 SELECT PEDIGREED ENGLISH BULL pups, 3 months old. by Goytside Demand. 4816 N. Kedzie.

RABBITS. AMER. CHECKERED GIANTS; also cavies. 17 prize winners national show; Peterson & Josh, 1820 N. Rockwell-st.

BEAUTIFUL POODLES FOR SALE—PEDIgreed. Williams, 4036 N. Hoyne-av. Wellington 7431.

REG. BOW, 2½ MO.; FEMALE; PED.; reas. to right party. 7159 Luella-av. H. Pk. 7789.

FOR SALE—6 PEDIGREED BOSTON BULL dogs, weight 25 lbs., $25. 4031 Milwaukee-av., Kildare 6197.

BOSTON TERRIER PUPPIES OUT OF REGistered stock; little beauties. 2338 Wolfram-st.

BOSTON BULL, CALL AT 1050 N. MARSHfield-av., 2d flat, front.

PEDIGREED COCKER SPANIELS. 315 S. Kedzie-av.

FOR SALE — DREAMLAND KENNELS, beauties. 1612 Prairie-av. Victory 2620.

CANARY, BEAUTIFUL SINGER, $8. 2D flat, 4432 Princeton-av. Yards 2764.

PEDIGREED BOSTON TERRIER PUPPIES. Lavender 3366, 2624 Kimball-av.

PEDIGREED BOSTON TERRIER PUPPY; reas. 5113 Byron-st. Kildare 7903.

GUINEA PIGS, LINE BRED; SOLID AND broken colors. 6040 Glenwood-av.

FOR SALE—FINE AIREDALE, FEMALE, 1 yr., $25. Kedzie 9152.

FINE FRENCH BULL PUPPIES; REG.; blue ribbon stock. 5610 Blackstone-av.

COCKER SPANIELS, PEDIGREED PUPPIES, 6 wks. old. 3041 Mozart-st.

FOR SALE—TALKING PARROT; REASONable. Humboldt 8056.

PEK

BUSINESS CHANCES.

DINING RM.—TO RENT—IN MEDIUM sized family hotel; good transp., L. C. and surf. lines 1 blk.; 15 min. to loop; live exp. and refs.; Address O Y 499, Tribune.

DISTRIBUTORS WANTED—TO HANDLE an exclusive proposition in every state; must be financially responsible. Room 3, 616 N. Michigan.

DRESS FACTORY FOR SALE OR RENT—IN connection with salesroom to retail ladies' ready to wear; big possibilities. Don't miss this chance. 144 S. Wabash, Rm. 300, cor. Adams.

DRESS FACTORY FOR SALE — 10 MACHINES, cutting tables; 2 h. p. motor; fully equipped; cheap rent; long lease. Address J Q 493, Tribune.

DRUG STORE, LOOP.
DRUG STORE BUYER, ATTENTION.

Store doing $150 to $200 daily; valuable lease; rental to May, 1923, $400 mo., then to 1930 $502 mo; $19,500 will swing the sale; 2/3 cash, bal. time. Other business compels this sacrifice. Don't miss this. Brokers please don't answer. Address N 573, Tribune.

DRUG STORE—FOR SALE—SOUTHERN ILlinois, located in coal mining town of 8,000; sales last year $41,000; gross profits $13,800; good location; good prescription and fountain business; stock about $12,000; fixtures about $4,000, all new and up to date; strictly first class proposition. Selling to enter other business. Address A H 11, Tribune.

DRUG STORE BARGAINS—
Clark-st. corner, $125 daily. Pr.....$ 9,500
Crawford, nr. Madison; big barg. Pr. 16,000
Western-av. tran. corner; $125 daily. Pr. 12,000
W. S. car line cor.; old est.; imp. Pr. 3,500
JOHN KRONE.
FIRST NATIONAL BANK BLDG.

DRUG STORE—DO YOU WANT TO SELL? We have the purchasers.
WESTERN DRUG STORE EXCHANGE,
Suite 901.
155 N. Clark-st. Central 0725, 0726.
Paul Murphy, Sam Alexander, Wm. Krajan.

DRUGGIST, ATTENTION—

A complete outfit, modern in every respect, store for rent, good location. Inquire JULIUS SENDER, 901 W. Madison-st.

DRUG STORE—FULLY EQUIPPED SOUTH Shore district; rent $40. Owner other business. Call Midway 3788, between 5:30 and 7:30.

DRUG STORE—EXTRA GOOD LOCATION; lease and very desirable price; big enough for two live wires; only part cash, if reliable. Address N 271, Tribune.

DRUG STORE—FOR SALE—NORTH SIDE location; sales, lease, and price in proper order; good reason for selling. Address N 251, Tribune.

DRUG STORE—FOR SALE—IN SUBURBAN town, Chicago; old established business; only drug store in town. Owner wants to retire. Address M 471, Tribune.

DRUG STORE—714 W. MADISON-ST., BEST location for sale

AUTOMOBILES—GASOLINE.

CADILLAC'S 8 BARGAINS

PACKARD TWIN-SIX PHAETON, MODEL 3425, 1918. This is a 5 passenger short-coupled Sport Model, which is coming into our hands from the original purchaser, and is being offered by us at a real bargain price. Is equipped with an excellent set of cord tires, one extra, clock, etc. The price is low and if interested you will have to act quickly. Special for this sale, $1,500.

CADILLAC 8, TYPE 57, VICTORIA COUPE. This is a roomy 4 passenger coupe of practically the same type of body as we are delivering new today. This car is coming into our hands from the original purchaser in most remarkable condition. Mechanically it will carry our standard warranty. Has an excellent set of cord tires, one extra, bumper, clock, seat covers, etc. Painted a special color of gray. If you are looking for a Cadillac coupe that cannot be classed as the ordinary used car this car will surely please you. Special for this sale, $1,750.

CADILLAC 8, TYPE 57, TOURING CAR. Paint, upholstery, and general coach condition of this car are in excellent condition. Equipped with a good set of cord tires, one extra, bumper, clock, seat covers. This particular car has a good set of winter curtains. This is the finest Cadillac of this series that we have been able to offer at the price. Your immediate action will be necessary, as no doubt this will be sold to the first interested party looking at it. Special for this sale, $850.

H. C. S. SPORT MODEL, 1920. This has only been delivered a short time and is coming into our hands in almost new car condition. If you are looking for a high grade Sport model this has lots of style, an excellent set of cord tires, 2 extras, 6 wire wheels, spotlight, fenders, front and rear, dual headlamps and motometer, this car will surely please you. We consider this by far the best bargain we have ever offered in this model. Price $1,500.

PACKARD PHAETON, 1920, TWIN SIX. This car is a small five passenger model, in practically new car condition. In fact, there is hardly a mark on the paint, and we question whether you could tell this from a brand new automobile. Has many extras, including 6 Disteel wheels, spare tires, bumper, Westinghouse shock absorbers, motometer clock, etc. Car runs as smooth and is as quiet as a brand new automobile. If you are looking for a Packard Twin Six that cannot be classed as a used car, this one will surely please you. Special for this sale, $3,250.

PACKARD TWIN-SIX LIMOUSINE, MODEL 1-35. This Packard car has mounted on it a Kimball custom made limousine body. Is equipped with an excellent set of cord tires, one extra, seat covers, bumper, clock, etc. Also has speaking tube, touring car boo,, drive ity owned and is being turned in to us in very fine condition throughout. If you are looking for a Packard Limousine at way below the market price, this car will surely please you. Special for this sale, $750.

CADILLAC 8, TYPE 51, LIMOUSINE. A most desirable car for business or private use, is coming into our hands from the original purchaser, who has kept it in good repair. The body on this car is a custom made body that would cost many times more than the entire car. Mechanically it is in good shape. Has an excellent set of cord tires, one extra, bumper, etc. No doubt this is the best bargain offered by any one in a limousine at a low price. Special for this sale, $750.

MERCER SPORT, MODEL 22-73. Conceded by many who know the Mercer car to be the best model ever produced by that company. Surely a high grade car of this type. That is a fine model mechanically, and condition such as this car is in, with a good set of cord tires and 2 extras, will move quickly at the price we are offering it at. You will probably never have another opportunity of buying a good Mercer at this figure. Special for this sale, $850.

Cadillac Motor Car Co.,
2301 Michigan-av. CALUMET 4841.

BARGAINS

REDUCED 50 PCT. OF THE FORMER PRICE

Buick Touring
Buick Roadster
Chevrolet Touring
Elgin Touring.
Dodge Touring
Ford Sedan
Hudson Sport
Mitchell Chummy
Mitchell Roadster
Oakland Touring
Mitchell Sedan
Cadillac Coupe

AND MANY OTHERS.

TERMS.

"MITCHELL"
2328-34 MICHIGAN-AV.
VICTORY 3805.
OPEN SUNDAYS.

CADILLAC BARGAINS.

Cadillac 59 sport, like new	$2,350
Cadillac 59 sport, guar	2,250
Cadillac 57 touring, like new, touring	1,550
Cadillac 57 7-pass., guar	1,550
Cadillac 55, tour., guar	850
Cadillac 55 winter top	675
Cadillac 51 tour., refinished	675
Cadillac 51 tour., good order	375
Cadillac 4 cyl., very good	250
Stat. 6 sport, real bargain	1,250
Cole 1921 sport	1,350
Kissel 1921 sport	1,550
Packard twin 6 tour., perfect	775
Hudson super 6 tour., like new	975
Paige little 6 tour., refinished	575
Buick E-48 tour., perfect	475
Oakland little 6 coupe, perfect	375
Scripps-Booth coupe, 3 pass	375
Oldsmobile little 8 cyl. tour	375
Haynes 7 pass. sedan	875
Peerless town car, big 6	975
Oldsmobile 1918 tour., 8 cyl	275
Maxwell touring, good order	100
Overland touring, good order	100
Chalmers coupe	100
Ford tour., wire wheels	135
Stearns-Knight 6 touring	475
Studebaker 4 cyl. tour. first class	235

1337 N. CLARK-ST.

BANKERS' REPOSSESSION SALE
2027 MICHIGAN-AV.

8 Autos at Your Own Price.

1921 Liberty. 1921 Lexington.
1918 Velie-Sport. 1921 Oldsmobile.
1918 Hudson. 1920 Chandler.
1921 Grant Sedan. 1919 Jordan.

Compelled to foreclose on these cars and will sell them for less than actual cost for quick sale. We are not quoting prices, as they will be sold so cheap that you will consider every one a real bargain.

If you are really looking for a car in perfect mechanical condition at a real bargain price come here at once and get your choice of your choice. An opportunity to pick up a car at a bargain price that seldom presents itself. We are in the automobile business and this is a temporary storeroom until we get rid of the cars. Cash or terms. Open Sunday.

2027 Michigan-av. Randolph 5184.

LIQUIDATION
BRAND NEW $2,525
AUTOMOBILES FOR
$1,200.

Cars composed of strictly high grade units throughout; Continental 9 N Red Seal motor, Borg & Beck clutch, Firestone cord tires, etc. Open Sunday and evenings till 7.

BANK SALE HELD AT
2427 CALUMET-AV.

JORDAN WEST SIDE AGENCY.
Have 6 cars that have been taken in trade on new Jordans that will be sold at a sacrifice.
Jordan, 1920, 5 pass. Paige, 1921, little 6 tour. Buick, 1920, Big 6, 7 pass. Overland, 1918, Country Club Ford touring, and Chandler, 1917, 7 pass. No reas. offer refused; terms; must be disposed of this week; need the room. Open day and night. 1741 Madison.

NEW FORDS,
$100
CASH, $7.30 WEEKLY.
To those furnishing satisfactory references.
MR. CHAPMAN,
2833 Michigan-av.

H. C. S.
USED CARS.
2440 MICHIGAN-AV.
We have a 1921 Ford for sale at a bargain, and many other makes of automobiles from $100 to $3,000.

WESTERN MOTOR CAR.
Stearns-Knight touring, 1921, $1,600.
Stearns-Knight touring, 1922, $1,400.
Chandler Dispatch, 1920, $800.
CASH OR TIME PAYMENTS.
2431 Michigan-av. Calumet 0100.

NEW STUDEBAKER.
RUN 1,200 MILES, FULL EQUIPMENT SPARE TIRES, BUMPER, ETC. PHONE OR CALL 1 EVANDALE 1480. 3737 ROOSEVELT. J. CAVANAUGH.

CADILLAC—SEDAN, MODEL 1915, GOOD condition; make good taxi; price $300. Also '21 Ford coupe, little used; price $375. and 1918 Buick touring, fine shape, for $250. Open all day. 3508 Vincennes-av. Douglas 2242.

Franklin-Marmon-Hupp.
North Side dealers, George Marquette Motor Sales Co., 5971 Ridge-av., at Clark. Sheidrake 3545 and 3790.

BARGAIN.
5 pass. tour., runs good; tires good; $150; terms. 116 E. 30th-st.

HAYNES, SEDAN, '20, $1,350; PAIGE, 7 pass., '20, $1,000; Briscoe, '20, $450; Buick, D-45, winter top, $950. Buckingham 0544.

BANK SALE OF 6 NEW 5 PASS. BROUGH-am coupes and 2 new 4 pass. sport model tour. cars. Ph. Bucking. 3806. 1117 Roscoe.

OVERLAND, PAIGE, WILLYS-KNIGHT—BROADWAY MOTOR SALES CO., Dealers, 4824-4826 Broadway. Sunny. 5060.

WILL SACRIFICE MY BRAND NEW SEDAN never run; in need of money; quick. Address M C 02, Tribune.

AUTOMOBILES—GASOLINE.

Bird-Sykes

2215 Michigan-av.

PAIGE DISTRIBUTORS

Owing to the reduction in prices of New Paige Cars we have made a corresponding reduction in prices of our entire stock of used cars.

PAIGE BROUGHAM, 6-55, 5-PASS. COUPE. Cannot be classed as an ordinary used car; looks like brand new; has had wonderful care; rebuilt, refinished, guaranteed; brand new set of cord tires, Disteel wheels, bumper, motometer, etc., extra tire. Special, $1,850.

PAIGE SEDAN, 6-55. Car has been given a rigid inspection and thoroughly overhauled; refinished beautiful moleskin gray; guaranteed; fully equipped with bumpers—front and rear—lock, cord tires, one extra, seat covers, tools, etc.; roomy 7 passenger. Reduced to $1,550.

PAIGE SEDAN, 6-42, LIGHT 5-PASS. In remarkably fine condition; shows careful handling; reconditioned mechanically and repainted standard; practically same as our '22 Sedan. 2 bumpers, lock, seat covers, cord tires. Reduced to $1,475.

JORDAN TOURING, '20, LIGHT 5-PASS. Particularly fine condition; overhauled and guaranteed; refinished rich maroon; spring bumper, motometer, 2 new tires front, 3 others very good; seat covers, lock, step-plates, tools, etc.; reliable, economical. $1,075.

PAIGE SPORT, 6-55 MODEL. Famous for smart lines; rebuilt and guaranteed by us. Refinished Brewster green; top and upholstery excellent; 5 wire wheels, good tires, bumper, lock, tools. A rare opportunity at this price, $975.

COLE AERO 8, '19 TOUR. Abundance of pep and power. We have overhauled and refinished this car; most luxurious; cord tire equipment, spare, bumper, etc. Bargain, $975.

PAIGE SEDAN, 6-55 MODEL. Remarkably fine condition; has had good care; upholstery, etc., good; entirely overhauled and guaranteed by us; a thoroughly reliable car; good tires, bumper, lock, etc. For quick sale, $950.

NASH ROADSTER, '21. Overhauled in our shops; refinished standard Nash blue; upholstery and top very good; 5 good tires; excellent car for road salesman or small family. Rare bargain at $850.

PAIGE, 6-42, LIGHT 5-PASS. Practically same as our current model '6-44"; has been rebuilt and refinished standard Paige blue; guaranteed; equipped with all good tires, bumper, lock, etc. Rare bargain at $875.

OAKLAND ROADSTER. Brand new; been driven less than 500 miles; still has paper on floorboards, etc.; tires are selling for one of our dealers; perfect in detail; extra tire, wind wings, etc. Price, for clearance, $750.

PAIGE SEDAN, 6-51 MODEL. Entirely rebuilt and guaranteed by us; refinished; wonderful opportunity for a family that needs a roomy all year sedan. Equipped with brand new set cord tires, bumper, tools, etc. Reduced to $725

MITCHELL SEDAN, 6-42. Entirely rebuilt in our shops; refinished dark blue; upholstery excellent; fully equipped with bumpers—front and rear—lock, cord tires, one extra, seat covers, tools, etc.; roomy 7 passenger. Reduced to $1,550.

PAIGE SEDAN, 6-42, LIGHT 5-PASS. In remarkably fine condition; shows careful handling; reconditioned mechanically and repainted standard; practically same as our '22 Sedan. 2 bumpers, lock, seat covers, cord tires. Reduced to $1,475.

JORDAN TOURING, '20, LIGHT 5-PASS. Particularly fine condition; overhauled and guaranteed; refinished rich maroon; spring bumper, motometer, 2 new tires front, 3 others very good; seat covers, lock, step-plates, tools, etc.; reliable, economical. $1,075.

PAIGE SPORT, 6-55 MODEL. Famous for smart lines; rebuilt and guaranteed by us. Refinished Brewster green; top and upholstery excellent; 5 wire wheels, good tires, bumper, lock, tools. A rare opportunity at this price, $975.

COLE AERO 8, '19 TOUR. Abundance of pep and power. We have overhauled and refinished this car; most luxurious; cord tire equipment, spare, bumper, etc. Bargain, $975.

PAIGE SEDAN, 6-55 MODEL. Remarkably fine condition; has had good care; upholstery, etc., good; entirely overhauled and guaranteed by us; a thoroughly reliable car; good tires, bumper, lock, etc. For quick sale, $950.

NASH ROADSTER, '21. Overhauled in our shops; refinished standard Nash blue; upholstery and top very good; 5 good tires; excellent car for road salesman or small family. Rare bargain at $850.

PAIGE, 6-42, LIGHT 5-PASS. Practically same as our current model '6-44"; has been rebuilt and refinished standard Paige blue; guaranteed; equipped with all good tires, bumper, lock, etc. Rare bargain at $875.

OAKLAND ROADSTER. Brand new; been driven less than 500 miles; still has paper on floorboards, etc.; tires are selling for one of our dealers; perfect in detail; extra tire, wind wings, etc. Price, for clearance, $750.

PAIGE SEDAN, 6-51 MODEL. Entirely rebuilt and guaranteed by us; refinished; wonderful opportunity for a family that needs a roomy all year sedan. Equipped with brand new set cord tires, bumper, tools, etc. Reduced to $725

MITCHELL SEDAN, 6-42. Entirely rebuilt in our shops; refinished dark blue; upholstery excellent; fully equipped with bumpers—front and rear—lock, cord tires, one extra, seat covers, tools, etc.; roomy 7 passenger. Reduced to $1,550.

Open Sunday
LIBERAL TERMS.
CALUMET 6060.

Locomobile

SAFE, EXCEPTIONAL BARGAINS.

LOCOMOBILE—Series 3 Custom Six Passenger. Driven 18,000 miles. Burbank top and seat covers. Refinished a beautiful gray. Red Ridge-Whitworth wire wheels, new cord tires. This car has just been turned in by one of Chicago's leading families who operate a fleet of Locomobiles, and comes to us in perfect condition throughout and is guaranteed to be so by this company. It would be impossible to distinguish this car from new. Priced very low at $4,000.

PIERCE-ARROW—Late 1921 Seven Passenger Touring Car. Driven very little. Custom lamps, seat covers, protective winter inclosure, two extra tires and covers. This car is in perfect condition throughout and has the appearance of new. Price very low at $4,750.

LOCOMOBILE—Late Series 38 Custom Four Passenger; perfect mechanical and coach condition; a car that would cost $10,000 to duplicate for $3,400.

MERCER SEDAN—Very late 1921. Refinished maroon. Six good cord tires. Very excellent condition throughout. Specially priced for immediate sale—$3,200.

We have also some other exceptional bargains in high grade motor cars, all makes, all body styles.

The Locomobile Company
2415 Michigan-av. Calumet 0380.

Dodge Brothers

Sedans

WE HAVE MADE VERY SUBSTANTIAL REDUCTIONS ON ALL OF OUR USED SEDANS, ALL OF WHICH HAVE BEEN REBUILT AND REFINISHED; ALL MINOR DETAILS HAVE BEEN TAKEN CARE OF. MANY OF THESE CARS LOOK AS GOOD AS NEW AND ARE VERY EXCEPTIONAL VALUES. COME IN AT ONCE. IT WILL SAVE YOU MONEY.

Time Payments.
DASHIELL MOTOR COMPANY,
Dodge Brothers Motor Vehicles,
2412 Michigan-av. Calumet 7300.

CICERO BUICK CO.
USED CAR BARGAINS.
ALL CARS GUARANTEED FOR 90 DAYS.

BUICK, 4 pass. coupe	$2,100
BUICK, 5 pass. tour	350
BUICK, 5 pass. sedan	1,550
BUICK, 5 pass. tour	900
BUICK coupe	600
BUICK, 5 pass. tour	1,450
MAXWELL sedan	500
CADILLAC sedan	3,500
PEERLESS sedan	2,600
PAIGE coupe	950
FRANKLIN sedan	1,600
ELGIN tour. sedan	600
5504 W. 22d-st. Lawndale 0417 and Cicero 190	

14 BUICK BARGAINS.
$265 TO $875.

I have 14 6 cyl. Buicks, 9 5 pass., 3 7 pass., 2 roadsters, ranging in price from $265 to $875, that must be sold at once at ridiculously low prices. All are like new, some have winter tops. Terms to suit or your car in trade.

OSCAR H. FITZPATRICK
South Side's Largest Used Car Dealer.
6230-32 Cottage Grove. Fairfax 2840.

USED CAR BARGAINS.

Hudson Super Six touring	$350
Nash touring	400
Nash Sport, refinished	850
Studebaker touring	700
Reo 6 touring	300

CASH OR TIME.
4920 Sheridan-rd. Sunnyside 100.
Open evenings and Sundays.

THE VERY BEST IN GUARANTEED USED cars at dealers' prices:

1921 Buick coupe.	1921 Lex. sedan.
1921 Paige 6-66.	1921 Stephens tour.
1921 Chalmers Sport.	1921 Stutz Sport.
1921 Maxwell Tour.	1920 Cadillac vic.
1920 Cadillac roadster	1920 Stutz Sport.
1920 Stutz roadster.	1920 Paige sedan.
1920 Winton sedan.	1920 Winton sedan.

1240 MICHIGAN-AV. CALUMET 1800.

$475.

Oldsmobile light 6 cylinder, 5 passenger touring, equipped with seat covers, bumper, lock and spare tire and tube, looks like a new car, is in perfect mechanical condition, $175 down, balance $50 a month. SOUTH SIDE AUTO SALES, 1115 E. 63d-st.

FOR SALE—TWO 1921 CARS. HANDLEY-Knight; one national Sextette; winter top, heater, 2 spare tires; completely equipped. Both beautiful cars; going to Cal. Must be sold at once; $500 each. Haymarket 1820 or Sunday, Oak Park 3803-M.

SLIGHTLY USED AND RE-BUIT PAIGES
At special prices. WOODLAWN MOTOR CAR S. & S. 6136 Cottage Gr. Fairfax 0160.

$325.

Chevrolet, 1920 Model, 490 Touring, newly painted, equipped with bumper, lock and spare tire; $100 down, balance $20 a month. South Side Auto Sales, 1115 E. 63d-st.

DEALERS OR MECHANICS.

Ford speed, $65; 1917 Maxwell, Bosch mag., 6 tires, $85; late 1918 Oldsmobile, new tires, $350. All A-1. Sell one or all. 5309 Broadway. Sunny. 3500.

BUICK K-45 TOUR., $675.

Pract. new 5 pass. car, little used motor, paint, cord tires, perf., $675, terms, trade. 8525 Cottage Grove. Fairfax 2840.

HOLLIER SIX CHUMMY $175
Empire 5 pass. 175
Hupmobile, 5 pass. 200
3305 North-av., Albany 0483.

TAXI.

Haynes late model limousine taken under foreclosure. CO. 1BBELL CO. 10 So. La Salle-st.

OAKLAND, PAIGE, WILLYS-KNIGHT—BROADWAY MOTOR SALES CO., Dealers, 4824-4826 Broadway. Sunny. 5060.

FOR SALE—1921 COLE 8, SPECIAL; OVERland Tr.; both prime cond. Bargain. 825 Lake-av., Wilmette. Wilmette 965-R.

$75 CASH, BAL. EASY TERMS. TAKES Dort 1920, Buick 1918, Maxwell 1920 and many others. 834 E. 43d-st. Oakland 2791.

AUTOMOBILES—GASOLINE.

PACKARD

PACKARD DUPLEX SEDAN—This is the latest and current model car. The body has been used very slightly and the chassis is in rebuilt and guaranteed condition. The car, of course, is equipped with new cord tires and cannot be distinguished from new in any detail. The price represents a considerable saving at $5,500.

PACKARD TWIN-SIX TOURING. New winter inclosure. This latest model car cannot be distinguished from new in any detail. It is painted in standard Packard blue with cream yellow wheels and has a set of new Firestone cord tires. The top and upholstery show no sign of use and the motor and chassis carry our new Packard guaranty and service. Price $4,300.

PACKARD TOWN CAR—This is a special car by the "Dean of American" line of custom body builders. The car has been gone over inside and out, is equipped with new cord tires and carries the same guarantee and service that is extended to new Packard cars. To the man desiring an exclusive car we offer an exceptional bargain at $4,750.

FRANKLIN SEDAN, 1920 MODEL. This car came into our hands in exceptionally fine mechanical condition. We have given it a thorough oiling and greasing; repainted the body and chassis, and can assure the purchaser that the car will give him long and continuous satisfaction. Our price is certainly reasonable at $2,000.

COLE AERO "8" ROADSTER—Here is an opportunity for some one to pick up one of these snappy looking roadsters at a real saving. The car is in fine mechanical condition, well painted in dark red, and equipped with practically new tires. We surely will sell very quickly at our low price of $650.

HAYNES TOURING, 1921 MODEL. This is a perfect car. In new condition throughout. Tires are fine and extra equipment includes new spare tire, Biflex bumper, nickeled radiator, spotlight, etc. The car has been refinished in a special shade of green with carmine red wheels and striping. Specially priced at $1,480.

WINTON SEDAN, MODEL 22-A. This car is equipped with a special custom built body. The upholstery is plum colored velour and in perfect condition. The body is finished in deep wine with buff striping, which makes a very handsome and distinctive looking car. Tires and mechanical condition are excellent and the price is only $1,250.

PACKARD MOTOR CAR CO. OF CHICAGO
2357 S. Michigan-av. Milwaukee Branch:
Calumet 7400. 35th and Grand-av

MARMON 34'S REDUCED

THE SAFEST PLACE TO BUY A USED CAR.

Marmon 34, 4 pass., 4 door, 1921. Very seldom do we take in a car that has been used so little. This is our latest series, and painted a beautiful dark brook blue. Upholstery, top, paint and tires show practically no wear. Car is equipped with bumper, motometer, spotlight, wind wings, rear view mirror, 5 wire wheels, extra tire and tire cover. A real opportunity to get one of these wonderful, fast and comfortable cars. Guaranteed the same as a new car. Reduced from $3,500 to $2,900.

Marmon 34, 7 pass. touring, 1921. This is our latest series and comes to us from a careful driver, and has seldom been off the boulevards; has been repainted Marmon standard blue. Extra equipment includes spare tire, bumper, etc. Enjoy the comfort of the easiest riding car in the world. Only 4 precise cups. Unusual economy in upkeep, in operation and wonderful roadability. Thoroughly renewed, with new car guarantee and service. Reduced to $2,900.

Marmon 34, 7 pass. touring, 1920. This special car just completed in our shops, with all new 1922 parts. Carries our full new car guarantee and service; is painted a beautiful military gray; equipped with 5 disteel wheels; practically new cord tires and other extras; is by far a better buy than any new car within $1,000 of our price. Reduced from $2,500 to $2,250.

Marmon 34, 7-pass. touring. This car has just been through our shops and is in splendid mechanical condition. We have refinished in beautiful Brewster green, parts re-nickeled, equipped with extra cord tires, wire wheels, etc. Specially priced for quick sale, $1,900.

And many others. Send for Used Car Bulletin. Your old car in trade. Time payments if desired.

THE MARMON CHICAGO COMPANY, Inc.,
2230 Michigan-av. Calumet 5800.
Branch: 840 West 63d-st. Normal 5501.

NATIONAL USED CAR SHOW
TODAY AND TOMORROW

We are offering some unheard of values in renewed and refinished cars in order to make room for spring stock. Come early and get the best.

Three 1922 renewed Sixes, like new; carry new car guarantee; $1,500 to $2,450.

1917 Studebaker, 1 six wire wheels, good tires; a fine family car for $375.

1918 National touring, winter sides; good tires; some buy at $350.

1920 Oldsmobile touring, winter sides, rebuilt; make us an offer.

Four 1918 National Sixes, rebuilt and repainted; priced from $450 upward.

1917 Buick touring—a little dandy for some one who wants to save money.

1919 National, perfect; a wonderful bargain.

1920 Elgin Scout, in beautiful shape; you can drive it out for the price of a tire.

MANY OTHER BARGAIN VALUES.

Open all day Sunday.
Cash or terms.
NATIONAL MOTOR SALES,
2515 MICHIGAN-AV. VICTORY 8071.

LINCOLN

LELAND-BUILT.

Prices have been reduced on our Exchanged Cars to conform with the recent reductions on New Cars of corresponding makes.

1921 Cadillac Sedan, 5 Pass	$2,800
1921 Cadillac Phaeton, 4 Pass	2,250
1920 Cole-8 Sport, 4 Pass	1,200
1919 Apperson Anniv. Touring	1,200
1918 Peerless-8 Touring	1,000
1920 Kissel Custom Tour., 7 Pass	1,000
1920 Chandler 7 Pass. Touring	800
1918 Stearns-Knight Tour., 5 Pass	800

ALLISON-ROOD CO.
Distributors of
Lincoln & Rickenbacker
Automobiles.
2318 MICHIGAN-AV. VICTORY 3900.

WHY PAY CAR FARE?

When your whole family can ride at the price of one fare by purchasing one of these first class buys.

YOUR CHOICE FOR $395.

2 AUBURN Chummy Roadsters; winter top.
OLDSMOBILE Touring.
NATIONAL Chummy Roadster.
REO Touring.
WILLYS-OVERLAND Touring.
CHALMERS Touring.
MITCHELL Chummy Roadster.
AUBURN 5 Passenger Touring.
AUBURN 7 Passenger Touring.
ALSO SEVERAL OTHERS.
We need room, not money; therefore satisfactory terms can be arranged.
OPEN SUNDAYS AND EVENINGS.
PHONE CALUMET 6740.
ROCHFORD MOTOR COMPANY,
2411 MICHIGAN-AV.

TAXIMEN.

We have a type 57 Cadillac limousine that has had very low mileage, has been completely rebuilt and is perfect mechanically. This car will not only cost you little to buy but will cost you less to operate, because it will stay out of the repair shop. Five very good tires, and we guarantee the mechanical condition.

DIXON MOTOR CORP.,
2015 MICHIGAN-AV. VICTORY 4184.

CUNNINGHAM

CUNNINGHAM six passenger sport touring.
WINTON seven passenger limousine.
WINTON five passenger large touring sedan.
PACKARD seven passenger limousine. Twin Six chassis.
PACKARD seven passenger limousine, six cylinder chassis.
FIAT coupe.

JAMES CUNNINGHAM SON & CO.,
2341-45 South Michigan-av

$725.

Elcar, 1920, 5 passenger touring, equipped with seat covers, bumper, clock, spare tire, tube and tire cover, in good condition all the way through. $250 down, balance $35 a month. SOUTH SIDE AUTO SALES, 1115 E. 63d-st.

SERVICE CAR.

We have a 1916 Premier in wonderful condition; Big Six engine; five new cord tires; a wonderful car at a figure that would not buy its tires if we did not need the room.

NATIONAL MOTOR SALES,
2515 Michigan-av. Victory 8071.

SEDAN—1920-'21, 5 PASS., PERF. MECH. cond., upholstery perfect, good tires all round, extras; must be seen to be appreciated; party going to Calif. must sacrifice immediately; will gladly demonstrate. Edgewater 0126.

STUTZ CARS, ALL MODELS; ALSO 50 other makes.
ERWIN GREER, Stutz Distributors.
2437 Michigan-av.

AUTOMOBILES—GASOLINE.

ALLEN — 5 PASS., 1918, FINE SHAPE. Will demon. $135. 2525 Flournoy-st.

ALLEN—5 PASS.; FINE SHAPE; WILL demon; $100. 2330 Van Buren-st., rear.

AUBURN—1920 TOUR., 5 PASS., CONT. MOtor; $150 cash, bal. easy payments. 4811 Broadway.

AUBURN—SEDAN, 1921, DEMONSTRATOR, perfect mechanical condition, $1,750. Open Sunday. 2411 Michigan-av.

BUICK TOURING

1920 5 pass., finished in attractive dark blue and equipped with Royal Cord tires, front and rear bumpers, and motometer. The mechanical condition is perfect and guarantees a performance as good as new.

This car can be had at reasonable terms—$365 cash, balance payable in 10 months.

SECURITY AUTO SALES,
5100 Broadway. Edg. 0171.

BUICK
7 PASS. SEDAN.

1920—Buick sedan, finished a beautiful bird's-eye blue, and upholstered in luxurious heavy velour. Fully equipped with cord tires, including two extras with covers, front and rear bumpers, and accessories.

The mechanical performance is excellent, as smooth as that of any new car—and carries the same guarantee as a new car.

2229 S. Michigan-av. Calumet 6813.

CHANDLER '18 SEDAN.

Some extras. Refinished like new. Beautiful condition inside and out. Terms or will trade. 2521 Michigan. Victory 8200.

CHANDLER DISPATCH—1921; CANNOT BE told from new; $825. 4610 Washington-blvd. Austin 373.

CHANDLER — CHUMMY ROADSTER, RUN 6,000 mis.; same as new, $625; wire wheels. Sunnyside 7625.

CHANDLER—SEDAN, 1920, IN SPLENDID condition. Louis Geyler Co., 2500 Michigan-av. Victory 7826.

CHANDLER—COUPE, 4 PASSENGER, LIKE new; will sacrifice for cash. Juniper 0563.

CHANDLER DISPATCH — LATE 1920; looks and runs like new. 6807 S. Halsted.

BUICK H-45
$625

Recently overhauled, new top, good tires and paint; looks and runs like a new car. STUDEBAKER SALES CO. OF CHICAGO, 2030 Michigan-av.

BUICK BARGAINS

Best line of used Buicks in the city. Guaranteed running condition, with thirty days' free service.

1921 21-49, 6-cyl., 7-pass. touring	$1,300
1922, 22-45, 6-cyl. touring	1,250
1922, 22-44, 6-cyl. roadster	1,250
1920, K-46, 6-cyl. coupe	1,300
1919, K-45, 6-cyl. touring	750
1919, H-45, 6-cyl., winter enclosure	750
1919, H-44, 6-cyl. roadster	750
1918, B-49, 6-cyl., 7 pass. touring	650
1920	600

BROADWAY BUICK CO.
5701 BROADWAY. SUNNYSIDE 690.

BUICK—1921 TOUR.
Special bargain today.
H. J. MILLER. Austin 700.

BUICK 1920 ROADSTER.

K-44, mechanical and coach condition 100% perfect; terms; $595. 2241 Michigan-av. Calumet 1091.

BUICK 1920 ROADSTER.

One of the best bargains ever offered. Looks nearly as good as the day it was sold. $675. Ph. Sheldrake 4118 for demonstration.

BUICK—1920, 7 PASS. SEDAN; EXCELlent condition; $1,350.
BROADWAY BUICK CO.,
5701 Broadway. Sunny. 0690.

BUICK TOURING, 1921.

model 21-45; can't tell from new; driven 4,000 miles; runs perfect; $975; terms; will take Ford in exchange. 1811 Madison.

BUICK—E-44 ROADSTER WITH REX WINter top; also new summer cover; excellent condition. North Side Motors Co., 924 Sheridan-rd. Ph. Lake View 6901.

BUICK—1913, 1919 TOURING, REFINISHED 5 good tires, in very fine mech. cond, $575; trade or terms. Mid. 0906. 6131 Cottage Grove-av.

BUICK—ROADSTER, 1922; RUNS AND looks like new; Simplex lock, bumper, and spotlight; cheap for cash. Call Spaulding 1421.

BUICK — K-44 ROADSTER, 1920, REFINished; in A1 mech. condition; good tires; must sell, need money. Midway 0906. 6131 Cottage Grove-av.

BUICK—B 45, 6 CYLINDER, 5 PASSENGER touring, winter sides, rebuilt; make us an offer. Four 1918 National Sixes, rebuilt and repainted; priced from $450 upward.

BUICK COUPE—LIKE NEW; RUN ONLY 1,000 mi.; 5 cords; $1,250. Wentworth 3880.

BUICK—SEDAN, 1920, DRIV. 7,500 M.; CAR perfect. White Garage, 918 Sheridan-rd. Phone Graceland 4256.

BUICK-ROADSTER, 1921, MANY EXTRAS; small mileage; private owner; bargain for cash. Midway 2869.

BUICK, 1922, 5 PASSENGER, PRACTICALly new; must sell this week. Buckingham 2023.

BUICKS—NEW AND USED. SOUTH SIDE BUICK SALES CO., 3900 Grand-blvd. Douglas 632.

BUICK — 5 PASS. TOUR., WINTER TOP; fully equipped, perf. mech. cond.; $475; terms if des. 3843 Grand-blvd. Doug. 3400.

BUICK—1919, 5 PASS.; REPAINTED AND rebuilt; guaranteed; $675 cash. Oakland 2792. 834 E. 43d.

BUICK—1920, K-45; LIKE NEW; $675. 4610 Wash.-blvd. Austin 373.

BUICK — 6, TOURING, 5 PASS., PERFECT condition; $400. 1924 W. Madison.

BUICK—COUPE, 1919; LIKE NEW; $775. 4610 Washington-blvd. Austin 373.

BUICK—COUPE, 1921, 46, LIKE NEW; $1,350. Buckingham 2798.

BUICK—COUPE, 21-48, LIKE NEW; BEST buy in town. Prospect 4443.

CADILLAC TOURING,
ONLY $1,875
Specially painted and equipped.

If you are contemplating the purchase of a Cadillac car it will be to your advantage to call at my showroom and get a demonstration in this beautiful car.

It is painted a dustproof gray, has practically all the cord tires all around, one new extra mounted tire and cover, biflex bumper, spotlight, special seat covers, the upholstering and finish is unequaled by any car.

Numerous other extras. A written guarantee will be given with this car.

Terms to be arranged to suit. Older car will be taken in trade.

JOSEPH G. GLASER,
Open Sundays and Evenings.
1444-48 Michigan-av. Calumet 4214.

CADILLAC
Victoria Coupe Model 59.

1921—Cadillac coupe—one of the famous Victorias, finished in handsome maroon and luxuriously upholstered in beautiful velour. The equipment is complete, with good cord tires and accessories.

We guarantee the mechanical condition of this car absolutely perfect and the same as new. An exceptionally fine value at a low price.

$2,460
Harris & Rodgers

1424 S. Michigan-av. Cal. 3300-01-02.

CADILLAC—COUPE VICTORIA. THIS CAR is in first class mechanical condition; all new tires, good paint; has been in storage for last seven months. No further use for car. Sell cheap. H. J. Pollock, care Hyde Park Hotel. Hyde P. 530 or Remington Typewriter Co., Wabash 5400.

CADILLAC 59—1921 5 PASS. SEDAN; ALSO 59 1921 Victoria coupe; these cars have seen very little service; low mileage.

The original paint and U. S. cord tires; can handle be told from new; furnished with many extras; will sell either one. Sunnyside 1091.

CADILLAC—SEDAN, MODEL 59, EXCELlent condition; am going to Europe and must sell this week; will sacrifice for $2,000. Car can be seen at Edgewater Garage, 5137 Broadway. MR. STEIN, 5244 Kenmore-av. Sunnyside 6862.

CADILLAC—MODEL 55 TOUR., WITH $200 glass winter inclosure, high grade seat covers, motometer, radiator covers, etc. This high grade car can be purchased for $675 cash. Apply KING'S GARAGE, 1337 N. Clark-st.

CADILLAC — 7 PASSENGER TOURING, model 51, 1915, first class running condition; sell at sacrifice. 1322 Cleaver-st. Phone Monroe 1048.

CADILLAC—MODEL 53, FINE CONDITION; will sacrifice $500. Blvd. Electric Shop, 348 W. Garfield-blvd. Blvd. 3804.

CADILLAC—8, TYPE 55, LIMOUSINE; $1,400; big bargain for quick sale. 1731 N. Hermitage. Tel. Haymarket 7491.

CADILLAC—VICTORIA COUPE, TYPE 59, At shape, a real bargain. Come and see it. 6721 Sheridan-rd.

CADILLAC COUPE—A 1 CONDITION; REAL bargain. Canal 5546.

CADILLAC 59—SPORT, 4 PASS., $1,850. Must sell this week. Sunnyside 2132.

AUTOMOBILES—GASOLINE.

CADILLACS
SIX REAL BARGAINS.

Type 59, suburban sedan.
Type 57, touring, 1918.
Type 57, touring, 1919.
Type 57, limousine, 1918.
Type 57, coupe, 1919.
Type 57, coupe, 1918.
Every car rebuilt and guaranteed.
We also buy good Cadillacs for cash.

DIXON MOTOR CORP.,
2015 Michigan-av. Victory 4184.

CHALMERS
$195

Late model 7 pass., 50 horse power; in excellent condition; used by private family; good tires and refinished a dark Queen blue. STUDEBAKER SALES CO. OF CHICAGO, 2030 Michigan-av.

CHALMERS—1918 5 PASS. TOURING CAR, good tires, paint fair, mechanical condition A1; special at $300; down payment $150, balance to suit.
REO MOTOR CO. OF CHICAGO, INC.,

AUTOMOBILES—GASOLINE.

MOON — 1920, REFINISHED, ABSOLUTELY like new; new cord tires and wire wheels; sacrifice. Kenwood 968. 106 W. 55th-st.

NASH TOUR.,
ONLY $875
PRACT. NEW CAR.

This is the opportunity of a lifetime; a practically new Nash touring car, seat 5 or 7 people for this exceptionally low price; is fully equipped with numerous extras; will give a written guarantee with same; terms arranged to suit; car taken in trade.
JOSEPH G. GLASER,
Open Sunday and Evenings.
1444-48 S. Michigan-av. Calumet 4214.

NASH DEMO., 1921.

In perfect condition mechanically; good paint and tires; carries same guarantee as new car; will take small car in trade; cash or terms.
4920 Sheridan-rd. Sunnyside 100.

NASH — LATE 1921 SPORT; WONDERFUL condition; wire wheels, cord tires, and many other extras; would easily pass for a brand new car; would cost over $1,600 delivered today; special bargain, $795. Cash or terms. 428 S. Sacramento-blvd. Van Buren 0088.

NASH—TWIN SIX
3-35 Twin Six, 7 passenger, 5 good cord tires; good mechanical condition; newly varnished; has many extras; $2,000. Cal. 1310. 4631 Michigan-av.

PACKARD—TWIN 6 SEDAN; 5 PASS.; LIKE new; will sell cheap or trade for good stocks or real estate. Owner, Address J 322, Tribune.

PACKARD — FOR SALE—MODEL 3-35; 5 pass., touring; nickel rad.; 2 spotlights; tire seat; rad. covers; beautiful car; looks like new; bargain, $2,600. Irving 4965.

PACKARD—1912 LITTLE '18 TOURING, 1 man top, seat covers. 8429 Muskegon-av. Ph. So. Chicago 4582.

PACKARD, COUPE — FOR SALE — 5 NEW Silvertown cord tires; motor overhauled; perfect running condition; $400. Doug. 1502.

PACKARD — SEDAN, TWIN 6; 10,000 miles; $3,750. 3600 Mich.-av. Vic. 5608.

PACKARD—TWIN 6, A1 MECH., $750 FOR immed. sale. Superior 2300, Rm. 1228.

PAIGE
$385

1918 Light Six, 5 pass., run 7,000 miles; looks and runs fine; bargain.
STUDEBAKER SALES CO. OF CHICAGO.
2030 Michigan-av.

PAIGE—SPORT MODEL—LATE 1920, FULLY equipped with Disteel wheels, extra tire, bumpers, etc.; a wonderful conditioned automobile with snappy lines; especially priced this week at $1,195. 2826 W. North-av; Armitage 0770.

PAIGE SEDAN

Car in first class running condition; will sacrifice for $750. 645 Diversey-pkwy. Lincoln 3940.

PAIGE—5 PASS., LATE 1920, WITH PAIGE motor, new generator, completely overhauled; excellent condition; good tires. For immediate sale, $775. Owner leaving city. Address J 320, Tribune.

PAIGE '21 6-66 SPORT.

Must sell almost new big model 6-66; a chance to save $1,000. Belmont 7051.

PAIGE—7 P. SEDAN (2 YRS.) $1,000. CONtinental motor, new tires, battery; fine condition. Owner, Wilmette 1447 or Main 1476.

PAIGE — 1920 TOURING, IN EXCELLENT condition; good tires, new paint, and other extras; $850. Call Lake View 6901.

PAIGE—SPORT LARCHMONT, 5 WIRE wheels, $850; terms. 1811 Madison. Open eves.

PAIGE — TOURING, 1919, 5 PASS., PERfect cond.; $450. FOHRMAN & CHAVIS AUTO CO. 2425 Michigan-av. Calumet 5128.

PAIGE TOURING, 1920, 5 OR 7 PASS., cord tires, $850; terms. 1811 Madison.

PAIGE — SPORT, 1920; NEWLY REFINished, $825. 4610 Wash.-blvd. Austin 373.

PAIGE—MODEL 6-39 TOURING; CALIFORnia top. Albany 3365.

PEERLESS

Peerless 8 Sedan, series 6, painted a beautiful Peerless blue. This car carries our standard new car guarantee, is equipped with 5 new Firestone cord tires, motometer, and numerous extras. This sedan has the appearance of new and will give you unlimited comfort and service. Price $3,250.

We have a few used Peerless touring cars and roadsters in our used car department, most of which have been repainted and renewed and carries the new car guarantee. Come in, look them over, and have a demonstration. Prices range from $750 to $2,650.

MAGNETIC MOTORS
CORPORATION,
2349 Michigan-av. Doug. 8710.

PEERLESS 8.

1919 seven pass. touring with winter sides. 1920, 4 pass., four door roadster in wonderful condition, run less than 5,000 miles. 1920 sedan.
These cars have been repainted and rebuilt and are guaranteed. See us before purchasing any car.
DETROIT ELECTRIC CAR CO.
2416 MICHIGAN AV. CALUMET 4789.
NORTH SHORE BRANCH, 1735 Benson-av. Evanston, Evanston 1047; Rogers Park 0761

PEERLESS 8,
$485

Late model, 7 passenger, painted a royal blue; looks and runs exceptionally good; reduced from $650.
STUDEBAKER SALES CO. OF CHICAGO.
2030 Michigan-av.

PEERLESS—COUPE—
1921 Peerless coupe, 4 pass., run about 6,000 miles; good tires and upholstery like new; 5 almost new cord tires. This car is like new. Price $2,450. B. A. SWIG. Kedzie 2698.

PEERLESS—TOWN CAR, BIG 6; PERFECT condition. $375. 1337 N. Clark-st.

PIERCE-ARROW—FOR SALE—1921 COUPE-sedan; same as new. F. H., 629 N. Broadst. Elkhorn, Wis.

PIERCE-ARROW.

6 H. P. 48, 1920 tour.; 2 spare tires, trunk, seat covers, in good cond.; must be sold because of death. 2058 W. 103d-st. Beverly 0163.

PIERCE ARROW, $2,100.

Practically as good as new. Call Monday or Tuesday forenoon. Chauffeur, 639 Deming-pl.

PIERCE ARROW—BERLINE, 8 PAS. LIMO.; fine livery car; cash or trade for a touring car. 1458 W. Chicago-av., 2d flat.

PIERCE ARROW—TOUR., ALSO COUPE; late 1915; A1 cond.; bgn. Kedzie 0618.

PIERCE-ARROW SEDAN, 1921; LIKE A new car. Superior 2300. Room 1228.

PREMIER—1918

Chummy roadster, mechanical condition A1; must sell; price $475. 645 Diversey-pkwy. Lincoln 3940.

REO—1917 TOURING CAR, 4 CYLINDER, new top and side curtains; paint good; has just been overhauled; car is guaranteed same as new car; price $450; $200 down, balance $35 per month.
REO MOTOR CAR CO. OF CHICAGO, INC.
Tel. Calumet 6050. 2501 S. Michigan-av.

REO—1918, 6 CYL. 7 PASSENGER TOURing car; tires, paint, and upholstery good; engine and transmission excellent; price $500; $200 down, balance $30 per month.
REO MOTOR CAR CO. OF CHICAGO, INC.
Tel. Calumet 6050. 2501 S. Michigan-av.

REO—5 OR 7 PASS., REX SEDAN WINTER top, bumper, wire wheels, stop light. 1 brand new extra cord tire; excellent paint. All for $1,000. Belmont 7051.

REO—SEDAN, 1920, EXC. COND.; WILL sacrifice for $1,200; consider car in trade. Edgewater 0131 or Harrison 7220.

REO—LATE 1921, 6 CYL. TOURING CAR; good cond.; $400; 1st rear. 2922 Union-av.

ROAMER SEDAN.

Special custom built body, 7 pass., suburban type; never driven a mile; will sacrifice $3,500. 4628 Woodlawn-blvd. Columbus 130.

ROAMER—4 PASS. GUARANTEED CONDItion. $1,050. No cash down.
ROAMER MOTOR CAR CO.,
2240 Michigan-av. Victory 3780.

ROAMER SPORT — LATE MODEL, LOOKS and runs like new; has many extras; very classy car; terms or trade. Open evenings. 6807 S. Halsted-st. Went. 2727.

ROAMER—NEW TOURING CAR, RUN 400 miles; will sacrifice. Edgewater 5717.

ROAMER—1920, ORIGINAL PAINT, LIKE new $1,275. 4610 Wash.-blvd. Austin 373.

SAXON—1919 TOURING, IN FAIR CONDItion, $240.
ELGIN CO.
2323 Michigan-av Calumet 6420.

SCRIPPS-BOOTH—1918, CHUMMY ROADster; white wire wheels; in perfect condition; also has brand new tires. Call Mr. Bingham 0075. 930 Belmont-av., Room 3.

SCRIPPS-BOOTH ROADSTER—3 PASS.; A1 mech. cond.; $185. STARNKE, 4923 Berenice-av.

WINTON—6, 7 PASSENGER, TOURING; Westinghouse shock absorbers; mechanically perfect; tires almost new; as good as the day it came from Le Lacon. I will sacrifice this car for cash. 1136 N. Spaulding-av., near Grand-av.

AUTOMOBILES TO EXCHANGE.

WILL TRADE MY 6 CYL. 5 PASSENGER auto, in first class condition [new motor]. Bosch ignition, for a diamond. What have you to offer? THOS. B. EMERY, St. Joseph, Mich.

EXCHANGE—PREMIER FOUR PASS. SIX wire wheels, A1, for Stutz four pass., Marmon or Mercer. Address M 372, Tribune.

AUTOS TO RENT AND WANTED.

HAVE LIMOUSINE, WILL DRIVE FOR private party by day or week, very reas. Douglas 4440.

CONTRACT — WANTED—DODGE PANEL or will letter. $44.50 week. Lafay. 2076.

WANTED—FORD AND DRIVER, SEVERAL tra tires; perfect mechanical condition; will trade. 4350 Cottage Grove. Oakland 5948.

AUTOMOBILES—GASOLINE.

STANLEY

MODEL 735 A, 5 PASS. TOURING.
Has latest type improvements throughout. Equipment consists of Biflex bumper, Flenzie shock absorbers, spare tire and covers, special winter curtains. Car has had exceptionally fine care, former owner having driven 4,000 miles. To one wanting a late model this is a bargain. Terms or trade. $2,200

MODEL 735 B, 7 PASS. TOURING.
Former owner of this car was an old Stanley driver, therefore car has had best of care and we have renewed where necessary. The first one of this model we have offered as low as $1,800

WE HAVE OTHER MODELS, WHICH WE CAN RECOMMEND AS LOW AS $1,100.
O'BRIEN BROS. MOTOR CO.,
2619 Michigan. Calumet 0168.

STANLEY

Model 735A 5 pass touring; has latest type improvements throughout; equipment consists of Biflex bumper, Flenzie shock absorbers, spare tire and covers, special winter curtains. Car has had exceptionally fine care, former owner having driven 4,000 miles; to one wanting a late model this is a bargain $2,200

Model 735B, 7 pass. tour.; former owner of this car was an old Stanley driver, therefore car has had best of care and we have renewed where necessary. The first one of this model we have offered as low as $1,800

We have other models which we can recommend as low as $1,100
O'Brien Brothers Motor Co.,
2619 Michigan-av. Calumet 0168.

STEARNS
$295

Light 4 cyl., 5 pass., original paint; looks and runs good; bargain. STUDEBAKER SALES CO. OF CHICAGO, 2030 Michigan-av.

STEARNS-KNIGHT.

Stearns-Knight, 1920, 7 pass. sedan. Perfect condition. Low mileage. Practically as good as new. 715 Garrick Theater Bldg. Dearborn 6478.

STEARNS SEDAN, 1919.

Elegant condition; run very little; will sell reasonable. 645 Diversey-pkwy. Lincoln 3940.

STEARNS KNIGHT—1921 MODEL TOUR.; little used; orig. paint; cord tires, motometer, etc.; guar. perf.; $1,150; terms; trade. 6232 Cottage Grove. Fairfax 2840.

STEPHENS — SALIENT 6, 1920, SPORT Tour., little used; mechanical condition excellent; tires, paint, cushions, top, and curtains perfect; must be seen to be appreciated; must sell; $625 or best offer; might arrange terms; private owner. Call 5142 Kimbark-av., 1st apt. Dorchester 9295.

STEPHENS—SALIENT 6 SEDAN. EXCELlent condition; fully equiped; must be seen to appreciate, at a sacrifice. Phone Oak Park 1655 or try Wisconsin 6.

STEPHENS—SEDAN, RUN 8,700 MILES; same as new; $875; first class condition all around; 5 cord tires. Sunnyside 7625.

STUDEBAKER
SEDAN

1920—One of the reputable Special 6 models, equipped with cord tires, disc wheels, front and rear bumpers, special radiator cap, and accessories. The finish is flawless and the velour upholstery is beautiful. Mechanically this car is absolutely perfect and as good as new—can withstand any test or investigation. $750 cash and balance in 10 months.
SECURITY AUTO SALES,
5100 Broadway. Edge. 0171.

STUDEBAKER

1919 Special 6 Touring, 7 passenger, in guaranteed mechanical condition, finished in attractive maroon and equipped complete with accessories, bumper, and cord tires. $265 cash, balance in 10 months.
SECURITY AUTO SALES,
5100 Broadway. Edg. 0171.

STUDEBAKER
$85

LATE MODEL. IS WORTH CONSIDERABLY MORE.
DASHIELL MOTOR COMPANY,
2412 Michigan-av. Calumet 7300.

STUDEBAKER TOUR.

Very late 1920, driven only 500 mi.; cannot be told from new; big bargain. 4628 Woodlawn-blvd. Columbus 130.

STUDEBAKER COUPE.

Mech. perfect, good tires; must sell. Boul. 1837. 116 E. 39th-st.

STUDEBAKER—LIGHT 6 COUPE; LATE 1921 model; has been driven very carefully and in first class cond. Ideal closed car; for cash; terms. Belmont 2929 Sunday.

STUDEBAKER—SEDAN, 1920, SPECIAL, 6-4 door; as good as new; $1,100. FORHMAN & CHAVIS AUTO CO., 2425 Michigan-av. Calumet 5128.

STUDEBAKER—'17 LIMOUSINE; FOR FUneral or taxi use; cheap. Seen at garage, 5715 S. Halsted.

STUDEBAKER—$140 BUYS 1918 STUDEbaker with new running condition. B. K. Garage, 51st and Loomis. Yards 1040.

STUDEBAKER—1918, $175; VERY FINE condition, 5 cord tires; open evens. 2560 S. Halsted.

STUDEBAKER — 1920, SPECIAL 6; LIKE new; $675. 4610 Washington-blvd. Austin 373.

STUDEBAKER—BIG SIX, 1920, FINE CONdition, good tires; bargain. Phone Evanston 4845.

STUDEBAKER — 1917 5 PASS.; A1 COND.; $350. Wabansia Garage, 2155 Wabansia.

STUDEBAKER—BIG 6, 1920; $800. 4610 Wash.-blvd. Austin 373.

STUTZ — 1918; SPECIAL 5 PASS. BODY; overhauled and repainted very recently; will sacrifice for quick sale. 724 Ridge-av., Evanston. Evanston 4756.

STUTZ—MODEL S, 6 PASSENGER; 6 WIRE wheels and cord tires; snappiest car in town; just overhauled. Albany 0934.

STUTZ—LATE 1920, 6 PASS.; CANNOT BE told from a new car, at the low price of $1,275. 4610 Wash-blvd. Austin 373.

VELIE M-48.

Refinished in beautiful Velie maroon. Can scarcely be told from new car and will be sold with new car guarantee, if desired car has been used by paying $400 cash and the balance in small monthly payments.
LEWIS AUTO SALES, 3100 Lawndale av. Open 9 a.m. till 9. Sun. 3.

VELIE COUPE.

4 pass.; excellent cond.; price $1,100; can be seen Stratford Garage, 3464 Broadway.

Westcott

The latest 7 passenger demonstrator.

$1,750

ROWE, YOUNG & COOLEY,
3937 Washington-blvd. Kedzie 2765.
Ask for Mr. Baker's car.

WESTCOTT TOUR.

Perf. mech. cond., paint and upholstering like new; 5 new cord tires; worth $1,000; will sell at sacrifice, $500. 6058 Cottage Grove-av.

WILLYS-KNIGHT COUPE—4 PASS.; PERfect condition. Owner going to N. Y. First $450 buys it. Graceland 7170.

WILLYS-KNIGHT—5 PASS., 1917 MODEL; fine cond.; $1,600. 2330 Van Buren-st., Rear.

WINTON, 1919
$1,375

7 pass., 6 cyl., thoroughly overhauled, renickeled, and refinished a special order; tan. If you are interested in the classiest car in Chicago, see us today. Reduced from $2,250. Liberal terms. STUDEBAKER SALES CO. OF CHICAGO, 2030 Michigan-av.

WINTON—6, 7 PASSENGER, TOURING; Westinghouse shock absorbers; mechanically perfect; tires almost new; as good as the day it came from Le Lacon. I will sacrifice this car for cash. 1136 N. Spaulding-av., near Grand-av.

MOTOR TRUCKS.

MACK
SPECIAL BARGAINS IN
Used Trucks
$50 UP

1 TON FORD DELIVERY.
1½ TON FEDERAL EXPRESS.
1½ TON WHITE PANEL BODY.
1½ TON SANBORN STAKE.
2 TON REO DUMP.
3 TON GARFORD CHASSIS.
3½ TON FEDERAL PLATFORM.
4 TON LOCOMOBILE DUMP.
5 TON FEDERAL STAKE.
6 TON GARFORD DUMP.
And Several Others.
OPEN SUNDAY
Mack Int. Motor Truck Corp.,
2338 Indiana-av.
Calumet 5414.

CHICAGO'S OLDEST AND LARGEST TRUCK DEALERS
1842 MICHIGAN-AV.
100 trucks from $60 up. We do not give free insurance nor free gas nor anything but good service. Trucks cheerfully exchanged. Why have we developed into Chicago's Largest Truck Dealers?
1842 MICHIGAN.
Open Sundays and eve. Special Brand New 1 ton Republic Truck, $995.

U. S. ARMY
New One-Ton Trucks
ONLY LIMITED NUMBER LEFT.

Chassis only; equipped with bumpers, snubbers, tow hooks, draw bar, full set lamps, tools, etc., new pneumatic cord tires, 35x5. Orders taken with deposit for delivery within 30 days.

PRICE $900

Act quick, as this is the best buy ever offered the public. It will never occur again.
MOTOR TRUCK MARKET.
OPEN SUNDAYS.
1813 W. Randolph-st. Monroe 4765.

USED TRUCKS CHEAP.

CASH OR TERMS.
Nash—1 ton; pneumatics, electric lights and starter; practically new....$ 800
Autocar—2 ton; express body..... 750
Packard—3 ton; express body..... 650
Schlieke—3½ ton; stake body..... 2,000
Garford—6 ton; dump..... 2,200
WEST SIDE MACK USED TRUCK BRANCH.
LAWRENCE CURTIS-578 Broadway.
HAYMARKET 4102 AND 8018.
OPEN SUNDAYS.

TRUCKS
LESS THAN ½ PRICE.

MACKS, 3½ tons.
PIERCE-ARROWS, 5 tons.
RICHARDS, 10 tons.
RIKER LOCOMOBILES, 3 tons.
WHITES, 3½ tons.

Truck Co. of America,

53 to 59 E. 25th-st., at Wabash and Mich.
Phone Victory 2210.

MORTGAGE SALE

Indiana, 3½ ton, 1919; standard van body, size 7x12. This truck has been foreclosed and is for sale at a very cheap price to responsible party; only paid installments of $50. Truck is in garage at 3514 Indiana-av. and is ready for heavy work. We do not figure on any profit in this sale and do not require any initial payment. S. D. JONAS, Automobile Banker, 133 W. Washington-st. Phone State 4849, 8007.

DODGE BROTHERS.
SOME REAL TRUCK BARGAINS.

We have 6 Fords with bodies at from $100 up. One 1 ton Ford, panel body; also Dodge Brothers panel and screen side business cars, all very low priced, to be sold immediately.
Easy Terms.
DASHIELL MOTOR COMPANY.
Dodge Brothers Motor Vehicles.
2412 Michigan-av. Calumet 7300.

BARGAINS
TRUCKS & AUTOMOBILES.

Entire dealers' stock of new and used trucks taken under mortgage. These will be sold at sacrifice prices.
AUTO SECURITIES CO.,
1430 McCormick Bldg. Harrison 1350.

HARVEY DUMP TRUCKS.

2½ ton, completely rebuilt and repainted; extra heavy duty springs guaranteed; very reasonably priced.
3½ ton, overhauled throughout; large body; tires as good as new; guaranteed.
Several others from $400 up.
HARVEY MOTOR TRUCK CO.
1233 Wabash-av. Harrison 9000.

BIG TRUCK BARGAIN.

1, 1 ton Nelson Le Moon high stake body; good condition; $200. cash. See MR. HENRY, Traffic dept.
LIQUID CARBONIC CO.,
2400 W. Kedzie.

FORD TRUCKS; NEW; WE WILL SELL you a new Ford truck with any style body wanted, on time and easy payments; also trade in your old Ford and let same apply on the down payment. See our time before buying.
BARNETT SALES CO., 1466 S. Michigan.

LIQUIDATION SALE
NEW 1½ TON TRUCKS $650.
THESE ARE $2,050 NEW TRUCKS.
2427 CALUMET-AV.

GARFORD BARGAINS.

See our Used Trucks—all sizes, rebuilt. Terms. No handling charges.
GARFORD MOTOR TRUCK CO., INC.,
23d and Indiana-av. Calumet 5060.

AUTOCAR—2 TON DUMP AND EXPRESS; A1 condition.
2 ton Federal, stake..... $1,300. Rebuilt
2 ton Indiana Stake..... 1,300. Rebuilt
Fords, Republics, and others. Guaranteed.
CURTIS GARAGE, 26-30 N. Curtis-st.

FOR SALE—3 ½ TON 4 CYLINDER AUTOcars, dump bodies; 3 2 ton 2 cylinder Autocars, dump bodies; 1 Reo service truck. Have sold retail all business. Must dispose of above equipment. Can be inspected at 706 W. Harrison-st. Phone Haymarket 8926.

1920 FORD 1 TON TRUCK.

New open express body, closed cab, demountable rims, new tires all around, $390.
AUTHORIZED FORD DEALERS.
1813 W. Madison-st.

FORD — 1921, TON TRUCK; USED LESS than 2 months; run 1,500 miles; closed cab; open express body; carefully driven; used in furniture business; bankruptcy reason for selling. Belmont 184.

1 TON INTERNATIONAL TRUCK AND 1½ ton International truck. Trucks equipped for candy makers; reason for selling, discontinued selling trucks. Voogt Candy Co., 10904 Michigan-av.

EXCEPTIONAL BARGAINS OF NEW standard motor trucks, all sizes, at prices below cost of production. Chicago branch service. Phone Dearborn 1742. Room 902, 116 S. Michigan-av.

UNUSUAL OPPORTUNITY TO PURCHASE brand new 1½ ton high grade motor truck with pneumatic tires and 1 with solid tires; must be disposed of during week. 2259 Indiana-av. Phone Dearborn 1742. Phone Dearborn 1742.

3½ TON HENDRICKSEN, 1920; STAKE body; excellent condition. 4 ton Voltz, stake body, 1919. Prices very reasonable. 1500 Sunnyside. For appointment call Sunnyside 4080.

LOW PRICE ON 1½ TON AVAILABLE 1 ton Commerce, 3½ ton Garford, all in good condition; ready for this sale and do not require any initial payment. S. D. JONAS, Automobile Banker, 133 W. Washington-st. Phone State 4849, 8007.

TRUCK BUYERS' OPPORTUNITY—NEW 1½ to 2 ton trucks, $675; used and rebuilt trucks $150 and up; time payments. HUDFORD COMPANY, 1446 Wabash-av.

FORD TRUCK, PRACTICALLY BRAND new, 2 months old, drives 400 miles, gear perfect mechanical way; $750; terms. 6232 Cottage Gr. Ph. Fairfax 2840.

Ford Trucks, All Models.

Open exp. jobs, closed cabs; any kind you want; will sacrifice. 4407-9 W. Madison-st.

FORD—1921 LT. DELY., CAMEL FORD TON springs, canopy top; bargain for cash. 2857 Lincoln.

FORD TRUCKS; NEW. PRICES REDUCED. Easy payments; trade in your old Ford. BARNETT SALES CO., 1466 S. Michigan.

MASTER, 3½ TON; NEW; WITH steady work hauling coal for big yard on N. side. $4,000. M 195, Tribune.

½ TON G. M. C. TRUCK—1920 MODEL, on pneumatics. Commercial body. Lafayette 0461.

WANTED—4 OR 5 2D HAND TRAILERS. MODRY. Canal 3401.

FORD—1 TON TRUCK, LATE MODEL; BARnain; terms. 1466 S. Michigan.

FORD—LIGHT DELIVERY; PANEL BODY; like new; sacrifice. 1466 S. Michigan-av.

FORD TON TRUCK, 1920, GPARANTEED fine condition. 2411 Milwaukee.

2½ TON TRUCK, STAKE BODY, A1 COND., cash or terms. Ph. Nevada 0424.

FORD TRUCK, LIGHT DELIVERY, 1922; starter; guaranteed. 2411 Milwaukee.

FORD — TRUCK, PANEL BODY; GOOD CON 2749 W. Madison, over Store.

MOTOR TRUCKS.

MASTER

MASTER REMANUFACTURED TRUCKS ARE DIFFERENT. COME IN AND LET US EXPLAIN. ALL WORN PARTS ARE REPLACED NEW. GUARANTEED TIRES PUT ON WHERE NEEDED. REFINISHED WITH NEW FENDERS, LAMPS AND HOODS AND IN MANY CASES CANNOT BE TOLD FROM NEW.

1—2½ ton Master $1,000
1—2½ ton Master, exp. body..... 1,350
1—2 ton Master, stake body, 6 mo. old 1,375
1—2½ ton Available 1,000
1—2 ton Available, stake body..... 600
1—3 ton Pierce Arrow 1,250
1—4 ton Auto Car, stake body..... 750
1—2 ton Republic, stake body, cab Sewell wheels 750
1—2 ton Republic, commission body. Sewell wheels 850
1—1 ton Republic, exp. body..... 525
1—1 ton Republic, stake body..... 700
1—½ ton Republic, comm. body..... 300
1—Reo Speed Wagon, 7 mo. old, cont. body 675
1—Reo Speed Wagon, 10 mo. old..... 500
1—1 ton Fords, with bodies..... 250
1—6 ton Gramm-Bernstein 1,200
1—3 ton International, 4 mo. old, dump body 2,200
1—2 ton Nelson-Le Moon stake..... 1,000

Tubes are all fresh, high grade rubber guaranteed to start and motor instantly in the coldest weather. Batw. carb. and intake manifold. Fords, $3; others to 2 in. opening, $5. Agents wanted. AUTO SPECIALTIES, 208 N. Wabash. Ph. Cent. 6866.

AUTO CAPE TOP CO.

California tops, painting and trimming; 16 years on Michigan-av. Ph. Victory 3660-61-62. 2334-36-38 So. Michigan-av.

HERCULES BODIES FOR FORD TRUCKS—Sell direct to user; we save you the middleman's profit; 1 year's guarantee; trade in your old body. BARNETT SALES CO., 1466 S. Michigan.

ANY MAKE OR 7 PASS. TOP RECOVERED $22.50; curtains, $3.0. Ford top, $7.50. ARROW TOP AND TRIM CO., 613 W. 69th. Wentworth 3803.

LET US REBUILD OR HUDSON, ESSEX or Marmon. Work done by factory experts. 70c an hour, at your place or ours. Telephone Boulevard 4707.

EXCHANGE Your BATTERY

for a new one that won't freeze. 6 v. 80 CROWN, 1464 S. WABASH. CAL. 517.

WANTED—MARMON 34 SUMMY ROADSTER body in exchange for Marmon 7 passenger touring body. Address J O 353, Tribune.

AUT. BATTERIES TO FIT ANY CAR GUAR. 3-4 price. Western Auto Supply. ExCel Battery Works, 1502 Wabash. Cal. 5166.

FORD—BODI. S—S. DAN. $175. COUPE $170; tour. rdstr., spdstr., truck bodies panel express tops, wheels. Midwest Auto Rad & Body Co. REPAIRED, EXPERT, wrecked and frozen. Fords, $6 up. Quick Service Co., 2341 Cottage Gr. Call Cal. 3316.

FOR SALE—BY OWNER, RACINE TOP FOR 6-40 Hudson; used one season, in perfect condition. Div. 3433 evenings.

AUTO REPAIRING BY RELIABLE AND competent man, 10 yrs. exp. on foreign and auto. 3406 Midl-av. first auto shop.

WANTED—SECOND HAND COUPE BODY for Ford car; not to exceed $40. Ph. Nevada 4800, or call at 4818 N. St. Louis-av.

NEW 3 H. P. SPEED DRILLING IN. Indett welding outfit; cash offer. 2229 Prairie-av.

WEED SKID CHAINS, ALL SIZES, $2 EACH. COOPER SALES CO., 2005 Michigan-av. Calumet 0071.

FORD WINTER TOP, USED FOR TOURing car; $30. 5300 S. Paulina. Grocery.

WANTED — SERVICEABLE USED OIL drums. Address Tribune.

AUTO PAINT SHOP—JUST OPENING; WILL do work very reas. Edgr. 0044.

NEW TOP AND SIDE CURTAINS FOR Dodge touring, 7125 Perry-av. Stew. 1819.

WANTED — BODY FOR FORD CHASSIS. Phone Belmont 8900.

NEW WINTER COUPET TOP FOR FORD touring. Phone Lake View 6906.

BUICK WINTER TOP, PRAC. NEW, $75 takes it. Ph. Wentworth 3880 evenings.

FORD—TOURING AND FORD ROADSTER body, perfect condition. Kenwood 0020.

WANTED — COMMERCIAL BODY FOR Ford chassis. Ph. Humboldt 7008.

WANTED—TWO SELF-MEASURING GASOline pumps. Address J H 128, Tribune.

HUDSON SUPER SIX BODY, TOP, WINDshield, clean. 1337 Irving Pk.-blvd.

WINTER INCLOSURE FOR BUICK 6-49—For Sale—Humboldt 6483.

AUTOMOBILES WANTED.

WANTED — 50 USED CARS, ALL MAKES, late models; will pay spot cash. Open eves. till 10. 2560 S. Halsted-st. cor. 26th. Yards 1363.

WANTED — STANLEY STEAMER, NONE earlier than 1919 considered. Give full description. Must be bargain for cash. Address J O 320, Tribune.

WANTED — PASS. REO SEDAN, 1918 1919, 1920, 1921 model; must be full size 7 pass. sedan body. Write F. W. BECK, 928 N. Penna.-st., Indianapolis.

YOUR CAR—CLOSED CARS; STORAGE FREE. MARTIN AUTO SALES, PH. LAKE V. 901.

WANTED—AUTO ENGINE IN RUNNING order; must be reas.; or chassis. Lincoln 4084.

WANTED—BEST AUTO $200 WILL BUY state make, model, year, and condition fully. Address M 105, Tribune.

WANTED—GOOD TOUR. CAR; HAVE 1½ carat steel blue diamond as part payment. Address J S 579, Tribune.

HAVE $500 CASH AND $1,000 SEASONED gold brick for high class late model or touring. Address K 429, Tribune.

WANTED—50 LATE MODEL CARS; ALL kinds; will pay cash. Nevada 0955. 5415 Madison-st.

WANTED—HAYNES CAR WITH 4 DOOR closed body that will fit 1915 chassis. Haynes model 84. Franklin 4884.

WANT LATE 5 PASS. STEARNS-KNIGHT touring in exchange for 1919 Stearns-Knight Sedan, in perf. cond. Edgr. 1023.

WANTED—CADILLAC OR GOOD MAKE FOR $2,200; first class 5 pass. real estate security. Lafayette 1643.

WANTED—LATE MODEL FORWARD DRIVE Detroit electric for cash. Give price and particulars. Address M 531, Tribune.

LAUNDRY MACHINERY FOR AUTO, OR what? 7 E. Springfield, Champaign, Ill.

DRIV. PARTY WILL PAY CASH FOR SEC. and hand roadster. Address J 471, Tribune.

WANT AUTO FOR $400 FUR LINED COAT and cash. O. JURGENS, 139 N. Clark.

WANTED—BEST FORD SEDAN $300 CASH will buy. Ph. Kenwood 6226.

WANTED—LATE MODEL FIRST QUALITY sedan. Cash. Address M 416, Tribune.

WANTED—CHASSIS, MEDIUM SIZE, HIGH grade. Address M 415, Tribune.

WANTED—GOOD FORD TRG. OR DODGE or clear van and. Wentworth 3005 Private.

WANT TOUR. CAR, DODGE, STRER. ETC. cheap; cash. Address A J 5, Tribune.

AUTO TIRES.

100,000 TIRES
Standard Make.
MUST BE SOLD AT ONCE.
65% OFF COST

Our tremendous surplus stock of tires must be sold at this big sacrifice in prices. These standard make tires are practically new, only used on demonstration cars. Not to be compared with double treads or seconds. Thousands of motorists use our tires exclusively because they get up to 6,000 miles out of them. Take advantage of this exceptional offering and stock up a whole year's supply.
BUY NOW. These prices are thinning down our stock.

Size.	Tires.	Tubes.	Size.	Tires.	Tubes.
30x3	$4.50	$1.75	34x4½	$ 8.50	$3.00
30x3½	5.50	1.90	35x4½	9.00	3.15
32x3½	5.50	2.15	36x4½	9.50	3.40
31x4	6.50	2.25	35x5	9.00	3.50
32x4	6.75	2.40	37x5	10.00	3.75
33x4	7.25	2.50	36x5½	11.00	3.75
34x4	7.50	2.60	35x4	13.50	3.00
32x4½	8.00	2.70	36x4	16.50	4.00
33x4½	8.25	2.85	3 x4½	18.50	4.50

Tubes are all fresh, high grade rubber guaranteed to start and motor instantly in the coldest weather. Batw. carb. and intake manifold. Fords, $3; others to 2 in. opening, $5. Agents wanted. AUTO SPECIALTIES, 208 N. Wabash. Ph. Cent. 6866.

AUTO CAPE TOP CO.

California tops, painting and trimming; 16 years on Michigan-av. Ph. Victory 3660-61-62. 2334-36-38 So. Michigan-av.

HERCULES BODIES FOR FORD TRUCKS—Sell direct to user; we save you the middleman's profit; 1 year's guarantee; trade in your old body. BARNETT SALES CO., 1466 S. Michigan.

ANY MAKE OR 7 PASS. TOP RECOVERED $22.50; curtains, $3.0. Ford top, $7.50. ARROW TOP AND TRIM CO., 613 W. 69th. Wentworth 3803.

LET US REBUILD OR HUDSON, ESSEX or Marmon. Work done by factory experts. 70c an hour, at your place or ours. Telephone Boulevard 4707.

EXCHANGE Your BATTERY

for a new one that won't freeze. 6 v. 80 CROWN, 1464 S. WABASH. CAL. 517.

WANTED—MARMON 34 SUMMY ROADSTER body in exchange for Marmon 7 passenger touring body. Address J O 353, Tribune.

AUT. BATTERIES TO FIT ANY CAR GUAR. 3-4 price. Western Auto Supply. ExCel Battery Works, 1502 Wabash. Cal. 5166.

FORD—BODI. S—S. DAN. $175. COUPE $170; tour. rdstr., spdstr., truck bodies panel express tops, wheels. Midwest Auto Rad & Body Co. REPAIRED, EXPERT, wrecked and frozen. Fords, $6 up. Quick Service Co., 2341 Cottage Gr. Call Cal. 3316.

FOR SALE—BY OWNER, RACINE TOP FOR 6-40 Hudson; used one season, in perfect condition. Div. 3433 evenings.

AUTO REPAIRING BY RELIABLE AND competent man, 10 yrs. exp. on foreign and auto. 3406 Midl-av. first auto shop.

WANTED—SECOND HAND COUPE BODY for Ford car; not to exceed $40. Ph. Nevada 4800, or call at 4818 N. St. Louis-av.

NEW 3 H. P. SPEED DRILLING IN. Indett welding outfit; cash offer. 2229 Prairie-av.

WEED SKID CHAINS, ALL SIZES, $2 EACH. COOPER SALES CO., 2005 Michigan-av. Calumet 0071.

FORD WINTER TOP, USED FOR TOURing car; $30. 5300 S. Paulina. Grocery.

WANTED — SERVICEABLE USED OIL drums. Address Tribune.

AUTO PAINT SHOP—JUST OPENING; WILL do work very reas. Edgr. 0044.

NEW TOP AND SIDE CURTAINS FOR Dodge touring, 7125 Perry-av. Stew. 1819.

WANTED — BODY FOR FORD CHASSIS. Phone Belmont 8900.

NEW WINTER COUPET TOP FOR FORD touring. Phone Lake View 6906.

BUICK WINTER TOP, PRAC. NEW, $75 takes it. Ph. Wentworth 3880 evenings.

FORD—TOURING AND FORD ROADSTER body, perfect condition. Kenwood 0020.

WANTED — COMMERCIAL BODY FOR Ford chassis. Ph. Humboldt 7008.

WANTED—TWO SELF-MEASURING GASOline pumps. Address J H 128, Tribune.

HUDSON SUPER SIX BODY, TOP, WINDshield, clean. 1337 Irving Pk.-blvd.

WINTER INCLOSURE FOR BUICK 6-49—For Sale—Humboldt 6483.

AUTOMOBILES WANTED.

WANTED — 50 USED CARS, ALL MAKES, late models; will pay spot cash. Open eves. till 10. 2560 S. Halsted-st. cor. 26th. Yards 1363.

WANTED — STANLEY STEAMER, NONE earlier than 1919 considered. Give full description. Must be bargain for cash. Address J

CLOTHING, FURS, ETC.

THE RESALE SHOP

3429 S. MICHIGAN-AV.

SEAL DOLMANS $65.00

The lustrous blackness of the pelts is enhanced by beautiful silk lining.

Seal Coats trimmed with Russian fitch collars and cuffs $100
Mink Dolmans 150
Hudson Seal, marten trimmed 200
Hudson Seal Dolman, beaver trim 225
American Mink Coats at. 275
Squirrel Dolmans (the best) 600
Alaska Seal Coats 700
Mink Dolmans 800

WE RESELL MANUFACTURERS' SAMPLES ONLY AND DO NOT BUY OR SELL SECOND HAND FURS.

THE RESALE SHOP INC.,

3429 S. MICHIGAN-AV.

OPEN 9 A. M. TO 9 P. M.

Ample parking space.

CLOTHING, FURS, ETC.

PAUL'S FUR SHOP,
32 N. STATE-ST.
BELLEVUE BLDG.

are now selling regardless of value their entire line of fur garments at prices that will appeal to any one in need of furs. A few of our bargains are:

Hudson Seal coats $225
French Seal coats, marten trim 135
Hap Mink coats 135
Seal coats, self-trim 110
Dolmans 110

and many other beautiful garments, together with a great variety of stone marten, sable, and mink chokers, all specially priced for an immediate disposal.

PAUL'S FUR SHOP,
5th floor.
Reliance Bldg.,
32 N. State-st.

CLOSING OUT ALL OUR

Fur coats and furs. Regardless of cost or value. Choice of coats in the selection for $40 to $90. Beautiful fur pieces and capes at $10 to $40. If in need of a fur garment this is your opportunity to secure furs less than wholesale value.

BAUMBAUGH BROS.
WHOLESALE HOUSE,
ROOM 418,
115 S. DEARBORN ST.

WE ARE NOW CLOSING OUT ALL OUR fur coats and dolmans at 50c on the dollar. Seal coats, squirrel or marten trim, $100; seal dolmans, silk lined, $75. Hundreds of capes and throws, $25 to $250.
ALEXANDER FUR SHOP,
Room 310, 115 S. Dearborn.

ARE YOU LOOKING FOR BARGAINS IN mink? We have them. Do you want a coat or dolman made to order? We make them to your measure in four days.
BIENENFELD'S FUR SHOP,
204 State-Lake Bldg. Dearborn 1253.

FUR LINED OVERCOATS.

With fur collars, $20 each while they last. Brand new samples, large assortment to pick from. The Resale Shop, 3429 Michigan-av.

BLUE VELVET EVENING GOWN AND cape, black evening gown, 2 cloth dresses, good cond.; reas. 6218 Rogers Park 6785; Monday.

AUCTION SALE OF FUR COATS—NOW ON sale at 50% off.
ROYALTY FUR CO.,
Room 418, 115 S. Dearborn-st.

5659 MAGNOLIA-AV.—HUD. SEAL COAT, 45 in. long, 3¼ yds. sweep, 6 in. marten band, large shawl collar and cuffs, size 40-42, $450. Sunny 3556.

WOULD LIKE TO SELL NEW FUR TRIMmed suit and several dresses, sizes 14 and 16. Phone in the morning or after 6 p. m. Spaulding 4133.

BROWN WINTER SUIT, BLUE TRICOTINE and black satin dress, good condition, bargain; no dealers. Lincoln 3717.

FOR SALE—BROWN EVENING DRESS AND black Canton crepe dress; reas.; 36-38. Graceland 2486.

SUITS AND OVERCOATS, $16.50. SALESmen's samples, half price. Call today, 11a S. Dearborn, Rm. 820.

FOR SALE—PERSIAN LAMB FUR COAT and muff, size 40; good cond. Call Monday a. m., 5315 Cornell-av., 2d flat.

LOVELY SEAL DOLMAN FULL LENGTH, Am. mink cape; new condition, cheap. Oak land 1843.

ALASKA SEAL COAT FOR SALE. CALL Sun. before 11 a. m. or after 6 p. m. Oakland 3850.

NEW EASTERN MINK WRAP, AN APpraised value of $3,500; price $1,250. Wellington 6451 after 10 a. m.

HUDSON SEAL COAT. GENUINE BEAVER C. and C., perf. cond., S. 38, length 40 ins. Bargain. Doug. 4604. Room 311.

WILL SACRIFICE MY BEAUTY SEAL COAT, extra large, genuine marten collar and cuffs. 40 inches long. Juniper 3045.

GENUINE HUDSON SEAL COAT, BEAVER trim, like new; cost $550; sell cheap; no dealers. Hyde Park 2060.

GENUINE MARTEN TRIM SEAL COAT, worn twice, 38. $150. 1024 Ainslie.

AMERICAN MINK COAT, COST $1,800. Will sacrifice. Wellington 6451.

ELEG. SEAL COAT, ALSO GOOD PLUSH coat; ex-cpt. bargain. Garfield 1492.

BEAUTIFUL, PRACTICALLY NEW RACcoon robe, $300. Rogers Park 2470.

SEAL COAT GENUINE MARTEN COLLAR and cuffs; big bargain. Irving 7636.

COAT AND DRESSES, SIZES 36 AND 38. Call Sunday, HOFFMAN, 5152 Michigan.

FOR SALE—BEAUT. MINK CAPE, 36 IN. long; $85. Van Buren 1280. 3344 Monroe.

1 SET OF FURS, 2 SILK DRESSES, HATS, cheap. Midway 1914.

FOR SALE—SEAL COAT, SQUIRREL TRIMmed, at extremely low price. Well'n 4137.

FURS REPAIRED AND REMODELED; REAS. Monohan, 6629 St. Lawrence. Fairfax 0611.

OVERCOAT AND SUIT, NEW $125; LADIES' apparel, shoes. Mrs. Welch. Wabash 5186.

40 IN. HUDSON SEAL COAT. LIKE NEW. Cheap. Lake View 2756.

LOVELY STYLISH SEAL COAT, LGE. MARten c. and c., big barg. Irving 1980.

$400. MAN'S SZ. 42 RAT LINED COAT, LG. otter collar. Sheldrake 1352.

2 OVERCOATS, 6 FINE FELT HATS. Sunnyside 4537.

FOR SALE—GENUINE MUSKRAT CAPE, $65. Call Albany 0665.

2 STUNNING MODEL HATS, LIKE NEW. Great bargains. 2100 Dorchester 2188.

HUDSON SEAL COAT, 44 IN. SIZE 36; will sacrifice $125. Midway 3097.

GENUINE EASTERN MINK CAPE, VERY reas. 8356 Galt-av.

FOR SALE—FUR COAT; MART. TRIM, like new; very reas. quick sale. Edge. 4027.

MOLE COAT FOR SALE—PERF. COND.; reas. Phone Buckingham 52.

WISH TO DISPOSE EVENING, DINNER gowns, practically new. 220 E. Walton-pl.

FOR SALE—BEAU. SEAL COAT, MARTEN trim., size 38; worn few times; cost $400; must sell; make offer. Edge. 5717.

HUDSON SEAL COAT, GENUINE MARTEN collar, large bell cuffs; practically new. $150. Ph. Fairfax 1347.

ELEG. SEAL DOL. $90; FOX FUR, $25; mink cape, $35. Exchange shop, Boul. 38.

FOR SALE—ELEGANT SEAL COAT, MARten trimmed, almost new. Sunnyside 1392.

BEAUTIFUL MARTEN TRIMMED SEAL sack coat; cheap. Sunnyside 2040.

BEAUTIFUL HUDSON SEAL LONG COAT. Phone Rogers Park 6027.

LARGE BLACK SATIN HAT, HANDSOME Venetian. Edgewater 4250.

FULL DRESS SUIT, NEW, SIZE 37. SACRIfice, $40. Phone Corewell, Superior 6200.

FULL LENGTH MARTEN TRIM. COAT, also seal dolman. Kenwood 2377-J.

FOR SALE—SEAL COAT, SIZE 36, AND black velvet dress. 4712 Ingleside.

FOR SALE—CLOTHING FOR GIRL 8 YRS., and boy, 2 yrs. old. Edge. 6075.

ALL WOOL SAMPLE OVERCOATS, $16.95; suits, $19.75. Rm. 408, 218 S. Dearborn.

BEAU. SEAL COAT, MARTEN TRIM, never worn; sacrifice. Buck. 0931.

HUDSON SEAL COAT, SIZE 38, BEAVER collar, cuffs; bargain. South Shore 8366.

GORGEOUS SEAL COAT, MARTEN TRIM, also seal wrap; big sac. Douglas 2207.

FOR SALE—KOLINSKY SCARF, 2¾ YDS. long; bargain. 6611 Roscoe-st., 2d apt.

FOR SALE—BEAUTIFUL HUDSON SEAL coat; beaver trimmed. Midway 1465.

CLOTHING, FURS, ETC.

IT HAD TO COME

SEAL COATS,
Trimmed with natural opposssum full skins.

$65.00

Hudson seal coats	$175
Jap mink dolmans	$150
American mink coats	$285

The government has removed the 10% war tax levied on all furs purchased at the factory. Now you can order your coat made at the factory and save middleman's and wholesaler's profit and not have to pay the war tax besides. So

THE FAGTORY IS THE PLACE TO BUY FURS.

Coats made to order in three days.

FACTORY

3427 Michigan-av

SEAL COATS $98

TRIMMED WITH MARTEN COLLARS AND CUFFS.

Open a Charge Account.

We are not an installment house, but we do open charge accounts for reliable Chicago people on purchases amounting to $100 or more. There is no red tape. Simply an accommodation plan to enable you to wear your Fur Coat after making initial payment.

BEDAL'S JUST FURS

ROOMS 202-4, 2D FLOOR.
CONSUMERS BLDG.,
220 S. STATE-ST.
OPEN THURSDAY AND SATURDAY EVENINGS.

SAVE ON YOUR CLOTHES.

LET US MAKE YOU A PAIR OF

PANTS

TO MATCH YOUR COAT AND VEST.

SEND OR MAIL VEST OR SAMPLE.
PROGRESSIVE PANTS SERVICE.
508 S. DEARBORN-ST., CHICAGO.

MATCH

your coat and vest with

NEW TROUSERS

BRING OR MAIL VEST OR SAMPLE.

MATCH PANTS CO.,

OPEN EVENINGS TO 8.
Room 705, 36 W. Randolph-st. Dearbn. 2178.

FUR COATS RELINED AND CLEANED $15; remodeling at cut prices. Big bargains in coats, capes and chokers, cash or payments. Goods delivered on first payment. Skins and collars for ladies' and men's coats at factory prices. SCHULMAN'S Fur Factory, 4th floor Masonic Temple. Please bring this ad. with you.

MINK SCARFS $5.00
2 skin sable choker $47.50
Squirrel choker $5.75
Seal cape, dolm., wraps.
JOHN WESLEY GRAY,
330 State-Lake Bldg.

WE HAVE 3 OR 4 SHOPWORN HUDSON seal coats, both beaver and marten trimmed. Will sell for considerably less than market price. Ask for MR. HART.
MILLER & CO.,
Randolph & Michigan.

EXCEL. MODELS IN SLIGHTLY USED dresses incl. black duvetyn wrap, black cara'ul trimmed, stone marten choker and muff, white silver fox, blue duvetyn wrap, squirrel trimmed, 10 a. m. to 9 p. m., 4th Sun., 3837 Broadway, Rm 8. Well. 6451.

MILL ENDS OF FINE WORSTED, SERGES, and overcoating at surprisingly low prices. Will cut, make, guarantee. Call at 330 E. 35th-st., cor. Calumet. Ph. Douglas 615.

WANT TO BUY 32D DEG. CONSISTORY or Knights Templar uniform, suit, or outfit. Call Sunday or evenings, Oakland 2779, or address R 345, Tribune.

FURS—MADE TO ORDER. READY TO wear, remodeled, repaired; reduced prices. ARTHUR FELBER FUR CO.,
25 N. Dearborn-st.

FOR SALE—1 30 INCH PLAIN HUDSON seal coat, $100; 1 30 in. beaver trim Hudson coat, $125; wolf coats in good shape, $100. Peoria-st. Tel. Normal 4370.

GUARANTEED FINEST ALASKA LADY'S seal coats, perfect condition. New, latest 40 in., cost $1,500; price $600. Ph. H. P. 0378.

HUDSON SEAL MARTEN TRIMMED COAT, 36 in. long; size 38; $275. Big bargain. 6624 Argyle-st., 1st apt.

FOR SALE—SHAYNE'S NUTRIA COAT; also cloth coat. Phone Mrs. Moseley, Lake View 8020.

FOR SALE—FINE FULL DRESS SUIT, 44; 5 silk vests, 3 dress shirts, $50. 4543 Ellis. Phone Kenwood 3425.

EASTERN MINK DOLMAN, MADE TO order, $495.00; never worn. Rm. 1515 Hotel Majestic.

SALESMEN'S SAMPLE DRESSES, CANTON crepe, taffetas and crepe Roma, at less than wholesale. 115 S. Dearborn, Rm. 621.

EXPENSIVE SEAL COAT, GEN. MARTEN trim, like new, 38, cost $500; must sell; barg. Edge. 1047.

MORTGAGES.

FOR SALE—7% 1ST MTG., AMOUNT $1,100, due in 3 yrs., secured by n. e. cor. Burling and Division-sts., 23x125, with old imp., renting for $55 per mo. Chgo. Title and Trust Co., mtg. policy furnished. Irving 354. Mr. Johnson.

$5,000, 7%, 3 APT., VALUE $12,000. $6,000, 7% security $12,000; liberal com. $2,500, 7% security $7,000; disc. 10%. $500, 7% security $2,500; 5% com. Chicago Title and Trust, guaranty policies. E. J. BATTEN, 118 N. La Salle. Main 2213

FOR SALE—PRIVATE FIRST MORTGAGE on property in La Grange, Ill., $3,000, due 4 years. 2044 S. 61st-av, Cicero, Ill. Tel. Cicero 959-J.

FOR SALE—$3,000 1ST MTG. ON TWO stores and 2 flats, brick, on Ogden-av near Harrison-st. Stove ht. Pay 5 and 7% int. Address M 316, Tribune.

$1,100 1ST MORTGAGE 6½%, DUE 1923, on 160 a. Muskegon Co., Mich.; will discount $200 for cash. Address M 477 Tribune.

FOR SALE—$2,000 1ST MTG. ON 5 ROOM modern cottage; will discount liberally. H. ACHENBACH, 3636 N. Ashland-av.

HAVE $10,000 TO INVEST IN A FIRST class real estate first mortgage. Give full information. Address A L 482, Tribune.

$5,000 CHICAGO AND SUBURBS. WILL J. HOLT, 69 W. Washington-st. Cent. 3570.

FOR SALE—$15,000 MONTANA 1ST MORTgage, netting 10%. Address J S 108, Tribune.

FOR SALE — $85,000 MORTGAGE ON leasehold in Wilson-av district; liberal discount. Address J O 423, Tribune.

STOCKS AND BONDS.

WILL BUY SMALL LOTS OF first mtg. real estate bonds; no brokers. Address J M 591, Tribune.

FOR SALE—INDUSTRIAL FIRST MORTgage bond, 8%, due Feb. 16, 1922. Will net buyer 12%. Only four left. Address A H 38, Tribune.

CASH FOR LIBERTY BONDS—
Also German, Lithuanian, Polish bonds.
Foreign drafts by mail and cable.
Foreign money. S. S. Lowitz, 312 S. Clark.

LOCAL MFG. CO WANTS TO DISPOSE OF attractive issue $50,000 stock, qualified by securities commission; reputable firm or individual; cash; cheap. Address J M 501, Tribune.

FOR SALE—10 SHARES LEATH & CO. 8% pref. stock at $55. Owns 14 stores, Elgin, Aurora. Address J S 107, Tribune.

1ST MORTGAGE FARM GOLD BONDS, $500 ea.h, netting investors 10%; easy terms. Address J S 106, Tribune.

LIBERTY BONDS
bought and sold for cash.
JOHN F. HARDING, 334 S. La Salle-st.

WAREHOUSE CERTIFICATES IN BOND bought for cash. Room 12, 731 Roosevelt.

VACUUM CLEANERS & CLEANING.

ELEC. VAC CLEANERS AT BARG. PRICES. Federal, $10; Cadillac, $12; Premier, $16; Ohio, $20; Royal, $25; Hoover, $28. Room 919, 123 W. Madison.

ELECT. VAC. CLEANERS, BARGS. FED., $8; Eureka, $10; Prem., $12; Cad., $15; Ohio, $18; Gloria, $21; Hoover, $32. R. 701, 5 N. La Salle.

1 ELECTRIC VACUUM CLEANER, $20. Phone mornings, Mr. Emrick, Kenwood 4190.

LEASEHOLDS.

MODERN BLDG., S. S., ON BLVD., 22 small apts., finely furn., 22 baths. Rent $1,000 mo. (incl. heat). Gr. in. $1,700, cash req. $11,000, terms on balance.

Modern bldg., 45 rooms, 12 baths, some apts. with priv. baths, fine loc. S. of Cottage Grove; rent, $250; gr. inc., $1,100. Price $12,500. Terms.

Modern bldg.—6 flats, 42 rooms, Indiana-av., s. of 43rd. Rent $400, good lease; nets $500 mo. Price $5,500. Terms.

30 rooms, 2 houses, steam and el., in good renting neighborhood; close to lake. Rent $1,130. Gr. inc., $1,800. Cash req., $1,000. Terms on bal.

Modern 2 flats, 12 rooms, Cot. Grove near 63rd. Rents, $87.50. Gr. inc., $215. Price, $800 cash.

Modern 12 room house, 3 baths, Mich-av., s. of 43rd; very good furn. Rent, $100. Gr. inc., $75 week. Lease to May, 1924. Cash req., $1,200. Terms on bal.

16 rooms, N. S., walking dist., mostly L. H. R. Rent $115; nets $240 mo. Price, $2,600. Cash req., $1,500. Terms on bal.

30 rooms, N. Wells-st., close in. Rent, $170, nets $250 mo. Price, $3,000. Cash req., $1,500. Terms on bal.

Also see our ads on three fine hotel prop. under business chances.

Other desirable leaseholds in all parts of the city ranging from $1,000 up to a 25 yr. leasehold on a 80 room downtown hotel prop.

See us for leaseholds.
CURRAN-BELFORD-FABBRINI CO., INC.
R. 929, No. 127 N. Dearborn-st.

SEE LANGE, 704 N. DEARBORN.
We are the leading brokers in hotels, apts., and rooming houses, all sections of the city. 75 rm. lskpg. apts., S. S.; money maker. Apartment hotel, North; income $60,000. Six apt. building and leaseholds, Wil. dist.; big income; a fine buy; easy terms. 50 rms., S. S.; long lease; $8,000; terms. 32 rms., e. of State; good lease; $6,500. 30 rms., N. S.; walk. dist.; modern. 23 rms., N. S.; stm.; el.; $2,850; terms. 13 rms., N. S.; walk. dist.; mod.; $2,500. 12 rms., Wil. dist.; good lease; $1,500. 12 rms., 3 apts., S. S.; $600; owner ill. 10 rm. house, W. S.; $650; a big bargain. S. rm. cor. apt., walk. dist.; good income. Our customers are our best advertisements.

100 RM. HOTEL, NR. LOOP, $75,000.
75 rm., walk. dis., good lease, $6,500.
40 rm. hotel, loop, barg. at $4,500.
32 rms., close in; will sac. for $4,200.
26 rms., Dear.-st., $2,000, will handle.
13 rms., nr. park; elec.; $1,450.
We handle hotels and room houses all parts of city; reasonable terms.
CROWE BROS. & CO., 753 N. Dearborn.

70 RMS., N. S. ST. HT.; RT. $250; 5 YRS. lse.; inc. $800 mo.; only $6,000. 30 rms., S. S.; st. el.; rt. $270; $6,000. 30 rms., N. S., st., el.; rt. $150; lg. lse. 24 rms., Wilt. dist.; rt. $275; heat free. 18 rms., nr. Linc. Pk. st. $1,500 rm.; 15 rms. 3 stores, W. S.; st. el.; bargain, $1,600. CORCORAN, 811 N. Clark-st. Sup. 8245.

AA, AA—36 RMS., RUN. WATER; NEW mah. furn.; elec. beds; 7 yr. lease; clrs. $500 mo. Also 43 rms., 12 baths, showers. 18 rms. r. water; 4 1-3 yr. lse.; clears $1,300 mo.; reas. terms. Buyer has priv. of assigning lse. Owner, 4932 Sheridan-rd.

ROOMING HOUSE, 32 NICELY FURNISHED rooms; furnace heat; rent $130; will sacrifice if taken at once; Grand-av. and Rush-st.; income about $160 weekly. Owner, store 646 N. Clark-st. Terms to responsible people.

BARGAIN—5 RMS., SHERIDAN-RD., $550 6 rms., s. p., Leland, n. Lake, $1,100. 24 rms., Sheridan-rd.; cls. $300. 70 rms., Wilson dist.; $7,500.
McKINLEY, Suite 35, 106 N. La Salle.

FOUR 100-ROOM HOUSES,
TEN 30-ROOM HOUSES,
FURNISHED FLATS AND HOUSES.
FRIBERG & CHITWOOD, 7 W. SUPERIOR.

19 ROOMS FURN., LONG LEASE, STEAM, good location, rent $130; must sell; $300 down, bal. terms. Address M 152, Tribune.

FOR SALE—HIGH GRADE 13 ROOM ROOMing house; 2 car garage; steam heat; ½ blk. to "L" and lake; wonderful income; reas. rent. Rogers Park 7464.

FOR SALE AND FURN. OF 4 RM. APT. COMP. furn., new piano, $500; rent $75; 0-t. lease; near lake. Will sac. Very reas. Edge. 7044.

28 R., GOOD FURN., 4 YEAR LEASE; clears over $400 monthly; near Lincoln pk.; price $8,000; cash, $3,000, balance terms. Address N 564, Tribune.

FOR SALE—LEASES AND FURNITURE OF a long established rooming house of 30 rooms. Will retire. Reason for selling, poor health. Ph. Dorchester 7026.

5 RMS., SUN PARLOR; NICELY FURN.; modern; 1 block L and surface, fur. slight; if used; reas. 4153 W. So. Park-av. Rec. 0158.

FOR SALE—FURN. 4 RMS., OCT. LEASE; rent $40; mod. 3845 Cottage Grove, Flat 4. Phone Oakland 0922.

SUBLEASE 4 ROOMS, STEAM HEAT, $60 month; furniture for sale, 1620 Sunnyside-av., near Clifton-av. H. Leve.

HIGH GRADE FURN. APT., WILSON DIST. Rent $95. 3 rm. rented $120. $1,000 cash. 4 rented, 1411 Irving Park-bl.

36 ROOMS, SHERIDAN, NR. WILSON; UN. usually well furnished; has splendid income. CORCORAN, 811 N. Clark-st.

5052 MICHIGAN, 3D — FURNITURE AND lease for sale; 6 rms., 2 beds, 2 baths; all outside rms.; clear more than rent; reas.

WANTED—SMALL ROOMING HOUSE, SO. Chicago; can manage; will give bond. Address J S 104, Tribune.

FURNITURE AND LEASE OF 4 ROOM apartment for sale. 2309 N. Kimball-av. 3d apartment. Phone Albany 2441.

MOD. 4 R. APT. SUN. P. OVERLOOKING S. Shr. pub. blvd. Call at 330 E. 35th-st., cor. Calumet. Ph. Douglas 615.

WANT TO BUY 32D DEG. CONSISTORY or Knights Templar uniform, suit, or outfit. Call Sunday or evenings, Oakland 2779, or address R 345, Tribune.

FURS—MADE TO ORDER. READY TO wear, remodeled, repaired; reduced prices. ARTHUR FELBER FUR CO.,
25 N. Dearborn-st.

FOR SALE—1 30 INCH PLAIN HUDSON seal coat, $100; 1 30 in. beaver trim Hudson coat, $125; wolf coats in good shape, $100. Peoria-st. Tel. Normal 4370.

GUARANTEED FINEST ALASKA LADY'S seal coats, perfect condition. New, latest 40 in., cost $1,500; price $600. Ph. H. P. 0378.

HUDSON SEAL MARTEN TRIMMED COAT, 36 in. long; size 38; $275. Big bargain. 6624 Argyle-st., 1st apt.

FOR SALE—SHAYNE'S NUTRIA COAT; also cloth coat. Phone Mrs. Moseley, Lake View 8020.

FOR SALE—FINE FULL DRESS SUIT, 44; 5 silk vests, 3 dress shirts, $50. 4543 Ellis. Phone Kenwood 3425.

EASTERN MINK DOLMAN, MADE TO order, $495.00; never worn. Rm. 1515 Hotel Majestic.

SALESMEN'S SAMPLE DRESSES, CANTON crepe, taffetas and crepe Roma, at less than wholesale. 115 S. Dearborn, Rm. 621.

EXPENSIVE SEAL COAT, GEN. MARTEN trim, like new, 38, cost $500; must sell; barg. Edge. 1047.

LEASEHOLDS.

48 ROOMS, MODERN, RUNNING WATER IN each room, well furnished; clears $550 a month net; $5,000 handles.
45 rooms, N. S. location, all modern, brass beds, mahogany furniture, A1 rugs; good lease; $4,000 handles.
35 rooms, Sheridan-rd. location, 10 private and 4 public baths, running water, furnished up to date; good income; $5,000; terms.
18 rooms, small but good, N. S. location; rent $125 per month, 5 year lease; $2,000 handles.
10 rooms on Michigan-av., a money maker; good home for anybody; $1,000 handles.
10 rooms, Wilson-av. district; income $450; 4 baths; will give terms to suit.

MIDSTATE FINANCE & BROKERAGE CO.,
35 S. DEARBORN.

100 RMS., APT. HOTEL, EXCL. LOCA. NOR. Clears $2,200 mo. Long lease. Beau. furn. 90 rms.; rent $400; $7,500; inc. $1,600. 60 rms., nr. lake, Linc. Pk.; r. $500. 50 rms., Wilson dist.; $9,000; r. $375. 46 rms., $4,500; s. ht. free; modern. 40 rms., r. $200; $6,500; clears $425. 42 rms., Wilson dist.; inc. $1,400; bargain. 40 rms.; r. $350; 55th-st.; very fine. 45 rm. apts., $4,000; ht. free. 27 rms.; r. $170; ht. free; $3,000. 28 rms., near lake, North; $3,000; terms. 30 rms., nr. Linc. Pk.; r. $300; ht. free. 25 rms., Dearborn dist.; $3,000; ht. free. 35 rms., nr. Sher.-Wil.; r. $300. 20 rms.; r. $75; $1,600; ice. inc. 16 rms.; r. $60; $1,600; easy terms. 14 rms.; r. $90; La Salle; beaut. furn. 12 rms., ht. free; $1,300; very fine.
BARSNES & BARNES,
Suite 911—137 N. Dearborn. Cent. 6455.

McCOY & KERR WISH TO ANNOUNCE TO the public and their numerous clientele the removal of their offices to 1014 State-Lake Bldg. Central 1143, and offer the following: 144 r. hotel; inc. $60,000; money maker. 63 r. mod. apt. hotel; 10 yr. l. Real barg. 54 r., N. S.; inc. $1,200; cash $5,000; snap. 46 r.; exc. neighb.; bargain. 41 r.; mod. hotel; rent $187; pr. $7,000. 40 r., Wil.; gd. lse.; great oppt.; $6,500. 33 r., Wil. dist.; gd. lse.; clear; furn. $8,500. 28 r.; gd. N. S. lgc.; real bar at $2,500. 33 r.; new furn., gd. N. S. loc.; 5 yr. l.; snap. 19 r.; mod.; 3 yr. l.; r. $160; paying prop. 30 r.; mod.; big inc.; 5 yr. l.; pr. $7,800. 28 r.; Wil.; connect. baths; ht. free; reas. 18 r.; mod.; N. S.; pr. $3,200. 15 r.; N. Dearb. gd. lse. Barg. at $2,500.
J. H. GRAHAM & CO.,

127 N. DEARBORN-ST. CONSULT US FOR MODERN HOTEL, 100 RMS. RENT ONLY $550. 7 yr. lease. Clears $1,200 mo. 81 RMS. PR. BATH APTS., HIGH-CLASS. 61 RMS., N. DEARBORN. R. W. ¼ CASH. 40 RM. BACHELOR HOTEL. HIGH CLASS. Sh. baths. Clears $500 mo.
40 RMS., RT. $267. BARG. 30 RMS., N. DEARB. CLEARS $400 MO. 30 RMS., N. S. RT. $155. GOOD INCOME. 18 RMS., N. DEARBORN. $2,000. 5 YR. LEASE.
LEASEHOLD—FIVE OUTSIDE ROOMS, LUXuriously furnished, complete; front and rear porches; one block from lake; elevated, bus, surface transportation; Steinway grand, Victrola, oriental rugs, overstuffed living room suite, mahogany bedroom suite, plate glass tops; rental $85. To be sold complete. Immediate possession. Sunnyside 4266.
14 RMS., NR. PK.; GD. INC.; $2,800; TMS 15 rms., stm., elec.; inc. $350; $3,000, terms. 20 rms., nicely furn., nr. pk.; inc. $500 $3,500 nec.
Many other houses, large and small.
NICHOLS BROS., Clark and Center.
WILL SACRIFICE BEAUTIFULLY FURN. 5 room apartment with sun parlor and sleeping porch for $500 cash or terms, with satisfactory security; Wilson-av. district; must see to appreciate. For full particulars Phone Sunny. 4616.
FOR SALE—READY FOR OCCUPANCY completely furn. 5 rm. outside apt., sun parlor furn., Adam Schaaf piano, practically new, attract. lease; leaving city. Address N 347, Tribune.
A NEWLY FURNISHED 3 RM. AND SUN parlor apt., May lease; rent $72.50 mo.; loc. South side on drive; must be seen; complete, for cash. Phone Douglas 6700, Ext. 1.
FOR SALE—FOUR ROOMS, COMPLETELY furnished, with piano, Victrola, overstuffed parlor suite; rent $80. bargain. F. P. H., 5054 Indiana-av. Midway 3383.
FOR SALE—SUN PARLOR, LIVING RM., bedrm. furn., rugs, dishes; will rent my 6 light rm. flat, sun parlor and sleeping porch, to grand-niece; 20 Aspen-ct. Wellington 6451.
FOR SALE—COMPLETELY FURN. 5 ROOM apt., grafonola, sewing machine, floor lamp, 2 bedrooms; lease optional; bargain. 5148 Indiana-av., 3d apt.
4 RM. APT., ALL LIGHT RMS., COMPLETEly furn. incl. silver, linen, and 2 compl. bedrm. sets; excellent for mar. couple or fam. starting hskpg. 3104 Calumet. Apt. 28.
SNAP—SUBLEASE NICE 6 ROOM FLAT, 5 ft., near L. To party buying furniture complete. $225; rent, $62.50. Inquire 426 W. 66th-st.
$35. M., STEAM HT. APT., ALL OUTSIDE rms.; walk. dist. 61 Maple-st. Hayden. Sup. 2300.
6 ROOMS OF FURNITURE AND PLAYER piano; must sell; leaving city. Phone Hyde Park 4513.
$1,000 BUYS 4 RMS. FINE MAH. OVERstuffed furn. Chickering piano, Vic. linens, dishes, complete. Rent $75. Grace, 8045.
FOR SALE—3 RM. NICELY FURN. FLAT, 3 rms. rented, pays expenses; bargain, $450; selling account sickness. Lincoln 9126.
THREE ROOMS AND KITCHENETTE, steam heat, rent $50; furniture, $500 cash. Lake View 7647, nr. Sheridan-rd.
FURNISHED 5 ROOM STEAM HEATED flat for sale; cheap rent. 168 W. Oak-st. Sup. 4069.
FOR SALE—7 ROOM FUR. APT.; 2 ROOMS pay rent; reasonable. MRS. THOMAS, 4643 S. Evans-av.
FOR SALE—6 ROOM FURNISHED FLAT, with lease; 2 rooms rented. 4703 Fulton-st. 2d.
FOR SALE—FURN. AND LEASE 6 ROOMS, 2 baths; modern; no dealers. 1229 E. 53d-st., 1st apt.
14 RMS., 7 APTS. SAME FLR., NR. LINC. Pk., elec., all light rms.; entire rent $120; lease 1923. Call Superior 1992J.
FURNITURE AND LEASE FOR SALE—5 rms., all mod.; furnace heat; must sacrifice; leaving city. 1545 Addison-st., 1st flat.
LELAND, 1221, 3D, BARGAIN, COMPLETE ly furn. 5 rm. apt.; rent $75; $200 cash. Edgewater 6538.
6 RMS. HEAT. FURN., WILL SELL REASonable if taken at once. 4514 N. Racine-av., 2d. Sunny. 3308.
FOR SALE—5 RM. FURN. APARTMENT, excellent location; 5-yr. lease; rent $80; bargain, $350. Phone Lake View 9846.

HOUSEHOLD GOODS WANTED.

REEDIE'S AUCTION HOUSE—
Auctioneers and appraisers. Buy furniture and furnishings of apartments or houses. Phone Lincoln 120.

I AM FURN. 18 RMS. WHAT HAVE YOU by piece or flat? Ph. Diversey 8467 before 10 m.

WANTED—A SPINET DESK IN GOOD CONdition; must be reasonable. Address J M 388, Tribune.
WANTED—USED FURNITURE OF EVERY description; will pay cash. KESSEL BROS., 4033 S. State-st. Boulevard 3240.
WILL PAY CASH FOR FURNITURE, RUGS, and household goods in good condition of any description. Wilson-av. dist. 4445 Clifton, 31.
WANTED—DOUBLE OR TRIPLE MIRROR for dressmaker. State price. Address M 149, Tribune.
WILL PAY CASH FOR USED FURNITURE of all descriptions. GORDON FURN. & STGE. CO., 3827 Cottage Gr.-av. Oak. 552-J.
WANTED—FURNITURE OF ALL KINDS highest prices cash. ROTH, Drexel 795.
WANTED—HUSS RUG, TAUPE, 9x12; mah. chime fir. clock. Address K 34, Tribune.
WANTED—GONDOLA BABY CARRIAGE OR reed stroller. Irving 4032.
WANTED—FURNITURE, RUGS.
C. F. BROWN, LINCOLN 1058.
WANTED—CONSOLE VIC., DIN. RM. SUITE, parlor set. No dealers. 0326.
WANTED—FOR CASH, GOOD USED FURNIture and rugs. BALD. Monroe 0746.
WANTED—TO BUY HOUSEHOLD FURNIture and rugs. O'NEILL, Midway 3233.
WANTED—$200 6 REG. AND VICTOR VICtrola or Sonora. Wellington 7350.

PATENTS—PATENT ATTORNEYS.

MUNN & CO., PATENT ATTORNEYS—
ESTABLISHED 75 YEARS AGO.
Room 0204, Tower Bldg., Chicago.
Washington, Scientific American Bldg.
New York office, Woolworth Bldg.
San Francisco office, Hobart Bldg. 582 Mkt.
TWENTY YEARS' EXPERIENCE.
Send for free book
TALBERT & TALBERT,
Patent Attorneys.
153 Talbert Bldg.,
Prompt service. Washington, D. C.
INVENTORS, WE PERFECT YOUR IDEAS assist you in getting patents, and place your invention for you. Patent Engineering Bureau, 432 Railway Exchange.
PATENT APPLICATIONS FILED ON PARtial payment plan; trademarks, copyrights, etc. MILO B. STEVENS & CO., 53 W. Jackson-blvd. Est. 1864. Main office, Washington.
VICTOR J. EVANS & CO.—
PATENTS, TRADEMARKS, COPYRIGHTS.
CHICAGO OFFICE, 1114 TACOMA BLDG.
Main office 70 9th-st. Washington, D. C.
INVENTIONS WANTED—CASH OR ROYALty. Adam Fisher Mfg. Co., 307, St. Louis, Mo.

LEGAL NOTICES.

NOTICE IS HEREBY GIVEN OF THE DISsolution of the partnership of the firm of GREEN & HUGGINS, bakery and lunch, located at 4350 S. State-st., Chicago, Ill. The interest of Mr. Green has been purchased by Cleveland Long and the business will hereafter be conducted by HUGGINS & LONG, co-partners. All outstanding accounts are assumed and will be adjusted by the new firm upon presentation.
I HAVE PURCHASED THE DELICATESSEN store of A. Campbell, 2857 W. Jackson-blvd. All bills must be presented on or before Jan. 26, 1922. E. W. LARSON.
HAVE PURCHASED MARKET FROM JOHN Orsolini, 2035 W. Van Buren-st. All creditors present bills within 5 days.
GEO. PAOLI & CO.

JEWELRY, WATCHES, ETC.

HIGHEST CASH PRICES GUARANTEED for your diamonds, pearls, jewelry, and pawn tickets, quick action; confidential. JAMES HARRISON, R. 707, 7 W. Madison.
PAWN TICKETS BOUGHT. ALSO OLD gold, silver, platinum, diamonds; best prices; business confidential. J. S. Clark-st.
DIAMONDS AND WATCHES—$1.00 week. Look for the key—it's your guaranty. OLSEN & EBANN, 4th fl., 209 S. State-st.
WANTED—TO BUY HALL CHIME CLOCK. O'Neill, 1434 E. 63d-st. Midway 3434.

STORE AND OFFICE FIXTURES.

AMERICAN STORE FIXTURE CO.,
121-127 S. HALSTED-ST.
Chicago's Dependable Store Fixture House.

We have in stock an immense line of fixtures for RESTAURANTS AND LUNCHROOMS,
DELICATESSEN, BAKERY, CONFECTIONERY, CIGAR, and DRUG STORES,
which it will pay you to look over. The lowest prices in the country consistent with really good quality.

SPECIAL FIXTURES and OUTFITS built to order. Plans and specifications drawn free.

Used fixtures at exceptionally low prices. Restaurant counters, coolers for meat markets, computing scales, and cash registers at big saving.

Our EASY PAYMENT PLAN at cash prices will help you out wonderfully. GET IT.

You cannot get the same HONEST VALUES, COURTEOUS TREATMENT, and PROMPT DELIVERY anywhere else.

COMPLETE EQUIPMENT FOR ANY BUSINESS.

Soda fountains and Luncheonettes.
Drug Store Outfits.
Restaurant and Cafeteria Equipment.
Me